



ICPSR
Inter-university Consortium for
Political and Social Research

**Time Use in Economic and Social Accounts,
1975 - 1976**

F. Thomas Juster, Paul Courant, Greg J. Duncan,
John P. Robinson, Frank P. Stratford

ICPSR 7580

This document was previously available in paper format only. It was converted to Portable Document Format (PDF), with no manual editing, on the date below as part of ICPSR's electronic document conversion project. The document may not be completely searchable. No additional updating of this collection has been performed (pagination, missing pages, etc.).

September 2001

ICPSR
Inter-university Consortium for
Political and Social Research

Time Use in Economic and Social Accounts,
1975 - 1976

F. Thomas Juster, Paul Courant, Greg J. Duncan,
John P. Robinson, Frank P. Stratford

Survey Research Center, Institute for Social Research,
The University of Michigan

ICPSR 7580

TIME USE IN ECONOMIC
AND SOCIAL ACCOUNTS,
1975-1976
(ICPSR 7580)

Principal Investigators

F. Thomas Juster
Paul Courant
Greg J. Duncan
John P. Robinson
Frank P. Stafford

The University of Michigan

Inter-university Consortium for Political and Social Research

P.O. Box 1248

Ann Arbor, Michigan 48106

ICPSR Edition, 1979

ACKNOWLEDGMENT OF ASSISTANCE

All manuscripts utilizing data made available through the Consortium should acknowledge that fact as well as identify the original collector of the data. The ICPSR council urges all users of ICPSR data facilities to follow some adaptation of this statement with the parentheses indicating items to be filled in appropriately or deleted by the individual user.

The data (and tabulations) utilized in this (publication) were made available (in part) by the Inter-university Consortium for Political and Social Research. The data for the Time Use in Economic and Social Accounts, 1975-1976 were originally collected by F. Thomas Juster, Paul Courant, Greg J. Duncan, John P. Robinson and Frank P. Stafford. Neither the original collectors of the data nor the Consortium bear any responsibility for the analyses or interpretations presented here.

In order to provide funding agencies with essential information about the use of archival resources, and to facilitate the exchange of information about ICPSR participants' research activities, each user of the ICPSR data facilities is expected to send two copies of each completed manuscript or thesis abstract to the Consortium. Please indicate in the cover letter which data were used.

STUDY DESCRIPTION

THIS STUDY REPRESENTS AN ATTEMPT TO APPLY RECENT METHODOLOGICAL DEVELOPMENTS IN THE MEASUREMENT OF TIME USE TO A NATIONAL PROBABILITY SAMPLE OF U.S. HOUSEHOLDS, IN ORDER TO FACILITATE DEVELOPMENT OF A FULLY ARTICULATED SYSTEM OF ECONOMIC AND SOCIAL ACCOUNTS. PARTICULAR EMPHASIS HAS BEEN PLACED ON OBTAINING ACCURATE ESTIMATES OF YEARLY PRODUCTIVE USES OF TIME ON A HOUSEHOLD BASIS FOR ANALYSIS FROM A MICRODATA PERSPECTIVE. THE DATA FOR THIS STUDY WERE COLLECTED FROM A SAMPLE OF AMERICANS FIRST INTERVIEWED IN OCTOBER-NOVEMBER, 1975, AS PART OF THE 1975 FALL OMNIBUS STUDY CONDUCTED BY THE INSTITUTE FOR SOCIAL RESEARCH. THE RESPONDENTS IN THE 1975 OMNIBUS WERE CHOSEN TO FORM A REPRESENTATIVE SAMPLE OF AMERICAN ADULTS 18 YEARS OF AGE AND OLDER LIVING IN THE CETERMINOUS UNITED STATES. AS PART OF THE TIME USE MEASUREMENT EFFORT, SPOUSES OF THE RESPONDENTS WERE INTERVIEWED AS WELL. THE ORIGINAL RESPONDENTS AND THEIR SPOUSES WERE REINTERVIEWED THREE TIMES DURING 1976: FEBRUARY 1976, MAY 1976, AND SEPTEMBER 1976.

DATA COLLECTION WAS SUPPORTED BY THE NATIONAL SCIENCE FOUNDATION (GRANT NUMBERS SCC74-20206, SOC74-20206A01, SOC74-20206A03, AND REA75-21077) AND BY THE U.S. DEPARTMENT OF HEALTH, EDUCATION AND WELFARE (GRANT NUMBER RDA75-21077).

METHODOLOGY

COLLECTION OF DATA ON HOUSEHOLD TIME ALLOCATION CAN BE THOUGHT OF AS A TIME-SAMPLING PROBLEM. THE ONLY DEMONSTRABLY ACCURATE RECORD OF TIME USE IS THAT OBTAINED FROM A DIARY METHODOLOGY, WHERE RESPONDENTS ARE ASKED TO REPORT ON DETAILS OF "YESTERDAY'S" ACTIVITIES. THIS PROCEDURE PROVIDES GOOD QUANTITATIVE ESTIMATES, ALTHOUGH THERE ARE QUALITATIVE PROBLEMS WITH INTERPRETING SOME OF THE DIARY ESTIMATES. SINCE THE STAFF WAS INTERESTED IN TIME ALLOCATION PATTERNS OVER AN ENTIRE YEAR, THE MAIN PROBLEM WAS TO OBTAIN A NUMBER OF SAMPLES OF DAILY TIME USE, AND THEN TO AGGREGATE THOSE INTO AN ESTIMATE FOR EACH HOUSEHOLD AND INTO AN ESTIMATE FOR THE POPULATION OF U.S. HOUSEHOLDS.

A STRATEGY WAS ADOPTED OF CONDUCTING FOUR INTERVIEWS, SPACED EVENLY THROUGHOUT THE YEAR, PRODUCING A SAMPLE OF FOUR DIARIES FOR EACH RESPONDENT. BECAUSE TIME-USE PATTERNS VARY CONSIDERABLY FROM WEEKDAYS TO WEEKEND DAYS,

AND FROM SATURDAYS TO SUNDAYS, THE FIRST PRIORITY WAS TO OBTAIN ESTIMATES FROM EACH HOUSEHOLD FOR ONE WEEKDAY, ONE SATURDAY AND ONE SUNDAY. IDEALLY, THE FOURTH INTERVIEW WAS OBTAINED FOR A WEEKDAY, BUT FOR A WEEKDAY IN A DIFFERENT SEASON OF THE YEAR THAN THE OTHER AVAILABLE WEEKDAY ESTIMATE.

IN ADDITION TO THE BASIC ESTIMATES OF TIME USE OBTAINED FROM DIARIES, THE FOUR WAVES OF INTERVIEWING OBTAINED INFORMATION ON:

- THE EMPLOYMENT STATUS OF THE RESPONDENT AND SPOUSE, AND ON THE DURATION OF UNEMPLOYMENT PERIODS FOR RESPONDENTS AND SPOUSES;
- EARNINGS AND OTHER INCOME FOR EACH MONTH IN WHICH AN INTERVIEW WAS TAKEN AS WELL AS FOR CALENDAR YEARS 1974, 1975 AND 1976;
- "CONSUMPTION BENEFITS" FOR ACTIVITIES OF RESPONDENTS AND SPOUSES;
- THE PERSONAL AND OTHER RESOURCES (HEALTH, FRIENDSHIPS AND ASSOCIATIONS, ORGANIZATIONS) FOR RESPONDENTS;
- THE STOCK OF TECHNOLOGY AVAILABLE TO THE HOUSEHOLD;
- THE HOUSE REPAIR AND MAINTENANCE ACTIVITIES OF RESPONDENT FAMILIES DURING CALENDAR YEAR 1975 (INCLUDING THE COSTS OF REPAIR AND MAINTENANCE JOBS THAT WERE PURCHASED AS WELL AS THE COST AND TIME INVOLVED IN THOSE REPAIRING JOBS DONE BY THE RESPONDENTS OR FAMILY);
- THE DIVISION OF LABOR IN HOUSEHOLD WORK AND RELATED ATTITUDES;
- THE PHYSICAL CHARACTERISTICS OF THE RESPONDENTS' HOUSING STRUCTURE, INCLUDING INTERVIEWER OBSERVATION OF VARIOUS DIMENSIONS OF HOUSING QUALITY THAT ARE AFFECTED BY TIME USE AS WELL AS RESPONDENT REPORTS ON THE QUALITY OF LOCAL SERVICES (SCHOOLS, PLAYGROUNDS, TRANSPORTATION) AND RESPONDENTS' PERCEPTIONS OF VARIOUS DIMENSIONS OF NEIGHBORHOOD QUALITY (SAFETY, ETC.);
- NET WORTH AND HOUSING VALUES, THE JOB CHARACTERISTICS OF RESPONDENTS AND SPOUSES (WHETHER TIME IS SPENT IN LEARNING AND TRAINING, IN PARTICULAR), AND ON SOME CHARACTERISTICS OF VACATION.
- CHARACTERISTICS OF MASS MEDIA USAGE ON A TYPICAL DAY.

THE STUDY MADE SYSTEMATIC ATTEMPTS TO GET MEASURES OF HOUSEHOLD OUTPUT FROM RESPONDENTS IN ORDER TO ANALYZE THE RELATION BETWEEN INPUTS OF TIME AND MONEY AND VARIOUS MEASURES OF HOUSEHOLD OUTPUT. THIS PRODUCED MEASURES OF THE DEGREE OF ORDERLINESS AND CLEANLINESS IN THE HOUSE, OF THE VALUE ADDED BY WAY OF FOOD PREPARATION, OF THE AMOUNT OF LAUNDRY DONE IN THE HOUSEHOLD, AND OF THE HEALTH OF ALL MEMBERS OF THE RESPONDENT'S FAMILY.

SOME OF THE DATA COLLECTED WERE DESIGNED FOR A STUDY CONDUCTED BY PROFESSOR KARL FOX OF IOWA STATE UNIVERSITY, WHICH WAS ALSO FINANCED BY THE SPECIAL PROJECTS BRANCH OF THE NATIONAL SCIENCE FOUNDATION. THESE DATA DEALT WITH THE HEALTH AND PERSONAL RESOURCES OF RESPONDENT FAMILIES, AND INCLUDED MEASURES OF HEALTH STATUS, ORGANIZATIONAL ACTIVITY, NUMBER OF CLOSE FRIENDS, AND IN GENERAL, MEASURES DESIGNED TO REPRESENT THE RESPONDENTS' ACCUMULATED INVESTMENT IN VARIOUS KINDS OF PERSONAL AND SOCIAL RELATIONSHIPS. THESE DATA WERE OBTAINED IN THE SECOND WAVE (FEBRUARY 1976).

OTHER PORTIONS OF THE DATA WERE COLLECTED FOR WORK ON SOCIOLOGICAL AND ECONOMIC MODELS OF FERTILITY AND ON FAMILY ORGANIZATION BEING CONDUCTED BY PROFESSORS ARLAND THORNTON AND DAVID GOLDBERG OF THE UNIVERSITY OF MICHIGAN. THESE DATA INCLUDED VARIABLES MEASURING FERTILITY, MARRIAGE/DIVORCE EXPERIENCE, TIME SPENT AS A FAMILY UNIT, ENJOYMENT OF FAMILY ACTIVITIES, NON-HOME ACTIVITIES AND PREFERENCES, WIFE'S LABOR FORCE PARTICIPATION, FAMILY AUTHORITY STRUCTURE, AND SEX ROLE ATTITUDES. THESE DATA WERE OBTAINED ON WAVES 1 AND 4.

SAMPLING INFORMATION

THE SAMPLE WAS DESIGNED TO REPRESENT HOUSING UNITS IN THE CONTERMINOUS UNITED STATES EXCLUSIVE OF THOSE ON MILITARY RESERVATIONS. THE 74 SAMPLE POINTS, LOCATED IN 37 STATES AND THE DISTRICT OF COLUMBIA, INCLUDED THE NEW YORK-NORTHEASTERN NEW JERSEY AND THE CHICAGO-NORTHWESTERN INDIANA CONSOLIDATED AREAS, THE TEN LARGEST STANDARD METROPOLITAN STATISTICAL AREAS (SMSA'S) OUTSIDE OF THE TWO STANDARD CONSOLIDATED AREAS, 32 OTHER SMSA'S, AND 30 COUNTIES OR COUNTY GROUPS REPRESENTING THE NONMETROPOLITAN AND LESS URBAN PORTIONS OF THE COUNTRY. IN THE MULTISTAGE AREA PROBABILITY SAMPLE, FIRST-STAGE STRATIFICATION OF SMSA'S AND COUNTIES WAS CARRIED OUT INDEPENDENTLY WITHIN EACH OF THE FOUR MAJOR GEOGRAPHICAL REGIONS -- NORTHEAST, NORTH CENTRAL, SOUTH AND WEST -- EACH OF WHICH RECEIVED REPRESENTATION IN PROPORTION TO ITS POPULATION.

OVER ALL REGIONS, THE SMSA'S AND COUNTIES WERE ASSIGNED TO 74 RELATIVELY HOMOGENEOUS GROUPS OR STRATA. TWELVE OF THESE STRATA CONTAINED ONLY ONE PRIMARY AREA EACH; THESE WERE THE TWO STANDARD CONSOLIDATED AREAS AND THE TEN LARGEST SMSA'S WHICH WERE INCLUDED WITH CERTAINTY. THE REMAINING 62 STRATA AVERAGED A LITTLE OVER TWO MILLION POPULATION AND CONTAINED FROM TWO TO 200 OR MORE PRIMARY AREAS (SMSA'S OR COUNTY GROUPS). FROM EACH STRATUM ONE PRIMARY AREA WAS SELECTED WITH PROBABILITY PROPORTIONATE TO POPULATION. THIS SAMPLING PROCESS LED TO APPROXIMATELY EQUAL SAMPLE SIZES FROM THE 62 SAMPLE AREAS.

INSTEAD OF INDEPENDENT SELECTIONS WITHIN EACH OF THE 62 STRATA, CONTROLLED PROBABILITY SELECTION WAS INTRODUCED FOR A MORE EFFICIENT SAMPLE. WITHIN EACH OF THE FOUR GEOGRAPHIC REGIONS THE SELECTIONS OF PRIMARY AREAS WERE LINKED BY A PROCEDURE THAT CONTROLLED THE DISTRIBUTION OF SAMPLE AREAS BY STATES AND DEGREE OF URBANIZATION BEYOND THE CONTROLS EFFECTED THROUGH THE FORMATION OF THE 62 STRATA. THIS CONTROLLED SELECTION WAS DESIGNED TO YIELD A MORE BALANCED SAMPLE AND INCREASED THE PRECISION OF SAMPLE ESTIMATES.

AS THE MULTISTAGE SAMPLING CONTINUED WITHIN THE 74 PRIMARY AREAS, THE GEOGRAPHIC AREA WAS DIVIDED AND SUBDIVIDED THROUGH SEVERAL STAGES INTO SUCCESSIVELY SMALLER SAMPLING UNITS. BY DEFINITION AND PROCEDURE, EACH HOUSING UNIT BELONGS UNIQUELY TO ONE SAMPLING UNIT AT EACH STAGE. WITHIN PRIMARY AREAS, CITIES, TOWNS AND RURAL AREAS WERE THE SECONDARY SELECTIONS OF WHICH THERE WERE ON THE AVERAGE THREE TO SIX WITH SOMEWHAT MORE IN THE LARGER SMSA'S. BLOCKS OR CLUSTERS OF ADDRESSES IN CITIES AND TOWNS, AND CHUNKS OF RURAL AREAS WERE THE THIRD-STAGE UNITS. IN THE FOURTH STAGE, DEPENDING ON THE SIZE OF THE PRIMARY AREA, THERE WAS A SELECTION OF AROUND FIVE TO TEN OR MORE SMALL SEGMENTS OF ABOUT FOUR HOUSING UNITS WHERE INTERVIEWS WERE ATTEMPTED FOR A STUDY. THE OVER-ALL SAMPLING RATE FOR HOUSING UNITS WAS .315/10,080. IN THE LAST STAGE OF SAMPLING, ONE RESPONDENT 18 YEARS OF AGE OR OLDER WAS SELECTED FROM AMONG ELIGIBLE HOUSEHOLD MEMBERS. THE SAMPLE WAS DESIGNED TO YIELD APPROXIMATELY 1,500 INTERVIEWS.

PROBABILITY SELECTION WAS ENFORCED AT ALL STAGES OF SAMPLING; THE INTERVIEWERS HAD NO FREEDOM OF CHOICE AMONG HOUSING UNITS OR AMONG HOUSEHOLD MEMBERS WITHIN A SAMPLE DWELLING.

FILE STRUCTURE

THE DATA COLLECTED FOR THE FOUR WAVES OF THE TIME USE STUDY ARE ARRANGED IN THE FORMAT OF AN OSIRIS III TYPE 1 DICTIONARY-DATASET. AGGREGATED MEASURES SUMMARIZING 87 DIARY ACTIVITY CATEGORIES ARE INCLUDED FOR RESPONDENT AND SPOUSE ON EACH WAVE. IN ADDITION, A "SYNTHETIC WEEK" -- A SET OF DERIVED MEASURES SUMMARIZING ACTIVITY TIMES ON A YEARLY BASIS FOR RESPONDENT AND SPOUSE IS INCLUDED IN THE DATASET. DATA ARE SORTED IN ASCENDING ORDER ON WAVE 1 RESPONDENT IDENTIFICATION NUMBER.

THERE ARE TWO COMPONENTS TO THE OSIRIS DATASET. THE OSIRIS DICTIONARY CONTAINS ALL TECHNICAL INFORMATION FOR EACH VARIABLE IN THE OSIRIS DATA FILE. THE DICTIONARY AND DICTIONARY-CODEBOOK FILE ARE DESIGNED TO BE USED IN CONJUNCTION WITH THE OSIRIS III SOFTWARE PACKAGE. THE DATA FILE IS "RECTANGULAR", CONSTRUCTED IN OSIRIS III FORMAT, WITH A SINGLE LOGICAL RECORD OF 19901 BYTES FOR EACH RESPONDENT/SPOUSE RECORD. THERE ARE 7984 VARIABLES AND 2406 CASES -- 1519 RESPONDENTS AND 887 SPOUSES.

THE DATA FILE CAN BE ACCESSED DIRECTLY BY SOFTWARE PACKAGES WHICH DO NOT USE THE OSIRIS DICTIONARY BY SPECIFYING THE TAPE (OR COLUMN) LOCATIONS OF THE DERIVED VARIABLES. TAPE LOCATIONS ARE PROVIDED IN THIS CODEBOOK.

SUPPLEMENTAL RESPONDENTS

THE DATA FILE CONTAINS COMPLETE DATA FOR THE 1519 RESPONDENTS PLUS DATA FOR THE 887 SPOUSES OF RESPONDENTS WHICH IS FORMATTED TO ALLOW UTILIZATION OF THE SPOUSES AS ADDITIONAL RESPONDENTS. THIS WAS DONE IN ORDER TO FACILITATE ANALYSIS OF DATA COLLECTED FROM RESPONDENTS AND THEIR CORRESPONDING SPOUSES AND TO TAKE FULL ADVANTAGE OF THE TOTAL NUMBER OF INDIVIDUALS THAT WERE INTERVIEWED.

THE USER MAKES THE DECISION TO USE OR NOT USE THE SUPPLEMENTAL SAMPLE DEPENDING ON HER/HIS PARTICULAR ANALYSIS PLAN AND THE VALIDITY OF THE PARTICULAR VARIABLES TO BE USED. WEIGHT VARIABLES HAVE BEEN INCLUDED IN THE FILE TO ACCOUNT FOR THE EFAS ADDED BY COUNTING A HUSBAND AND WIFE EACH AS SEPARATE RESPONDENTS; SEE "WEIGHTS INFORMATION" BELOW.

THE SUPPLEMENTAL RESPONDENTS WERE CREATED IN A TWO-STEP PROCESS. THE FIRST STEP WAS TO INTERCHANGE RESPONDENT AND SPOUSE DATA FOR ALL VARIABLES COLLECTED IDENTICALLY FOR BOTH, AND IN THE PROCESS CREATE A FILE OF JUST THE 887 WAVE 1 SPOUSES. THIS FILE WAS THEN CONCATENATED WITH

THE ORIGINAL FILE CONTAINING 1519 RESPONDENTS. VARIABLES WHICH WERE COLLECTED FOR RESPONDENTS BUT NOT SPOUSES WERE LEFT IN THEIR ORIGINAL POSITION ON THE DATAFILE AND ARE DOCUMENTED IN THE DICTIONARY BY A QUESTION MARK (?) AS THE LAST CHARACTER IN THE VARIABLE LABEL. TO UTILIZE THESE SPOUSES-TURNED-RESPONDENT, ONE NEEDS TO DO THE FOLLOWING:

(1) DETERMINE WHETHER THE VARIABLES TO BE USED IN ANALYSIS WERE COLLECTED FOR RESPONDENTS AND SPOUSES OR FOR RESPONDENTS ONLY.

(2) EXAMINE THE CONTENT OF VARIABLES COLLECTED FOR RESPONDENTS ONLY TO DETERMINE WHETHER THEY MAKE SENSE TO USE WITH SUPPLEMENTAL RESPONDENTS. IF A VARIABLE CONTAINS CERTAIN KINDS OF INFORMATION, FOR EXAMPLE "AGE OF YOUNGEST CHILD", THE INFORMATION GIVEN BY THE RESPONDENT CAN BE REASONABLY CONSIDERED ACCURATE FOR THE SUPPLEMENTAL RESPONDENT. HOWEVER, MANY VARIABLES CONTAINING RESPONDENT INFORMATION CANNOT BE REASONABLY ATTRIBUTED TO THE SUPPLEMENTAL RESPONDENT; ANALYSIS ON SUCH VARIABLES IS BEST PERFORMED ON THE REAL RESPONDENT SAMPLE ONLY.

TO SEPARATE THE ORIGINAL 1519 RESPONDENTS FROM THE 887 SUPPLEMENTAL RESPONDENTS USE THE FILTER VARIABLE V7968, "R&SUPPR FILTER:1=RESP**" AND INCLUDE ONLY CASES CODED "1"; (CASES CODED "2" ARE SUPPLEMENTAL RESPONDENTS).

IT IS ADVISABLE TO USE THE APPROPRIATE SUPPLEMENTAL RESPONDENT WEIGHT (V7975 OR V7976) WHEN THE SUPPLEMENTAL RESPONDENTS ARE BEING EXAMINED ALONG WITH UNMARRIED RESPONDENTS.

WEIGHT INFORMATION

THE FOLLOWING IS A DESCRIPTION OF THE WEIGHTS AVAILABLE ON THE FILE. THE UTILIZATION OF THESE WEIGHTS DEPENDS UPON THE SAMPLE TO BE USED AND THE POPULATION ONE IS ATTEMPTING TO DESCRIBE. SOME WEIGHTS MAY BE USED IN COMBINATION WITH OTHERS; CERTAIN WEIGHTS SHOULD NOT BE USED IN COMBINATION WITH CERTAIN OTHERS. BEFORE USING ANY OF THESE WEIGHTS IT IS IMPORTANT TO UNDERSTAND THEIR FUNCTIONS, DERIVATIONS AND THE APPROPRIATE SAMPLE GROUP(S) TO WHICH THEY APPLY.

(1) PANEL LOSS WEIGHT (V7972) - TO BE APPLIED TO THE SYNTHETIC WEEK SAMPLE: THIS WEIGHT WAS DEvised TO ACCOUNT FOR PANEL LOSS FROM THE WAVE 1 SAMPLE OF 1519 RESPONDENTS TO THE RETAINED SYNTHETIC WEEK SAMPLE OF 975. IT WAS CREATED ON THE BASIS OF A COMPARISON MADE BETWEEN THE AGE, EDUCATION, SEX, AND URBANICITY DISTRIBUTION IN THE WAVE 1 SAMPLE WITH THE COMPARABLE DISTRIBUTION IN THE SYNTHETIC WEEK SAMPLE.

(2) CENSUS WEIGHT (V7973) - TO BE APPLIED TO THE WAVE 1 SAMPLE OF 1519 OR BE MULTIPLIED BY THE PANEL LOSS WEIGHT WHEN USING THE SYNTHETIC WEEK SAMPLE: THIS WEIGHT WAS DEvised TO ACCOUNT FOR DISCREPANCIES BETWEEN WAVE 1 SAMPLE CHARACTERISTICS AND 1975 CENSUS PARAMETERS FOR AGE, SEX, EDUCATION AND URBANICITY. BECAUSE CENSUS DATA FILES CONTAINED INDIVIDUAL LEVEL DATA THAT WAS PHYSICALLY SEPARATED FROM THE FAMILY LEVEL DATA, ADJUSTMENT FOR THE INTERACTIONS BETWEEN URBANICITY (A CENSUS FAMILY LEVEL VARIABLE) AND INDIVIDUAL LEVEL CENSUS AGE, EDUCATION AND SEX DATA WAS NOT POSSIBLE. THEREFORE ONLY THE AGE BY EDUCATION DISTRIBUTIONS FOR MALES AND FEMALES IN THE TIME USE DATA SET WERE COMPARED WITH THE CENSUS DATA. THE WEIGHT RESULTING FROM THE COMPARISON OF CENSUS AND WAVE 1 DISTRIBUTIONS WAS MULTIPLIED BY A WEIGHT DERIVED FROM THE COMPARISON OF WAVE 1 AND CENSUS URBANICITY DISTRIBUTIONS. BECAUSE 1975 CENSUS DATA ON FAMILY INCOME WERE AVAILABLE ONLY ON THE FAMILY LEVEL, THE INTERACTION OF INCOME WITH AGE AND SEX COULD NOT BE EXAMINED. INCOME WAS REJECTED IN FAVOR OF EDUCATION, AN INDIVIDUAL LEVEL VARIABLE.

DISTRIBUTIONS DERIVED FROM THE CENSUS DATA WERE BASED ON THE POPULATION OF PERSONS 18 YEARS OF AGE AND OLDER. THE TIME USE SAMPLE IS A SAMPLE OF HOUSEHOLDS RATHER THAN A SAMPLE OF ALL ELIGIBLE PERSONS. THE CENSUS WEIGHT,

CALCULATED BY USING INDIVIDUAL LEVEL VARIABLES HAS THE SIDE EFFECT OF ADJUSTING THE TIME USE SAMPLE ON THE BASIS OF THE NUMBER OF ELIGIBLE ADULTS IN THE POPULATION. THE CENSUS WEIGHT SHOULD NOT BE USED, THEREFORE, IN COMBINATION WITH THE "# OF ELIGIBLES" WEIGHT, (V7974) SINCE THE ADJUSTMENT HAS ALREADY BEEN MADE.

(3) WAVE 1 SUPPLEMENTAL RESPONDENT WEIGHT (V7975) - TO BE APPLIED TO THE WAVE 1 SUPPLEMENTAL RESPONDENT SAMPLE OF 2406: THE FUNCTION OF THIS WEIGHT IS TO DOUBLE THE WEIGHT OF RESPONDENTS WHO DO NOT HAVE A CORRESPONDING SPOUSE INTERVIEW ON WAVE 1. IT DOES NOT ADJUST THE SAMPLE OF RESPONDENTS PLUS SUPPLEMENTAL RESPONDENTS BACK TO THE ORIGINAL WAVE 1 DISTRIBUTION. THIS WEIGHT IS DESIGNED TO BE USED WITH THE RESPONDENT AND SUPPLEMENTAL RESPONDENT SAMPLE OF 2406 TO MAKE A PARTIAL ADJUSTMENT FOR SPOUSES OF RESPONDENTS BEING USED AS SEPARATE OBSERVATIONS.

(4) SYNTHETIC WEEK SUPPLEMENTAL RESPONDENT WEIGHT (V7976) - TO BE APPLIED TO THE SYNTHETIC WEEK SUPPLEMENTAL RESPONDENTS SAMPLE OF 1448: THE FUNCTION OF THIS WEIGHT IS SIMILAR TO THE WAVE 1 SUPPLEMENTAL RESPONDENT WEIGHT; I.E. THE WEIGHT OF RESPONDENTS WHOSE CORRESPONDING SPOUSES ARE NOT IN THE SYNTHETIC WEEK IS DOUBLED. THIS WEIGHT WILL NOT ADJUST THE SAMPLE BACK TO THE 975 RESPONDENT SYNTHETIC WEEK DISTRIBUTION BUT WILL APPROXIMATE IT.

(5) # ELIGIBLES WEIGHT (V7974) - THIS WEIGHT EQUALS THE NUMBER OF PERSONS 18 YEARS OF AGE OR OLDER IN THE SELECTED HOUSEHOLD. IT SHOULD BE USED WHEN DESCRIBING CHARACTERISTICS OF INDIVIDUAL ADULTS. IT SHOULD NOT BE USED IN COMBINATION WITH THE CENSUS WEIGHT (SEE "CENSUS WEIGHT").

IF THE CENSUS WEIGHT IS APPLIED IN COMBINATION WITH THE SUPPLEMENTAL RESPONDENT WEIGHT TO THE WAVE 1 RESPONDENT PLUS SUPPLEMENTAL RESPONDENT SAMPLE OF 2406, THE ASSUMPTIONS ARE MADE THAT SPOUSES (THE SUPPLEMENTAL RESPONDENTS) ARE EXACTLY LIKE THEIR MATES IN REGARDS TO AGE AND EDUCATION AND THAT AS MANY MALE AS FEMALE SPOUSES BECAME SUPPLEMENTAL RESPONDENTS. THESE ARE THE KINDS OF ASSUMPTIONS THAT THE USER NEEDS TO BE AWARE OF IN ANALYZING THE DATA WITH WEIGHTS APPLIED; CLARITY OF THOUGHT AND CAUTIOUSNESS IN ACTION ARE ENCOURAGED. THE TABLE BELOW INDICATES THE APPROPRIATE WEIGHT DETERMINED ON THE BASIS OF UNIT OF ANALYSIS AND ASSUMPTIONS ABOUT REPRESENTATIVENESS.

TABLE OF WEIGHTS APPROPRIATE IN DIFFERENT CIRCUMSTANCES

REPRESENTATIVENESS ASSUMPTION 1:

ANALYST DOES NOT REQUIRE SAMPLE TO HAVE CHARACTERISTICS OF POPULATION AS A WHOLE. (E.G. DATA WILL BE USED FOR MODELING HOUSEHOLD OR INDIVIDUAL BEHAVIOR RATHER THAN FOR MAKING AGGREGATE ESTIMATES.)

| UNIT OF ANALYSIS | APPROPRIATE WT. VARIABLE |
|---|---------------------------|
| WAVE 1 RESPONDENTS REPRESENTING ADULTS | NONE OR V7974 |
| SYN. WK RESPONDENTS REPRESENTING ADULTS | NONE OR V7972*V7974 |
| WAVE 1 HOUSEHOLDS | NONE |
| SYN. WK HOUSEHOLDS | NONE OR V7972 |
| WAVE 1 RESPONDENTS PLUS SUPPLEMENTAL R'S REPRESENTING ADULTS AND SPOUSES | NONE OR V7974*V7975 |
| SYN. WK RESPONDENTS PLUS SUPPLEMENTAL R'S REPRESENTING ADULTS AND SPOUSES | NONE OR V7972*V7974*V7976 |

REPRESENTATIVENESS ASSUMPTION 2:

ANALYST DOES REQUIRE SAMPLE TO HAVE CHARACTERISTICS OF THE POPULATION AS A WHOLE. (E.G. DATA WILL BE USED FOR AGGREGATE ESTIMATES OF POPULATION PARAMETERS.)

| UNIT OF ANALYSIS | APPROPRIATE WT. VARIABLE |
|---|--------------------------|
| WAVE 1 RESPONDENTS REPRESENTING ADULTS | V7973 |
| SYN. WK RESPONDENTS REPRESENTING ADULTS | V7972*V7973 |
| WAVE 1 RESPONDENTS PLUS SUPPLEMENTAL R'S | V7973*V7975 |
| SYN. WK RESPONDENTS PLUS SUPPLEMENTAL R'S | V7972*V7973*V7976 |

MORE COMPLETE INFORMATION ABOUT THE DERIVATION
OF THE WEIGHTS IS AVAILABLE BY WRITING:

INTER-UNIVERSITY CONSORTIUM FOR POLITICAL
AND SOCIAL RESEARCH
UNIVERSITY OF MICHIGAN
P.O. BOX 1248
ANN ARBOR, MICHIGAN 48106

FILTER VARIABLES

TWO FILTER VARIABLES HAVE BEEN CREATED WHICH NEED TO BE CONSIDERED IN ANY ANALYSIS DONE ON THE DATA. THEY ARE:

(1) R AND SUPPLEMENTAL R FILTER (V7968): CASES CODED "1" ARE THE ORIGINAL 1519 RESPONDENTS; CASES CODED "2" ARE THE 887 SUPPLEMENTAL RESPONDENTS. WITHOUT USING THIS FILTER ALL 2406 CASES ARE EXAMINED.

(2) SYNTHETIC WEEK SAMPLE FILTER (V7967): CASES CODED "1" HAVE DATA ON THE SYNTHETIC WEEK TIME VARIABLES; (SEE BELOW FOR LISTING OF CASES WITH SUBSTANTIAL AMOUNT OF NA TIME IN ESTIMATED SYNTHETIC WEEK). CASES CODED "0" DO NOT HAVE DATA ON THESE VARIABLES. THIS FILTER APPLIES TO BOTH RESPONDENTS AND SUPPLEMENTAL RESPONDENTS.

OTHER COMMONLY USED FILTER VARIABLES:

- SEX OF RESPONDENT: (V403 OR V413) 1=MALE 2=FEMALE
- EMPLOYMENT STATUS: (V124) THIS VARIABLE GIVES R'S EMPLOYMENT STATUS AT THE TIME OF THE WAVE 1 INTERVIEW; THIS QUESTION APPEARS IN EACH OF THE FOUR WAVES. IN THE SYNTHETIC WEEK SAMPLE, V7788 PLUS V7790 (TIME SPENT IN NORMAL WORK AND SECOND JOB) CAN BE EXAMINED TO SEPARATE EMPLOYED RESPONDENTS FROM THOSE NOT EMPLOYED. E.G., "INCLUDE V7788=1-9990 OR V7790=1-9990" IN AN OSIRIS GLOBAL FILTER STATEMENT WILL GIVE ONLY THOSE CASES WHO REPORTED WORK TIME IN ANY OF THEIR DIARIES.
- EDUCATION OF R: (V7971 OR V119) V7971 IS A BRACKETED VERSION OF V119 AND HAS GOOD DATA FOR BOTH RESPONDENT AND SUPPLEMENTAL RESPONDENT; V119 IS VALID FOR NON-SUPPLEMENTAL RESPONDENTS ONLY.
- EDUCATION OF SPOUSE: (V7972) THIS VARIABLE HAS GOOD DATA FOR RESPONDENTS AND SUPPLEMENTAL RESPONDENTS.
- AGE OF R: (V414) GOOD DATA FOR RESPONDENTS AND SUPPLEMENTAL RESPONDENTS.
- AGE OF SPOUSE: (V7969) GOOD DATA FOR RESPONDENT AND SUPPLEMENTAL RESPONDENT.
- PARTICULAR WAVE FILTERS: TO LOOK ONLY AT CASES HAVING DATA FOR A PARTICULAR WAVE, UTILIZE THE VALID I.D. RANGE FOR THE WAVE; E.G., TO EXAMINE WAVE 2 RESPONDENTS ONLY, INCLUDE CASES IN THE RANGE 5001-6500 ON V1686.

PROCESSING INFORMATION

WAVE 1 DATA WERE OBTAINED IN THE FIELD THROUGH PERSONAL INTERVIEWS; DATA FOR WAVES 2-4 WERE OBTAINED VIA TELEPHONE FROM THE ANN ARBOR OFFICE OF THE SURVEY RESEARCH CENTER. IN PROCESSING THE DATA, SEVERAL INNOVATIONS WERE USED WHICH ADDED TO DATA ANALYSIS CAPABILITIES. TELEPHONE REINTERVIEWS ON THE STUDY WERE CONDUCTED FROM ANN ARBOR RATHER THAN FROM THE FIELD, ALLOWING BETTER QUALITY CONTROL OVER THE CONDUCT OF THE INTERVIEW. BOTH PROJECT STAFF MEMBERS AND FIELD SUPERVISORS WERE ABLE TO OBSERVE THE INTERVIEWING PROCESS AND TO DEFINE PARTS OF THE QUESTIONNAIRE WHERE INTERVIEWERS MADE SYSTEMATIC ERRORS.

CONSIDERABLE USE WAS MADE OF DIRECT DATA ENTRY (DDE) CAPABILITIES, ENABLING THE STAFF TO BYPASS THE PREPARATION OF CODESHEETS AND PUNCH CARDS. ON ALL FOUR WAVES OF INTERVIEWS, RESPONDENT AND SECUSE TIME DIARIES WERE ENTERED ON LINE TO DIRECT ACCESS MAGNETIC DISK. INFORMATION FROM EDITED DIARIES WAS ENTERED VIA COMPUTER TERMINAL, WITH STANDARD CHECK-CODING PROCEDURES BEING PERFORMED AT THIS TIME. FOR THE TIME DIARIES, CERTAIN CONSISTENCY CHECKS (I. E., ENDING TIME OF ONE ACTIVITY MUST BE COMPATIBLE WITH STARTING TIME OF THE NEXT ACTIVITY, ALL ACTIVITIES MUST ADD UP TO 1440 MINUTES) WERE BUILT INTO THE ENTRY PROGRAM.

FOR THE THIRD AND FOURTH WAVES OF INTERVIEWS, USE OF DIRECT DATA ENTRY WAS EXTENDED BEYOND THE DIARY DATA. FOR THESE WAVES, ALL DATA EXCEPT THE UNEMPLOYMENT AND EMPLOYMENT SEQUENCES WERE FORMULATED FOR DIRECT DATA ENTRY, AND WERE ENTERED DIRECTLY ONTO DISK. IT SHOULD BE NOTED THAT THE ENTRY PROGRAM CHECKED FOR WILD CODES AND FOR ONE-WAY (SKIP PATTERN) INCONSISTENCIES.

DATA PREPARED VIA THE TRADITIONAL CODESHEET/PUNCH-CARD PROCESS (WAVE 1 AND 2 SURVEY DATA, WAVE 3 AND 4 EMPLOYMENT DATA) WERE CHECK CODED, AND SCANNED FOR WILD CODES AND OBVIOUS INCONSISTENCIES. NO FORMAL CONSISTENCY CHECKS WERE DONE ON THESE DATA. CERTAIN PORTIONS OF THE DDE DATA WERE CHECKED BY THE STAFF IN ORDER TO SUPPLEMENT THE DDE SYSTEM CONSISTENCY CHECKS. ALL DATA WERE CHECKED FOR BLANKS AND ILLEGAL CODES. STATEMENTS BRACKETED IN "<" AND ">" IN THE BODY OF THE CODEBOOK AND THE FOOTNOTES WERE ADDED BY THE STAFF FOR EXPLANATORY PURPOSES.

MISSING DATA IN THE DIARY ARE HANDLED IN THE FOLLOWING WAY: WHERE TIME IS NOT ACCOUNTED FOR BY THE RESPONDENT (OR SPOUSE IN SPOUSE DIARIES) THAT TIME BLOCK IS CODED "481", THE "NOT ASCERTAINED" ACTIVITY CODE. EACH SET OF 87 ACTIVITY SUMMARY VARIABLES FOLLOWING THE DIARY CONTAINS A VARIABLE LABELLED "48-NA ACTIVITIES; THIS VARIABLE CONTAINS THE NUMBER OF UNACCOUNTED FOR MINUTES DURING THAT 24-HOUR DAY. IN SOME CASES, 1440 MINUTES, OR THE WHOLE DAY, IS CONTAINED IN THIS VARIABLE. THIS OCCURRED IN CASES WHERE THE RESPONDENT REFUSED TO REPORT HIS/HER ACTIVITIES OR STOPPED THE INTERVIEW BEFORE THE DIARY WAS OBTAINED.

IN CREATING THE SYNTHETIC WEEK VARIABLES FOR RESPONDENTS AND SPOUSES, THE CODE 48 -- (NOT ASCERTAINED) VARIABLES WERE TREATED THE SAME AS THE OTHER 86 ACTIVITY SUMMARY VARIABLES; AS A RESULT AFTER THE DIARIES ARE WEIGHTED TO ACCOUNT FOR A WHOLE WEEK, THE CASES IN THE SYNTHETIC WEEK SAMPLE CONTAIN VARYING AMOUNTS OF "NOT ASCERTAINED" TIME. A STAFF DECISION TO KEEP ALL BUT THE WORST CASES IN THE SYNTHETIC WEEK SAMPLE ALLOWS THE INDIVIDUAL ANALYST TO DECIDE FOR HER/HIMSELF WHAT AMOUNT OF NOT ASCERTAINED TIME TO PERMIT IN ANY PARTICULAR ANALYSIS. TO EXCLUDE RESPONDENTS WITH MORE THAN A CERTAIN AMOUNT OF NOT ASCERTAINED TIME, THE FILTER VARIABLE IS V7828 AND THE CORRESPONDING FILTER VARIABLE FOR SPOUSES IS V7917. THESE VARIABLES CONTAIN THE NUMBER OF WEIGHTED NOT ASCERTAINED MINUTES PER WEEK FOR EACH RESPONDENT OR SPOUSE HAVING A SYNTHETIC WEEK.

THE FOLLOWING ARE THOSE CASES WHICH HAVE 1440 MINUTES OR MORE OF N.A. TIME IN THE SYNTHETIC WEEK SAMPLE.

RESPONDENTS

| WAVE 1 ID | DAY OF WEEK* | | | | # OF NA MIN. | | | | WEIGHTED MINS. | SEX | AGE |
|--------------|--------------|----|----|----|--------------|------|------|------|-------------------|-----|-----|
| | W1 | W2 | W3 | W4 | W1 | W2 | W3 | W4 | | | |
| 0014 | 2 | 7 | 6 | 5 | 0 | 0 | 1440 | 0 | 1440 | M | 26 |
| 0100 | 5 | 6 | 7 | 4 | 0 | 0 | 0 | 960 | 2400 | M | 70 |
| 0110 | 1 | 6 | 2 | 7 | 58 | 0 | 1440 | 10 | 3755 | F | 65 |
| 0131 | 7 | 4 | 9 | 6 | 0 | 0 | 1440 | 65 | 1505 | F | 69 |
| 0172 | 7 | 5 | 6 | 4 | 0 | 630 | 0 | 0 | 1575 | M | 27 |
| 0198 | 1 | 7 | 5 | 5 | 0 | 1440 | 0 | 0 | 1440 | M | 19 |
| 0224 | 5 | 7 | 6 | 5 | 0 | 0 | 1440 | 0 | 1440 | F | 62 |
| 0229 | 6 | 1 | 7 | 2 | 30 | 105 | 627 | 195 | 1407 | F | 79 |
| 0351 | 1 | 6 | 7 | 1 | 0 | 1440 | 0 | 0 | 1440 | M | 55 |
| 0557 | 1 | 6 | 7 | 4 | 0 | 1440 | 0 | 0 | 1440 | M | 61 |
| 0599 | 3 | 7 | 6 | 0 | 0 | 0 | 1440 | 9999 | 1440 | F | 84 |
| 0680 | 6 | 7 | 5 | 5 | 0 | 1440 | 0 | 0 | 1440 | F | 63 |
| 0723 | 3 | 7 | 9 | 6 | 0 | 0 | 1440 | 0 | 1440 | M | 67 |
| 0747 | 7 | 5 | 6 | 2 | 0 | 1440 | 435 | 0 | 4035 | M | 62 |
| 0757 | 1 | 6 | 7 | 3 | 0 | 660 | 870 | 0 | 1530 | F | 83 |
| 0906 | 2 | 7 | 6 | 0 | 1 | 1440 | 0 | 9999 | 1445 | F | 22 |
| 0909 | 4 | 7 | 6 | 2 | 0 | 0 | 1440 | 285 | 2150 | M | 81 |
| 0928 | 2 | 7 | 2 | 6 | 75 | 0 | 520 | 0 | 1470 | F | 45 |
| 0935 | 5 | 7 | 6 | 5 | 0 | 1440 | 0 | 0 | 1440 | M | 42 |
| 1066 | 5 | 7 | 6 | 0 | 0 | 0 | 1440 | 9999 | 1440 | F | 28 |
| 1095 | 3 | 7 | 6 | 2 | 0 | 50 | 1440 | 0 | 1490 | F | 72 |
| 1142 | 6 | 7 | 2 | 5 | 0 | 0 | 780 | 0 | 1950 | F | 67 |
| 1269 | 7 | 5 | 2 | 6 | 0 | 0 | 1440 | 0 | 3600 | M | 67 |
| 1297 | 5 | 7 | 6 | 3 | 480 | 0 | 0 | 0 | 1200 | F | 36 |
| 1334 | 7 | 1 | 6 | 4 | 0 | 0 | 1440 | 0 | 1440 | M | 65 |
| 1345 | 6 | 5 | 7 | 3 | 0 | 1080 | 0 | 0 | 2700 | F | 62 |
| 1432 | 1 | 6 | 7 | 5 | 0 | 0 | 1440 | 0 | 1440 | F | 34 |
| 1456 | 1 | 6 | 7 | 3 | 0 | 0 | 835 | 575 | 2272 | F | 64 |
| 1489 | 4 | 6 | 7 | 5 | 0 | 0 | 1440 | 0 | 1440 | F | 77 |

*SEE CODE FOR V432

SPOUSES (SUPPLEMENTAL RESPONDENTS)

| WAVE 1 ID | DAY OF WEEK | | | | # OF NA MIN. | | | | WEIGHTED MINS | SEX | AGE |
|--------------|-------------|----|----|----|--------------|------|------|------|------------------|-----|-----|
| | W1 | W2 | W3 | W4 | W1 | W2 | W3 | W4 | | | |
| 0018 | 1 | 6 | 7 | 5 | 0 | 0 | 1440 | 0 | 1440 | F | 56 |
| 0020 | 7 | 5 | 6 | 0 | 0 | 0 | 1440 | 9999 | 1440 | M | 24 |
| 0047 | 5 | 7 | 6 | 0 | 0 | 0 | 1440 | 9999 | 1440 | F | 55 |
| 0195 | 1 | 6 | 7 | 5 | 185 | 0 | 1440 | 1440 | 5503 | M | 80 |
| 0217 | 4 | 7 | 6 | 3 | 0 | 1440 | 0 | 0 | 1440 | F | 19 |
| 0223 | 1 | 6 | 7 | 1 | 1010 | 60 | 0 | 0 | 2585 | M | 69 |
| 0239 | 1 | 7 | 6 | 3 | 0 | 1440 | 0 | 0 | 1440 | M | 28 |
| 0288 | 4 | 7 | 6 | 9 | 0 | 0 | 0 | 1440 | 1440 | F | 69 |
| 0388 | 6 | 3 | 7 | 0 | 0 | 0 | 1440 | 9999 | 1440 | M | 65 |
| 0440 | 1 | 6 | 7 | 3 | 0 | 0 | 150 | 900 | 2400 | F | 26 |
| 0632 | 6 | 4 | 7 | 1 | 0 | 0 | 1440 | 0 | 1440 | M | 27 |
| 0708 | 5 | 7 | 6 | 3 | 0 | 1440 | 0 | 0 | 1440 | M | 37 |
| 0768 | 5 | 6 | 7 | 4 | 0 | 0 | 1440 | 0 | 1440 | F | 35 |
| 0847 | 3 | 6 | 7 | 0 | 0 | 1440 | 20 | 9999 | 1460 | F | 66 |
| 0875 | 7 | 4 | 6 | 4 | 0 | 0 | 0 | 1440 | 3600 | M | 73 |
| 0905 | 3 | 7 | 6 | 0 | 45 | 0 | 1440 | 9999 | 1665 | F | 61 |
| 0952 | 2 | 6 | 7 | 4 | 0 | 0 | 1440 | 0 | 1440 | M | 56 |
| 0959 | 3 | 6 | 7 | 3 | 0 | 300 | 1020 | 0 | 1320 | F | 60 |
| 1040 | 3 | 6 | 5 | 7 | 0 | 0 | 1440 | 30 | 3630 | M | 73 |
| 1053 | 6 | 5 | 7 | 0 | 15 | 30 | 1440 | 9999 | 1605 | F | 47 |
| 1101 | 5 | 7 | 6 | 1 | 0 | 0 | 1440 | 0 | 1440 | M | 49 |
| 1188 | 7 | 9 | 2 | 6 | 15 | 9999 | 0 | 1440 | 1455 | M | 35 |
| 1200 | 4 | 7 | 6 | 0 | 0 | 0 | 1440 | 9999 | 1440 | M | 74 |
| 1226 | 3 | 6 | 7 | 1 | 0 | 0 | 1440 | 0 | 1440 | F | 32 |
| 1268 | 7 | 5 | 6 | 5 | 0 | 0 | 1440 | 0 | 1440 | - | - |
| 1393 | 2 | 6 | 7 | 2 | 0 | 0 | 1440 | 0 | 1440 | F | - |
| 1417 | 4 | 7 | 1 | 6 | 60 | 0 | 650 | 0 | 1800 | F | 71 |
| 1419 | 5 | 7 | 6 | 1 | 0 | 1440 | 0 | 0 | 1440 | F | 28 |
| 1455 | 4 | 6 | 7 | 3 | 435 | 0 | 1440 | 30 | 2603 | M | 43 |

STAFF RESPONSIBILITIES FOR THE TIME-USE STUDY WERE DIVIDED AS FOLLOWS: ROBERT SNIDER WAS RESPONSIBLE FOR OVER-ALL COORDINATION OF STAFF EFFORTS. DOROTHY KEMPTER OVERSAW ENTRY AND CHECK-CODING PROCESS. MICHAEL NOLTE, WITH THE ASSISTANCE OF ANNE LLOYD, DESIGNED AND IMPLEMENTED THE MACHINE READABLE DOCUMENTATION. DATA MANAGEMENT FOR IMPLEMENTATION OF THE DATA BASE (WAVES 1-4 PLUS DERIVED MEASURES) WAS PERFORMED BY ROBERT SNIDER AND MICHAEL NOLTE. ROBERT SNIDER, DOROTHY KEMPTER, LESLIE EVELAND AND ANNE LLOYD ASSISTED THE PRINCIPAL INVESTIGATORS IN ANALYSIS OF THE DATA.

*** CONTENTS ***

| <u>WAVE</u> | <u>SECT.</u> | <u>VAR #</u> | <u>SUBJECT</u> |
|-------------|---------------|------------------------|---|
| I-R | INTRO | 1-18 | DEMOGRAPHIC VARIABLES |
| | B | 19-123 | LIFE SATISFACTION; FAMILY AND MARITAL STATUS; EDUCATION, RELIGION, POLITICAL PREFERENCE |
| | C | 124-286 | R-OCCUPATION, UNEMPLOYMENT S-UNEMPLOYMENT/BENEFITS |
| | D | 287-288 | LABOR UNIONS |
| | G | 289-369 | HOUSEHOLD DURABLES; HOUSE LAYOUT, VALUE; P, S WAGES/SOURCE OF INCOME |
| | Y | 370-431 | HOUSE STRUCTURE-INTERIOR, EXTERIOR; NEIGHBORING STRUCTURES, FAMILY SIZE |
| | TIME DIARY | 432-1182 | RESPONDENT TIME DIARY |
| I-S | TIME DIARY | 1183-1685 | SPOUSE TIME DIARY |
| II-R | DIARY | 1686-2424 | RESPONDENT TIME DIARY |
| | A | 2425-2468 | EMPLOYMENT; EMPLOYMENT CONTACTS |
| | B | 2469-2474 | NUMBER WEEKS UNEMPLOYED OR LAID OFF |
| | C | 2475-2481 | R-STUDENTS, RETIRED, HOUSEWIVES |
| | D | 2482-2549 | UNEMPLOYMENT; EMPLOYMENT CONTACTS |
| | E | 2550-2607 | PERSONAL RESOURCES; HEALTH, ORGANIZATIONS, SKILLS-TALENTS |
| | F | 2608-2701 2884-2886 | HOUSING-INTERIOR; NEIGHBORHOOD FACILITIES, HOUSEHOLD APPLIANCES, READING MATERIAL |
| | G | 2702-2836 | HOME MAINTENANCE; REPAIRS, PROJECTS MONEY SPENT |
| | H | 2837-2858 | CONSUMPTION BENEFITS; ATTITUDES TOWARD HOUSEHOLD CHORES, KIDS, ENTERTAINMENT |
| | J | 2859-2883 | INCOME |

| <u>NAME</u> | <u>SECT.</u> | <u>VAP #</u> | <u>SUBJECT</u> |
|-------------|---------------|--------------|---|
| II-S | TIME DIARY | 2887-3388 | SPOUSE TIME DIARY |
| | A | 3389-3435 | EMPLOYMENT; EMPLOYMENT CONTACTS |
| | B | 3436-3441 | UNEMPLOYMENT |
| | C | 3442-3448 | SPOUSES WHO ARE STUDENTS, HOUSEWIVES, RETIRED, OTHER |
| | D | 3449-3517 | UNEMPLOYMENT; EMPLOYMENT CONTACTS, UNEMPLOYMENT BENEFITS |
| | G | 3518-3644 | HOME MAINTENANCE; REPAIRS, PROJECTS |
| III-P | INTRO | 3647-3685 | HOUSEHOLD MEMBERS-RELATIONSHIP TO R |
| | A | 3686-3910 | EMPLOYMENT; EMPLOYMENT CONTACTS |
| | C | 3972-4001 | HOUSEHOLD ORGANIZATION AND OUTPUT; COOKING, LAUNDRY, GROCERY SHOPPING |
| | D | 4002-4010 | ATTITUDES TOWARD HOUSEHOLD CHORES AND FUTURE ORIENTATION |
| | TIME DIARY | 4011-4743 | RESPONDENT TIME DIARY |
| | T | 4744-4752 | AMOUNT OF ENERGY AND EFFORT PUT INTO ACTIVITIES |
| | F | 4753-4769 | MEDIA; NEWSPAPERS, MAGAZINES, RADIO, TV |
| | G | 4770-4849 | TECHNOLOGY; CALCULATORS, CABLE TV, MICROWAVE OVENS |
| | J | 4850-4896 | INCOME |
| III-S | A | 4897-5124 | EMPLOYMENT; EMPLOYMENT CONTACTS |
| | C | 5125-5136 | HOUSEHOLD ACTIVITIES |
| | TIME DIARY | 5137-5633 | SPOUSE TIME DIARY |
| | H | 5634-5655 | CONSUMPTION BENEFITS; ATTITUDES TOWARDS HOUSEHOLD CHORES, CHILD- REN, ENTERTAINMENT |

| <u>WAVE</u> | <u>SFCI.</u> | <u>VAF #</u> | <u>SUBJECT</u> |
|-------------|--------------|--------------|---|
| IV-R | INTPO | 5656-5696 | HOUSEHOLD MEMBERS-RELATIONSHIP TO R |
| | A | 5697-5921 | EMPLOYMENT; EMPLOYMENT CONTACTS |
| | B | 5922-5932 | PREFERABLE ACTIVITIES, FAMILY DECISIONS |
| | C | 5933-6006 | HUSBAND/WIFE DECISIONS, NUMBER OF WANTED CHILDREN |
| | D | 6007-6016 | FEMALE RESPONDENTS WORKING FOR PAY |
| | E | 6017-6027 | RESPONDENTS NOT MARRIED; TIME SPENT WITH FRIENDS, RELATIVES |
| | TIME DIARY | 6028-6761 | RESPONDENT TIME DIARY |
| | T | 6762-6780 | MEDIA; BOOKS AND MAGAZINES READ |
| | F | 6781-6789 | SPARE TIME; FRUSTRATION TOLERANCE |
| | G | 6790-6843 | LEISURE; USE OF SPARE TIME, SATISFACTION WITH SPARE TIME, SPARE TIME ACTIVITIES; PHOTOGRAPHY, CB RADIO |
| | H | 6844-6857 | SATISFACTION WITH HOUSEHOLD OUTPUT; CLEANLINESS, MEALS, LAUNDRY |
| | J | 6858-6888 | MISCELLANEOUS; EMPLOYMENT BENEFITS, OWN/RENT DWELLING, AGE OF DWELLING, CITIZEN OF U.S., NATIONAL ORIGIN OR DESCENT, FATHER'S EDUCATION, R'S RELIGION |
| | L | 6889-6939 | R & S INCOME; EMPLOYMENT, DIVIDENDS OR INTEREST; REACTION OF R TO QUESTIONS |
| IV-S | A | 6940-7164 | EMPLOYMENT; EMPLOYMENT CONTACTS |
| | B | 7165-7175 | PREFERABLE ACTIVITIES, FAMILY DECISIONS |
| | C | 7176-7249 | S MARRIED AND LIVING WITH SPOUSE; TIME SPENT WITH FRIENDS, RELATIVES, HUSBAND/WIFE DECISIONS, NUMBER OF WANTED KIDS, COMMUNICATION WITH SPOUSE |
| | D | 7250-7261 | FEMALE SPOUSES WORKING FOR PAY |

| <u>WAVE</u> | <u>SECT.</u> | <u>VAF #</u> | <u>SUBJECT</u> |
|-------------|--------------|--------------|---|
| | TIME | | |
| | DIARY | 7262-7758 | SPOUSE TIME DIARY |
| | G | 7759-7762 | SPARE TIME ACTIVITIES |
| | J | 7763-7787 | CITIZEN OF U.S., NATIONAL ORIGIN OF DESCENT, FATHER'S EDUCATION, R'S RELIGION, REACTION OF SPOUSE TO QUESTIONS |
| | * | 7788-7875 | RESPONDENT SYNTHETIC WEEK |
| | * | 7877-7966 | SPOUSE SYNTHETIC WEEK |
| | ** | 7967-7984 | CREATED VARIABLES--INCLUDING WEIGHTS, FILTERS, EDUCATION, AND CENSUS INDUSTRY AND OCCUPATION VARIABLES. |

*** RESTRICTED VARIABLES ***

THE FOLLOWING IS A LIST OF THE VARIABLES RESTRICTED AS OF THE TIME OF THIS RELEASE. THE ENTIRE DATASET, INCLUDING THESE RESTRICTED VARIABLES, WILL BE AVAILABLE BY AUG. 1, 1979.

| <u>WAVE</u> <u>#</u> | <u>FORM</u> <u>R/S</u> | <u>VARIABLE</u> <u>NUMBER</u> | <u>QUESTION</u> <u>NUMBER</u> | <u>INVESTIGATOR</u> |
|-------------------------|---------------------------|----------------------------------|----------------------------------|---------------------|
| 1 | R | V47-V58 | B11-B20 | THORNTON |
| 1 | R | V1077-V1093 | T3A-H | ROBINSON |
| 3 | R | V4753-V4769 | F1-F5 | ROBINSON |
| 4 | R | V5922-V6027 | B1-39 | THORNTON |
| 4 | R | V6765-V6789 | T3A-B | ROBINSON |
| 4 | R | V6867-V6887 | J6-J14 | THORNTON |
| 4 | S | V7165-V7261 | B1-D9 | THORNTON |

NOTE 4: Time Diary General Editing Instructions

NOTE 5: Activity Code for Respondent/Spouse Time Diaries

NOTE 7: Explanation of Time Diary Variables

NOTE 4- TIME DIARY

GENERAL EDITING INSTRUCTIONS

24 HOURS

TOTAL TIME FOR ACTIVITIES DONE ON DIARY DAY MUST EQUAL EXACTLY 24 HOURS (1440 MINUTES). THE DIARY BEGINS AT MIDNIGHT AND SHOULD END 24 HOURS LATER, ON THE FOLLOWING MIDNIGHT. CHECK TO SEE THAT THE "TIME ENDED" FOR EACH ACTIVITY IS THE SAME AS THE "TIME BEGAN" FOR THE NEXT ACTIVITY, E.G.:

 DROVE TO THE STORE 12:30 - 12:45

 SHOPPED FOR A HAMMER 12:45 - 12:55

IF THERE ARE GAPS IN TIME OR OVERLAPPING TIMES, EDIT THEM USING THE FOLLOWING INSTRUCTIONS.

PRIMARY, SECONDARY DEFINITION

PRIMARY ACTIVITIES ARE THE ACTIVITIES LISTED IN OR EDITED TO THE "1. WHAT DID YOU DO?" COLUMN OF THE DIARY, AND ARE CODED IN SCREEN COLUMN B.

SECONDARY ACTIVITIES ARE THE ACTIVITIES LISTED IN OR EDITED TO THE "6. WERE YOU DOING ANYTHING ELSE AT THE SAME TIME?" COLUMN OF THE DIARY, AND ARE CODED IN SCREEN COLUMN G.

RECORDING ACTIVITIES

GENERALLY, ACTIVITIES AND TIMES SHOULD BE CODED AS THE INTERVIEWEE HAS RECORDED THEM. AN ACTIVITY LISTED AS A PRIMARY WILL REMAIN A PRIMARY ACTIVITY UNLESS TRAVEL IS THE CONCURRENT SECONDARY ACTIVITY. SECONDARY ACTIVITIES REMAIN

23
NUMBER OF RESPONDENTS AND SPOUSES
IN TIME USE DATASET

| WAVE 1 | MEN | WOMEN | TOTAL |
|--------|------|-------|-------|
| RESP. | 668 | 851 | 1519 |
| SPOUSE | 474 | 413 | 887 |
| TOTAL | 1142 | 1264 | 2406 |

| SYNWK | MEN | WOMEN | TOTAL |
|--------|-----|-------|-------|
| RESP. | 412 | 563 | 975 |
| SPOUSE | 212 | 261 | 473 |
| TOTAL | 824 | 824 | 1448 |

CONTENTS

| WAVE | SECT. | VAR # | SUBJECT |
|------|---------------|------------------------|---|
| I-R | INTRD | 1-18 | DEMOGRAPHIC VARIABLES |
| | B | 19-123 | LIFE SATISFACTION; FAMILY AND MARITAL STATUS; EDUCATION, RELIGION, POLITICAL PREFERENCE |
| | C | 124-286 | R-OCCUPATION, UNEMPLOYMENT S-UNEMPLOYMENT/BENEFITS |
| | D | 287-288 | LABOR UNIONS |
| | G | 289-369 | HOUSEHOLD DURABLES; HOUSE LAYOUT, VALUE; R, S WAGES/SOURCE OF INCOME |
| | X | 370-431 | HOUSE STRUCTURE-INTERIOR, EXTERIOR; NEIGHBORING STRUCTURES, FAMILY SIZE |
| | TIME DIARY | 432-1182 | RESPONDENT TIME DIARY |
| I-S | TIME DIARY | 1183-1685 | SPOUSE TIME DIARY |
| | TIME | | |
| II-P | DIARY | 1686-2424 | RESPONDENT TIME DIARY |
| | A | 2425-2468 | EMPLOYMENT; EMPLOYMENT CONTACTS |
| | B | 2469-2474 | NUMBER WEEKS UNEMPLOYED OR LAID OFF |
| | C | 2475-2481 | R-STUDENTS, RETIRED, HOUSEWIVES |
| | D | 2482-2549 | UNEMPLOYMENT; EMPLOYMENT CONTACTS |
| | E | 2550-2607 | PERSONAL RESOURCES; HEALTH, ORGANIZATIONS, SKILLS-TALENTS |
| | F | 2608-2701 2834-2886 | HOUSING-INTERIOR; NEIGHBORHOOD FACILITIES, HOUSEHOLD APPLIANCES, READING MATERIAL |
| | G | 2702-2836 | HOME MAINTENANCE; REPAIRS, PROJECTS MONEY SPENT |
| | H | 2837-2858 | CONSUMPTION BENEFITS; ATTITUDES TOWARD HOUSEHOLD CHORES, KIDS, ENTERTAINMENT |
| | J | 2859-2883 | INCOME |

| WAVE | SECT. | VAR # | 25 | SUBJECT |
|-------|-------|-----------|----|---|
| | TIME | | | |
| II-S | DIARY | 2887-3388 | | SPOUSE TIME DIARY |
| | A | 3389-3435 | | EMPLOYMENT; EMPLOYMENT CONTACTS |
| | B | 3436-3441 | | UNEMPLOYMENT |
| | C | 3442-3449 | | SPOUSES WHO ARE STUDENTS, HOUSEWIVES, RETIRED, OTHER |
| | D | 3449-3517 | | UNEMPLOYMENT; EMPLOYMENT CONTACTS, UNEMPLOYMENT BENEFITS |
| | G | 3518-3644 | | HOME MAINTENANCE; REPAIRS, PROJECTS |
| III-R | INTPD | 3647-3685 | | HOUSEHOLD MEMBERS-RELATIONSHIP TO R |
| | A | 3686-3910 | | EMPLOYMENT; EMPLOYMENT CONTACTS |
| | C | 3972-4001 | | HOUSEHOLD ORGANIZATION AND OUTPUT; COOKING, LAUNDRY, GROCERY SHOPPING |
| | D | 4002-4010 | | ATTITUDES TOWARD HOUSEHOLD CHORES AND FUTURE ORIENTATION |
| | TIME | | | |
| | DIARY | 4011-4743 | | RESPONDENT TIME DIARY |
| | E | 4744-4752 | | AMOUNT OF ENERGY AND EFFORT PUT INTO ACTIVITIES |
| | F | 4753-4769 | | MEDIA; NEWSPAPERS, MAGAZINES, RADIO, TV |
| | G | 4770-4849 | | TECHNOLOGY; CALCULATORS, CABLE TV, MICROWAVE OVENS |
| | J | 4850-4896 | | INCOME |
| III-S | A | 4897-5124 | | EMPLOYMENT; EMPLOYMENT CONTACTS |
| | C | 5125-5136 | | HOUSEHOLD ACTIVITIES |
| | TIME | | | |
| | DIARY | 5137-5633 | | SPOUSE TIME DIARY |
| | H | 5634-5655 | | CONSUMPTION BENEFITS; ATTITUDES TOWARDS HOUSEHOLD CHORES, KIDS, ENTERTAINMENT |

| WAVE | SECT. | VAR # | SUBJECT |
|------|-------|-----------|--|
| | | | WANTED KIDS, COMMUNICATION WITH SPOUSE |
| D | | 7250-7261 | FEMALE SPOUSES WORKING FOR PAY |
| | TIME | | |
| | DIARY | 7262-7758 | SPOUSE TIME DIARY |
| G | | 7759-7762 | SPARE TIME ACTIVITIES |
| J | | 7763-7787 | CITIZEN OF U.S., NATIONAL ORIGIN OR DESCENT, FATHER'S EDUCATION, R'S RELIGION, REACTION OF SPOUSE TO QUESTIONS |
| | | 7798-7876 | RESPONDENT SYNTHETIC WEEK |
| | | 7877-7966 | SPOUSE SYNTHETIC WEEK |

NOTE 4: Time Diary General Editing Instructions

NOTE 5: Activity Code for Respondent/Spouse Time Diaries

NOTE 7: Explanation of Time Diary Variables

NOTE 4- TIME DIARY

GENERAL EDITING INSTRUCTIONS

24 HOURS

TOTAL TIME FOR ACTIVITIES DONE ON DIARY DAY MUST EQUAL EXACTLY 24 HOURS (1440 MINUTES). THE DIARY BEGINS AT MIDNIGHT AND SHOULD END 24 HOURS LATER, ON THE FOLLOWING MIDNIGHT. CHECK TO SEE THAT THE "TIME ENDED" FOR EACH ACTIVITY IS THE SAME AS THE "TIME BEGAN" FOR THE NEXT ACTIVITY, E.G.:

| | |
|----------------------|---------------|
| DROVE TO THE STORE | 12:30 - 12:45 |
| SHOPPED FOR A HAMMER | 12:45 - 12:55 |

IF THERE ARE GAPS IN TIME OR OVERLAPPING TIMES, EDIT THEM USING THE FOLLOWING INSTRUCTIONS.

PRIMARY, SECONDARY DEFINITION

PRIMARY ACTIVITIES ARE THE ACTIVITIES LISTED IN OR EDITED TO THE "1. WHAT DID YOU DO?" COLUMN OF THE DIARY, AND ARE CODED IN SCREEN COLUMN B.

SECONDARY ACTIVITIES ARE THE ACTIVITIES LISTED IN OR EDITED TO THE "6. WERE YOU DOING ANYTHING ELSE AT THE SAME TIME?" COLUMN OF THE DIARY, AND ARE CODED IN SCREEN COLUMN G.

RECORDING ACTIVITIES

GENERALLY, ACTIVITIES AND TIMES SHOULD BE CODED AS THE INTERVIEWEE HAS RECORDED THEM. AN ACTIVITY LISTED AS A PRIMARY WILL REMAIN A PRIMARY ACTIVITY UNLESS TRAVEL IS THE CONCURRENT SECONDARY ACTIVITY. SECONDARY ACTIVITIES REMAIN

(CONTINUED)

.....

AS SECONDARY ACTIVITIES UNLESS:

1. THE ACTIVITY IS TRAVELING.
2. THE ACTIVITY COULD NOT POSSIBLY BE DONE WHILE DOING THE PRIMARY ACTIVITY.

WHEN ADJACENT PRIMARY ACTIVITIES FALL INTO THE SAME CODE CATEGORY, CODE THEM AS THEY ARE RECORDED IN THE DIARY; DO NOT GROUP THEM TOGETHER, EXCEPT IN THE CASE OF WORK ACTIVITIES WHEN ITEMS 4-6 REMAIN THE SAME AND SCHOOL ACTIVITIES (GOING TO AND FROM CLASSES AT THE SCHOOL).

GAPS

WHEN A GAP OF 10 MINUTES OR LESS EXISTS BETWEEN THE TIME ONE ACTIVITY ENDED AND THE NEXT ACTIVITY BEGAN, ALLOCATE 1/2 OF THE TIME TO THE ACTIVITY PRECEDING THE GAP AND 1/2 OF THE TIME TO THE ACTIVITY FOLLOWING THE GAP, E.G.:

| | |
|----------------|-------------|
| | 7:30 |
| SHOWERED | 7:10 - 7:25 |
| | 7:30 |
| LATE BREAKFAST | 7:35 - 7:55 |

IF THE GAP IS LONGER THAN 10 MINUTES, EDIT IN A "TIME BEGAN" AND "TIME ENDED" FOR THIS TIME PERIOD IN THE GRAY AREA BETWEEN ACTIVITIES, LABEL IT NA AND CODE 481. CODE THE "TIME BEGAN" AND "TIME ENDED" FOR THE NA ACTIVITY, AND CODE "0" IN ITEMS 4, 5, AND 6.

OVERLAPS

WHEN THERE IS AN OVERLAP IN TIME PERIODS, CALCULATE THE OVERLAP TIME PERIODS, CALCULATE THE OVERLAP TIME AND DIVIDE IT EQUALLY BETWEEN THE TWO ACTIVITIES BY SUBTRACTING 1/2 THE OVERLAPPING TIME FROM THE ENDING TIME OF THE 1ST ACTIVITY AND ADDING THE OTHER 1/2 OF THE OVERLAPPING TIME TO THE BEGINNING TIME OF THE 2ND ACTIVITY, E.G.:

| | |
|------------|---------------|
| | 11:50 |
| WATCHED TV | 11:00 - 12:00 |
| | 11:50 |
| EATING | 11:40 - 12:15 |

IN THIS EXAMPLE, THERE IS A 20 MINUTE OVERLAP WHICH IS DIVIDED EQUALLY INTO TWO 10 MINUTE TIME SEGMENTS. TEN MINUTES IS THEN SUBTRACTED FROM THE TIME SPENT "WATCHING TV" AND CONVERTED INTO CLOCK TIME. THE OTHER 10 MINUTES

(CONTINUED)

.....

IS ADDED ONTO THE TIME SPENT "EATING" AND CONVERTED INTO
CLOCK TIME.

IF A SECONDARY ACTIVITY IS RECORDED, ENTER IT WITH THE PRI-
MARY ACTIVITY IT IS ASSOCIATED WITH, EVEN THOUGH THE TIME
WILL BE SHORTENED OR LENGTHENED.

ALLOCATING ODD MINUTES

IN DIVIDING TIME FOR GAPS, OVERLAPS, AND SPLITTING MULTIPLE
MENTIONS (WHICH WILL BE COVERED LATER) OFTEN AN EVEN SPLIT
OF MINUTES WILL NOT BE POSSIBLE. IN THIS CASE, ALLOCATE THE
EXTRA MINUTE TO THE FIRST ACTIVITY INVOLVED.

ACTIVITY BY OTHERS

WHEN R REPORTS AN ACTIVITY DONE BY SOMEONE OTHER THAN
(HEP/HIM) SELF, CHECK THE SECONDARY ACTIVITY TO ASCERTAIN
WHAT R WAS DOING. CIRCLE OUT WHAT OTHERS WERE DOING AND
DRAW AN ARROW FROM R'S ACTIVITY TO THE PRIMARY ACTIVITY
COLUMN, ASSUMING THE TIME PERIOD IS THE SAME, ITEMS 4 AND 5
REMAIN THE SAME AND THERE ARE NO SECONDARY ACTIVITIES.

IF UNABLE TO ASCERTAIN R'S ACTIVITY, CIRCLE OUT WHAT THE
OTHER PEOPLE WERE DOING, WRITE IN NA, AND CODE 994 (ACTIVI-
TIES OF OTHER REPORTED). CODE THE "TIME BEGAN" AND "TIME
ENDED" FOR THE SEGMENT AND CODE "0" IN ITEMS 4, 5, AND 6.

COMMON SENSE

IF IN FOLLOWING ANY OF THESE EDITING INSTRUCTIONS, A CLEAR-
LY NONSENSICAL RECORD WOULD BE PRODUCED, SEE SUPERVISOR.

NONSENSICAL EXAMPLE:

PUT ON SWIMSUIT & SUNBATHED 1:00 - 3:30

FOLLOWING THE SPLITTING MULTIPLE PRIMARY RULE, WOULD BE:

PUT ON SWIMSUIT 1:00 - 2:15

SUNBATH 2:15 - 3:30

PRIMARY ACTIVITIES

REPORTING

IN ALL CASES WHERE AN ACTIVITY IS REPORTED AS A PRIMARY
ACTIVITY IT WILL REMAIN A PRIMARY ACTIVITY EXCEPT WHERE
TRAVEL HAS BEEN LISTED AS A SECONDARY ACTIVITY (SEE

(CONTINUED)

.....

"SECONDARY ACTIVITIES: TRAVEL").

MULTIPLE PRIMARIES: SEPARATE CODES

IF MORE THAN ONE PRIMARY ACTIVITY IS LISTED FOR A SEGMENT OF TIME, DIVIDE THE TIME EVENLY BETWEEN THE ACTIVITIES LISTED, E.G.:

1. WHAT DID YOU DO?

EXAMPLE A: PREPARED AND ATE DINNER 6:00 - 7:00

PREPARED DINNER 6:00 - 6:30

ATE DINNER 6:30 - 7:00

EXAMPLE B: WASHED UP, ATE BREAKFAST, READ PAPER 8:00 - 9:00

WASHED UP 8:00 - 8:20

ATE BREAKFAST 8:20 - 8:40

READ PAPER 8:40 - 9:00

SAME CODE

HOWEVER, IF THE MULTIPLE PRIMARY ACTIVITIES FALL INTO THE SAME CODE CATEGORY, SUCH AS MAKING BEDS, VACUUMING, AND DUSTING, DO NOT DIVIDE THE SEGMENT OF TIME, BUT CODE AS ONE PRIMARY ACTIVITY.

COMBINATION

WHEN 3 OR MORE PRIMARY ACTIVITIES ARE GROUPED TOGETHER IN ONE TIME SEGMENT AND SOME FALL INTO THE SAME CODE CATEGORY AND SOME DO NOT, SPLIT THE TIME PROPORTIONATELY BETWEEN ALL THE LISTED ACTIVITIES THEN DIVIDE THE ACTIVITIES ACCORDING TO THE CODE CATEGORIES AND THEIR ORDER OF MENTION.

EXAMPLE A: MADE BEDS, VACUUMED, ATE LUNCH 11:00 - 12:30

ATE LUNCH 12:00 - 12:30

EXAMPLE B: MAKE BEDS, EAT LUNCH, VACUUMED 11:00 - 12:30

EAT LUNCH 11:30 - 12:00

VACUUMED 12:00 - 12:30

(CONTINUED)

.....

1. CIRCLE OUT THE EXTRA SECONDARY AND EDIT IT INTO THE GRAY AREA BENEATH.
2. RECORD THE SAME PRIMARY ACTIVITY ON THIS LINE.
3. DIVIDE THE TIME SEGMENT EQUALLY.

EXAMPLE:

| | | |
|---------------------|-------------|------------------------------|
| 1. WHAT DID YOU DO? | | 6. ANYTHING ELSE? |
| | 5:30 | |
| EATING DINNER | 5:00 - 6:00 | TALKED WITH WIFE, READ PAPER |
| EATING DINNER | 5:30 - 6:00 | READ PAPER |

DETAIL

IF A SECONDARY ACTIVITY JUST DESCRIBES THE PRIMARY ACTIVITY IN MORE DETAIL, DROP THE SECONDARY ACTIVITY, E.G.:

| | |
|------------------------|---------------------------------|
| 1. WHAT DID YOU DO? | 6. ANYTHING ELSE? |
| VISITED WITH NEIGHBORS | TALKED ABOUT FINISHING BUILDING |

PRIM=SEC

IF THE SECONDARY ACTIVITY USES THE SAME CODE AS THE PRIMARY ACTIVITY, CIRCLE IT OUT AND CODE NO SECONDARY ACTIVITY.

"OFF AND ON"

IF A SECONDARY ACTIVITY IS REPORTED AS BEING DONE "IN AND OUT" OF THE PRIMARY ACTIVITY (OR "BACK AND FORTH," "PART OF THE TIME") CODE HALF OF THE TIME WITH THE SECONDARY AND HALF WITHOUT.

ACTIVITY CODE INSTRUCTIONS

GETTING UP/GOING TO BED

"GOING TO BED" AND "GETTING UP" ARE ONLY CODED AS PRIMARY ACTIVITIES IF A SEGMENT OF TIME IS ALLOTTED TO THEM, IN WHICH CASE CODE "409," OTHERWISE CIRCLE THEM OUT.

EXAMPLE: GOT UP 8:00
WENT TO WORK 8:00 - 8:15

(CONTINUED)

.....

IF THERE'S A GAP IN THE MORNING BETWEEN "GETTING UP" AND, FOR EXAMPLE, "LEAVING FOR WORK," ALLOT THAT TIME PERIOD FOR "WASHING AND DRESSING."

HELPING

HELPING OTHER ADULTS IN HOUSEHOLD--CODE THE TASK PERFORMED
HELPING CHILDREN IN HOUSEHOLD--CODE UNDER CHILD CARE
HELPING SOMEONE OUTSIDE HOUSEHOLD--CODE 421, 422 OR 423

MEALS

"COFFEE" AT A RESTAURANT = RESTAURANT MEAL.

SHOPPING

BEWARE OF WHERE R WENT SHOPPING. IF ONE SEGMENT OF TIME IS LISTED FOR "WENT SHOPPING" AND PLACES ARE SPECIFIED IN ITEM 4 OF ELSEWHERE, DIVIDE ACCORDING TO MULTIPLE PRIMARY RULES. DO NOT AUTOMATICALLY CODE "309".

WAITING

CODE WAITING ACTIVITIES IN THE "OTHER" CATEGORY UNDER WHAT THEY ARE WAITING FOR, E.G., "WAITING TO EAT" - CODE "489".

"SAT AND ..."

DO NOT CODE THE SITTING, JUST THE OTHER ACTIVITY (TALKED, READ, ETC.)

WORKING AND EATING LUNCH

IF WORKING AND EATING LUNCH ARE REPORTED AS PRIMARY ACTIVITIES IN A TIME SEGMENT:

1. IF TIME IS 1 HOUR OR LESS, CODE 1/2 THE TIME NORMAL WORK (011) AND 1/2 THE TIME EATING LUNCH (069).
2. IF MORE THAN 1 HOUR, CODE 30 MINUTES FOR LUNCH, THE REST NORMAL WORK (011).

COFFEE WHILE WORKING

1. WHEN 15 MINUTES OR LESS IS ALLOTTED FOR "COFFEE WHILE WORKING," CODE HALF THE TIME "COFFEE BREAK" (089) AND HALF THE TIME "WORK" (011)
3. IF OVER 15 MINUTES FOR "COFFEE WHILE WORKING," CODE 10 MINUTES FOR "COFFEE BREAK" (089) AND THE REST OF THE TIME "WORK" (011).

(CONTINUED)

.....

ADDITIONS AND REPAIRS

THE ACTIVITY CODE MAKES A DISTINCTION BETWEEN MAKING A REPAIR (161) AND MAKING AN ADDITION (164). THE FOLLOWING DEFINITIONS AND EXAMPLES ARE PROVIDED TO FACILITATE DECIDING WHAT IS AN ADDITION AND WHAT IS A REPAIR. IF AN ACTIVITY IS NOT CLEARLY AN IMPROVEMENT RATHER THAN A REPAIR, CLASSIFY IT AS A REPAIR.

ADDITIONS - HOME IMPROVEMENTS

DEFINITION OF ADDITION-HOME IMPROVEMENT: AN ACTIVITY WHICH INCREASES THE VALUE OF THE HOUSE BY ADDING SOMETHING THAT WAS NOT THERE BEFORE AND THAT WILL STAY WITH THE HOUSE IF R MOVES

EXAMPLES OF ADDITIONS (HOME IMPROVEMENTS) INCLUDE THE FOLLOWING:

INTERIOR REMODELING AND IMPROVEMENTS: NEW ROOM/PARTITIONS/CLOSETS/VESTIBULES/ENTRANCES/FLOORS/INTERIOR STAIRS, REMODELING OF ROOMS, TILING, PANELING, LINOLEUM, BUILT-IN CABINETS OR SHELVES, NEW FOUNDATION, CEMENTING OR FINISHING A BASEMENT, WALL-TO-WALL CARPETING.

PLUMBING AND GAS INSTALLATIONS: PLUMBING AND GAS FIXTURES, SINKS HOT WATER HEATERS, HOT WATER SYSTEMS, WATER SOFTENERS, WELLS, ALL BUILT-IN GAS APPLIANCES (E.G., INCINERATORS), NEW BATHROOM FIXTURES, GARBAGE DISPOSAL UNITS.

ELECTRICAL INSTALLATION AND ELECTRICAL FIXTURES: ELECTRIC WIRING AND ALL BUILT-IN ELECTRIC APPLIANCES.

HEATING, COOLING AND VENTILATING SYSTEMS: NEW FURNACE, HEATING SYSTEM (HOT AIR DUCTS, RADIATORS, ETC.), CENTRAL AIR CONDITIONING (BUILT-IN ONLY--NOT ROOM TYPE INSTALLED IN WINDOWS), EXHAUST FANS.

ADDING NEW ATTACHMENTS: STORM WINDOWS AND DOORS, SCREENS, DOORS, SHUTTERS, WINDOWS, VENETIAN BLINDS, AWNINGS, TV ANTENNA.

IMPROVEMENTS TO HOUSE EXTERIOR: SIDING, WEATHER STRIPPING, INSULATION, GUTTERS, EXTERIOR STEPS, PORCHES, NEW ROOF, CHIMNEY, OTHER THAN PAINT.

LANDSCAPING AND GROUNDS IMPROVEMENTS: LAWNS, SHRUBBERY, AND OTHER LANDSCAPING, SIDEWALKS, DRIVEWAYS, FENCES, WALLS,

(CONTINUED)

.....

PATIOS, FIREPLACES, GARAGES, SWIMMING POOLS, TENNIS COURTS.

REPAIRS

DEFINITION OF REPAIR: AN EXPENDITURE WHICH PUTS INTO WORKING ORDER A FIXTURE OR PART OF THE HOUSE WHICH HAS BECOME WORN OR FUNDOWN OR IS OTHERWISE IN BAD SHAPE.

EXAMPLES OF REPAIRS INCLUDE THE FOLLOWING:

ALL PAINTING: EXTERIOR OF INTERIOR.

INTERIOR REPAIRS AND UPKEEP: REFINISHING FLOORS, CLEANING AND RENOVATING, REMODELING, REPAIR OF INTERIOR STAIRS, WALLS, CEILING, PLASTERING, EXTERMINATING.

REDECORATING: WALL PAPERING, REUPHOLSTERING, ALL REDECORATING UNLESS OTHERWISE SPECIFIED.

PLUMBING AND GAS REPAIRS AND UPKEEP: PLUMBING REPAIRS, HOT WATER HEATING SYSTEM REPAIRS, REPAIRS TO BUILT-IN GAS APPLIANCES.

ELECTRICAL REPAIRS AND UPKEEP: ELECTRICAL WIRING, ELECTRICAL REPAIRS, REPAIRS TO BUILT-IN ELECTRICAL APPLIANCES.

HEATING, COOLING, AND VENTILATING SYSTEMS REPAIRS AND UPKEEP: REPAIRS TO FURNACE, HEATING AND VENTILATING SYSTEMS.

REPAIRING AND MAINTAINING OLD ATTACHMENTS: REPAIRS OF REPLACEMENTS OF STORM WINDOWS, DOORS, SCREENS, VENETIAN BLINDS, AWNINGS, SHUTTERS, WINDOWS.

HOUSE EXTERIOR REPAIRS AND UPKEEP: REPAIRS OF ROOF, SIDING, PORCH, INSULATION, GUTTERS, SPRAYING FOR TERMITES.

LANDSCAPING AND GROUNDS REPAIRS: LANDSCAPE MAINTENANCE, REPAIRS TO SIDEWALK, DRIVEWAY, FENCES, WALLS, GARAGES, POOLS, TENNIS COURTS, PATIOS.

ADDITIONS AND REPAIRS:

EXCEPTIONS

THE ADDITION AND REPAIR CODES SHOULD CAPTURE ONLY THOSE ACTIVITIES DONE TO R'S OWN HOUSE AND SURROUNDING PROPERTY.

(CONTINUED)

-
1. IF THE ADDITION OR REPAIR ACTIVITY WAS ON OTHER PROPERTY FOR INCOME PURPOSES, E.G., CREATING ANOTHER APARTMENT OUT OF HIS DU OR WORKING ON A FARM BUILDING, CODE AS WORK ACTIVITIES.
 2. IF THE ADDITION OR REPAIR ACTIVITY WAS HELPING SOMEONE ELSE ON THEIR DU, CODE IN THE "HELPING" CATEGORIES.
 3. COUNT AS HOME IMPROVEMENTS THE ADDITIONS TO A CABIN OR A BARN ON R'S PROPERTY FOR NON-BUSINESS OR NON-FARM PURPOSES.
 4. COUNT AS HOME IMPROVEMENTS A CABIN OR VACATION HOME OR SECOND HOME BEING BUILT (OR PARTIALLY BUILT) BY R.

ADDITIONS AND REPAIRS:

INDECISION
IF R CAN'T DECIDE WHETHER "ADDITION" OR "REPAIR," THINGS THAT ARE GENERALLY EXPENSIVE (I.E., OVER \$150) ARE ADDITIONS.

NA DIARY

IF R HAS GIVEN NO ACTIVITIES OR 1 OR 2 ACTIVITIES FOR THE WHOLE DAY, NA THE DIARY AS FOLLOWS:

| ACT # | PRIM | TIME BEGAN | TIME ENDED | WHERE | WITH | WHO | SEC'Y |
|-------|------|------------|------------|-------|------|-----|-------|
| 1 | 481 | 0000 | 2400 | 0 | 0 | 0 | 000 |
| 2 | 579 | | | | | | |

FEEDING KIDS

IF R SAYS HE/SHE "FED KIDS" AND THIS INCLUDES BOTH FIXING AND SERVING FOOD TO CHILDREN AGES 4 AND UNDER, CODE 1/2 THE TIME MEAL PREPARATION (109) AND THE OTHER 1/2 BABY CARE (209). IF "FEEDING CHILDREN" UNDER 4 AND OVER 4, SPLIT AS ABOVE. IF "FEEDING CHILDREN" ALL OVER 4, CODE MEAL PREP ONLY (109).

SPECIAL TIME ALLOTMENTS

THE FOLLOWING ASSUMED TIMES SHOULD BE USED WHEN THE LISTED ACTIVITIES ARE LUMPED IN WITH OTHER ACTIVITIES OR NOT GIVEN A TIME PERIOD OF THEIR OWN.

| ACTIVITY | TIME ASSUMED |
|----------|--------------|
|----------|--------------|

(CONTINUED)

.....

DRESSING/GETTING READY 10 MINUTES

WALKING TO THE NEIGHBOR'S, A FRIEND'S OR OTHER NEARBY PLACE 2 MINUTES

READING, MEDITATING AND OTHER ACTIVITIES MENTIONED AFTER "WENT TO BED" (IF NOT ALLOTTED A TIME BUT ARE MENTIONED) 30 MINUTES

"GOING TO THE JOHN" (CODE 409) 3 MINUTES

FEEDING PETS 5 MINUTES

VISITING/TALKING

YOU MAY "DOUBLE CODE" (I.E., AS PRIMARY AND SECONDARY) CODE 752 TO CAPTURE "TALKING" WHILE "VISITING." DO NOT CODE "TALKING" AS A SECONDARY ACTIVITY WITH THE FOLLOWING PRIMARIES:

- 239: (CONVERSATION WITH KIDS) UNLESS READING
- 961: (PHONE CONVERSATION)
- 962: OTHER CONVERSATIONS

TRAVEL

TRAVEL CAN NEVER BE A SECONDARY ACTIVITY. WHEN TRAVEL IS REPORTED AS A SECONDARY ACTIVITY AND IT IS A NON-CONCURRENT ACTIVITY:

1. CIRCLE IT OUT AND MOVE IT TO THE PRIMARY COLUMN UNDER THE PRIMARY IT WAS LISTED WITH.
2. SPLIT THE TIME ACCORDING TO TRAVEL TIME NOT REPORTED RULES.
3. EDIT ITEM 4 TO "TRANSIT."
4. ASSUME ITEM 5 IS THE SAME AS FOR THE ASSOCIATED PRIMARY UNLESS NOTED OTHERWISE.
5. ASSUME THERE IS NO SECONDARY ACTIVITY.

WHEN TRAVEL IS REPORTED AS SECONDARY ACTIVITY AND IT IS GOING ON CONCURRENTLY WITH THE PRIMARY ACTIVITY:

1. DRAW A DOUBLE POINTED ARROW FROM IT TO THE PRIMARY ACTIVITY.
2. CHANGE THEIR PLACES WHEN NUMBERING AND CODING.

(CONTINUED)

PURPOSE OF TRIP

TRAVEL IS GENERALLY ASSOCIATED WITH THE PURPOSE OF THE TRIP, BOTH GOING TO AND COMING BACK FROM. FOR EXAMPLE, IF "DROVE TO THE GROCERY STORE" TOOK 10 MINUTES AND "DROVE HOME" TOOK ANOTHER 10 MINUTES, CODE BOTH 10 MINUTE SEGMENTS AS TRAVEL RELATED TO SHOPPING.

MULTIPLE PURPOSE TRIPS

IN THE CASE OF A TRIP THAT HAD MULTIPLE PURPOSES, E.G.,

BIKED TO THE DRUGSTORE
 PICKED UP A PRESCRIPTION
 BIKED TO MY FRIEND'S HOUSE
 VISITED
 BIKED HOME

CODE EACH TRAVEL SEGMENT AS TRAVEL RELATED TO THE NEXT PRIMARY ACTIVITY, THEN CODE THE LAST SEGMENT OF THE TRIP ("BIKED HOME") AS TRAVEL TIME RELATED TO THE LAST ACTIVITY ("VISITED").

TRAVEL TO COTTAGE

SPLIT TRAVEL TIME TO COTTAGE AS FOLLOWS:

1/2 OF TIME TO "499"
 1/2 OF TIME TO "899"

PLEASURE DRIVING

CODE "DRIVING AROUND," "OUT FOR A RIDE," ETC. AS "817."

TRAVEL WHILE WORK

CODE TRAVEL WHILE WORKING AS WORK TIME.

TRAVEL SHOPPING

CODE "PICKED UP FRIEND TO GO SHOPPING" AS TRAVEL SHOPPING (NOT SOCIAL).

PICKING UP OTHERS

IN GENERAL, CODE THE TRAVEL TIME RELATED TO THE PURPOSE OF THE TRIP--E.G., "TAKING SOMEONE ELSE TO WORK" (IF R IS NOT GOING TO WORK), CODE 498.

NO TRAVEL REPORTED: SMALL ACTIVITY (90 MINUTES OR LESS)

(CONTINUED)

.....

IF TRAVEL HAS NOT BEEN REPORTED AND TRAVEL IS IMPLIED BY A CHANGE OF PLACE, AND THE ACTIVITY REPORTED WAS 90 MINUTES OR LESS (AN HOUR AND A HALF), ALLOW 1/2 OF THE TOTAL TIME SPENT FOR TRAVEL. SPLIT THE TRAVEL TIME IN HALF AND SHOW HALF (1/4 OF TOTAL ACTIVITY TIME) TO GET TO THE ACTIVITY AND HALF (OTHER 1/4 OF TOTAL ACTIVITY TIME) TO GET HOME, E.G.:

NO TRAVEL TIME SHOWN:
WENT TO BROTHER'S HOUSE 9:30 - 10:30

CODE: TRAVEL TO BROTHER'S HOUSE 9:30 - 9:45
VISITED BROTHER 9:45 - 10:15
TRAVEL HOME 10:15 - 10:30

NO TRAVEL REPORTED: LARGE ACTIVITY (OVER 90 MINUTES)

IF TRAVEL HAS NOT BEEN REPORTED AND TRAVEL IS IMPLIED BY A CHANGE OF PLACE, AND THE ACTIVITY WAS OVER 90 MINUTES, ASSUME TOTAL TRAVEL TIME WAS 45 MINUTES OF THE ACTIVITY AND EDIT IN 23 MINUTES TRAVEL THERE AND 22 MINUTES TRAVEL BACK (UNLESS YOU HAVE REASON TO BELIEVE OTHERWISE).

EXCEPTION TO NO TRAVEL REPORTED

IF TRAVEL HAS NOT BEEN REPORTED AND R WENT NEXT DOOR, OR DOWN THE STREET OR SOMEWHERE ELSE CLOSE BY, ALLOW 2 MINUTES GOING AND 2 MINUTES COMING BACK FROM THE TIME THE ACTIVITY TOOK (UNLESS ACTIVITY TOOK LESS THAN 5 MINUTES, THEN SEE SUPERVISOR).

WORK TRAVEL

TRAVEL RELATED TO WORK (CODE 099) IS TO CAPTURE ONLY THE TIME R SPENDS COMMUTING TO GET TO HIS/HER WORK PLACE AND TO GET BACK HOME FROM THE WORK PLACE (AT THE END OF R'S WORK DAY). ANY INTERVENING TRIPS ARE TO BE CODED AS TRAVEL RELATED TO THE PURPOSE OF THE ACTIVITY (E.G., TRAVEL TO AND FROM LUNCH WILL BE CODED AS TRAVEL RELATED TO PERSONAL CARE).

INTERRUPTED WORK TRAVEL

SINCE MANY RESPONDENTS DO NOT GO DIRECTLY TO WORK OR DIRECTLY HOME AFTERWARDS:

- A. FIRST, ASCERTAIN IF ONE OF THE TRAVEL TIMES (TO OR FROM WORK) IS DIRECT. WHEN ONE OF THE TIMES IS DIRECT, USE THAT AS THE TRAVEL TIME FOR COMMUTING

(CONTINUED)

.....

THE OTHER WAY. ANY LEFT OVER MINUTES SHOULD BE DIVIDED AMONG THE TRAVEL TIME RELATED TO OTHER ACTIVITIES ALONG THE WAY. (USE WORK TRAVEL CODE 099).

- B. IF BOTH THE TRIP TO AND FROM WORK INCLUDE ACTIVITIES ALONG THE WAY, START WITH THE TRIP TO WORK: SUBTRACT 5 MINUTES FROM THE TOTAL TRAVEL TIME FOR EACH DIFFERENT TRAVEL ACTIVITY (BUT MUST HAVE AT LEAST FIVE MINUTES LEFT FOR COMMUTE WORK TIME)

ONCE YOU HAVE SUBTRACTED FOR STOPS USE THE REMAINING (TRIP TO WORK) TOTAL TIME FOR COMPUTING THE BASE TIME FOR THE TRIP HOME FROM WORK, AND DIVIDE REMAINING TIME EQUALLY BETWEEN OTHER ACTIVITIES ON THE WAY HOME. (CODE WITH TRAVEL TIME IN THESE CASES AS 098=WORK COMMUTE TIME INTERRUPTED IN BOTH DIRECTIONS.)

EXAMPLE:

| | |
|--------------------------|-------------|
| DROPPED WIFE OFF AT WORK | 9:00 - 8:10 |
| TOOK SUITS TO CLEANERS | 8:10 - 8:20 |
| WENT TO WORK | 8:20 - 8:25 |

| | |
|---|--------------------------|
| CODE: HELPING OTHER ADULT HH MEMBERS | 8:00 - 8:05 (5 MINUTES) |
| CLOTHING SERVICES | 8:05 - 8:10 (5 MINUTES) |
| TRIP TO WORK (CODE 098) | 8:10 - 8:25 (15 MINUTES) |

EXAMPLE:

| | |
|-------------------------------|-------------|
| LEFT WORK AND WENT TO GROCERY | 5:00 - 5:15 |
| SHOPPING | 5:15 - 5:45 |
| WENT TO BANK | 5:45 - 5:55 |
| WENT HOME | 5:55 - 6:00 |

| | |
|---|--------------------------|
| CODE: TRAVEL TO SHOPPING | 5:00 - 5:08 (8 MINUTES) |
| SHOPPING (NOTE CLOCK TIME FOR SHOPPING HAS CHANGED) | 5:08 - 5:38 (30 MINUTES) |
| TRAVEL TO FINANCIAL SERVICES | 5:38 - 5:45 (7 MINUTES) |
| TRIP HOME FROM WORK (CODE 098) | 5:45 - 6:00 (15 MINUTES) |

TRIP HOME FROM WORK

(CONTINUED)

.....
IF THERE IS A CLEAR TRIP WITHIN A TRIP, THEN CODE TRAVEL TO AND FROM AS YOU WOULD IF F WENT THERE AND BACK FROM HOME.

| EXAMPLE: | CODE: |
|----------------------|-------|
| DROVE TO CHURCH | 699 |
| DROVE TO STORE | 399 |
| BOUGHT PACIFIER | 302 |
| DROVE BACK TO CHURCH | 399 |
| WENT TO CHURCH | 651 |
| DROVE HOME | 699 |

NO TRAVEL REPORTED: ADJACENT ACTIVITIES

WHEN TRAVEL IS OMITTED FROM 2 (OR MORE) ADJACENT ACTIVITIES

1. TAKE THE TRAVEL TIME GETTING FROM ONE ACTIVITY TO THE OTHER FROM THE LONGEST ACTIVITY (OF THE 2), USING APPROPRIATE EDITING INSTRUCTIONS FOR TRAVEL NOT REPORTED.
2. THEN, FROM THE SHORTER ACTIVITY OF THE 2, TAKE 1/4 OF THE TIME FOR TRAVEL AND THE REST FOR THE ACTIVITY.

EXAMPLE:

| PRIMARY ACT | TIME REPORTED | TIME EDITED |
|----------------------|---------------|---|
| TO THE GROCERY STORE | 1 HR. | 15 MIN TRAVEL 45 MIN STOP |
| TO THE LAUNDRY MAT | 2 HRS. | 23 MIN TRAVEL 75 MIN AT LAUND. 22 MIN TRAVEL |
| TO THE SHOPPING CTR. | 1 HR. | 45 MIN SHOP 15 MIN TRAVEL |

NOTE 5- ACTIVITY CODE FOR RESPONDENT/SPOUSE TIME DIARIES

WORK AND OTHER INCOME PRODUCING ACTIVITIES

PAID WORK

011. NORMAL WORK; ACTIVITIES AT THE MAIN JOB INCLUDING WORK REPORT HOME, TRAVEL WHICH IS

(CONTINUED)

.....

PART OF THE JOB, AND OVERTIME; "WORKING," "AT WORK"

- 012. WORK AT HOME; WORK ACTIVITIES FOR PAY DONE IN THE HOME WHEN HOME IS THE MAIN WORKPLACE.
- 059. SECOND JOB; PAID WORK ACTIVITIES WHICH ARE NOT PART OF THE MAIN JOB (USE THIS CODE ONLY WHEN R CLEARLY INDICATES A SECOND JOB OR "OTHER" JOB); PAID WORK FOR THOSE NOT HAVING MAIN JOB; GAPAGE SALES, RENTAL PROPERTY
- 069. LUNCH AT THE WORKPLACE; LUNCH EATEN AT WORK, CAFETERIA, LUNCHROOM WHEN "WHERE" = WORK (LUNCH AT A RESTAURANT, CODE 449; LUNCH AT HOME, CODE 439); INCLUDE EATING, SMOKING, DRINKING COFFEE AS A SECONDARY ACTIVITY WHILE WORKING (AT WORK PLACE)
- 089. COFFEE BREAKS AND OTHER BREAKS AT THE WORKPLACE; UNSCHEDULED BREAKS AND OTHER NON-WORK DURING WORK HOURS AT THE WORKPLACE; "TOOK A BREAK," "HAD COFFEE"
- 078. BEFORE AND/OR AFTER WORK AT THE WORKPLACE; ACTIVITIES AT THE WORKPLACE BEFORE STARTING OR AFTER STOPPING WORK; INCLUDE "CONVERSATIONS,"

OTHER WORK

- 022. JOB SEARCH; LOOKING FOR WORK, INCLUDING VISITS TO EMPLOYMENT AGENCIES, PHONE CALLS TO PROSPECTIVE EMPLOYERS, ANSWERING WANT ADS
- 023. UNEMPLOYMENT BENEFITS; APPLYING FOR OR COLLECTING UNEMPLOYMENT COMPENSATION
- 024. WELFARE, FOOD STAMPS; APPLYING FOR OR COLLECTING WELFARE, FOOD STAMPS
- 079. OTHER WORK RELATED
- 097. TRAVEL RELATED TO JOB SEARCH, UNEMPLOYMENT BENEFITS, WELFARE, FOOD STAMPS, WAITING FOR RELATED TRAVEL
- 098. TRAVEL; TO AND FROM THE WORKPLACE WHEN R'S TRIPS TO AND FROM WORK WERE BOTH INTERRUPTED BY STOPS, (SEE APPENDIX B, PAGE 10); WAITING FOR RELATED TRAVEL
- 099. TRAVEL TO AND FROM THE WORKPLACE, INCLUDING TIME SPENT WAITING FOR TRANSPORTATION

HOUSEHOLD ACTIVITIES

INDOOR

- 109. MEAL PREPARATION, COOKING AND SERVING FOOD, SET-

(CONTINUED)

.....

- TING TABLE, PUTTING GROCERIES AWAY, FIXING LUNCHES
- 119. MEAL CLEANUP, DOING DISHES, CLEANING TABLE
- 149. LAUNDRY AND CLOTHES CARE--WASH, IRON, FOLD, MENDING, PUTTING AWAY CLOTHES, ("SEWING" CODE 843)
- 129. (ROUTINE) INDOOR CLEANING AND CHORES, PICKING UP, DUSTING, MAKING BEDS, WASHING WINDOWS, VACUUMING, "CLEANING," "FALL/SPRING CLEANING," "HOUSEWORK," "WORKED AROUND THE HOUSE"
- 151. REPAIRS, MAINTENANCE, INDOORS, FIXING, REPAIRING INDOORS, FURNACE, APPLIANCES, PLUMBING, FURNITURE, PAINTING A ROOM
- 173. CARE OF HOUSEPLANTS
- 191. OTHER INDOOR, NA WHETHER CLEANING OR REPAIR; "DID THINGS IN HOUSE"

OUTDOOR

- 171. GARDENING; FLOWER OR VEGETABLE GARDENING; SPADING, WEEDING, COMPOSTING, PICKING, "WORKED IN GARDEN"
- 139. (ROUTINE) OUTDOOR CLEANING AND CHORES; YARD WORK, RAKING LEAVES, MOWING GRASS, GARBAGE REMOVAL, SNOW SHOVELING, PUTTING ON STORM WINDOWS, CLEANING GARBAGE, CUTTING WOOD
- 162. REPAIRS, MAINTENANCE, EXTERIOR; FIXING REPAIRS OUTDOORS, PAINTING THE HOUSE, FIXING THE ROOF, REPAIRING THE DRIVEWAY (PATCHING)
- 154. HOME IMPROVEMENTS: ADDITIONS TO AND REMODELING DONE TO THE HOUSE, GARAGE, AND FOUNDATIONS; NEW ROOF, REPAVED DRIVEWAY
- 192. OTHER OUTDOOR; "WORKED OUTSIDE," "PUTTERING IN GARAGE"

MISCELLANEOUS HOUSEHOLD CHORES

- 172. PET CARE; CARE OF HOUSEHOLD PETS INCLUDING ACTIVITIES WITH PETS; PLAYING WITH THE DOG; WALKING THE DOG; (CARING FOR PETS OF RELATIVES, FRIENDS, CODE 421 OR 422)
- 163. CAR CARE AND MAINTENANCE; NECESSARY REPAIRS AND ROUTINE CARE TO CARS; CHANGED OIL, CHANGED TIRES, WASHED CAR, "WORKED ON CAR" EXCEPT WHEN CLEARLY AS A HOBBY -- (CODE 832)
- 193. HOUSEHOLD PAPERWORK; PAYING BILLS, BALANCING THE CHECKBOOK, MAKING LISTS, GETTING THE MAIL, WORKING ON THE BUDGET.
- 197. OTHER HOUSEHOLD CHORES; (NO TRAVEL), PICKING UP THINGS AT HOME, E.G., "PICKED UP DEPOSIT SLIPS" (RELATE TRAVEL TO PURPOSE)

(CONTINUED)

.....

CHILD CARE

CHILD CARE BY ADULTS IN HH FOR CHILDREN OF HH

- 209. BABY CARE; CARE TO CHILDREN AGE 4 AND UNDER
- 210. CHILD CARE; CARE TO CHILDREN AGE 5-17
- 219. CHILD CARE; MIXED AGES OR NA AGES OF CHILDREN
- 221. HELPING/TEACHING CHILDREN LEARN, FIX, MAKE THINGS.
HELPING SON BAKE COOKIES; HELPING DAUGHTER FIX
BIKE (HOMEWORK CODE 222)
- 222. HELP WITH HOMEWORK OR SUPERVISING HOMEWORK
- 239. READING TO/CONVERSATIONS WITH CHILDREN; LISTENING
TO CHILDREN; YELLING AT KIDS
- 249. INDOOR PLAYING; OTHER INDOOR ACTIVITIES WITH
CHILDREN INCLUDING GAMES ("PLAYING" UNLESS
OBVIOUSLY OUTDOOR GAMES)
- 259. OUTDOOR PLAYING; OUTDOOR ACTIVITIES WITH CHILDREN
INCLUDING SPORTS, WALKS, BIKING WITH, OTHER OUT-
DOOR GAMES
- 269. MEDICAL CARE AT HOME OF OUTSIDE HOME; ACTIVITIES
ASSOCIATED WITH CHILDREN'S HEALTH; "TOOK SON TO
DOCTOR," "GAVE DAUGHTER MEDICINE"

OTHER CHILD CARE

- 278. BABYSITTING (UNPAID) OR CHILD CARE OUTSIDE R'S
HOME OR TO CHILDREN NOT RESIDING IN HH
- 279. OTHER CHILD CARE, INCLUDING PHONE CONVERSATIONS
RELATING TO CHILD CARE OTHER THAN MEDICAL
- 299. TRAVEL RELATED TO CHILD CARE ACTIVITIES; WAITING
FOR RELATED TRAVEL

OBTAINING GOODS AND SERVICES

GOODS

- 301. GROCERIES; SUPERMARKET, SHOPPING FOR FOOD
- 311. DURABLE HOUSEHOLD GOODS; SHOPPING FOR LARGE APPLI-
ANCES, CARS, FURNITURE
- 312. HOUSE, APARTMENT; ACTIVITIES CONNECTED TO BUYING,
SELLING, RENTING, INCLUDING PHONE CALLS, LOOKING
FOR HOUSE, APARTMENT; SHOWING HOUSE, INCLUDING
TRAVELING AROUND LOOKING AT REAL ESTATE PROPERTY
(SEE OWN USE)
- 302. ALL OTHER SHOPPING FOR GOODS; INCLUDING FOR CLOTH-
ING, SMALL APPLIANCES; AT DEPT STORES, MAIL-
STORES, "MARTS," "DISCOUNT STORES," "WORLDWIDE," "UNION,"

(CONTINUED)

.....

"SHOPPING," "SHOPPING CENTER," BUYING GAS, "WINDOW SHOPPING"

SERVICES (INCLUDE PHONE CONVERSATIONS TO OBTAIN SERVICES)

- 329. PERSONAL CARE; BEAUTY, BARBER SHOP; HAIRDRESSES
- 339. MEDICAL CARE FOR SELF; VISITS TO DOCTOR, DENTIST, OPTOMETRIST, INCLUDING MAKING APPOINTMENTS
- 341. FINANCIAL SERVICES; ACTIVITIES RELATED TO TAKING CARE OF FINANCIAL BUSINESS; GOING TO THE BANK, PAYING UTILITY BILLS (NOT BY MAIL), GOING TO ACCOUNTANT, TAX OFFICE, LOAN AGENCY, INSURANCE OFFICE
- 342. OTHER GOVERNMENT SERVICES: POST OFFICE, DRIVER'S LICENSE, SPORTING LICENSES, MARRIAGE LICENSES, POLICE STATION
- 351. AUTO SERVICES; REPAIR AND OTHER AUTO SERVICES INCLUDING WAITING FOR SUCH SERVICES
- 352. CLOTHES REPAIR AND CLEANING: CLEANERS, LAUNDROMAT, TAILOR
- 353. APPLIANCE REPAIR: INCLUDING FRIGIDARE, WATER HEATER, ELECTRIC OR BATTERY OPERATED APPLIANCES; INCLUDING WATCHING REPAIR PERSON
- 354. HI REPAIR SERVICES: INCLUDING FURNITURE; OTHER REPAIR SERVICES NA TYPE; INCLUDING WATCHING REPAIR PERSON
- 389. ERRANDS: "RUNNING ERRANDS," NA WHETHER FOR GOODS OR SERVICES; SHOPPING GOODS
- 379. OTHER SERVICES, "GOING TO THE DUMP," LAWYER, COUNSELING, PICKING UP FOOD AT TAKE-OUT PLACE
- 379. RELATED TRAVEL, TRAVEL RELATED TO OBTAINING GOODS AND SERVICES AND/OR HOUSEHOLD ACTIVITIES EXCEPT 312; WAITING FOR RELATED TRAVEL

PERSONAL NEEDS AND CARE

CARE TO SELF

- 409. WASHING AND DRESSING; GETTING READY, PACKING AND UNPACKING CLOTHES, PERSONAL HYGIENE, GOING TO THE BATHROOM
- 411. MEDICAL CARE AT HOME TO SELF (CHILDREN, CODE 269)
- 439. MEALS AT HOME; INCLUDING COFFEE, DRINKING, SMOKING, FOOD FROM A RESTAURANT EATEN AT HOME, "BLENDED," "BLURCH"
- 440. YEARS AWAY FROM HOME (EXCEPT AT WORKPLACE, CODE 069); MEALS AT RESTAURANTS, FRIENDS' HOMES, GU. FOR CARE

(CONTINUED)

459. NIGHT SLEEP; LONGEST SLEEP FOR DAY; (MAY OCCUR DURING DAY FOR NIGHT SHIFT WORKERS) INCLUDING "IN BED", BUT NOT ASLEEP
462. NAPS AND RESTING; BEST PERIODS, "DOZING," "LAYING DOWN" (RELAXING CODE 981)
483. SEX
432. PERSONAL, PRIVATE; "NONE OF YOUR BUSINESS"

HELP AND CARE TO OTHERS

412. MEDICAL CARE TO ADULTS IN HH (CHILDREN, CODE 269)
421. NON-MEDICAL CARE TO ADULTS IN HH; ROUTINE NON-MEDICAL CARE TO ADULTS IN HOUSEHOLD; "GOT MY WIFE UP," "HEAVY BATH FOR MY HUSBAND"
422. HELP AND CARE TO RELATIVES NOT LIVING IN HH; HELPING, CARING FOR, PROVIDING FOR NEEDS OF RELATIVES; (EXCEPT TRAVEL) HELPING MOVE, BRINGING FOOD, ASSISTING IN EMERGENCIES, DOING HOUSEWORK FOR RELATIVES; VISITING WHEN SICK
423. HELP AND CARE TO NEIGHBORS, FRIENDS: (SAME AS 422 FOR FRIENDS AND NEIGHBORS)
424. HELP AND CARE TO OTHERS, NO RELATIONSHIP TO R: (SAME AS 422 FOR OTHERS)

OTHER PERSONAL AND HELPING

499. OTHER PERSONAL
498. TRAVEL (HELPING); TRAVEL RELATED TO CODES 421, 422, 423, AND 424 INCLUDING TRAVEL WHICH IS THE HELPING ACTIVITY; WAITING FOR RELATED TRAVEL
499. OTHER PERSONAL TRAVEL; TRAVEL RELATED TO OTHER PERSONAL CARE ACTIVITIES WAITING FOR RELATED TRAVEL; TRAVEL, NO PURPOSE OF TRIP - E.G., "WENT TO MEMPHIS" (NO FURTHER EXPLANATION GIVEN)

EDUCATION AND PROFESSIONAL TRAINING

509. STUDENT (FULL-TIME); ATTENDING CLASSES, SCHOOL IF FULL-TIME STUDENT (CHECK CS, PAGE 27 TO DETERMINE IF FULL-TIME OR PART-TIME)
519. OTHER CLASSES, COURSES, LECTURES, ACADEMIC OR PROFESSIONAL; IF NOT A FULL-TIME STUDENT OR NA WHETHER A STUDENT
549. RESEARCH, STUDYING, RESEARCH, READING, RELATED TO CAREER OR PROFESSION, REASON FOR CURRENT JOB (DO NOT CHECK); "WENT TO THE ARMY"
569. OTHER

(CONTINUED)

-
599. RELATED TRAVEL; TRAVEL RELATED TO EDUCATION CODED ABOVE; WAITING FOR RELATED TRAVEL

ORGANIZATIONAL ACTIVITIES

VOLUNTEER, HELPING ORGANIZATIONS: HOSPITAL VOLUNTEER GROUP, UNITED FUND, RED CROSS, BIG BROTHER/SISTER

631. ATTENDING MEETINGS OF VOLUNTEER, HELPING ORGANIZATIONS
632. OFFICER WORK; WORK AS AN OFFICER OF VOLUNTEER, HELPING ORGANIZATIONS, P MUST INDICATE HE/SHE IS AN OFFICER TO BE CODED HERE
633. FUND RAISING ACTIVITIES AS A MEMBER OF VOLUNTEER HELPING ORGANIZATION, COLLECTING MONEY, PLANNING A COLLECTION DRIVE
634. DIRECT HELP TO INDIVIDUALS OR GROUPS AS A MEMBER OF VOLUNTEER HELPING ORGANIZATIONS; VISITING, BRINGING FOOD, DRIVING
635. OTHER ACTIVITIES AS A MEMBER OF VOLUNTEER HELPING ORGANIZATIONS, INCLUDING SOCIAL EVENTS AND MEALS

RELIGIOUS PRACTICE

651. ATTENDING SERVICES OF A CHURCH OR SYNAGOGUE, INCLUDING PARTICIPATING IN THE SERVICE; USHERING, SINGING IN CHOIR, LEADING YOUTH GROUP, GOING TO CHURCH, FUNERALS
652. INDIVIDUAL PRACTICE; RELIGIOUS PRACTICE CARRIED OUT AS AN INDIVIDUAL OR IN A SMALL GROUP; PRAYING, MEDITATING, BIBLE STUDY GROUP (NOT AT CHURCH), VISITING GRAVES

RELIGIOUS GROUPS

641. MEETINGS: RELIGIOUS HELPING GROUPS; ATTENDING MEETINGS OF HELPING-ORIENTED CHURCH GROUPS-- LADIES AID, CIRCLE, MISSIONARY SOCIETY, KNIGHTS OF COLUMBUS
642. OTHER ACTIVITIES; RELIGIOUS HELPING GROUPS: OTHER ACTIVITIES AS A MEMBER OF GROUPS LISTED IN 641 INCLUDING SOCIAL ACTIVITIES AND MEALS
643. MEETINGS: OTHER CHURCH GROUPS; ATTENDING MEETINGS OF CHURCH GROUP, NOT PRIMARILY HELPING-ORIENTED, OR NA IF HELPING-ORIENTED
644. OTHER ACTIVITIES, OTHER CHURCH GROUPS; OTHER ACTIVITIES AS A MEMBER OF CHURCH GROUPS WHICH ARE

(CONTINUED)

.....

NOT HELPING ORIENTED OR NA IF HELPING, INCLUDING
SOCIAL ACTIVITIES AND MEALS; CHOIR PRACTICE;
BIBLE CLASS

PROFESSIONAL/UNION ORGANIZATIONS: STATE EDUCATION ASSOCIATION; AFL-CIO; TEAMSTERS

- 601. MEETINGS; PROFESSIONAL/UNION; ATTENDING MEETINGS OF PROFESSIONAL OR UNION GROUPS
- 602. OTHER ACTIVITIES, PROFESSIONAL/UNION; OTHER ACTIVITIES AS A MEMBER OF A PROFESSIONAL OR UNION GROUP INCLUDING SOCIAL ACTIVITIES AND MEALS

CHILD/YOUTH/FAMILY ORGANIZATIONS: PTA, PTO; BOY/GIRL SCOUTS; LITTLE LEAGUE; YMCA/YWCA; SCHOOL VOLUNTEER

- 671. MEETINGS, FAMILY ORGANIZATIONS; ATTENDING MEETINGS OF CHILD/YOUTH/FAMILY ORIENTED ORGANIZATIONS
- 672. OTHER ACTIVITIES, FAMILY ORGANIZATIONS; OTHER ACTIVITIES AS A MEMBER OF CHILD/YOUTH/FAMILY ORIENTED ORGANIZATIONS INCLUDING SOCIAL ACTIVITIES AND MEALS

FRATERNAL ORGANIZATIONS: MOOSE, VFW, KIWANIS, LIONS, CIVITAN, CHAMBER OF COMMERCE, SHEINERS, AMERICAN LEGION

- 661. MEETINGS, FRATERNAL ORGANIZATIONS; ATTENDING MEETINGS OF FRATERNAL ORGANIZATIONS
- 662. OTHER ACTIVITIES, FRATERNAL ORGANIZATIONS; OTHER ACTIVITIES AS A MEMBER OF FRATERNAL ORGANIZATIONS INCLUDING SOCIAL ACTIVITIES AND MEALS

POLITICAL PARTY AND CIVIC PARTICIPATION: CITIZENS' GROUPS, YOUNG DEMOCRATS, YOUNG REPUBLICANS, RADICAL POLITICAL GROUPS, CIVIC DUTIES

- 621. MEETINGS, POLITICAL/CITIZEN ORGANIZATIONS; ATTENDING MEETINGS OF A POLITICAL PARTY OR CITIZEN GROUP, INCLUDING CITY COUNCIL
- 622. OTHER ACTIVITIES, POLITICAL/CITIZEN ORGANIZATIONS; OTHER PARTICIPATION IN POLITICAL PARTY AND CITIZENS' GROUPS, INCLUDING SOCIAL ACTIVITIES, VOTING, JURY DUTY, HELPING WITH ELECTIONS, MEALS

(CONTINUED)

.....

SPECIAL INTEREST/IDENTITY ORGANIZATIONS (INCLUDING GROUPS
BASED ON SEX, RACE, NATIONAL ORIGIN): NOW; NAACP; POLISH-
AMERICAN SOCIETY; NEIGHBORHOOD, BLOCK ORGANIZATIONS; CF
GROUPS; MEN'S RAPS; SENIOR CITIZENS; WEIGHT WATCHERS

- 611. MEETINGS: IDENTITY ORGANIZATIONS; ATTENDING MEET-
INGS OF SPECIAL INTEREST, IDENTITY ORGANIZATIONS
- 612. OTHER ACTIVITIES, IDENTITY ORGANIZATIONS; OTHER
ACTIVITIES AS A MEMBER OF A SPECIAL INTEREST,
IDENTITY ORGANIZATION, INCLUDING SOCIAL ACTIVITIES
AND MEALS

OTHER, MISCELLANEOUS ORGANIZATIONS, DON'T FIT ABOVE

- 689. OTHER ORGANIZATIONS; ANY ACTIVITIES AS A MEMBER OF
AN ORGANIZATION NOT FITTING INTO ABOVE CATEGORIES;
(MEETINGS AND OTHER ACTIVITIES INCLUDED HERE)

TRAVEL RELATED TO ORGANIZATIONAL ACTIVITIES

- 698. TRAVEL (HELPING): TRAVEL RELATED TO DIRECT HELP
AS A MEMBER OF A VOLUNTEER (HELPING) ORGANIZATION
(CODE 634); INCLUDING TRAVEL WHICH IS THE HELPING
ACTIVITY, WAITING FOR RELATED TRAVEL
- 699. TRAVEL (OTHER ORGANIZATION-RELATED); TRAVEL RE-
LATED TO ALL OTHER ORGANIZATIONAL ACTIVITIES;
WAITING FOR RELATED TRAVEL

ENTERTAINMENT/SOCIAL ACTIVITIES

ATTENDING SPECTACLES, EVENTS

- 709. SPORTS; ATTENDING SPORTS EVENTS; FOOTBALL, BASKET-
BALL, HOCKEY, ETC.
- 729. MOVIES; "WENT TO THE SHOW"
- 739. THEATRE, OPERA, CONCERT, BALLET
- 749. MUSEUMS, ART GALLERIES, EXHIBITIONS, ZOOS
- 719. MISCELLANEOUS SPECTACLES/EVENTS: CIRCUS, FAIRS,
ROCK CONCERTS, ACCIDENTS

SOCIALIZING

- 752. VISITING WITH OTHERS; SOCIALIZING WITH PEOPLE
OTHER THAN R'S OWN HH MEMBERS EITHER AT R'S HOME
OR AT OTHER HOME (VISITING ON THE PHONE, CODE

(CONTINUED)

.....

NOT HELPING ORIENTED OR NA IF HELPING, INCLUDING
SOCIAL ACTIVITIES AND MEALS; CHOIR PRACTICE;
BIBLE CLASS

PROFESSIONAL/UNION ORGANIZATIONS: STATE EDUCATION ASSOCIATION; AFL-CIO; TEAMSTERS

- 601. MEETINGS; PROFESSIONAL/UNION; ATTENDING MEETINGS OF PROFESSIONAL OF UNION GROUPS
- 602. OTHER ACTIVITIES, PROFESSIONAL/UNION; OTHER ACTIVITIES AS A MEMBER OF A PROFESSIONAL OR UNION GROUP INCLUDING SOCIAL ACTIVITIES AND MEALS

CHILD/YOUTH/FAMILY ORGANIZATIONS: PTA, PTO; BOY/GIRL SCOUTS; LITTLE LEAGUE; YMCA/YWCA; SCHOOL VOLUNTEER

- 671. MEETINGS, FAMILY ORGANIZATIONS; ATTENDING MEETINGS OF CHILD/YOUTH/FAMILY ORIENTED ORGANIZATIONS
- 672. OTHER ACTIVITIES, FAMILY ORGANIZATIONS; OTHER ACTIVITIES AS A MEMBER OF CHILD/YOUTH/FAMILY ORIENTED ORGANIZATIONS INCLUDING SOCIAL ACTIVITIES AND MEALS

FRATERNAL ORGANIZATIONS: MOOSE, VFW, KIWANIS, LIONS, CIVITAN, CHAMBER OF COMMERCE, SHRINERS, AMERICAN LEGION

- 661. MEETINGS, FRATERNAL ORGANIZATIONS; ATTENDING MEETINGS OF FRATERNAL ORGANIZATIONS
- 662. OTHER ACTIVITIES, FRATERNAL ORGANIZATIONS; OTHER ACTIVITIES AS A MEMBER OF FRATERNAL ORGANIZATIONS INCLUDING SOCIAL ACTIVITIES AND MEALS

POLITICAL PARTY AND CIVIC PARTICIPATION: CITIZENS' GROUPS, YOUNG DEMOCRATS, YOUNG REPUBLICANS, RADICAL POLITICAL GROUPS, CIVIC DUTIES

- 621. MEETINGS, POLITICAL/CITIZEN ORGANIZATIONS; ATTENDING MEETINGS OF A POLITICAL PARTY OR CITIZEN GROUP, INCLUDING CITY COUNCIL
- 622. OTHER ACTIVITIES, POLITICAL/CITIZEN ORGANIZATIONS; OTHER PARTICIPATION IN POLITICAL PARTY AND CITIZENS' GROUPS, INCLUDING SOCIAL ACTIVITIES, VOTING, JURY DUTY, HELPING WITH ELECTIONS, MEALS

(CONTINUED)

.....

SPECIAL INTEREST/IDENTITY ORGANIZATIONS (INCLUDING GROUPS BASED ON SEX, RACE, NATIONAL ORIGIN): NOW; NAACP; POLISH-AMERICAN SOCIETY; NEIGHBORHOOD, BLOCK ORGANIZATIONS; CP GROUPS; MEN'S RAPS; SENIOR CITIZENS; WEIGHT WATCHERS

- 611. MEETINGS: IDENTITY ORGANIZATIONS; ATTENDING MEETINGS OF SPECIAL INTEREST, IDENTITY ORGANIZATIONS
- 612. OTHER ACTIVITIES, IDENTITY ORGANIZATIONS; OTHER ACTIVITIES AS A MEMBER OF A SPECIAL INTEREST, IDENTITY ORGANIZATION, INCLUDING SOCIAL ACTIVITIES AND MEALS

OTHER, MISCELLANEOUS ORGANIZATIONS, DON'T FIT ABOVE

- 689. OTHER ORGANIZATIONS; ANY ACTIVITIES AS A MEMBER OF AN ORGANIZATION NOT FITTING INTO ABOVE CATEGORIES; (MEETINGS AND OTHER ACTIVITIES INCLUDED HERE)

TRAVEL RELATED TO ORGANIZATIONAL ACTIVITIES

- 698. TRAVEL (HELPING): TRAVEL RELATED TO DIRECT HELP AS A MEMBER OF A VOLUNTEER (HELPING) ORGANIZATION (CODE 634); INCLUDING TRAVEL WHICH IS THE HELPING ACTIVITY, WAITING FOR RELATED TRAVEL
- 699. TRAVEL (OTHER ORGANIZATION-RELATED); TRAVEL RELATED TO ALL OTHER ORGANIZATIONAL ACTIVITIES; WAITING FOR RELATED TRAVEL

ENTERTAINMENT/SOCIAL ACTIVITIES

ATTENDING SPECTACLES, EVENTS

- 709. SPORTS; ATTENDING SPORTS EVENTS; FOOTBALL, BASKETBALL, HOCKEY, ETC.
- 729. MOVIES; "WENT TO THE SHOW"
- 739. THEATERS, OPERA, CONCERT, BALLET
- 749. MUSEUMS, ART GALLERIES, EXHIBITIONS, ZOOS
- 719. MISCELLANEOUS SPECTACLES/EVENTS: CIRCUS, FAIRS, ROCK CONCERTS, ACCIDENTS

SOCIALIZING

- 752. VISITING WITH OTHERS; SOCIALIZING WITH PEOPLE OTHER THAN HIS OWN HH MEMBERS EITHER AT HIS HOME OR AT SOME PLACE (VISITING ON THE PHONE, ETC)

(CONTINUED)

.....

- 961); TALKING/CHATTING IN THE CONTEXT OF RECEIVING A VISIT OR PAYING A VISIT
- 769. PARTY; RECEPTION
- 771. AT BAR; COCKTAIL LOUNGE, NIGHTCLUB; SOCIALIZING OR HOPING TO SOCIALIZE AT BAR, LOUNGE
- 772. DANCING
- 789. OTHER EVENTS; OTHER EVENTS OR SOCIALIZING, DON'T FIT ABOVE
- 799. RELATED TRAVEL; WAITING FOR RELATED TRAVEL

SPORTS AND ACTIVE LEISURE

- 838. CLASSES/LESSONS FOR ANY ACTIVITY, 801-889

ACTIVE SPORTS

- 801. FOOTBALL, BASKETBALL, BASEBALL, VOLLEYBALL, HOCKEY
- 802. TENNIS, SQUASH, RACKETBALL, PADDLEBALL
- 803. GOLF, MINIATURE GOLF
- 804. SWIMMING, WATERSKIING
- 805. SKIING, SKATING
- 806. BOWLING; POOL, PING-PONG, PINBALL
- 807. FRISBEE, CATCH
- 808. EXERCISES, YOGA

OUT OF DOORS

- 811. HUNTING
- 812. FISHING
- 813. BOATING, SAILING, CANOEING
- 814. CAMPING, AT THE BEACH
- 815. SNOWMOBILING, DUNE-BUGGIES
- 816. GLIDING, BALLOONING, LEAPING OFF HIGH BUILDINGS, FLYING
- 817. EXCURSIONS, PLEASURE DRIVES (NO DESTINATION), PIDES WITH THE FAMILY
- 818. PICNICKING

WALKING, BIKING

- 821. WALKING FOR PLEASURE
- 822. HIKING
- 823. JOGGING, RUNNING
- 824. BICYCLING
- 825. MOTORCYCLING
- 826. HORSEBACK RIDING

(CONTINUED)

.....

HOBBIES

- 831. PHOTOGRAPHY
- 832. WORKING ON CARS--NOT NECESSARY TO THEIR RUNNING;
CUSTOMIZING, PAINTING
- 833. WORKING ON OR REPAIRING LEISURE TIME EQUIPMENT
(REPAIRING THE BOAT, "SORTING OUT FISHING TACKLE")
- 834. COLLECTIONS, SCRAPBOOKS
- 835. CARPENTRY AND WOODWORKING (AS A HOBBY)

DOMESTIC CRAFTS

- 841. PRESERVING FOODSTUFFS (CANNING, PICKLING)
- 842. KNITTING, NEEDLE-WORK, WEAVING, CROCHETING (IN-
CLUDING CLASSES), CREWEL, EMBROIDERY, QUILTING,
QUILLING, MACRAME
- 843. SEWING
- 844. CARE OF ANIMALS/LIVESTOCK WHEN R IS NOT A FARMER
(PETS CODE 172; "FARMER" CODE 012, WORK)

ART & LITERATURE

- 851. SCULPTURE, PAINTING, POTTING, DRAWING
- 852. LITERATURE, POETRY, WRITING (NOT LETTERS), WRIT-
ING A DIARY

MUSIC/THEATRE/DANCE

- 861. PLAYING A MUSICAL INSTRUMENT, WHISTLING
- 862. SINGING, HUMMING
- 863. ACTING (REHEARSAL FOR PLAY)
- 864. NON-SOCIAL DANCING (BALLET, MODERN DANCE, BODY
MOVEMENT)

GAMES

- 871. PLAYING CARD GAMES (BRIDGE, POKER)
- 872. PLAYING BOARD GAMES (MONOPOLY, YAHTZEE, ETC.),
BINGO, DOMINOES
- 873. PLAYING SOCIAL GAMES (SCAVENGER HUNTS)
- 874. PUZZLES
- 889. OTHER--ACTIVE LEISURE
- 899. RELATED TRAVEL; TRAVEL RELATED TO SPORTS AND
ACTIVE LEISURE; WAITING FOR RELATED TRAVEL;
VACATION TRAVEL

(CONTINUED)

.....

PASSIVE LEISURE

- 909. RADIO
- 919. TV
- 929. RECORDS, TAPES, "LISTENING TO MUSIC," LISTENING TO OTHERS PLAYING A MUSICAL INSTRUMENT
- 939. READING BOOKS (CURRENT JOB RELATED, CODE 079; PROFESSIONALLY OR CLASS RELATED, CODE 549)
- 941. READING MAGAZINES, REVIEWS, PAMPHLETS
- 959. READING NEWSPAPERS
- 942. READING NA WHAT; OR OTHER
- 961. PHONE CONVERSATIONS--NOT CODED ELSEWHERE, INCLUDING ALL VISITING BY PHONE
- 962. OTHER TALKING/CONVERSATIONS; FACE-TO-FACE CONVERSATIONS, NOT CODED ELSEWHERE (IF CHILDREN IN HH ONLY, CODE 239); VISITING OTHER THAN 752 OR 963
- 963. CONVERSATIONS WITH HH MEMBERS ONLY; ADULTS ONLY OR CHILDREN AND ADULTS
- 979. LETTERS (READING OR WRITING); READING MAIL
- 981. RELAXING
- 992. THINKING, PLANNING; REFLECTING
- 993. "DOING NOTHING," "SAT"; JUST SAT; (IF "SAT AND ..." THEN DELETE "SAT AND")
- 989. OTHER PASSIVE LEISURE, SMOKING DOPE
- 999. RELATED TRAVEL: WAITING FOR RELATED TRAVEL

MISSING DATA CODES

- 994. ACTIVITIES OF OTHERS REPORTED--R'S ACTIVITY NOT SPECIFIED
- 441. NA ACTIVITIES; A TIME GAP OF GREATER THAN 10 MINUTES
- 000. NO ACTIVITY; A GAP IN THE DIARY CREATED BY REARRANGING ACTIVITIES IN CODING OR CHECK CODING
- 579. END OF DIARY ACTIVITY CODE

(CONTINUED)

.....

NOTE 7- EXPLANATION OF TIME DIARY VARIABLES

9 TIME DIARIES WERE TAKEN IN THIS STUDY; ONE FROM THE RESPONDENT AND ONE FROM THE SPOUSE FOR EACH OF THE FOUR WAVES. FOR PURPOSES OF BREVITY IN LISTING THE MACHINE-READABLE CODEBOOK, THE TIME DIARY VARIABLE RECORDS HAVE BEEN CONDENSED. THE FOLLOWING EXAMPLES GIVE THE RESPONDENT AND SPOUSE TIME DIARY CODEBOOK RECORDS IN THEIR ENTIRETY. EACH TIME DIARY CONTAINS 80 SETS OF ACTIVITY VARIABLES. IN ADDITION, THERE ARE 96 VARIABLES FOR RESPONDENT AND SPOUSE IN EACH WAVE WHICH SUMMARIZE CATEGORIES OF ACTIVITIES (I.E., TIME SPENT ON JOB OR IN PERFORMING HOUSEHOLD ACTIVITIES).

RESPONDENT DIARY RECORDS:

01-1. ACTIVITY IDENTIFICATION NUMBER

ACTIVITIES CODED SEQUENTIALLY, 01-80

01-2. WHAT DID YOU DO? <PRIMARY ACTIVITY>

ACTIVITY NUMBER <01>

SEE NOTE(S) 4, 5

01-3. TIME <PRIMARY ACTIVITY> BEGAN:

ACTIVITY NUMBER <01>

ACTUAL TIME WAS RECORDED USING THE 24-HOUR SYSTEM

01-4. TIME <PRIMARY ACTIVITY> ENDED:

ACTIVITY NUMBER <01>

ACTUAL TIME WAS RECORDED USING THE 24-HOUR SYSTEM

01-5. WHERE WERE YOU <DURING THE PRIMARY ACTIVITY>?

ACTIVITY NUMBER <01>

SEE NOTE(S) 7

1. HOME, R'S YARD, R'S SECOND HOME
2. TRANSIT
3. WORK PLACE
4. SOMEONE ELSE'S HOME
5. RESTAURANTS OR BARS
6. OTHER INDOOR PLACES OF LEISURE, CULTURE OR SPORTS, R'S NEIGHBORHOOD
7. OTHER OUTDOOR PLACES OF LEISURE, CULTURE OR

(CONTINUED)

.....

SPORTS

8. OTHER, INCLUDING: BANKS, STORES, CHURCH, SCHOOL
9. NA
0. INAP., NO FURTHER MENTION; PRIMARY ACTIVITY CODED
441 OR 984

01-6(A). WHO WAS WITH YOU <DURING THE PRIMARY ACTIVITY>?
<RESPONSE NUMBER 1>

ACTIVITY NUMBER <01>

SEE NOTE(S) 7

0. ALONE, NO FURTHER MENTION; PRIMARY ACTIVITY CODED
481 OR 984
1. SPOUSE, FIANCE(E)
2. CHILDREN OF HOUSEHOLD
3. OTHER ADULTS OF HOUSEHOLD
4. RELATIVES AND FRIENDS OUTSIDE HOUSEHOLD; GUESTS
(INCLUDING THEIR CHILDREN)
5. CO-WORKERS OF FELLOW STUDENTS, STUDENTS, CUSTOMERS,
INSTRUCTORS, TEACHERS
6. MEMBERS OF AN ORGANIZATION
7. NEIGHBORS AND THEIR CHILDREN
8. SERVICE PERSONNEL: CLERKS, SALESPERSON, INTERVIEWER
9. OTHERS; OTHERS UNIDENTIFIED; A CROWD; NA

01-6(B). WHO WAS WITH YOU <DURING THE PRIMARY ACTIVITY>?
<RESPONSE NUMBER 2>

ACTIVITY NUMBER <01>

SEE NOTE(S) 7

0. ALONE, NO FURTHER MENTION; PRIMARY ACTIVITY CODED
481 OR 984
1. SPOUSE, FIANCE(E)
2. CHILDREN OF HOUSEHOLD
3. OTHER ADULTS OF HOUSEHOLD
4. RELATIVES AND FRIENDS OUTSIDE HOUSEHOLD; GUESTS
(INCLUDING THEIR CHILDREN)
5. CO-WORKERS OF FELLOW STUDENTS, STUDENTS, CUSTOMERS,
INSTRUCTORS, TEACHERS
6. MEMBERS OF AN ORGANIZATION
7. NEIGHBORS AND THEIR CHILDREN
8. SERVICE PERSONNEL: CLERKS, SALESPERSON, INTERVIEWER
9. OTHERS; OTHERS UNIDENTIFIED; A CROWD; NA

01-7. WERE YOU DOING ANYTHING ELSE AT THE SAME TIME?

ACTIVITY NUMBER <01>

(CONTINUED)

.....

SECONDARY ACTIVITY INCIDENTAL TO THE PRIMARY ACTIVITY CODED
HERE
SEE NOTE(S) 4,5

000. INAP., NO SECONDARY ACTIVITY; PRIMARY ACTIVITY
CODED 481 OR 984

SPOUSE DIARY RECORDS:

01-1. ACTIVITY IDENTIFICATION NUMBER

ACTIVITIES CODED SEQUENTIALLY, 01-80

01-2. WHAT DID YOU DO? <PRIMARY ACTIVITY>

ACTIVITY NUMBER <01>

SEE NOTE(S) 4,5

01-3. TIME <PRIMARY ACTIVITY> BEGAN:

ACTIVITY NUMBER <01>

ACTUAL TIME WAS RECORDED USING THE 24-HOUR SYSTEM

01-4. TIME <PRIMARY ACTIVITY> ENDED:

ACTIVITY NUMBER <01>

ACTUAL TIME WAS RECORDED USING THE 24-HOUR SYSTEM

01-5. WHERE WERE YOU <DURING THE PRIMARY ACTIVITY>?

ACTIVITY NUMBER <01>

SEE NOTE(S) 7

1. HOME, R'S YARD, R'S SECOND HOME
2. TRANSIT
3. WORK PLACE
4. SOMEONE ELSE'S HOME
5. RESTAURANTS OR BARS
6. OTHER INDOOR PLACES OF LEISURE, CULTURE OR
SPORTS, R'S NEIGHBORHOOD
7. OTHER OUTDOOR PLACES OF LEISURE, CULTURE OR
SPORTS
8. OTHER, INCLUDING: BANKS, STORES, CHURCH, SCHOOL
9. NA
0. INAP., NO FURTHER MENTION; PRIMARY ACTIVITY CODED
481 OR 984

.. 468603
1975 Fall Omnibus
Shorthand Activity Code
Time Diary

COMPONENTS OF ACTIVITY SUMMARY VARIABLES

WORK + OTHER \$ MAKING ACTIVITIES

PAID WORK

- 011. NORMAL WORK
- 012. WORK AT HOME
- 059. SECOND JOB
- 069. LUNCH AT WORKPLACE
- 089. COFFEE BREAKS
- 078. BEFORE AND/OR AFTER WORK

OTHER WORK

- 022. JOB SEARCH
- 023. UNEMPLOYMENT BENEFITS
- 024. WELFARE, FOOD STAMPS
- 079. OTHER WORK RELATED
- 097. TRAVEL: JOB SEARCH
- 098. TRAVEL: INTERRUPTED
- 099. TRAVEL TO WORK

HOUSEHOLD ACTIVITIES

INDOOR

- 109. MEAL PREPARATION
- 119. MEAL CLEANUP
- 149. LAUNDRY AND CLOTHES CARE
- 129. INDOOR CLEANING
- 161. REPAIRS, MAINTENANCE
- 173. CARE OF HOUSE PLANTS
- 191. OTHER INDOOR

OUTDOOR

- 171. GARDENING
- 139. OUTDOOR CLEANING
- 162. REPAIRS, MAINTENANCE
- 164. HOME IMPROVEMENTS
- 192. OTHER OUTDOOR

MISCELLANEOUS HH CHORES

- 172. PET CARE
- 183. CAR CARE AND MAINTENANCE
- 193. HOUSEHOLD PAPERWORK
- 197. OTHER HOUSEHOLD (no travel)

CHILD CARE

CHILD CARE BY ADULTS IN HH FOR CHILDREN OF HH

- 209. BABY CARE
- 219. CHILD CARE
- 218. CHILD CARE: MIXED
- 221. HELPING/TEACHING
- 222. HELP WITH HOMEWORK
- 239. READING TO/CONVERSATIONS
- 249. INDOOR PLAYING
- 259. OUTDOOR PLAYING
- 269. MEDICAL CARE

OTHER CHILD CARE

- 278. BABYSITTING (UNPAID)
- 279. OTHER CHILD CARE
- 299. TRAVEL

OBTAINING GOODS AND SERVICES

GOODS

- 301. GROCERIES
- 311. DURABLE HOUSEHOLD GOODS
- 312. HOUSE, APARTMENT
- 302. ALL OTHER SHOPPING FOR GOODS

SERVICES

- 329. PERSONAL CARE
- 339. MEDICAL CARE
- 341. FINANCIAL SERVICES
- 342. OTHER GOVERNMENT SERVICES
- 351. AUTO SERVICES
- 352. CLOTHES REPAIR AND CLEANING
- 353. APPLIANCE REPAIR
- 354. OTHER HH REPAIR SERVICES
- 389. ERRANDS
- 379. OTHER SERVICES
- 399. RELATED TRAVEL

PERSONAL NEEDS AND CARE

- 409. WASHING AND DRESSING
- 411. MEDICAL CARE
- 439. MEALS AT HOME
- 449. MEALS AWAY FROM HOME
- 459. NIGHT SLEEP
- 469. NAPS AND RESTING
- 483. SEX
- 482. PERSONAL, PRIVATE
- 487. Other Personal

PERSONAL NEEDS AND CARE CONT.

HELP AND CARE TO OTHERS

- 412. MEDICAL CARE TO ADULTS IN HH
- 421. NON-MEDICAL CARE TO ADULTS IN HH
- 422. HELP + CARE TO RELATIVES
- 423. HELP + CARE TO NEIGHBORS, FRIENDS
- 424. HELP + CARE TO OTHERS

OTHER PERSONAL AND HELPING

- 498. TRAVEL (HELPING)
- 499. OTHER PERSONAL TRAVEL

EDUCATION + PROFESSIONAL TRAINING

- 509. STUDENT (FULL-TIME)
- 519. OTHER CLASSES
- 549. HOMEWORK
- 569. OTHER EDUCATION
- 599. RELATED TRAVEL

ORGANIZATIONAL ACTIVITIES

VOLUNTEER, HELPING ORGANIZATIONS

- 631. ATTENDING MEETINGS: VOL/HELP
- 632. OFFICER WORK: VOL/HELP
- 633. FUND RAISING ACTIVITIES: VOL/HELP
- 634. DIRECT HELP: VOL/HELP
- 635. OTHER ACTIVITIES: VOL/HELP

RELIGIOUS PRACTICE

- 651. ATTENDING SERVICES
- 652. INDIVIDUAL PRACTICE

RELIGIOUS GROUPS

- 641. MEETINGS: RELIGIOUS HELPING GRPS
- 642. OTHER ACTIVITIES: RELIGIOUS
HELPING GROUPS
- 643. MEETINGS: OTHER CHURCH GROUPS
- 644. OTHER ACTIVITIES, OTHER
CHURCH GROUPS

PROFESSIONAL, UNION ORGANIZATIONS

- 601. MEETINGS: PROFESSIONAL/UNION
- 602. OTHER ACTIVITIES, PROF/UNION

CHILD/YOUTH/FAMILY ORGANIZATIONS

- 671. MEETINGS, FAMILY
- 672. OTHER ACTIVITIES, FAMILY

ORGANIZATIONAL ACTIVITIES CONT.

FRATERNAL ORGANIZATIONS

- 661. MEETINGS, FRATERNAL
- 662. OTHER ACTIVITIES, FRATERNAL

POLITICAL PARTY AND CIVIC PARTIC.

- 621. MEETINGS, POLITICAL/CITIZEN
- 622. OTHER ACTIVITIES, POL/CITIZEN

SPECIAL INTEREST/IDENTITY ORGANZS

- 641. MEETINGS: IDENTITY
- 642. OTHER ACTIVITIES: IDENTITY

OTHER, MISC. ORGANIZATIONS

- 689. OTHER ORGANIZATIONS

TRAVEL RELATED TO ORG'AL ACTIVITIES

- 698. TRAVEL (HELPING)
- 699. TRAVEL (OTHER ORG-RELATED)

ENTERTAINMENT/SOCIAL ACTIVITIES

ATTENDING SPECTACLES, EVENTS

- 709. SPORTS
- 729. MOVIES
- 739. THEATER
- 749. MUSEUMS
- 749. MISC. SPECTACLES/EVENTS

SOCIALIZING

- 752. VISITING WITH OTHERS
- 769. PARTY
- 771. AT BAR
- 772. DANCING
- 789. OTHER EVENTS
- 799. RELATED TRAVEL

D I C T I O N A R Y

MAR 8, 1978 LISTING OF FINAL TO DICT

| VAR# | VARIABLE NAME | GROUP | LOC | WIDTH | NDEC | TYPE | RESP | MDCODE1 | MDCODE2 | REFNO | ID | |
|------|--------------------------|-------|-----|-------|------|------|------|---------|---------|-------|--------|--------|
| V1 | STUDY NUMBER 466041 | 7 | 0 | 1 | 3 | 0 | C | 1 | 41 | 1 | | |
| V2 | INTERVIEW NUMBER | R1 | 0 | 4 | 4 | 0 | C | 1 | 9999 | 2 | | |
| V3 | SYNTHETIC WEEK FILTER-R* | 0 | 8 | 1 | 0 | 0 | C | 1 | 0 | 3 | | |
| V4 | SPA/PSU | ? | 0 | 9 | 3 | 0 | C | 1 | 999 | 4 | | |
| V5 | REGION (FICH SPA/SU) | ? | 0 | 12 | 1 | 0 | C | 1 | 0 | 5 | | |
| V6 | URBANIZTN (FAM SPA/PSU)? | 0 | 13 | 1 | 0 | 0 | C | 1 | 0 | 9 | 6 | |
| V7 | PLACE IDENTIF | ? | 0 | 14 | 1 | 0 | C | 1 | | 7 | 000 | |
| V8 | PSU & PLACE ID | ? | 0 | 15 | 4 | 0 | C | 1 | 9999 | 8 | 000 | |
| V9 | CHUNK CODE | ? | 0 | 19 | 3 | 0 | C | 1 | 999 | 9 | 000 | |
| V10 | SAMPLING ERROR | ? | 0 | 22 | 3 | 0 | C | 1 | 999 | 10 | 000 | |
| V11 | QUARTER SAMPLE | ? | 0 | 25 | 1 | 0 | C | 1 | 9 | 11 | 000 | |
| V12 | URBANICITY | ? | 0 | 26 | 1 | 0 | C | 1 | 0 | 9 | 12 000 | |
| V13 | STATE CODE (FIPS) | ? | 0 | 27 | 2 | 0 | C | 1 | 99 | 13 | 000 | |
| V14 | COUNTY CCDE (FIPS) | ? | 0 | 29 | 3 | 0 | C | 1 | | 14 | 000 | |
| V15 | STATE&COUNTY-FIPS | ? | 0 | 32 | 5 | 0 | C | 1 | 99999 | 15 | 000 | |
| V16 | 4 CATEGORY REGION CODE | ? | 0 | 37 | 1 | 0 | C | 1 | 9 | 16 | 000 | |
| V17 | DATE I'W-MO/DAY | 0 | 38 | 4 | 0 | 0 | C | 1 | 9999 | 17 | 000 | |
| V18 | LENGTH OF IVIEW | ? | 0 | 42 | 3 | 0 | C | 1 | 999 | 18 | 000 | |
| V19 | SATIS: LIFE | B1A | ? | 0 | 45 | 1 | 0 | C | 1 | 0 | 9 | 19 000 |
| V20 | SATIS: FAM INC | B1B | ? | 0 | 46 | 1 | 0 | C | 1 | 0 | 9 | 20 000 |
| V21 | SATIS: STD LVNG | B1C | ? | 0 | 47 | 1 | 0 | C | 1 | 0 | 9 | 21 000 |
| V22 | SATIS: ACHIEVE | B1D | ? | 0 | 48 | 1 | 0 | C | 1 | 0 | 9 | 22 000 |
| V23 | SATIS: JOP | B1E | ? | 0 | 49 | 1 | 0 | C | 1 | 0 | 9 | 23 000 |
| V24 | FAM INC: COMFORT | E2 | ? | 0 | 50 | 1 | 0 | C | 1 | | 8 | 24 000 |
| V25 | POT STD LVNG EXP | B3 | ? | 0 | 51 | 1 | 0 | C | 1 | | 8 | 25 000 |
| V26 | APPLIANCES: IMPT | B4A | ? | 0 | 52 | 1 | 0 | C | 1 | | 8 | 26 000 |
| V27 | NEW PURN: IMPT | E4B | ? | 0 | 53 | 1 | 0 | C | 1 | | 8 | 27 000 |

MAR 8, 1978 LISTING OF FINAL TO DICT

DSL1ST 2

| VAR# | VARIABLE NAME | GROUP | LOC | WICHT | NEEC | TYPE | RESP | MDCODE1 | MDCODE2 | REFNO | ID |
|------|----------------------|-------|-----|-------|------|------|------|---------|---------|-------|-----|
| V28 | BETTER HCPE: INPTB4C | ? 0 | 54 | 1 | 0 | C | 1 | | 8 | 28 | 000 |
| V29 | REC EQUIF: IMPT B4D | ? 0 | 55 | 1 | 0 | C | 1 | | 8 | 29 | 000 |
| V30 | LEISURE: IMPT B4E | ? 0 | 56 | 1 | 0 | C | 1 | | 8 | 30 | 000 |
| V31 | LUXURY: IMPT B4F | ? 0 | 57 | 1 | 0 | C | 1 | | 8 | 31 | 000 |
| V32 | R MARITAL STATUS B5 | ? 0 | 58 | 1 | 0 | C | 1 | 9 | | 32 | 000 |
| V33 | FIRST MARRIAGE? B6 | ? 0 | 59 | 1 | 0 | C | 1 | 0 | 8 | 33 | 000 |
| V34 | CHKPT: CUF MARSTAE7 | ? 0 | 60 | 1 | 0 | C | 1 | 0 | 8 | 34 | 000 |
| V35 | YEAR MARR (CUR) B8 | ? 0 | 61 | 2 | 0 | C | 1 | 0 | 98 | 35 | 000 |
| V36 | AGE SP/MAE CUR B8A | ? 0 | 63 | 2 | 0 | C | 1 | 0 | 98 | 36 | 000 |
| V37 | EDUC: SPCUSE-CUR B8B | ? 0 | 65 | 2 | 0 | C | 1 | 0 | 98 | 37 | 000 |
| V38 | YEAR MARR-NCUR B9 | ? 0 | 67 | 2 | 0 | C | 1 | 0 | 98 | 38 | 000 |
| V39 | AGE SP/MAE NCUR B9A | ? 0 | 69 | 2 | 0 | C | 1 | 0 | 98 | 39 | 000 |
| V40 | LENGTH MAB NCUR B9B | ? 0 | 71 | 2 | 0 | C | 1 | 0 | 98 | 40 | 000 |
| V41 | EDUC: SPSE NCUR B9C | ? 0 | 73 | 2 | 0 | C | 1 | 0 | 98 | 41 | 000 |
| V42 | YEAR 1ST MARR B10 | ? 0 | 75 | 2 | 0 | C | 1 | 0 | 98 | 42 | 000 |
| V43 | AGE 1ST SE/MAR E10A | ? 0 | 77 | 2 | 0 | C | 1 | 0 | 98 | 43 | 000 |
| V44 | LENGTH 1ST MAR E10B | ? 0 | 79 | 2 | 0 | C | 1 | 0 | 98 | 44 | 000 |
| V45 | EDUC: 1ST SPSE E10C | ? 0 | 81 | 2 | 0 | C | 1 | 0 | 98 | 45 | 000 |
| V46 | EDUC: SP-CUR B10D | ? 0 | 83 | 2 | 0 | C | 1 | 0 | 98 | 46 | 000 |
| V47 | TOTAL NUM CHILD B11 | ? 0 | 85 | 2 | 0 | C | 1 | 0 | 98 | 47 | 000 |
| V48 | YEAR BRN-CHILD 1 B12 | ? 0 | 87 | 2 | 0 | C | 1 | 0 | 98 | 48 | 000 |
| V49 | YEAR BRN-CHILD 2 B13 | ? 0 | 89 | 2 | 0 | C | 1 | 0 | 98 | 49 | 000 |
| V50 | YEAR BRN-CHILD 3 B14 | ? 0 | 91 | 2 | 0 | C | 1 | 0 | 98 | 50 | 000 |
| V51 | YR BRN-LS1 CHLD B15 | ? 0 | 93 | 2 | 0 | C | 1 | 0 | 98 | 51 | 000 |
| V52 | CHKPT: AGE B16 | ? 0 | 95 | 1 | 0 | C | 1 | 0 | 8 | 52 | 000 |
| V53 | HAVE MORE CHILD? B17 | ? 0 | 96 | 1 | 0 | C | 1 | 0 | 8 | 53 | 000 |
| V54 | HOW MANY MORE? B18 | ? 0 | 97 | 2 | 0 | C | 1 | 0 | 98 | 54 | 000 |
| V55 | WHEN MORE CHLD? B19 | ? 0 | 99 | 1 | 0 | C | 1 | 0 | 8 | 55 | 000 |

| VAR# | VARIABLE NAME | GROUP | LOC | WIDTH | NDEC | TYPE | RESP | HDCODE1 | HDCODE2 | REPNO | ID |
|------|-----------------------|-------|-----|-------|------|------|------|---------|---------|-------|-----|
| V56 | WHY WHEN CHILD-1 B20A | ? 0 | 100 | 2 | 0 | C | 1 | 0 | 98 | 56 | 000 |
| V57 | WHY WHEN CHILD-2 B20B | ? 0 | 102 | 2 | 0 | C | 1 | 0 | 98 | 57 | 000 |
| V58 | WHY WHEN CHILD-3 B20C | ? 0 | 104 | 2 | 0 | C | 1 | 0 | 98 | 58 | 000 |
| V59 | WANT LAST CHILD? B21 | ? 0 | 106 | 1 | 0 | C | 1 | 0 | 8 | 59 | 000 |
| V60 | PHYSICAL PROBLEM B22 | ? 0 | 107 | 1 | 0 | C | 1 | 0 | 8 | 60 | 000 |
| V61 | COLL: IMPT CHLD B23A | ? 0 | 108 | 1 | 0 | C | 1 | 0 | 8 | 61 | 000 |
| V62 | NO CARE: IMPT CHLB23B | ? 0 | 109 | 1 | 0 | C | 1 | 0 | 8 | 62 | 000 |
| V63 | LESSONS: IMPT CHLB23C | ? 0 | 110 | 1 | 0 | C | 1 | 0 | 8 | 63 | 000 |
| V64 | SUM ACT: IMPT CHLB23D | ? 0 | 111 | 1 | 0 | C | 1 | 0 | 8 | 64 | 000 |
| V65 | CLUBS: IMPT CHLD B23E | ? 0 | 112 | 1 | 0 | C | 1 | 0 | 8 | 65 | 000 |
| V66 | RSN CHLD: FUL LIFE24A | ? 0 | 113 | 1 | 0 | C | 1 | 0 | 8 | 66 | 000 |
| V67 | RSN CHLD: FUN B24B | ? 0 | 114 | 1 | 0 | C | 1 | 0 | 8 | 67 | 000 |
| V68 | RSN CHLD: WATCH B24C | ? 0 | 115 | 1 | 0 | C | 1 | 0 | 8 | 68 | 000 |
| V69 | RSN CHLD: LOVE B24D | ? 0 | 116 | 1 | 0 | C | 1 | 0 | 8 | 69 | 000 |
| V70 | RSN CHLD: PRIDE B24E | ? 0 | 117 | 1 | 0 | C | 1 | 0 | 8 | 70 | 000 |
| V71 | RSN CHLD: INTERESB24F | ? 0 | 118 | 1 | 0 | C | 1 | 0 | 8 | 71 | 000 |
| V72 | RSN CHLD: OLD AGEE24G | ? 0 | 119 | 1 | 0 | C | 1 | 0 | 8 | 72 | 000 |
| V73 | INC 1ST MAR: CMPTB25 | ? 0 | 120 | 1 | 0 | C | 1 | 0 | 8 | 73 | 000 |
| V74 | STD LVG-1ST MARD+B25A | ? 0 | 121 | 1 | 0 | C | 1 | 0 | 8 | 74 | 000 |
| V75 | STD LVG-1ST MARD-B25B | ? 0 | 122 | 1 | 0 | C | 1 | 0 | 8 | 75 | 000 |
| V76 | STD LVG: E/W PAR B26 | ? 0 | 123 | 1 | 0 | C | 1 | 0 | 8 | 76 | 000 |
| V77 | EFFORT B/FAB B26A | ? 0 | 124 | 1 | 0 | C | 1 | 0 | 8 | 77 | 000 |
| V78 | STD LVG-FCST 2ND B27 | ? 0 | 125 | 1 | 0 | C | 1 | 0 | 8 | 78 | 000 |
| V79 | CHKPT: R FEMALE B28 | 0 | 126 | 1 | 0 | C | 1 | 0 | 8 | 79 | 000 |
| V80 | YOU/WIFE WORK?-P B29 | 0 | 127 | 1 | 0 | C | 1 | 0 | 8 | 80 | 000 |
| V81 | HOW MUCH WRK? P B29A | 0 | 128 | 2 | 0 | C | 1 | 0 | 98 | 81 | 000 |
| V82 | WRK NO WANT F B30 | ? 0 | 130 | 1 | 0 | C | 1 | 0 | 8 | 82 | 000 |
| V83 | OLAY CHD: WORK P B31 | ? 0 | 131 | 1 | 0 | C | 1 | 0 | 8 | 83 | 000 |

MAR 8, 1978 LISTING OF FINAL TU DICT

DSL1ST #

| VAR# | VARIABLE NAME | GROUP | LOC | WIDTH | NDEC | TYPE | RESP | HDCODE1 | HDCODE2 | REPNO | ID |
|------|------------------------|-------|-----|-------|------|------|------|---------|---------|-------|-----|
| V84 | CHKPT: MAF HISTRYE32 | ? 0 | 132 | 1 | 0 | C | 1 | 0 | 8 | 84 | 000 |
| V85 | YOU/WIPE WORK? M B33 | 0 | 133 | 1 | 0 | C | 1 | 0 | 8 | 85 | 000 |
| V86 | HOW MUCH WRK? M B33A | 0 | 134 | 2 | 0 | C | 1 | 0 | 98 | 86 | 000 |
| V87 | WRK NO WANT? M B34 | ? 0 | 136 | 1 | 0 | C | 1 | 0 | 8 | 87 | 000 |
| V88 | DLAY CHD: WORK M B35 | ? 0 | 137 | 1 | 0 | C | 1 | 0 | 8 | 88 | 000 |
| V89 | CHKPT: PHYS PROB?E36 | ? 0 | 138 | 1 | 0 | C | 1 | 0 | 8 | 89 | 000 |
| V90 | CHKPT: AGE <40< B37 | ? 0 | 139 | 1 | 0 | C | 1 | 0 | 8 | 90 | 000 |
| V91 | DLAY CHD-\$? 40+ B38 | ? 0 | 140 | 1 | 0 | C | 1 | 0 | 8 | 91 | 000 |
| V92 | DLAY CHD-MEN1 40+B38A1 | ? 0 | 141 | 1 | 0 | C | 1 | 0 | 8 | 92 | 000 |
| V93 | DLAY CHD-MEN2 40+B38A2 | ? 0 | 142 | 1 | 0 | C | 1 | 0 | 8 | 93 | 000 |
| V94 | DLAY CHD-MEN3 40+B38A3 | ? 0 | 143 | 1 | 0 | C | 1 | 0 | 8 | 94 | 000 |
| V95 | DLAY CHD-MEN4 40+B38A4 | ? 0 | 144 | 1 | 0 | C | 1 | 0 | 8 | 95 | 000 |
| V96 | DLAY CHD-MEN5 40+B38A5 | ? 0 | 145 | 1 | 0 | C | 1 | 0 | 8 | 96 | 000 |
| V97 | <CHLD BECS \$? 40+B39 | ? 0 | 146 | 1 | 0 | C | 1 | 0 | 8 | 97 | 000 |
| V98 | # MORE CHID 40+ B39A | ? 0 | 147 | 2 | 0 | C | 1 | 0 | 98 | 98 | 000 |
| V99 | \$ PROB PRES C 40+B39B | ? 0 | 149 | 1 | 0 | C | 1 | 0 | 8 | 99 | 000 |
| V100 | +CHLD: \$PFOB? 40+B39C | ? 0 | 150 | 1 | 0 | C | 1 | 0 | 8 | 100 | 000 |
| V101 | +INC: +CHLD? 40+ B39D | ? 0 | 151 | 1 | 0 | C | 1 | 0 | 8 | 101 | 000 |
| V102 | >+\$-MOR CHLD? 40+B39E | ? 0 | 152 | 1 | 0 | C | 1 | 0 | 8 | 102 | 000 |
| V103 | DELAY CHLD-\$? <40B40 | ? 0 | 153 | 1 | 0 | C | 1 | 0 | 8 | 103 | 000 |
| V104 | DLAY CHD-MEN1 <4040A | ? 0 | 154 | 1 | 0 | C | 1 | 0 | 8 | 104 | 000 |
| V105 | DLAY CHD-MEN2 <40B40B | ? 0 | 155 | 1 | 0 | C | 1 | 0 | 8 | 105 | 000 |
| V106 | DLAY CHD-MEN3 <40B40C | ? 0 | 156 | 1 | 0 | C | 1 | 0 | 8 | 106 | 000 |
| V107 | DLAY CHD-MEN4 <40B40D | ? 0 | 157 | 1 | 0 | C | 1 | 0 | 8 | 107 | 000 |
| V108 | DLAY CHD-MEN5 <40B40E | ? 0 | 158 | 1 | 0 | C | 1 | 0 | 8 | 108 | 000 |
| V109 | <CHLD BECS \$? <40B41 | ? 0 | 159 | 1 | 0 | C | 1 | 0 | 8 | 109 | 000 |
| V110 | # MORE CHLD <40 B41A | ? 0 | 160 | 2 | 0 | C | 1 | 0 | 98 | 110 | 000 |
| V111 | / PROB PRES C <40B41B | ? 0 | 162 | 1 | 0 | C | 1 | 0 | 8 | 111 | 000 |

| VAR# | VARIABLE NAME | GROUP | LOC | WIDTH | DEC | TYPE | RESP | HDCODE1 | HDCODE2 | REFNO | ID |
|------|--------------------------|-------|-----|-------|-----|------|------|---------|---------|-------|-----|
| V112 | +CHLD: \$PROB?<4J B41C ? | 0 | 163 | 1 | 0 | C | 1 | 0 | 8 | 112 | 000 |
| V113 | +INC: +CHID? <40 B41D ? | 0 | 164 | 1 | 0 | C | 1 | 0 | 8 | 113 | 000 |
| V114 | >+\$-MOR CHLD? <4JB41E ? | 0 | 165 | 1 | 0 | C | 1 | 0 | 8 | 114 | 000 |
| V115 | R'S # OF SIBLINGSB42 ? | 0 | 166 | 2 | 0 | C | 1 | J | 98 | 115 | 000 |
| V116 | R'S FRM PCKGEND B43 ? | 0 | 168 | 1 | 0 | C | 1 | 0 | 8 | 116 | 000 |
| V117 | EDUC: R'S FATHER B44 ? | 0 | 169 | 2 | 0 | C | 1 | 0 | 98 | 117 | 000 |
| V118 | R'S #YRS SCHCOL B45-E ? | 0 | 171 | 2 | 0 | C | 1 | 99 | 98 | 118 | J00 |
| V119 | R ED-SUMMARY B45-E ? | 0 | 173 | 2 | 0 | C | 1 | 99 | 98 | 119 | 000 |
| V120 | R BIRTH-MONTH B46 ? | 0 | 175 | 2 | 0 | C | 1 | 99 | | 120 | 000 |
| V121 | R BIRTH-YEAR B46 ? | 0 | 177 | 2 | 0 | C | 1 | 99 | | 121 | 00J |
| V122 | RELIGIOUS PREF? B47-A ? | 0 | 179 | 2 | 0 | C | 1 | 0 | 98 | 122 | 000 |
| V123 | POL PARTY PREF B48AC ? | 0 | 181 | 1 | 0 | C | 1 | 9 | | 123 | J00 |
| V124 | R-WORK STATUS C1 | 0 | 182 | 2 | 0 | C | 1 | 99 | | 124 | 00J |
| V125 | R-HRS WORK/WK C2 | 0 | 184 | 2 | 0 | C | 1 | 0 | 99 | 125 | 000 |
| V126 | R-OCC EMPLO,OTHR C2A-D | 0 | 186 | 2 | 0 | C | 1 | 0 | 99 | 126 | 00J |
| V127 | 1R SELF EMP C2D | 0 | 188 | 1 | 0 | C | 1 | 0 | 9 | 127 | 00J |
| V128 | 1R JOB TEMP C2E | 0 | 189 | 1 | 0 | C | 1 | 0 | 9 | 128 | 000 |
| V129 | 1R BACK TO WK C3 | 0 | 19J | 2 | 0 | C | 1 | 0 | 97 | 129 | 000 |
| V130 | 1R WK FOR PAY C3A | 0 | 192 | 1 | 0 | C | 1 | 0 | 9 | 130 | 000 |
| V131 | R-OCC UNEMP/LD OFFPC3B-D | 0 | 193 | 2 | 0 | C | 1 | 0 | 99 | 131 | 000 |
| V132 | 2 TIME SINCE R WKC3E | 0 | 195 | 2 | 0 | C | 1 | 0 | 97 | 132 | 000 |
| V133 | 2R QUIT/LAYOFF C3F | 0 | 197 | 1 | 0 | C | 1 | 0 | 9 | 133 | 000 |
| V134 | 2R SELF EMP C3G | 0 | 198 | 1 | 0 | C | 1 | 0 | 9 | 134 | 000 |
| V135 | 2R WK FOR PAY C3H | 0 | 199 | 1 | 0 | C | 1 | 0 | 9 | 135 | 000 |
| V136 | R-OCC RET/DIS C4A-B | 0 | 200 | 2 | 0 | C | 1 | 0 | 99 | 136 | 000 |
| V137 | 3R SELF EMP C4C | 0 | 202 | 1 | 0 | C | 1 | 0 | 9 | 137 | 000 |
| V138 | 3R WK FOR PAY C4D | 0 | 203 | 1 | 0 | C | 1 | 0 | 9 | 138 | 000 |
| V139 | 3 ENOUGH \$ BK WK C4E | 0 | 204 | 5 | 0 | C | 1 | 0 | 99997 | 139 | 000 |

MAR 8, 1978 LISTING OF FINAL TU DICT

DSL1ST

6

| VAR# | VARIABLE NAME | GROUP | LOC | WIDTH | NDEC | TYPE | RESP | MDCODE1 | MDCODE2 | REFNO | ID |
|------|------------------------|-------|-----|-------|------|------|------|---------|---------|-------|---------|
| V140 | 4R STUDENT1 STAT | C5 | 0 | 209 | 1 | 0 | C | 1 | 0 | 8 | 140 000 |
| V141 | 4R WK FOR PAY | C6 | 0 | 210 | 1 | 0 | C | 1 | 0 | 9 | 141 000 |
| V142 | 4R LK FOR WK | C7 | 0 | 211 | 1 | 0 | C | 1 | 0 | 9 | 142 000 |
| V143 | 4TIME LK FOR WK | C8 | 0 | 212 | 2 | 0 | C | 1 | 0 | 97 | 143 000 |
| V144 | 4ENOUGH \$EK WK | C9 | 0 | 214 | 5 | 0 | C | 1 | 0 | 99997 | 144 000 |
| V145 | CKPT C10 | C10 | 0 | 219 | 1 | 0 | C | 1 | 0 | 9 | 145 000 |
| V146 | R LOOK FOR NEW JOC11A | | 0 | 220 | 1 | 0 | C | 1 | 0 | 9 | 146 000 |
| V147 | TIME BEF SEARCH | C11B | 0 | 221 | 2 | 0 | C | 1 | 0 | 97 | 147 000 |
| V148 | R LOOK JOB LAST4WC11C | | 0 | 223 | 1 | 0 | C | 1 | 0 | 9 | 148 000 |
| V149 | CONTACT FRIENDS(AC12A | | 0 | 224 | 1 | 0 | C | 1 | 0 | 9 | 149 000 |
| V150 | CONTACT PAPER(B) | C12B | 0 | 225 | 1 | 0 | C | 1 | 0 | 9 | 150 000 |
| V151 | (A)HRS SPENT | C12A1 | 0 | 226 | 3 | 0 | C | 1 | 0 | 998 | 151 000 |
| V152 | (B)HRS SPENT | C12B1 | 0 | 229 | 3 | 0 | C | 1 | 0 | 998 | 152 000 |
| V153 | (A)JOB OFFERS | C12A2 | 0 | 232 | 1 | 0 | C | 1 | 0 | 9 | 153 000 |
| V154 | (B)JOB OFFERS | C12B2 | 0 | 233 | 1 | 0 | C | 1 | 0 | 9 | 154 000 |
| V155 | (A)BEST RATE | C12A3 | 0 | 234 | 5 | 0 | C | 1 | 0 | 99998 | 155 000 |
| V156 | (B)BEST RATE | C12B3 | 0 | 239 | 5 | 0 | C | 1 | 0 | 99998 | 156 000 |
| V157 | (A1)WHY NO TAKE | C12,4 | 0 | 244 | 2 | 0 | C | 1 | 0 | 98 | 157 000 |
| V158 | (A2)WHY NC TAKE | C12,4 | 0 | 246 | 2 | 0 | C | 1 | 0 | 98 | 158 000 |
| V159 | (B1)WHY NC TAKE | C12,4 | 0 | 248 | 2 | 0 | C | 1 | 0 | 98 | 159 000 |
| V160 | (B2)WHY NC TAKE | C12,4 | 0 | 250 | 2 | 0 | C | 1 | 0 | 98 | 160 000 |
| V161 | CONTACT PEPELORS(CC12C | | 0 | 252 | 1 | 0 | C | 1 | 0 | 9 | 161 000 |
| V162 | CONTACT PUBEMP(D) | C12D | 0 | 253 | 1 | 0 | C | 1 | 0 | 9 | 162 000 |
| V163 | CONTACT FRIVEMP(EC12E | | 0 | 254 | 1 | 0 | C | 1 | 0 | 9 | 163 000 |
| V164 | CONTACT OTHER (P) | C12F | 0 | 255 | 1 | 0 | C | 1 | 0 | 9 | 164 000 |
| V165 | (C)HOURS SPENT | C12,1 | 0 | 256 | 3 | 0 | C | 1 | 0 | 998 | 165 000 |
| V166 | (D)HOURS SPENT | C12,1 | 0 | 259 | 3 | 0 | C | 1 | 0 | 998 | 166 000 |
| V167 | ()HOURS SPENT | C12,1 | 0 | 262 | 3 | 0 | C | (1 | 0 | 998 | 167 000 |

| VAR# | VARIABLE NAME | GROUP | LOC | WITH | NDEC | TYPE | RESP | NDCODE1 | NDCODE2 | REFNO | ID |
|------|-----------------------|-------|-----|------|------|------|------|---------|---------|-------|---------|
| V168 | (P) HOURS SPENT | C12,1 | 0 | 265 | 3 | 0 | C | 1 | 0 | 998 | 168 000 |
| V169 | (C) JOB OFFERS | C12,2 | 0 | 268 | 1 | 0 | C | 1 | 0 | 9 | 169 000 |
| V170 | (D) JOB OFFERS | C12,2 | 0 | 269 | 1 | 0 | C | 1 | 0 | 9 | 170 000 |
| V171 | (E) JOB OFFERS | C12,2 | 0 | 270 | 1 | 0 | C | 1 | 0 | 9 | 171 000 |
| V172 | (F) JOB OFFERS | C12,2 | 0 | 271 | 1 | 0 | C | 1 | 0 | 9 | 172 000 |
| V173 | (C) BEST RATE | C12,3 | 0 | 272 | 5 | 0 | C | 1 | 0 | 99998 | 173 000 |
| V174 | (D) BEST RATE | C12,3 | 0 | 277 | 5 | 0 | C | 1 | 0 | 99998 | 174 000 |
| V175 | (E) BEST RATE | C12,3 | 0 | 282 | 5 | 0 | C | 1 | 0 | 99998 | 175 000 |
| V176 | (F) BEST RATE | C12,3 | 0 | 287 | 5 | 0 | C | 1 | 0 | 99998 | 176 000 |
| V177 | (C1) WHY NC TAKE | C12,4 | 0 | 292 | 2 | 0 | C | 1 | 0 | 98 | 177 000 |
| V178 | (C2) WHY NC TAKE | C12,4 | 0 | 294 | 2 | 0 | C | 1 | 0 | 98 | 178 000 |
| V179 | (D1) WHY NO TAKE | C12,4 | 0 | 296 | 2 | 0 | C | 1 | 0 | 98 | 179 000 |
| V180 | (D2) WHY NC TAKE | C12,4 | 0 | 298 | 2 | 0 | C | 1 | 0 | 98 | 180 000 |
| V181 | (E1) WHY NC TAKE | C12,4 | 0 | 300 | 2 | 0 | C | 1 | 0 | 98 | 181 000 |
| V182 | (E2) WHY NC TAKE | C12,4 | 0 | 302 | 2 | 0 | C | 1 | 0 | 98 | 182 000 |
| V183 | (F1) WHY NC TAKE | C12,4 | 0 | 304 | 2 | 0 | C | 1 | 0 | 98 | 183 000 |
| V184 | (F2) WHY NC TAKE | C12,4 | 0 | 306 | 2 | 0 | C | 1 | 0 | 98 | 184 000 |
| V185 | (F1) OTHER | C12,4 | 0 | 308 | 2 | 0 | C | 1 | 0 | 98 | 185 000 |
| V186 | (F2) OTHER | C12 | 0 | 310 | 2 | 0 | C | 1 | 0 | 98 | 186 000 |
| V187 | CRPT C13 | C13 | 0 | 312 | 1 | 0 | C | 1 | 0 | 9 | 187 000 |
| V188 | WHY NO LOCK JOB(1C14A | | 0 | 313 | 1 | 0 | C | 1 | 0 | 9 | 188 000 |
| V189 | WHY NO LOCK JOB(2C14B | | 0 | 314 | 1 | 0 | C | 1 | 0 | 9 | 189 000 |
| V190 | LOWEST RATE | C15 | 0 | 315 | 5 | 0 | C | 1 | 0 | 99998 | 190 000 |
| V191 | TAKE LESS(1) | C15A | 0 | 320 | 2 | 0 | C | 1 | 0 | 98 | 191 000 |
| V192 | TAKE LESS(2) | C15A | 0 | 322 | 2 | 0 | C | 1 | 0 | 98 | 192 000 |
| V193 | UNEMP COMP | C16 | 0 | 324 | 1 | 0 | C | 1 | 0 | 8 | 193 000 |
| V194 | UNEMP COME WEEKS | C16A | 0 | 325 | 2 | 0 | C | 1 | 0 | 98 | 194 000 |
| V195 | WKS ELIG UNEMP | C16B | 0 | 327 | 2 | 0 | C | 1 | 0 | 98 | 195 000 |

| VAR# | VARIABLE NAME | GROUP | LOC | WILTH | NDEC | TYPE | RESP | MDCODE1 | MDCODE2 | REFNO | ID |
|------|-------------------------|-------|-----|-------|------|------|------|---------|---------|-------|---------|
| V196 | REC SUB/BENIPIT | C17 | 0 | 329 | 1 | 0 | C | 1 | 0 | 8 | 196 000 |
| V197 | SUB/BENIPIT WKS | C17A | 0 | 330 | 2 | 0 | C | 1 | 0 | 98 | 197 000 |
| V198 | WKS PLIG SUB/B | C17B | 0 | 332 | 2 | 0 | C | 1 | 0 | 98 | 198 000 |
| V199 | RATE LST JOB | C18 | 0 | 334 | 5 | 0 | C | 1 | 0 | 99998 | 199 000 |
| V200 | HRS WK LST JOB | C19 | 0 | 339 | 2 | 0 | C | 1 | 0 | 98 | 200 000 |
| V201 | SPOUSE WORKING | C20 | ? 0 | 341 | 1 | 0 | C | 1 | 0 | 9 | 201 000 |
| V202 | M/L HRS R LST JOBC20A | ? 0 | 0 | 342 | 1 | 0 | C | 1 | 0 | 8 | 202 000 |
| V203 | OTHER FAM WORK | C21 | ? 0 | 343 | 1 | 0 | C | 1 | 0 | 9 | 203 000 |
| V204 | OTHER FAM WK MOREC21A | ? 0 | 0 | 344 | 1 | 0 | C | 1 | 0 | 8 | 204 000 |
| V205 | CKPT C22:R WRK>20C22 | ? 0 | 0 | 345 | 1 | 0 | C | 1 | 0 | 9 | 205 000 |
| V206 | EQ: LAST FAISE? | C23 | ? 0 | 346 | 1 | 0 | C | 1 | 0 | 8 | 206 000 |
| V207 | EQUITY: INDIV | C24 | ? 0 | 347 | 1 | 0 | C | 1 | 0 | 8 | 207 000 |
| V208 | EQUITY: FFATERNALC25 | ? 0 | 0 | 348 | 1 | 0 | C | 1 | 0 | 8 | 208 000 |
| V209 | CKPT:R MAFRIED? | C26 | ? 0 | 349 | 1 | 0 | C | 1 | 9 | | 209 000 |
| V210 | SP-WORK STATUS | C27 | 0 | 350 | 2 | 0 | C | 1 | 0 | 99 | 210 000 |
| V211 | SP-HRS WORK/WK | C28 | 0 | 352 | 2 | 0 | C | 1 | 0 | 99 | 211 000 |
| V212 | SP-OCC EMILD,OTHR C28AD | 0 | 0 | 354 | 2 | 0 | C | 1 | 0 | 99 | 212 000 |
| V213 | 1S SELF EMP | C28D | 0 | 356 | 1 | 0 | C | 1 | 0 | 9 | 213 000 |
| V214 | 1S JOB TEMP | C38E | 0 | 357 | 1 | 0 | C | 1 | 0 | 9 | 214 000 |
| V215 | 1S BACK TO WORK | C29 | 0 | 358 | 2 | 0 | C | 1 | 0 | 98 | 215 000 |
| V216 | 1S WK FOR PAY | C29A | 0 | 360 | 1 | 0 | C | 1 | 0 | 9 | 216 000 |
| V217 | SP-OCC UNEM/LDOFF C29BD | 0 | 0 | 361 | 2 | 0 | C | 1 | 0 | 99 | 217 000 |
| V218 | 2S TIME SINCE WK | C29E | 0 | 363 | 2 | 0 | C | 1 | 0 | 98 | 218 000 |
| V219 | 2S QUIT/LAYOFF | C39F | 0 | 365 | 1 | 0 | C | 1 | 0 | 8 | 219 000 |
| V220 | 2S SELF EMP | C29G | 0 | 366 | 1 | 0 | C | 1 | 0 | 8 | 220 000 |
| V221 | 2S WK FOR PAY | C29H | 0 | 367 | 1 | 0 | C | 1 | 0 | 9 | 221 000 |
| V222 | SP-OCC RET/DIS | C30AC | 0 | 368 | 2 | 0 | C | 1 | 0 | 99 | 222 000 |
| V223 | SELF EMP | C30C | 0 | 370 | 1 | 0 | C | 1 | 0 | 9 | 223 000 |

| VARB | VARIABLE NAME | GROUP | LOC | WICHT | NDEC | TYPE | RESP | MDCODE1 | MDCODE2 | REFNO | ID |
|------|-------------------------|-------|-----|-------|------|------|------|---------|---------|-------|-----|
| V224 | 3S WK FOR PAY C30D | 0 | 371 | 1 | 0 | C | 1 | 0 | 9 | 224 | 000 |
| V225 | 3S ENOUGH \$ BKWK C32E | 0 | 372 | 5 | 0 | C | 1 | 0 | 99998 | 225 | 000 |
| V226 | 4S STUDENT STATUSC31 | 0 | 377 | 1 | 0 | C | 1 | 0 | 9 | 226 | 000 |
| V227 | 4S WK FOR PAY C32 | 0 | 378 | 1 | 0 | C | 1 | 0 | 9 | 227 | 000 |
| V228 | 4S LK FOR WK C33 | 0 | 379 | 1 | 0 | C | 1 | 0 | 8 | 228 | 000 |
| V229 | 4S TIME LK FOR WKC34 | 0 | 380 | 2 | 0 | C | 1 | 0 | 98 | 229 | 000 |
| V230 | 4S ENOUGH \$BK WK C35 | 0 | 382 | 5 | 0 | C | 1 | 0 | 99998 | 230 | 000 |
| V231 | CKPT C36 C36 | 0 | 387 | 1 | 0 | C | 1 | 0 | 9 | 231 | 000 |
| V232 | S LOOK FOR NEW JOC37A | 0 | 388 | 1 | 0 | C | 1 | 0 | 8 | 232 | 000 |
| V233 | TIME BEP \$ SEARCHC37B | 0 | 389 | 2 | 0 | C | 1 | 0 | 98 | 233 | 000 |
| V234 | S LOOK JCB LAST4WC37C | 0 | 391 | 1 | 0 | C | 1 | 0 | 8 | 234 | 000 |
| V235 | CONTACTFRIENDS(ASC38A | 0 | 392 | 1 | 0 | C | 1 | 0 | 8 | 235 | 000 |
| V236 | CONTACT PAPER(AS) C38B | 0 | 393 | 1 | 0 | C | 1 | 0 | 8 | 236 | 000 |
| V237 | (AS) HRS SPENT C38,1 | 0 | 394 | 3 | 0 | C | 1 | 0 | 998 | 237 | 000 |
| V238 | (BS) HRS SPENT C38,1 | 0 | 397 | 3 | 0 | C | 1 | 0 | 998 | 238 | 000 |
| V239 | (AS) JOB CFFEES C38,2 | 0 | 400 | 1 | 0 | C | 1 | 0 | 8 | 239 | 000 |
| V240 | (BS) JOB CFFEES C38,2 | 0 | 401 | 1 | 0 | C | 1 | 0 | 8 | 240 | 000 |
| V241 | (AS) BEST RATE C38,3 | 0 | 402 | 5 | 0 | C | 1 | 0 | 99998 | 241 | 000 |
| V242 | (BS) BEST RATE C38,3 | 0 | 407 | 5 | 0 | C | 1 | 0 | 99998 | 242 | 000 |
| V243 | (AS1) WHY NO TAKE C38,4 | 0 | 412 | 2 | 0 | C | 1 | 0 | 98 | 243 | 000 |
| V244 | (AS2) WHY NO TAKE C38,4 | 0 | 414 | 2 | 0 | C | 1 | 0 | 98 | 244 | 000 |
| V245 | (BS1) WHY NO TAKE C38,4 | 0 | 416 | 2 | 0 | C | 1 | 0 | 98 | 245 | 000 |
| V246 | (BS2) WHY NO TAKE C38,4 | 0 | 418 | 2 | 0 | C | 1 | 0 | 98 | 246 | 000 |
| V247 | CONTACTEVELOBS(CSC38,C | 0 | 420 | 1 | 0 | C | 1 | 0 | 8 | 247 | 000 |
| V248 | CONTACTPUB EMP(DSC38D | 0 | 421 | 1 | 0 | C | 1 | 0 | 8 | 248 | 000 |
| V249 | CONTACTPRIVEMP(ESC38E | 0 | 422 | 1 | 0 | C | 1 | 0 | 8 | 249 | 000 |
| V250 | CONTACT OTHER(PS) C38F | 0 | 423 | 1 | 0 | C | 1 | 0 | 8 | 250 | 000 |
| V251 | (CS) HOURS SPENT C38,1 | 0 | 424 | 3 | 0 | C | 1 | 0 | 998 | 251 | 000 |

| VAR# | VARIABLE NAME | GROUP | LOC | WIDTH | NDEC | TYPE | RESP | MDCODE1 | MDCODE2 | REFNO | ID |
|------|-------------------------|-------|-----|-------|------|------|------|---------|---------|-------|---------|
| V252 | (DS) HOURS SPENT | C38,1 | 0 | 427 | 3 | 0 | C | 1 | 0 | 998 | 252 000 |
| V253 | (FS) HOURS SPENT | C38,1 | 0 | 430 | 3 | 0 | C | 1 | 0 | 998 | 253 000 |
| V254 | (FS) HOURS SPENT | C38,1 | 0 | 433 | 3 | 0 | C | 1 | 0 | 998 | 254 000 |
| V255 | (CS) JOB OFFERS | C38,2 | 0 | 436 | 1 | 0 | C | 1 | 0 | 8 | 255 000 |
| V256 | (DS) JOB OFFERS | C38,2 | 0 | 437 | 1 | 0 | C | 1 | 0 | 8 | 256 000 |
| V257 | (ES) JOB OFFERS | C38,2 | 0 | 438 | 1 | 0 | C | 1 | 0 | 8 | 257 000 |
| V258 | (FS) JOB OFFERS | C38,2 | 0 | 439 | 1 | 0 | C | 1 | 0 | 8 | 258 000 |
| V259 | (CS) BEST RATE | C38,3 | 0 | 440 | 5 | 0 | C | 1 | 0 | 99998 | 259 000 |
| V260 | (DS) BEST RATE | C38,3 | 0 | 445 | 5 | 0 | C | 1 | 0 | 99998 | 260 000 |
| V261 | (ES) BEST RATE | C38,3 | 0 | 450 | 5 | 0 | C | 1 | 0 | 99998 | 261 000 |
| V262 | (FS) BEST RATE | C38,3 | 0 | 455 | 5 | 0 | C | 1 | 0 | 99998 | 262 000 |
| V263 | (CS1) WHY NO TAKE | C38,4 | 0 | 460 | 2 | 0 | C | 1 | 0 | 98 | 263 000 |
| V264 | (CS2) WHY NO TAKE | C38,4 | 0 | 462 | 2 | 0 | C | 1 | 0 | 98 | 264 000 |
| V265 | (DS1) WHY NO TAKE | C38,4 | 0 | 464 | 2 | 0 | C | 1 | 0 | 98 | 265 000 |
| V266 | (DS2) WHY NO TAKE | C38,4 | 0 | 466 | 2 | 0 | C | 1 | 0 | 98 | 266 000 |
| V267 | (ES1) WHY NO TAKE | C38,4 | 0 | 468 | 2 | 0 | C | 1 | 0 | 98 | 267 000 |
| V268 | (FS2) WHY NO TAKE | C38,4 | 0 | 470 | 2 | 0 | C | 1 | 0 | 98 | 268 000 |
| V269 | (FS1) WHY NO TAKE | C38,4 | 0 | 472 | 2 | 0 | C | 1 | 0 | 98 | 269 000 |
| V270 | (FS2) WHY NO TAKE | C38,4 | 0 | 474 | 2 | 0 | C | 1 | 0 | 98 | 270 000 |
| V271 | (FS1) OTHER | C38F | 0 | 476 | 2 | 0 | C | 1 | 0 | 98 | 271 000 |
| V272 | (FS2) OTHER | C38F | 0 | 478 | 2 | 0 | C | 1 | 0 | 98 | 272 000 |
| V273 | CKPT C39 | C39 | 0 | 480 | 1 | 0 | C | 1 | 0 | 9 | 273 000 |
| V274 | WHY S NOLCOK (1) JOC40A | | 0 | 481 | 1 | 0 | C | 1 | 0 | 8 | 274 000 |
| V275 | WHY S NOLCOK (2) JOC40B | | 0 | 482 | 1 | 0 | C | 1 | 0 | 8 | 275 000 |
| V276 | LOWEST RATE S | C41 | 0 | 483 | 5 | 0 | C | 1 | 0 | 99998 | 276 000 |
| V277 | TAKE LESS (S1) | C41A | 0 | 488 | 2 | 0 | C | 1 | 0 | 98 | 277 000 |
| V278 | TAKE LESS (S2) | C41A | 0 | 490 | 2 | 0 | C | 1 | 0 | 98 | 278 000 |
| V279 | (MP. COME S | C42 | 0 | 492 | 1 | 0 | C | (| 0 | 8 | 279 000 |

| VAR# | VARIABLE NAME | GROUP | LOC | WIDTH | NDEC | TYPE | RESP | MDCODE1 | MDCODE2 | REPNO | ID |
|------|-----------------------|-------|-----|-------|------|------|------|---------|---------|-------|-----|
| V280 | UNEMP COME WKS S C42A | 0 | 493 | 2 | 0 | C | 1 | 0 | 98 | 280 | 000 |
| V281 | WKS ELIG UNEMP S C42B | 0 | 495 | 2 | 0 | C | 1 | 0 | 98 | 281 | 000 |
| V282 | REC SUB/BENFIT S C43 | 0 | 497 | 1 | 0 | C | 1 | 0 | 8 | 282 | 000 |
| V283 | SUB/BENFIT WKS S C43A | 0 | 498 | 2 | 0 | C | 1 | 0 | 98 | 283 | 000 |
| V284 | WKS ELIG SUB/B S C43B | 0 | 500 | 2 | 0 | C | 1 | 0 | 98 | 284 | 000 |
| V285 | S LAST RATE C44 | 0 | 502 | 5 | 0 | C | 1 | 0 | 99998 | 285 | 000 |
| V286 | HRS S LAST JOB C45 | 0 | 507 | 2 | 0 | C | 1 | 0 | 98 | 286 | 000 |
| V287 | CHKPT:R WORK ST D1 | ? 0 | 509 | 1 | 0 | C | 1 | 9 | | 287 | 000 |
| V288 | UNION MEMBER? D2 | ? 0 | 510 | 1 | 0 | C | 1 | 0 | | 288 | 000 |
| V289 | OWN DISHWASH G1A | ? 0 | 511 | 1 | 0 | C | 1 | | 9 | 289 | 000 |
| V290 | OWN WASHER G1B | ? 0 | 512 | 1 | 0 | C | 1 | | 9 | 290 | 000 |
| V291 | OWN DRYER G1C | ? 0 | 513 | 1 | 0 | C | 1 | | 9 | 291 | 000 |
| V292 | OWN FREEZER G1D | ? 0 | 514 | 1 | 0 | C | 1 | | 9 | 292 | 000 |
| V293 | OWN MICROWEN G1E | ? 0 | 515 | 1 | 0 | C | 1 | | 9 | 293 | 000 |
| V294 | OWN CALC G1F | ? 0 | 516 | 1 | 0 | C | 1 | | 9 | 294 | 000 |
| V295 | OWN COLOR TV G1G | ? 0 | 517 | 1 | 0 | C | 1 | | 9 | 295 | 000 |
| V296 | OWN B&W TV G1H | ? 0 | 518 | 1 | 0 | C | 1 | | 9 | 296 | 000 |
| V297 | TVS HOOKED CABLE G1I | ? 0 | 519 | 1 | 0 | C | 1 | 0 | 8 | 297 | 000 |
| V298 | #TVS HOOKED CABLEG1I | ? 0 | 520 | 1 | 0 | C | 1 | 0 | 9 | 298 | 000 |
| V299 | CKPT G2 G2 | ? 0 | 521 | 1 | 0 | C | 1 | | | 299 | 000 |
| V300 | YR R MOVED IN G3 | ? 0 | 522 | 2 | 0 | C | 1 | 0 | 98 | 300 | 000 |
| V301 | OWN/RENT/BOH G4 | ? 0 | 524 | 1 | 0 | C | 1 | 0 | 9 | 301 | 000 |
| V302 | BUY HOME NEW G5 | ? 0 | 525 | 1 | 0 | C | 1 | 0 | 8 | 302 | 000 |
| V303 | HOUSE VALDE G6 | ? 0 | 526 | 5 | 0 | C | 1 | 0 | 99998 | 303 | 000 |
| V304 | HOUSE/MORG G7 | ? 0 | 531 | 1 | 0 | C | 1 | 0 | 9 | 304 | 000 |
| V305 | HOUSE/2ND MORG G7A | ? 0 | 532 | 1 | 0 | C | 1 | 0 | 9 | 305 | 000 |
| V306 | \$1ST MORG G7B1 | ? 0 | 533 | 5 | 0 | C | 1 | 0 | 99998 | 306 | 000 |
| V307 | \$2ND MORG G7B2 | ? 0 | 538 | 5 | 0 | C | 1 | 0 | 99998 | 307 | 000 |

MAR 8, 1978 LISTING OF FINAL TO DICT

DSL1ST 12

| VAR# | VARIABLE NAME | GROUP | LOC | WIDTH | NEEC | TYPE | RESP | MDCODE1 | MDCODE2 | REFNO | ID |
|------|-----------------------|-------|-----|-------|------|------|------|---------|---------|-------|-----|
| V308 | INTEREST 1ST MORGG7C1 | ? 0 | 543 | 4 | 0 | C | 1 | 0 | 9998 | 308 | 000 |
| V309 | INTEREST 2ND MORGG7C2 | ? 0 | 547 | 4 | 0 | C | 1 | 0 | 9998 | 309 | 000 |
| V310 | MONTHLY PAY 1ST G7D1 | ? 0 | 551 | 4 | 0 | C | 1 | 0 | 9998 | 310 | 000 |
| V311 | MONTHLY PAY 2ND G7D2 | ? 0 | 555 | 4 | 0 | C | 1 | 0 | 9998 | 311 | 000 |
| V312 | INSUR INC 1ST G7E1 | ? 0 | 559 | 1 | 0 | C | 1 | 0 | 8 | 312 | 000 |
| V313 | INSUR INC 2ND G7E2 | ? 0 | 560 | 1 | 0 | C | 1 | 0 | 8 | 313 | 000 |
| V314 | TAX INC G7F | ? 0 | 561 | 1 | 0 | C | 1 | 0 | 8 | 314 | 000 |
| V315 | TAX PER/YR HOUSE G7G | ? 0 | 562 | 4 | 0 | C | 1 | 0 | 9998 | 315 | 000 |
| V316 | RENT PER MO G8 | ? 0 | 566 | 3 | 0 | C | 1 | 0 | 998 | 316 | 000 |
| V317 | RENT INC UTIL G8A | ? 0 | 569 | 1 | 0 | C | 1 | 0 | 8 | 317 | 000 |
| V318 | APT FURNISHED G8B | ? 0 | 570 | 1 | 0 | C | 1 | 0 | 8 | 318 | 000 |
| V319 | SIZE OF L.R. G9 | ? 0 | 571 | 4 | 0 | C | 1 | 0 | 9998 | 319 | 000 |
| V320 | SIZE OF BEDRM G10 | ? 0 | 575 | 4 | 0 | C | 1 | 0 | 9998 | 320 | 000 |
| V321 | SQ FT IN HU G11 | ? 0 | 579 | 4 | 0 | C | 1 | 0 | 9998 | 321 | 000 |
| V322 | SURE TOT SQ FT G11A | ? 0 | 583 | 1 | 0 | C | 1 | 0 | 9 | 322 | 000 |
| V323 | SIZE OF LCT G12 | ? 0 | 584 | 5 | 0 | C | 1 | 0 | 99998 | 323 | 000 |
| V324 | ASSETS G13 | ? 0 | 589 | 1 | 0 | C | 1 | 0 | 8 | 324 | 000 |
| V325 | ASSETS \$ G13A | ? 0 | 590 | 2 | 0 | C | 1 | 0 | 98 | 325 | 000 |
| V326 | RESPOND INCOME G14 | ? 0 | 592 | 2 | 0 | C | 1 | 0 | 98 | 326 | 000 |
| V327 | TOT FAM INCOME 5/16A | ? 0 | 594 | 2 | 0 | C | 1 | 99 | 98 | 327 | 000 |
| V328 | CKPT G17 | ? 0 | 596 | 1 | 0 | C | 1 | | | 328 | 000 |
| V329 | R WK IN 1975 G18 | ? 0 | 597 | 1 | 0 | C | 1 | 0 | 9 | 329 | 000 |
| V330 | R'S 1975 WAGES G19 | 0 | 598 | 5 | 0 | C | 1 | 0 | 99998 | 330 | 000 |
| V331 | R'S WAGES LST MO G21A | 0 | 603 | 4 | 0 | C | 1 | 0 | 9998 | 331 | 000 |
| V332 | 1975 BONUS/COMM G20 | 0 | 607 | 5 | 0 | C | 1 | 0 | 99998 | 332 | 000 |
| V333 | BONUS/COM LST MO G21B | 0 | 612 | 4 | 0 | C | 1 | 0 | 9998 | 333 | 000 |
| V334 | CKPT G22 | ? 0 | 616 | 1 | 0 | C | 1 | | | 334 | 000 |
| V335 | HOUSE WAGES 75 G23 | 0 | 617 | 5 | 0 | C | 1 | 0 | 99998 | 335 | 000 |

| VAR# | VARIABLE NAME | GROUP | LOC | WIDTH | NDEC | TYPE | RESP | MDCODE1 | MDCODE2 | REFNO | ID |
|------|------------------|-------|-----|-------|------|------|------|---------|---------|-------|---------|
| V336 | S WAGES LST/MO | G26A | 0 | 622 | 4 | 0 | C | 1 | 0 | 9998 | 336 000 |
| V337 | S BONUS/CCH 75 | G24 | 0 | 626 | 5 | 0 | C | 1 | 0 | 99998 | 337 000 |
| V338 | S BON/COM LST/MO | G26B | 0 | 631 | 4 | 0 | C | 1 | 0 | 9998 | 338 000 |
| V339 | OTH WAGES 75 | G25 | ? 0 | 635 | 5 | 0 | C | 1 | 0 | 99998 | 339 000 |
| V340 | OTH WAGES LST/MO | G26C | ? 0 | 640 | 4 | 0 | C | 1 | 0 | 9998 | 340 000 |
| V341 | DIVIDENDS 75 | G27 | ? 0 | 644 | 5 | 0 | C | 1 | 0 | 99998 | 341 000 |
| V342 | DIVIDENDS LST/MO | G28A | ? 0 | 649 | 4 | 0 | C | 1 | 0 | 9998 | 342 000 |
| V343 | FARMING 75 | G17B | ? 0 | 653 | 5 | 0 | C | 1 | 0 | 99998 | 343 000 |
| V344 | FARMING LST/MO | D28G | ? 0 | 658 | 4 | 0 | C | 1 | 0 | 9998 | 344 000 |
| V345 | TRUSTS 75 | G27C | ? 0 | 662 | 5 | 0 | C | 1 | 0 | 99998 | 345 000 |
| V346 | TRUSTS LST/MO | G28C | ? 0 | 667 | 4 | 0 | C | 1 | 0 | 9998 | 346 000 |
| V347 | SOC/SRC 75 | G27D | ? 0 | 671 | 5 | 0 | C | 1 | 0 | 99998 | 347 000 |
| V348 | SOC/SEC LST/MO | G28D | ? 0 | 676 | 4 | 0 | C | 1 | 0 | 9998 | 348 000 |
| V349 | PENSION 75 | G27E | ? 0 | 680 | 5 | 0 | C | 1 | 0 | 99998 | 349 000 |
| V350 | PENSION LST/MO | G28E | ? 0 | 685 | 4 | 0 | C | 1 | 0 | 9998 | 350 000 |
| V351 | WELFARE 75 | G27F | ? 0 | 689 | 5 | 0 | C | 1 | 0 | 99998 | 351 000 |
| V352 | WELFARE LST/MO | G28F | ? 0 | 694 | 4 | 0 | C | 1 | 0 | 9998 | 352 000 |
| V353 | RGET PD STAMP | G27G | ? 0 | 698 | 1 | 0 | C | 1 | 0 | 9 | 353 000 |
| V354 | PD/STAMP 75 | G27G1 | ? 0 | 699 | 5 | 0 | C | 1 | 0 | 99998 | 354 000 |
| V355 | PD/STAMP LST/MO | G28G1 | ? 0 | 704 | 4 | 0 | C | 1 | 0 | 9998 | 355 000 |
| V356 | PD/STAMP BUYS 75 | G27G2 | ? 0 | 708 | 5 | 0 | C | 1 | 0 | 99998 | 356 000 |
| V357 | PD/STAMP BUYS MO | G28G2 | ? 0 | 713 | 4 | 0 | C | 1 | 0 | 9998 | 357 000 |
| V358 | ONEMP COM 75 | G27H | ? 0 | 717 | 5 | 0 | C | 1 | 0 | 99998 | 358 000 |
| V359 | ONEMP COMP MO | G28H | ? 0 | 722 | 4 | 0 | C | 1 | 0 | 9998 | 359 000 |
| V360 | SUB/BEN 75 | G27I | ? 0 | 726 | 5 | 0 | C | 1 | 0 | 99998 | 360 000 |
| V361 | SUB/LIN MO | G28I | ? 0 | 731 | 4 | 0 | C | 1 | 0 | 9998 | 361 000 |
| V362 | VET/WKCOME 75 | G27J | ? 0 | 735 | 5 | 0 | C | 1 | 0 | 99998 | 362 000 |
| V363 | VET/WKCOME MC | G28J | ? 0 | 740 | 4 | 0 | C | 1 | 0 | 9998 | 363 000 |

MAR 8, 1978 LISTING OF FINAL TO DICT

DSLST 14

| VAR# | VARIABLE NAME | GROUP | LOC | WIDTH | NDEC | TYPE | BESP | MDCODE1 | MDCODE2 | REFNO | ID |
|------|------------------|----------|-----|-------|------|------|------|---------|---------|-------|-----|
| V364 | HLP RELATIVE 75 | G27K ? 0 | 744 | 5 | 0 | C | 1 | 0 | 99998 | 364 | 000 |
| V365 | HLP RELATIVE MO | G28K ? 0 | 749 | 4 | 0 | C | 1 | 0 | 9998 | 365 | 000 |
| V366 | ALI/CLD SUPRT 75 | G27I ? 0 | 753 | 5 | 0 | C | 1 | 0 | 99998 | 366 | 000 |
| V367 | ALI/CLD SUPRT MO | G28I ? 0 | 758 | 4 | 0 | C | 1 | 0 | 9998 | 367 | 000 |
| V368 | ELSE 75 | G27M ? 0 | 762 | 5 | 0 | C | 1 | 0 | 99998 | 368 | 000 |
| V369 | ELSE MO | G28M ? 0 | 767 | 4 | 0 | C | 1 | 0 | 9998 | 369 | 000 |
| V370 | TYPE STRUCTURE | X1 ? 0 | 771 | 2 | 0 | C | 1 | 99 | | 370 | 000 |
| V371 | STORIES IN HU | X2 ? 0 | 773 | 1 | 0 | C | 1 | | 9 | 371 | 000 |
| V372 | STRUCT IN NEIG | X3 ? 0 | 774 | 2 | 0 | C | 1 | 0 | 99 | 372 | 000 |
| V373 | STORIES IN NEIG | X4 ? 0 | 776 | 1 | 0 | C | 1 | 0 | 9 | 373 | 000 |
| V374 | BUILD IN NEIGH | X5 ? 0 | 777 | 1 | 0 | C | 1 | 0 | 9 | 374 | 000 |
| V375 | TRAFFIC CN ST | X6 ? 0 | 778 | 1 | 0 | C | 1 | | 9 | 375 | 000 |
| V376 | DIST BTW HOUSES | X7 ? 0 | 779 | 1 | 0 | C | 1 | | 9 | 376 | 000 |
| V377 | EXTER STCNE | X8.1 ? 0 | 780 | 1 | 0 | C | 1 | | 9 | 377 | 000 |
| V378 | EXTER BRICK | X8.2 ? 0 | 781 | 1 | 0 | C | 1 | | 9 | 378 | 000 |
| V379 | EXTER MASCNRY | X8.3 ? 0 | 782 | 1 | 0 | C | 1 | | 9 | 379 | 000 |
| V380 | EXTER WOOD | X8.4 ? 0 | 783 | 1 | 0 | C | 1 | | 9 | 380 | 000 |
| V381 | EXTER SIDING | X8.5 ? 0 | 784 | 1 | 0 | C | 1 | | 9 | 381 | 000 |
| V382 | EXTER OTHER | X8.6 ? 0 | 785 | 1 | 0 | C | 1 | | 9 | 382 | 000 |
| V383 | EXTER COND | X9 ? 0 | 786 | 1 | 0 | C | 1 | | 9 | 383 | 000 |
| V384 | COND LEFT HU | X10 ? 0 | 787 | 1 | 0 | C | 1 | 0 | 9 | 384 | 000 |
| V385 | COND RIGHT HU | X11 ? 0 | 788 | 1 | 0 | C | 1 | 0 | 9 | 385 | 000 |
| V386 | COND HU GENERAL | X12 ? 0 | 789 | 1 | 0 | C | 1 | 0 | 9 | 386 | 000 |
| V387 | COND R'S LOT | X13 ? 0 | 790 | 1 | 0 | C | 1 | 0 | 9 | 387 | 000 |
| V388 | COND LEFT LOT | X14 ? 0 | 791 | 1 | 0 | C | 1 | 0 | 9 | 388 | 000 |
| V389 | COND RIGHT LOT | X15 ? 0 | 792 | 1 | 0 | C | 1 | 0 | 9 | 389 | 000 |
| V390 | COND LOTS GEN | X16 ? 0 | 793 | 1 | 0 | C | 1 | 0 | 9 | 390 | 000 |
| V391 | (NCE R'S LOT | X17 ? 0 | 794 | 1 | 0 | C | (| 0 | 9 | 391 | 000 |

| VAR# | VARIABLE NAME | GROUP | LOC | WIDTH | NDEC | TYPE | RESP | HDCODE1 | HDCODE2 | REFNO | ID |
|------|------------------|-----------|-----|-------|------|------|------|---------|---------|-------|-----|
| V392 | RACIAL MIX | X18 ? 0 | 795 | 1 | 0 | C | 1 | | 8 | 392 | 000 |
| V393 | COND HU WALLS | X19 ? 0 | 796 | 1 | 0 | C | 1 | | 8 | 393 | 000 |
| V394 | CLEANESS CP HD | X20 ? 0 | 797 | 1 | 0 | C | 1 | | 8 | 394 | 000 |
| V395 | FLOOR STONE | X21.1 ? 0 | 798 | 1 | 0 | C | 1 | | 9 | 395 | 000 |
| V396 | FLOOR WOOD | X21.2 ? 0 | 799 | 1 | 0 | C | 1 | | 9 | 396 | 000 |
| V397 | FLOOR TILE | X21.3 ? 0 | 800 | 1 | 0 | C | 1 | | 9 | 397 | 000 |
| V398 | FLOOR CARPET | X21.4 ? 0 | 801 | 1 | 0 | C | 1 | | 9 | 398 | 000 |
| V399 | FLOOR LINCL | X21.5 ? 0 | 802 | 1 | 0 | C | 1 | | 9 | 399 | 000 |
| V400 | FLOOR OTHER | X21.6 ? 0 | 803 | 1 | 0 | C | 1 | | 9 | 400 | 000 |
| V401 | INTER DECOR | X22 ? 0 | 804 | 1 | 0 | C | 1 | | 8 | 401 | 000 |
| V402 | INTER DESIGN | X23 ? 0 | 805 | 1 | 0 | C | 1 | | 8 | 402 | 000 |
| V403 | SEX OF R | X24 0 | 806 | 1 | 0 | C | 1 | 9 | | 403 | 000 |
| V404 | R'S REL IC HD | X25 ? 0 | 807 | 2 | 0 | C | 1 | 99 | | 404 | 000 |
| V405 | ETHNIC/RACIAL GP | X26 ? 0 | 809 | 1 | 0 | C | 1 | 9 | | 405 | 000 |
| V406 | OTHERS AT INT | X27 ? 0 | 810 | 2 | 0 | C | 1 | | 99 | 406 | 000 |
| V407 | OTHERS INF R | X28 ? 0 | 812 | 1 | 0 | C | 1 | | 9 | 407 | 000 |
| V408 | TEMPERATURE | 29 ? 0 | 813 | 1 | 0 | C | 1 | | 9 | 408 | 000 |
| V409 | WEATHER | X30 ? 0 | 814 | 1 | 0 | C | 1 | | 8 | 409 | 000 |
| V410 | LB #=>18 IN HU | X31A ? 0 | 815 | 1 | 0 | C | 1 | 9 | | 410 | 000 |
| V411 | LB #=>18 IN FU | X31B ? 0 | 816 | 1 | 0 | C | 1 | 9 | | 411 | 000 |
| V412 | LB R REL TO HD | T2 ? 0 | 817 | 2 | 0 | C | 1 | 99 | | 412 | 000 |
| V413 | LB SEX OF R | X31C 0 | 819 | 1 | 0 | C | 1 | 9 | | 413 | 000 |
| V414 | R & SUPP R AGE | ** 0 | 820 | 2 | 0 | C | 1 | 99 | 98 | 414 | 000 |
| V415 | LB #<18 IN HU | X31E ? 0 | 822 | 1 | 0 | C | 1 | 9 | | 415 | 000 |
| V416 | LB #<18 IN FU | X31F ? 0 | 823 | 1 | 0 | C | 1 | 9 | | 416 | 000 |
| V417 | LB #B CHLDN HU | X31G ? 0 | 824 | 1 | 0 | C | 1 | 9 | | 417 | 000 |
| V418 | LB AGE R YNGST | X31H ? 0 | 825 | 2 | 0 | C | 1 | 0 | 99 | 418 | 000 |
| V419 | OLDEST CHILD | X31I ? 0 | 827 | 2 | 0 | C | 1 | 0 | 99 | 419 | 000 |

MAR 8, 1978 LISTING OF FINAL TU DICT

DSLST 16

| VAR# | VARIABLE NAME | GROUP | LOC | WIDTB | NDEC | TYPE | RESP | MDCODE1 | MDCODE2 | REPNO | ID |
|------|------------------------|--------|-----|-------|------|------|------|---------|---------|-------|---------|
| V420 | MALES 0-2 | X31J ? | 0 | 829 | 1 | 0 | C | 1 | | 9 | 420 000 |
| V421 | FEMALES 0-2 | X31K ? | 0 | 830 | 1 | 0 | C | 1 | | 9 | 421 000 |
| V422 | MALES 3-4 | X31L ? | 0 | 831 | 1 | 0 | C | 1 | | 9 | 422 000 |
| V423 | FEMALES 3-4 | X31M ? | 0 | 832 | 1 | 0 | C | 1 | | 9 | 423 000 |
| V424 | MALES 5-12 | X31N ? | 0 | 833 | 1 | 0 | C | 1 | | 9 | 424 000 |
| V425 | FEMALES 5-12 | X31O ? | 0 | 834 | 1 | 0 | C | 1 | | 9 | 425 000 |
| V426 | MALES 13-17 | X31P ? | 0 | 835 | 1 | 0 | C | 1 | | 9 | 426 000 |
| V427 | FEMALES 13-17 | X31Q ? | 0 | 836 | 1 | 0 | C | 1 | | 9 | 427 000 |
| V428 | SPOUSE IN HU | X31R ? | 0 | 837 | 1 | 0 | C | 1 | | 9 | 428 000 |
| V429 | 2050 # IN R FAM UZ1 | ? 0 | 838 | 2 | 0 | 0 | C | 1 | 99 | | 429 000 |
| V430 | 2050 # IN HU | Z2 ? | 0 | 840 | 2 | 0 | C | 1 | 99 | | 430 000 |
| V431 | PHONE INFC FR R | X32 ? | 0 | 842 | 1 | 0 | C | 1 | 9 | | 431 000 |
| V432 | T1-DAY OF DIABY | | 0 | 843 | 1 | 0 | C | 1 | 9 | 9 | 432 |
| V433 | ACT 1 - # | | 0 | 844 | 2 | 0 | C | 1 | 99 | 81 | 433 |
| V434 | ACT 1 - PRIMARY ACT | | 0 | 846 | 3 | 0 | C | 1 | 0 | | 434 |
| V435 | ACT 1 - TIME BEGAN | | 0 | 849 | 4 | 0 | C | 1 | 0 | 2401 | 435 |
| V436 | ACT 1 - TIME ENDED | | 0 | 853 | 4 | 0 | C | 1 | 0 | 2401 | 436 |
| V437 | ACT 1 - SITE | | 0 | 857 | 1 | 0 | C | 1 | 0 | 9 | 437 |
| V438 | ACT 1 - WHO WITH-1ST H | | 0 | 858 | 1 | 0 | C | 1 | 0 | | 438 |
| V439 | ACT 1 - WHO WITH-2ND H | | 0 | 859 | 1 | 0 | C | 1 | 0 | | 439 |
| V440 | ACT 1 - SECONDARY ACT | | 0 | 860 | 3 | 0 | C | 1 | 0 | | 440 |
| V441 | ACT 2 - # | | 0 | 863 | 2 | 0 | C | 1 | 99 | 81 | 441 |
| V442 | ACT 2 - PRIMARY ACT | | 0 | 865 | 3 | 0 | C | 1 | 0 | | 442 |
| V443 | ACT 2 - TIME BEGAN | | 0 | 868 | 4 | 0 | C | 1 | 0 | 2401 | 443 |
| V444 | ACT 2 - TIME ENDED | | 0 | 872 | 4 | 0 | C | 1 | 0 | 2401 | 444 |
| V445 | ACT 2 - SITE | | 0 | 876 | 1 | 0 | C | 1 | 0 | 9 | 445 |
| V446 | ACT 2 - WHO WITH-1ST H | | 0 | 877 | 1 | 0 | C | 1 | 0 | | 446 |
| V447 | (: 2 - WHO WITH-2ND H | | 0 | 878 | 1 | 0 | C | (| 0 | | 447 |

| VAR# | VARIABLE NAME | GROUP | LOC | WIDTH | NDEC | TYPE | RESP | HDCODE1 | HDCODE2 | REFNO | ID |
|------|------------------------|-------|-----|-------|------|------|------|---------|---------|-------|----|
| V448 | ACT 2 - SECCNDARY ACT | 0 | 879 | 3 | 0 | C | 1 | 0 | | 448 | |
| V449 | ACT 3 - # | 0 | 882 | 2 | 0 | C | 1 | 99 | 81 | 449 | |
| V450 | ACT 3 - PRIMARY ACT | 0 | 884 | 3 | 0 | C | 1 | 0 | | 450 | |
| V451 | ACT 3 - TIME BEGAN | 0 | 887 | 4 | 0 | C | 1 | 0 | 2401 | 451 | |
| V452 | ACT 3 - TIME ENDED | 0 | 891 | 4 | 0 | C | 1 | 0 | 2401 | 452 | |
| V453 | ACT 3 - SITE | 0 | 895 | 1 | 0 | C | 1 | 0 | 9 | 453 | |
| V454 | ACT 3 - WHO WITH-1ST H | 0 | 896 | 1 | 0 | C | 1 | 0 | | 454 | |
| V455 | ACT 3 - WHO WITH-2ND H | 0 | 897 | 1 | 0 | C | 1 | 0 | | 455 | |
| V456 | ACT 3 - SECCNDARY ACT | 0 | 898 | 3 | 0 | C | 1 | 0 | | 456 | |
| V457 | ACT 4 - # | 0 | 901 | 2 | 0 | C | 1 | 99 | 81 | 457 | |
| V458 | ACT 4 - PRIMARY ACT | 0 | 903 | 3 | 0 | C | 1 | 0 | | 458 | |
| V459 | ACT 4 - TIME BEGAN | 0 | 906 | 4 | 0 | C | 1 | 0 | 2401 | 459 | |
| V460 | ACT 4 - TIME ENDED | 0 | 910 | 4 | 0 | C | 1 | 0 | 2401 | 460 | |
| V461 | ACT 4 - SITE | 0 | 914 | 1 | 0 | C | 1 | 0 | 9 | 461 | |
| V462 | ACT 4 - WHO WITH-1ST H | 0 | 915 | 1 | 0 | C | 1 | 0 | | 462 | |
| V463 | ACT 4 - WHO WITH-2ND H | 0 | 916 | 1 | 0 | C | 1 | 0 | | 463 | |
| V464 | ACT 4 - SECCNDARY ACT | 0 | 917 | 3 | 0 | C | 1 | 0 | | 464 | |
| V465 | ACT 5 - # | 0 | 920 | 2 | 0 | C | 1 | 99 | 81 | 465 | |
| V466 | ACT 5 - PRIMARY ACT | 0 | 922 | 3 | 0 | C | 1 | 0 | | 466 | |
| V467 | ACT 5 - TIME BEGAN | 0 | 925 | 4 | 0 | C | 1 | 0 | 2401 | 467 | |
| V468 | ACT 5 - TIME ENDED | 0 | 929 | 4 | 0 | C | 1 | 0 | 2401 | 468 | |
| V469 | ACT 5 - SITE | 0 | 933 | 1 | 0 | C | 1 | 0 | 9 | 469 | |
| V470 | ACT 5 - WHO WITH-1ST H | 0 | 934 | 1 | 0 | C | 1 | 0 | | 470 | |
| V471 | ACT 5 - WHO WITH-2ND H | 0 | 935 | 1 | 0 | C | 1 | 0 | | 471 | |
| V472 | ACT 5 - SECCNDARY ACT | 0 | 936 | 3 | 0 | C | 1 | 0 | | 472 | |
| V473 | ACT 6 - # | 0 | 939 | 2 | 0 | C | 1 | 99 | 81 | 473 | |
| V474 | ACT 6 - PRIMARY ACT | 0 | 941 | 3 | 0 | C | 1 | 0 | | 474 | |
| V475 | ACT 6 - TIME BEGAN | 0 | 944 | 4 | 0 | C | 1 | 0 | 2401 | 475 | |

MAR 1978 LISTING OF FINAL TO DICT

DSLIS 1

| VAR# | VARIABLE NAME | GROUP | LOC | WITH | NDEC | TYPE | RESP | MDCODE1 | MDCODE2 | REPNO | ID |
|------|------------------------|-------|------|------|------|------|------|---------|---------|-------|----|
| V476 | ACT 6 - TIME ENDED | 0 | 948 | 4 | 0 | C | 1 | 0 | 2401 | 476 | |
| V477 | ACT 6 - SITE | 0 | 952 | 1 | 0 | C | 1 | 0 | 9 | 477 | |
| V478 | ACT 6 - WHO WITH-1ST M | 0 | 953 | 1 | 0 | C | 1 | 0 | | 478 | |
| V479 | ACT 6 - WHO WITH-2ND M | 0 | 954 | 1 | 0 | C | 1 | 0 | | 479 | |
| V480 | ACT 6 - SECONDARY ACT | 0 | 955 | 3 | 0 | C | 1 | 0 | | 480 | |
| V481 | ACT 7 - # | 0 | 958 | 2 | 0 | C | 1 | 99 | 81 | 481 | |
| V482 | ACT 7 - PRIMARY ACT | 0 | 963 | 3 | 0 | C | 1 | 0 | | 482 | |
| V483 | ACT 7 - TIME BEGAN | 0 | 963 | 4 | 0 | C | 1 | 0 | 2401 | 483 | |
| V484 | ACT 7 - TIME ENDED | 0 | 967 | 4 | 0 | C | 1 | 0 | 2401 | 484 | |
| V485 | ACT 7 - SITE | 0 | 971 | 1 | 0 | C | 1 | 0 | 9 | 485 | |
| V486 | ACT 7 - WHO WITH-1ST M | 0 | 972 | 1 | 0 | C | 1 | 0 | | 486 | |
| V487 | ACT 7 - WHO WITH-2ND M | 0 | 973 | 1 | 0 | C | 1 | 0 | | 487 | |
| V488 | ACT 7 - SECONDARY ACT | 0 | 974 | 3 | 0 | C | 1 | 0 | | 488 | |
| V489 | ACT 8 - # | 0 | 977 | 2 | 0 | C | 1 | 99 | 81 | 489 | |
| V490 | ACT 8 - PRIMARY ACT | 0 | 979 | 3 | 0 | C | 1 | 0 | | 490 | |
| V491 | ACT 8 - TIME BEGAN | 0 | 982 | 4 | 0 | C | 1 | 0 | 2401 | 491 | |
| V492 | ACT 8 - TIME ENDED | 0 | 986 | 4 | 0 | C | 1 | 0 | 2401 | 492 | |
| V493 | ACT 8 - SITE | 0 | 990 | 1 | 0 | C | 1 | 0 | 9 | 493 | |
| V494 | ACT 8 - WHO WITH-1ST M | 0 | 991 | 1 | 0 | C | 1 | 0 | | 494 | |
| V495 | ACT 8 - WHO WITH-2ND M | 0 | 992 | 1 | 0 | C | 1 | 0 | | 495 | |
| V496 | ACT 8 - SECONDARY ACT | 0 | 993 | 3 | 0 | C | 1 | 0 | | 496 | |
| V497 | ACT 9 - # | 0 | 996 | 2 | 0 | C | 1 | 99 | 81 | 497 | |
| V498 | ACT 9 - PRIMARY ACT | 0 | 998 | 3 | 0 | C | 1 | 0 | | 498 | |
| V499 | ACT 9 - TIME BEGAN | 0 | 1001 | 4 | 0 | C | 1 | 0 | 2401 | 499 | |
| V500 | ACT 9 - TIME ENDED | 0 | 1005 | 4 | 0 | C | 1 | 0 | 2401 | 500 | |
| V501 | ACT 9 - SITE | 0 | 1009 | 1 | 0 | C | 1 | 0 | 9 | 501 | |
| V502 | ACT 9 - WHO WITH-1ST M | 0 | 1010 | 1 | 0 | C | 1 | 0 | | 502 | |
| V503 | ACT 9 - WHO WITH-2ND M | 0 | 1011 | 1 | 0 | C | 1 | 0 | | 503 | |

| VAR# | VARIABLE NAME | GROUP | LOC | WIDTH | NDEC | TYPE | RESP | MDCODE1 | MDCODE2 | REFNO | ID |
|------|-------------------------|-------|------|-------|------|------|------|---------|---------|-------|----|
| V504 | ACT 9 - SECONDARY ACT | 0 | 1012 | 3 | 0 | C | 1 | 0 | | 504 | |
| V505 | ACT 10 - # | 0 | 1015 | 2 | 0 | C | 1 | 99 | 81 | 505 | |
| V506 | ACT 10 - PRIMARY ACT | 0 | 1017 | 3 | 0 | C | 1 | 0 | | 506 | |
| V507 | ACT 10 - TIME BEGAN | 0 | 1020 | 4 | 0 | C | 1 | 0 | 2401 | 507 | |
| V508 | ACT 10 - TIME ENDED | 0 | 1024 | 4 | 0 | C | 1 | 0 | 2401 | 508 | |
| V509 | ACT 10 - SITE | 0 | 1028 | 1 | 0 | C | 1 | 0 | 9 | 509 | |
| V510 | ACT 10 - WHO WITH-1ST H | 0 | 1029 | 1 | 0 | C | 1 | 0 | | 510 | |
| V511 | ACT 10 - WHO WITH-2ND H | 0 | 1030 | 1 | 0 | C | 1 | 0 | | 511 | |
| V512 | ACT 10 - SECONDARY ACT | 0 | 1031 | 3 | 0 | C | 1 | 0 | | 512 | |
| V513 | ACT 11 - # | 0 | 1034 | 2 | 0 | C | 1 | 99 | 81 | 513 | |
| V514 | ACT 11 - PRIMARY ACT | 0 | 1036 | 3 | 0 | C | 1 | 0 | | 514 | |
| V515 | ACT 11 - TIME BEGAN | 0 | 1039 | 4 | 0 | C | 1 | 0 | 2401 | 515 | |
| V516 | ACT 11 - TIME ENDED | 0 | 1043 | 4 | 0 | C | 1 | 0 | 2401 | 516 | |
| V517 | ACT 11 - SITE | 0 | 1047 | 1 | 0 | C | 1 | 0 | 9 | 517 | |
| V518 | ACT 11 - WHO WITH-1ST H | 0 | 1048 | 1 | 0 | C | 1 | 0 | | 518 | |
| V519 | ACT 11 - WHO WITH-2ND H | 0 | 1049 | 1 | 0 | C | 1 | 0 | | 519 | |
| V520 | ACT 11 - SECONDARY ACT | 0 | 1050 | 3 | 0 | C | 1 | 0 | | 520 | |
| V521 | ACT 12 - # | 0 | 1053 | 2 | 0 | C | 1 | 99 | 81 | 521 | |
| V522 | ACT 12 - PRIMARY ACT | 0 | 1055 | 3 | 0 | C | 1 | 0 | | 522 | |
| V523 | ACT 12 - TIME BEGAN | 0 | 1058 | 4 | 0 | C | 1 | 0 | 2401 | 523 | |
| V524 | ACT 12 - TIME ENDED | 0 | 1062 | 4 | 0 | C | 1 | 0 | 2401 | 524 | |
| V525 | ACT 12 - SITE | 0 | 1066 | 1 | 0 | C | 1 | 0 | 9 | 525 | |
| V526 | ACT 12 - WHO WITH-1ST H | 0 | 1067 | 1 | 0 | C | 1 | 0 | | 526 | |
| V527 | ACT 12 - WHO WITH-2ND H | 0 | 1068 | 1 | 0 | C | 1 | 0 | | 527 | |
| V528 | ACT 12 - SECONDARY ACT | 0 | 1069 | 3 | 0 | C | 1 | 0 | | 528 | |
| V529 | ACT 13 - # | 0 | 1072 | 2 | 0 | C | 1 | 99 | 81 | 529 | |
| V530 | ACT 13 - PRIMARY ACT | 0 | 1074 | 3 | 0 | C | 1 | 0 | | 530 | |
| V531 | ACT 13 - TIME BEGAN | 0 | 1077 | 4 | 0 | C | 1 | 0 | 2401 | 531 | |

MAR 8, 1978 LISTING OF FINAL TO DICT

DSLIS 20

| VAR# | VARIABLE NAME | GROUP | LOC | WITH | NDEC | TYPE | RESP | MDCODE1 | MDCODE2 | REFNO | ID |
|------|-------------------------|-------|------|------|------|------|------|---------|---------|-------|----|
| V532 | ACT 13 - TIME ENDED | 0 | 1081 | 4 | 0 | C | 1 | 0 | 2401 | 532 | |
| V533 | ACT 13 - SITE | 0 | 1085 | 1 | 0 | C | 1 | 0 | 9 | 533 | |
| V534 | ACT 13 - WHO WITH-1ST M | 0 | 1086 | 1 | 0 | C | 1 | 0 | | 534 | |
| V535 | ACT 13 - WHO WITH-2ND M | 0 | 1087 | 1 | 0 | C | 1 | 0 | | 535 | |
| V536 | ACT 13 - SECONDARY ACT | 0 | 1088 | 3 | 0 | C | 1 | 0 | | 536 | |
| V537 | ACT 14 - # | 0 | 1091 | 2 | 0 | C | 1 | 99 | 81 | 537 | |
| V538 | ACT 14 - PRIMARY ACT | 0 | 1093 | 3 | 0 | C | 1 | 0 | | 538 | |
| V539 | ACT 14 - TIME BEGAN | 0 | 1096 | 4 | 0 | C | 1 | 0 | 2401 | 539 | |
| V540 | ACT 14 - TIME ENDED | 0 | 1100 | 4 | 0 | C | 1 | 0 | 2401 | 540 | |
| V541 | ACT 14 - SITE | 0 | 1104 | 1 | 0 | C | 1 | 0 | 9 | 541 | |
| V542 | ACT 14 - WHO WITH-1ST M | 0 | 1105 | 1 | 0 | C | 1 | 0 | | 542 | |
| V543 | ACT 14 - WHO WITH-2ND M | 0 | 1106 | 1 | 0 | C | 1 | 0 | | 543 | |
| V544 | ACT 14 - SECONDARY ACT | 0 | 1107 | 3 | 0 | C | 1 | 0 | | 544 | |
| V545 | ACT 15 - # | 0 | 1110 | 2 | 0 | C | 1 | 99 | 81 | 545 | |
| V546 | ACT 15 - PRIMARY ACT | 0 | 1112 | 3 | 0 | C | 1 | 0 | | 546 | |
| V547 | ACT 15 - TIME BEGAN | 0 | 1115 | 4 | 0 | C | 1 | 0 | 2401 | 547 | |
| V548 | ACT 15 - TIME ENDED | 0 | 1119 | 4 | 0 | C | 1 | 0 | 2401 | 548 | |
| V549 | ACT 15 - SITE | 0 | 1123 | 1 | 0 | C | 1 | 0 | 9 | 549 | |
| V550 | ACT 15 - WHO WITH-1ST M | 0 | 1124 | 1 | 0 | C | 1 | 0 | | 550 | |
| V551 | ACT 15 - WHO WITH-2ND M | 0 | 1125 | 1 | 0 | C | 1 | 0 | | 551 | |
| V552 | ACT 15 - SECONDARY ACT | 0 | 1126 | 3 | 0 | C | 1 | 0 | | 552 | |
| V553 | ACT 16 - # | 0 | 1129 | 2 | 0 | C | 1 | 99 | 81 | 553 | |
| V554 | ACT 16 - PRIMARY ACT | 0 | 1131 | 3 | 0 | C | 1 | 0 | | 554 | |
| V555 | ACT 16 - TIME BEGAN | 0 | 1134 | 4 | 0 | C | 1 | 0 | 2401 | 555 | |
| V556 | ACT 16 - TIME ENDED | 0 | 1138 | 4 | 0 | C | 1 | 0 | 2401 | 556 | |
| V557 | ACT 16 - SITE | 0 | 1142 | 1 | 0 | C | 1 | 0 | 9 | 557 | |
| V558 | ACT 16 - WHO WITH-1ST M | 0 | 1143 | 1 | 0 | C | 1 | 0 | | 558 | |
| V559 | ACT 16 - WHO WITH-2ND M | 0 | 1144 | 1 | 0 | C | 1 | 0 | | 559 | |

| VAR# | VARIABLE NAME | GROUP | LOC | WIDTH | NDEC | TYPE | RESP | NDCODE1 | NDCODE2 | REPNO | ID |
|------|-------------------------|-------|------|-------|------|------|------|---------|---------|-------|----|
| V560 | ACT 16 - SECCNDARY ACT | 0 | 1145 | 3 | 0 | C | 1 | 0 | | 560 | |
| V561 | ACT 17 - # | 0 | 1148 | 2 | 0 | C | 1 | 99 | 81 | 561 | |
| V562 | ACT 17 - FBIMARY ACT | 0 | 1150 | 3 | 0 | C | 1 | 0 | | 562 | |
| V563 | ACT 17 - TIME BEGAN | 0 | 1153 | 4 | 0 | C | 1 | 0 | 2401 | 563 | |
| V564 | ACT 17 - TIME ENDED | 0 | 1157 | 4 | 0 | C | 1 | 0 | 2401 | 564 | |
| V565 | ACT 17 - SITE | 0 | 1161 | 1 | 0 | C | 1 | 0 | 9 | 565 | |
| V566 | ACT 17 - WHO WITH-1ST M | 0 | 1162 | 1 | 0 | C | 1 | 0 | | 566 | |
| V567 | ACT 17 - WHO WITH-2ND M | 0 | 1163 | 1 | 0 | C | 1 | 0 | | 567 | |
| V568 | ACT 17 - SECCNDARY ACT | 0 | 1164 | 3 | 0 | C | 1 | 0 | | 568 | |
| V569 | ACT 18 - # | 0 | 1167 | 2 | 0 | C | 1 | 99 | 81 | 569 | |
| V570 | ACT 18 - FBIMARY ACT | 0 | 1169 | 3 | 0 | C | 1 | 0 | | 570 | |
| V571 | ACT 18 - TIME BEGAN | 0 | 1172 | 4 | 0 | C | 1 | 0 | 2401 | 571 | |
| V572 | ACT 18 - TIME ENDED | 0 | 1176 | 4 | 0 | C | 1 | 0 | 2401 | 572 | |
| V573 | ACT 18 - SITE | 0 | 1180 | 1 | 0 | C | 1 | 0 | 9 | 573 | |
| V574 | ACT 18 - WHO WITH-1ST M | 0 | 1181 | 1 | 0 | C | 1 | 0 | | 574 | |
| V575 | ACT 18 - WHO WITH-2ND M | 0 | 1182 | 1 | 0 | C | 1 | 0 | | 575 | |
| V576 | ACT 18 - SECCNDARY ACT | 0 | 1183 | 3 | 0 | C | 1 | 0 | | 576 | |
| V577 | ACT 19 - # | 0 | 1186 | 2 | 0 | C | 1 | 99 | 81 | 577 | |
| V578 | ACT 19 - FBIMARY ACT | 0 | 1188 | 3 | 0 | C | 1 | 0 | | 578 | |
| V579 | ACT 19 - TIME BEGAN | 0 | 1191 | 4 | 0 | C | 1 | 0 | 2401 | 579 | |
| V580 | ACT 19 - TIME ENDED | 0 | 1195 | 4 | 0 | C | 1 | 0 | 2401 | 580 | |
| V581 | ACT 19 - SITE | 0 | 1199 | 1 | 0 | C | 1 | 0 | 9 | 581 | |
| V582 | ACT 19 - WHO WITH-1ST M | 0 | 1200 | 1 | 0 | C | 1 | 0 | | 582 | |
| V583 | ACT 19 - WHO WITH-2ND M | 0 | 1201 | 1 | 0 | C | 1 | 0 | | 583 | |
| V584 | ACT 19 - SECCNDARY ACT | 0 | 1202 | 3 | 0 | C | 1 | 0 | | 584 | |
| V585 | ACT 20 - # | 0 | 1205 | 2 | 0 | C | 1 | 99 | 81 | 585 | |
| V586 | ACT 20 - FBIMARY ACT | 0 | 1207 | 3 | 0 | C | 1 | 0 | | 586 | |
| V587 | ACT 20 - TIME BEGAN | 0 | 1210 | 4 | 0 | C | 1 | 0 | 2401 | 587 | |

MAR 8, 1978 LISTING OF FINAL TO DICT

ISLIST 22

| VAR# | VARIABLE NAME | GROUP | LOC | WIDTH | NDEC | TYPE | RESP | MDCODE1 | MDCODE2 | REFNO | ID |
|------|-------------------------|-------|------|-------|------|------|------|---------|---------|-------|----|
| V588 | ACT 20 - TIME ENDED | 0 | 1214 | 4 | 0 | C | 1 | 0 | 2401 | 588 | |
| V589 | ACT 20 - SITE | 0 | 1218 | 1 | 0 | C | 1 | 0 | 9 | 589 | |
| V590 | ACT 20 - WHO WITH-1ST M | 0 | 1219 | 1 | 0 | C | 1 | 0 | | 590 | |
| V591 | ACT 20 - WHO WITH-2ND M | 0 | 1220 | 1 | 0 | C | 1 | 0 | | 591 | |
| V592 | ACT 20 - SECONDARY ACT | 0 | 1221 | 3 | 0 | C | 1 | 0 | | 592 | |
| V593 | ACT 21 - # | 0 | 1224 | 2 | 0 | C | 1 | 99 | 81 | 593 | |
| V594 | ACT 21 - PRIMARY ACT | 0 | 1226 | 3 | 0 | C | 1 | 0 | | 594 | |
| V595 | ACT 21 - TIME BEGAN | 0 | 1229 | 4 | 0 | C | 1 | 0 | 2401 | 595 | |
| V596 | ACT 21 - TIME ENDED | 0 | 1233 | 4 | 0 | C | 1 | 0 | 2401 | 596 | |
| V597 | ACT 21 - SITE | 0 | 1237 | 1 | 0 | C | 1 | 0 | 9 | 597 | |
| V598 | ACT 21 - WHO WITH-1ST M | 0 | 1238 | 1 | 0 | C | 1 | 0 | | 598 | |
| V599 | ACT 21 - WHO WITH-2ND M | 0 | 1239 | 1 | 0 | C | 1 | 0 | | 599 | |
| V600 | ACT 21 - SECONDARY ACT | 0 | 1240 | 3 | 0 | C | 1 | 0 | | 600 | |
| V601 | ACT 22 - # | 0 | 1243 | 2 | 0 | C | 1 | 99 | 81 | 601 | |
| V602 | ACT 22 - PRIMARY ACT | 0 | 1245 | 3 | 0 | C | 1 | 0 | | 602 | |
| V603 | ACT 22 - TIME BEGAN | 0 | 1248 | 4 | 0 | C | 1 | 0 | 2401 | 603 | |
| V604 | ACT 22 - TIME ENDED | 0 | 1252 | 4 | 0 | C | 1 | 0 | 2401 | 604 | |
| V605 | ACT 22 - SITE | 0 | 1256 | 1 | 0 | C | 1 | 0 | 9 | 605 | |
| V606 | ACT 22 - WHO WITH-1ST M | 0 | 1257 | 1 | 0 | C | 1 | 0 | | 606 | |
| V607 | ACT 22 - WHO WITH-2ND M | 0 | 1258 | 1 | 0 | C | 1 | 0 | | 607 | |
| V608 | ACT 22 - SECONDARY ACT | 0 | 1259 | 3 | 0 | C | 1 | 0 | | 608 | |
| V609 | ACT 23 - # | 0 | 1262 | 2 | 0 | C | 1 | 99 | 81 | 609 | |
| V610 | ACT 23 - PRIMARY ACT | 0 | 1264 | 3 | 0 | C | 1 | 0 | | 610 | |
| V611 | ACT 23 - TIME BEGAN | 0 | 1267 | 4 | 0 | C | 1 | 0 | 2401 | 611 | |
| V612 | ACT 23 - TIME ENDED | 0 | 1271 | 4 | 0 | C | 1 | 0 | 2401 | 612 | |
| V613 | ACT 23 - SITE | 0 | 1275 | 1 | 0 | C | 1 | 0 | 9 | 613 | |
| V614 | ACT 23 - WHO WITH-1ST M | 0 | 1276 | 1 | 0 | C | 1 | 0 | | 614 | |
| V615 | ACT 23 - WHO WITH-2ND M | 0 | 1277 | 1 | 0 | C | 1 | 0 | | 615 | |

| VAR# | VARIABLE NAME | GROUP | LOC | WIDTH | NDEC | TYPE | RESP | MDCODE1 | MDCODE2 | REFNO | ID |
|------|-------------------------|-------|------|-------|------|------|------|---------|---------|-------|----|
| V616 | ACT 23 - SECONDARY ACT | 0 | 1278 | 3 | 0 | C | 1 | 0 | | 616 | |
| V617 | ACT 24 - # | 0 | 1281 | 2 | 0 | C | 1 | 99 | 81 | 617 | |
| V618 | ACT 24 - PRIMARY ACT | 0 | 1283 | 3 | 0 | C | 1 | 0 | | 618 | |
| V619 | ACT 24 - TIME BEGAN | 0 | 1286 | 4 | 0 | C | 1 | 0 | 2401 | 619 | |
| V620 | ACT 24 - TIME ENDED | 0 | 1290 | 4 | 0 | C | 1 | 0 | 2401 | 620 | |
| V621 | ACT 24 - SITE | 0 | 1294 | 1 | 0 | C | 1 | 0 | 9 | 621 | |
| V622 | ACT 24 - WHO WITH-1ST H | 0 | 1295 | 1 | 0 | C | 1 | 0 | | 622 | |
| V623 | ACT 24 - WHO WITH-2ND H | 0 | 1296 | 1 | 0 | C | 1 | 0 | | 623 | |
| V624 | ACT 24 - SECCNDARY ACT | 0 | 1297 | 3 | 0 | C | 1 | 0 | | 624 | |
| V625 | ACT 25 - # | 0 | 1300 | 2 | 0 | C | 1 | 99 | 81 | 625 | |
| V626 | ACT 25 - PRIMARY ACT | 0 | 1302 | 3 | 0 | C | 1 | 0 | | 626 | |
| V627 | ACT 25 - TIME BEGAN | 0 | 1305 | 4 | 0 | C | 1 | 0 | 2401 | 627 | |
| V628 | ACT 25 - TIME ENDED | 0 | 1309 | 4 | 0 | C | 1 | 0 | 2401 | 628 | |
| V629 | ACT 25 - SITE | 0 | 1313 | 1 | 0 | C | 1 | 0 | 9 | 629 | |
| V630 | ACT 25 - WHO WITH-1ST H | 0 | 1314 | 1 | 0 | C | 1 | 0 | | 630 | |
| V631 | ACT 25 - WHO WITH-2ND H | 0 | 1315 | 1 | 0 | C | 1 | 0 | | 631 | |
| V632 | ACT 25 - SECCNDARY ACT | 0 | 1316 | 3 | 0 | C | 1 | 0 | | 632 | |
| V633 | ACT 26 - # | 0 | 1319 | 2 | 0 | C | 1 | 99 | 81 | 633 | |
| V634 | ACT 26 - PRIMARY ACT | 0 | 1321 | 3 | 0 | C | 1 | 0 | | 634 | |
| V635 | ACT 26 - TIME BEGAN | 0 | 1324 | 4 | 0 | C | 1 | 0 | 2401 | 635 | |
| V636 | ACT 26 - TIME ENDED | 0 | 1328 | 4 | 0 | C | 1 | 0 | 2401 | 636 | |
| V637 | ACT 26 - SITE | 0 | 1332 | 1 | 0 | C | 1 | 0 | 9 | 637 | |
| V638 | ACT 26 - WHO WITH-1ST H | 0 | 1333 | 1 | 0 | C | 1 | 0 | | 638 | |
| V639 | ACT 26 - WHO WITH-2ND H | 0 | 1334 | 1 | 0 | C | 1 | 0 | | 639 | |
| V640 | ACT 26 - SECCNDARY ACT | 0 | 1335 | 3 | 0 | C | 1 | 0 | | 640 | |
| V641 | ACT 27 - # | 0 | 1338 | 2 | 0 | C | 1 | 99 | 81 | 641 | |
| V642 | ACT 27 - PRIMARY ACT | 0 | 1340 | 3 | 0 | C | 1 | 0 | | 642 | |
| V643 | ACT 27 - TIME BEGAN | 0 | 1343 | 4 | 0 | C | 1 | 0 | 2401 | 643 | |

| VAR# | VARIABLE NAME | GROUP | LOC | WIDTH | NDEC | TYPE | RESP | MDCODE1 | MDCODE2 | REPNO | ID |
|------|-------------------------|-------|------|-------|------|------|------|---------|---------|-------|----|
| V644 | ACT 27 - TIME ENDED | 0 | 1347 | 4 | 0 | C | 1 | 0 | 2401 | 644 | |
| V645 | ACT 27 - SITE | 0 | 1351 | 1 | 0 | C | 1 | 0 | 9 | 645 | |
| V646 | ACT 27 - WHO WITH-1ST M | 0 | 1352 | 1 | 0 | C | 1 | 0 | | 646 | |
| V647 | ACT 27 - WHO WITH-2ND M | 0 | 1353 | 1 | 0 | C | 1 | 0 | | 647 | |
| V648 | ACT 27 - SECCNDARY ACT | 0 | 1354 | 3 | 0 | C | 1 | 0 | | 648 | |
| V649 | ACT 28 - # | 0 | 1357 | 2 | 0 | C | 1 | 99 | 81 | 649 | |
| V650 | ACT 28 - PRIMARY ACT | 0 | 1359 | 3 | 0 | C | 1 | 0 | | 650 | |
| V651 | ACT 28 - TIME BEGAN | 0 | 1362 | 4 | 0 | C | 1 | 0 | 2401 | 651 | |
| V652 | ACT 28 - TIME ENDED | 0 | 1366 | 4 | 0 | C | 1 | 0 | 2401 | 652 | |
| V653 | ACT 28 - SITE | 0 | 1370 | 1 | 0 | C | 1 | 0 | 9 | 653 | |
| V654 | ACT 28 - WHO WITH-1ST M | 0 | 1371 | 1 | 0 | C | 1 | 0 | | 654 | |
| V655 | ACT 28 - WHO WITH-2ND M | 0 | 1372 | 1 | 0 | C | 1 | 0 | | 655 | |
| V656 | ACT 28 - SECCNDARY ACT | 0 | 1373 | 3 | 0 | C | 1 | 0 | | 656 | |
| V657 | ACT 29 - # | 0 | 1376 | 2 | 0 | C | 1 | 99 | 81 | 657 | |
| V658 | ACT 29 - PRIMARY ACT | 0 | 1378 | 3 | 0 | C | 1 | 0 | | 658 | |
| V659 | ACT 29 - TIME BEGAN | 0 | 1381 | 4 | 0 | C | 1 | 0 | 2401 | 659 | |
| V660 | ACT 29 - TIME ENDED | 0 | 1385 | 4 | 0 | C | 1 | 0 | 2401 | 660 | |
| V661 | ACT 29 - SITE | 0 | 1389 | 1 | 0 | C | 1 | 0 | 9 | 661 | |
| V662 | ACT 29 - WHO WITH-1ST M | 0 | 1390 | 1 | 0 | C | 1 | 0 | | 662 | |
| V663 | ACT 29 - WHO WITH-2ND M | 0 | 1391 | 1 | 0 | C | 1 | 0 | | 663 | |
| V664 | ACT 29 - SECCNDARY ACT | 0 | 1392 | 3 | 0 | C | 1 | 0 | | 664 | |
| V665 | ACT 30 - # | 0 | 1395 | 2 | 0 | C | 1 | 99 | 81 | 665 | |
| V666 | ACT 30 - PRIMARY ACT | 0 | 1397 | 3 | 0 | C | 1 | 0 | | 666 | |
| V667 | ACT 30 - TIME BEGAN | 0 | 1400 | 4 | 0 | C | 1 | 0 | 2401 | 667 | |
| V668 | ACT 30 - TIME ENDED | 0 | 1404 | 4 | 0 | C | 1 | 0 | 2401 | 668 | |
| V669 | ACT 30 - SITE | 0 | 1408 | 1 | 0 | C | 1 | 0 | 9 | 669 | |
| V670 | ACT 30 - WHO WITH-1ST M | 0 | 1409 | 1 | 0 | C | 1 | 0 | | 670 | |
| V671 | ACT 30 - WHO WITH-2ND M | 0 | 1410 | 1 | 0 | C | 1 | 0 | | 671 | |

| VAR# | VARIABLE NAME | GROUP | LOC | WIDTH | NDEC | TYPE | RESP | HDCODE1 | HDCODE2 | REFNO | ID |
|------|-------------------------|-------|------|-------|------|------|------|---------|---------|-------|----|
| V672 | ACT 30 - SECONDARY ACT | 0 | 1411 | 3 | 0 | C | 1 | 0 | | 672 | |
| V673 | ACT 31 - # | 0 | 1414 | 2 | 0 | C | 1 | 99 | 81 | 673 | |
| V674 | ACT 31 - PRIMARY ACT | 0 | 1416 | 3 | 0 | C | 1 | 0 | | 674 | |
| V675 | ACT 31 - TIME BEGAN | 0 | 1419 | 4 | 0 | C | 1 | 0 | 2401 | 675 | |
| V676 | ACT 31 - TIME ENDED | 0 | 1423 | 4 | 0 | C | 1 | 0 | 2401 | 676 | |
| V677 | ACT 31 - SITE | 0 | 1427 | 1 | 0 | C | 1 | 0 | 9 | 677 | |
| V678 | ACT 31 - WHO WITH-1ST H | 0 | 1428 | 1 | 0 | C | 1 | 0 | | 678 | |
| V679 | ACT 31 - WHO WITH-2ND H | 0 | 1429 | 1 | 0 | C | 1 | 0 | | 679 | |
| V680 | ACT 31 - SECONDARY ACT | 0 | 1430 | 3 | 0 | C | 1 | 0 | | 680 | |
| V681 | ACT 32 - # | 0 | 1433 | 2 | 0 | C | 1 | 99 | 81 | 681 | |
| V682 | ACT 32 - PRIMARY ACT | 0 | 1435 | 3 | 0 | C | 1 | 0 | | 682 | |
| V683 | ACT 32 - TIME BEGAN | 0 | 1438 | 4 | 0 | C | 1 | 0 | 2401 | 683 | |
| V684 | ACT 32 - TIME ENDED | 0 | 1442 | 4 | 0 | C | 1 | 0 | 2401 | 684 | |
| V685 | ACT 32 - SITE | 0 | 1446 | 1 | 0 | C | 1 | 0 | 9 | 685 | |
| V686 | ACT 32 - WHO WITH-1ST H | 0 | 1447 | 1 | 0 | C | 1 | 0 | | 686 | |
| V687 | ACT 32 - WHO WITH-2ND H | 0 | 1448 | 1 | 0 | C | 1 | 0 | | 687 | |
| V688 | ACT 32 - SECONDARY ACT | 0 | 1449 | 3 | 0 | C | 1 | 0 | | 688 | |
| V689 | ACT 33 - # | 0 | 1452 | 2 | 0 | C | 1 | 99 | 81 | 689 | |
| V690 | ACT 33 - PRIMARY ACT | 0 | 1454 | 3 | 0 | C | 1 | 0 | | 690 | |
| V691 | ACT 33 - TIME BEGAN | 0 | 1457 | 4 | 0 | C | 1 | 0 | 2401 | 691 | |
| V692 | ACT 33 - TIME ENDED | 0 | 1461 | 4 | 0 | C | 1 | 0 | 2401 | 692 | |
| V693 | ACT 33 - SITE | 0 | 1465 | 1 | 0 | C | 1 | 0 | 9 | 693 | |
| V694 | ACT 33 - WHO WITH-1ST H | 0 | 1466 | 1 | 0 | C | 1 | 0 | | 694 | |
| V695 | ACT 33 - WHO WITH-2ND H | 0 | 1467 | 1 | 0 | C | 1 | 0 | | 695 | |
| V696 | ACT 33 - SECONDARY ACT | 0 | 1468 | 3 | 0 | C | 1 | 0 | | 696 | |
| V697 | ACT 34 - # | 0 | 1471 | 2 | 0 | C | 1 | 99 | 81 | 697 | |
| V698 | ACT 34 - PRIMARY ACT | 0 | 1473 | 3 | 0 | C | 1 | 0 | | 698 | |
| V699 | ACT 34 - TIME BEGAN | 0 | 1476 | 4 | 0 | C | 1 | 0 | 2401 | 699 | |

| VAP# | VARIABLE NAME | GROUP | LOC | WITH | NDEC | TYPE | RESP | MDCODE1 | MDCODE2 | REFNO | ID |
|------|-------------------------|-------|------|------|------|------|------|---------|---------|-------|----|
| V700 | ACT 34 - TIME ENDED | 0 | 1483 | 4 | 0 | C | 1 | 0 | 2401 | 700 | |
| V701 | ACT 34 - SITE | 0 | 1484 | 1 | 0 | C | 1 | 0 | 9 | 701 | |
| V702 | ACT 34 - WHO WITH-1ST H | 0 | 1485 | 1 | 0 | C | 1 | 0 | | 702 | |
| V703 | ACT 34 - WHO WITH-2ND H | 0 | 1486 | 1 | 0 | C | 1 | 0 | | 703 | |
| V704 | ACT 34 - SECCNDARY ACT | 0 | 1487 | 3 | 0 | C | 1 | 0 | | 704 | |
| V705 | ACT 35 - # | 0 | 1493 | 2 | 0 | C | 1 | 99 | 81 | 705 | |
| V706 | ACT 35 - PRIMARY ACT | 0 | 1492 | 3 | 0 | C | 1 | 0 | | 706 | |
| V707 | ACT 35 - TIME BEGAN | 0 | 1495 | 4 | 0 | C | 1 | 0 | 2401 | 707 | |
| V708 | ACT 35 - TIME ENDED | 0 | 1499 | 4 | 0 | C | 1 | 0 | 2401 | 708 | |
| V709 | ACT 35 - SITE | 0 | 1503 | 1 | 0 | C | 1 | 0 | 9 | 709 | |
| V710 | ACT 35 - WHO WITH-1ST H | 0 | 1504 | 1 | 0 | C | 1 | 0 | | 710 | |
| V711 | ACT 35 - WHO WITH-2ND H | 0 | 1505 | 1 | 0 | C | 1 | 0 | | 711 | |
| V712 | ACT 35 - SECCNDARY ACT | 0 | 1506 | 3 | 0 | C | 1 | 0 | | 712 | |
| V713 | ACT 36 - # | 0 | 1539 | 2 | 0 | C | 1 | 99 | 81 | 713 | |
| V714 | ACT 36 - PRIMARY ACT | 0 | 1511 | 3 | 0 | C | 1 | 0 | | 714 | |
| V715 | ACT 36 - TIME BEGAN | 0 | 1514 | 4 | 0 | C | 1 | 0 | 2401 | 715 | |
| V716 | ACT 36 - TIME ENDED | 0 | 1518 | 4 | 0 | C | 1 | 0 | 2401 | 716 | |
| V717 | ACT 36 - SITE | 0 | 1522 | 1 | 0 | C | 1 | 0 | 9 | 717 | |
| V718 | ACT 36 - WHO WITH-1ST H | 0 | 1523 | 1 | 0 | C | 1 | 0 | | 718 | |
| V719 | ACT 36 - WHO WITH-2ND H | 0 | 1524 | 1 | 0 | C | 1 | 0 | | 719 | |
| V720 | ACT 36 - SECCNDARY ACT | 0 | 1525 | 3 | 0 | C | 1 | 0 | | 720 | |
| V721 | ACT 37 - # | 0 | 1528 | 2 | 0 | C | 1 | 99 | 81 | 721 | |
| V722 | ACT 37 - PRIMARY ACT | 0 | 1533 | 3 | 0 | C | 1 | 0 | | 722 | |
| V723 | ACT 37 - TIME BEGAN | 0 | 1533 | 4 | 0 | C | 1 | 0 | 2401 | 723 | |
| V724 | ACT 37 - TIME ENDED | 0 | 1537 | 4 | 0 | C | 1 | 0 | 2401 | 724 | |
| V725 | ACT 37 - SITE | 0 | 1541 | 1 | 0 | C | 1 | 0 | 9 | 725 | |
| V726 | ACT 37 - WHO WITH-1ST H | 0 | 1542 | 1 | 0 | C | 1 | 0 | | 726 | |
| V727 | ACT 37 - WHO WITH-2ND H | 0 | 1543 | 1 | 0 | C | 1 | 0 | | 727 | |

| VAR# | VARIABLE NAME | GROUP | LOC | WILTH | WDEC | TYPE | RESP | MDCODE1 | MDCODE2 | REPNO | ID |
|------|-------------------------|-------|------|-------|------|------|------|---------|---------|-------|----|
| V728 | ACT 37 - SECONDARY ACT | 0 | 1544 | 3 | 0 | C | 1 | 0 | | 728 | |
| V729 | ACT 38 - # | 0 | 1547 | 2 | 0 | C | 1 | 99 | 81 | 729 | |
| V730 | ACT 38 - PRIMARY ACT | 0 | 1549 | 3 | 0 | C | 1 | 0 | | 730 | |
| V731 | ACT 38 - TIME BEGAN | 0 | 1552 | 4 | 0 | C | 1 | 0 | 2401 | 731 | |
| V732 | ACT 38 - TIME ENDED | 0 | 1556 | 4 | 0 | C | 1 | 0 | 2401 | 732 | |
| V733 | ACT 38 - SITE | 0 | 1560 | 1 | 0 | C | 1 | 0 | 9 | 733 | |
| V734 | ACT 38 - WHO WITH-1ST M | 0 | 1561 | 1 | 0 | C | 1 | 0 | | 734 | |
| V735 | ACT 38 - WHO WITH-2ND M | 0 | 1562 | 1 | 0 | C | 1 | 0 | | 735 | |
| V736 | ACT 38 - SECONDARY ACT | 0 | 1563 | 3 | 0 | C | 1 | 0 | | 736 | |
| V737 | ACT 39 - # | 0 | 1566 | 2 | 0 | C | 1 | 99 | 81 | 737 | |
| V738 | ACT 39 - PRIMARY ACT | 0 | 1568 | 3 | 0 | C | 1 | 0 | | 738 | |
| V739 | ACT 39 - TIME BEGAN | 0 | 1571 | 4 | 0 | C | 1 | 0 | 2401 | 739 | |
| V740 | ACT 39 - TIME ENDED | 0 | 1575 | 4 | 0 | C | 1 | 0 | 2401 | 740 | |
| V741 | ACT 39 - SITE | 0 | 1579 | 1 | 0 | C | 1 | 0 | 9 | 741 | |
| V742 | ACT 39 - WHO WITH-1ST M | 0 | 1580 | 1 | 0 | C | 1 | 0 | | 742 | |
| V743 | ACT 39 - WHO WITH-2ND M | 0 | 1581 | 1 | 0 | C | 1 | 0 | | 743 | |
| V744 | ACT 39 - SECONDARY ACT | 0 | 1582 | 3 | 0 | C | 1 | 0 | | 744 | |
| V745 | ACT 40 - # | 0 | 1585 | 2 | 0 | C | 1 | 99 | 81 | 745 | |
| V746 | ACT 40 - PRIMARY ACT | 0 | 1587 | 3 | 0 | C | 1 | 0 | | 746 | |
| V747 | ACT 40 - TIME BEGAN | 0 | 1590 | 4 | 0 | C | 1 | 0 | 2401 | 747 | |
| V748 | ACT 40 - TIME ENDED | 0 | 1594 | 4 | 0 | C | 1 | 0 | 2401 | 748 | |
| V749 | ACT 40 - SITE | 0 | 1598 | 1 | 0 | C | 1 | 0 | 9 | 749 | |
| V750 | ACT 40 - WHO WITH-1ST M | 0 | 1599 | 1 | 0 | C | 1 | 0 | | 750 | |
| V751 | ACT 40 - WHO WITH-2ND M | 0 | 1600 | 1 | 0 | C | 1 | 0 | | 751 | |
| V752 | ACT 40 - SECONDARY ACT | 0 | 1601 | 3 | 0 | C | 1 | 0 | | 752 | |
| V753 | ACT 41 - # | 0 | 1604 | 2 | 0 | C | 1 | 99 | 81 | 753 | |
| V754 | ACT 41 - PRIMARY ACT | 0 | 1606 | 3 | 0 | C | 1 | 0 | | 754 | |
| V755 | ACT 41 - TIME BEGAN | 0 | 1609 | 4 | 0 | C | 1 | 0 | 2401 | 755 | |

MAR 8, 1978 LISTING OF FINAL TO DICT

JSLIST 28

| VAR# | VARIABLE NAME | GROUP | LOC | WITH | MDEC | TYPE | RESP | MDCODE1 | MDCODE2 | REFNO | ID |
|------|-------------------------|-------|------|------|------|------|------|---------|---------|-------|----|
| V756 | ACT 41 - TIME ENDED | 0 | 1613 | 4 | 0 | C | 1 | 0 | 2401 | 756 | |
| V757 | ACT 41 - SITE | 0 | 1617 | 1 | 0 | C | 1 | 0 | 9 | 757 | |
| V758 | ACT 41 - WHO WITH-1ST M | 0 | 1618 | 1 | 0 | C | 1 | 0 | | 758 | |
| V759 | ACT 41 - WHO WITH-2ND M | 0 | 1619 | 1 | 0 | C | 1 | 0 | | 759 | |
| V760 | ACT 41 - SECCNDARY ACT | 0 | 1620 | 3 | 0 | C | 1 | 0 | | 760 | |
| V761 | ACT 42 - # | 0 | 1623 | 2 | 0 | C | 1 | 99 | 81 | 761 | |
| V762 | ACT 42 - PRIMARY ACT | 0 | 1625 | 3 | 0 | C | 1 | 0 | | 762 | |
| V763 | ACT 42 - TIME BEGAN | 0 | 1628 | 4 | 0 | C | 1 | 0 | 2401 | 763 | |
| V764 | ACT 42 - TIME ENDED | 0 | 1632 | 4 | 0 | C | 1 | 0 | 2401 | 764 | |
| V765 | ACT 42 - SITE | 0 | 1636 | 1 | 0 | C | 1 | 0 | 9 | 765 | |
| V766 | ACT 42 - WHO WITH-1ST M | 0 | 1637 | 1 | 0 | C | 1 | 0 | | 766 | |
| V767 | ACT 42 - WHO WITH-2ND M | 0 | 1638 | 1 | 0 | C | 1 | 0 | | 767 | |
| V768 | ACT 42 - SECCNDARY ACT | 0 | 1639 | 3 | 0 | C | 1 | 0 | | 768 | |
| V769 | ACT 43 - # | 0 | 1642 | 2 | 0 | C | 1 | 99 | 81 | 769 | |
| V770 | ACT 43 - PRIMARY ACT | 0 | 1644 | 3 | 0 | C | 1 | 0 | | 770 | |
| V771 | ACT 43 - TIME BEGAN | 0 | 1647 | 4 | 0 | C | 1 | 0 | 2401 | 771 | |
| V772 | ACT 43 - TIME ENDED | 0 | 1651 | 4 | 0 | C | 1 | 0 | 2401 | 772 | |
| V773 | ACT 43 - SITE | 0 | 1655 | 1 | 0 | C | 1 | 0 | 9 | 773 | |
| V774 | ACT 43 - WHO WITH-1ST M | 0 | 1656 | 1 | 0 | C | 1 | 0 | | 774 | |
| V775 | ACT 43 - WHO WITH-2ND M | 0 | 1657 | 1 | 0 | C | 1 | 0 | | 775 | |
| V776 | ACT 43 - SECCNDARY ACT | 0 | 1658 | 3 | 0 | C | 1 | 0 | | 776 | |
| V777 | ACT 44 - # | 0 | 1661 | 2 | 0 | C | 1 | 99 | 81 | 777 | |
| V778 | ACT 44 - PRIMARY ACT | 0 | 1663 | 3 | 0 | C | 1 | 0 | | 778 | |
| V779 | ACT 44 - TIME BEGAN | 0 | 1666 | 4 | 0 | C | 1 | 0 | 2401 | 779 | |
| V780 | ACT 44 - TIME ENDED | 0 | 1670 | 4 | 0 | C | 1 | 0 | 2401 | 780 | |
| V781 | ACT 44 - SITE | 0 | 1674 | 1 | 0 | C | 1 | 0 | 9 | 781 | |
| V782 | ACT 44 - WHO WITH-1ST M | 0 | 1675 | 1 | 0 | C | 1 | 0 | | 782 | |
| V783 | ACT 44 - WHO WITH-2ND M | 0 | 1676 | 1 | 0 | C | 1 | 0 | | 783 | |

| VAR# | VARIABLE NAME | GROUP | LOC | WIDTH | NCEC | TYPE | RESP | MDCODE1 | MDCODE2 | REPNO | ID |
|------|-------------------------|-------|------|-------|------|------|------|---------|---------|-------|----|
| V784 | ACT 44 - SECONDARY ACT | 0 | 1677 | 3 | 0 | C | 1 | 0 | | 784 | |
| V785 | ACT 45 - # | 0 | 1680 | 2 | 0 | C | 1 | 99 | 81 | 785 | |
| V786 | ACT 45 - PRIMARY ACT | 0 | 1682 | 3 | 0 | C | 1 | 0 | | 786 | |
| V787 | ACT 45 - TIME BEGAN | 0 | 1685 | 4 | 0 | C | 1 | 0 | 2401 | 787 | |
| V788 | ACT 45 - TIME ENDED | 0 | 1689 | 4 | 0 | C | 1 | 0 | 2401 | 788 | |
| V789 | ACT 45 - SITE | 0 | 1693 | 1 | 0 | C | 1 | J | 9 | 789 | |
| V790 | ACT 45 - WHO WITH-1ST M | 0 | 1694 | 1 | 0 | C | 1 | 0 | | 790 | |
| V791 | ACT 45 - WHO WITH-2ND M | 0 | 1695 | 1 | 0 | C | 1 | 0 | | 791 | |
| V792 | ACT 45 - SECONDARY ACT | 0 | 1696 | 3 | 0 | C | 1 | 0 | | 792 | |
| V793 | ACT 46 - # | 0 | 1699 | 2 | 0 | C | 1 | 99 | 81 | 793 | |
| V794 | ACT 46 - PRIMARY ACT | 0 | 1701 | 3 | 0 | C | 1 | 0 | | 794 | |
| V795 | ACT 46 - TIME BEGAN | 0 | 1704 | 4 | 0 | C | 1 | J | 2401 | 795 | |
| V796 | ACT 46 - TIME ENDED | 0 | 1708 | 4 | 0 | C | 1 | 0 | 2401 | 796 | |
| V797 | ACT 46 - SITE | 0 | 1712 | 1 | 0 | C | 1 | 0 | 9 | 797 | |
| V798 | ACT 46 - WHO WITH-1ST M | 0 | 1713 | 1 | 0 | C | 1 | 0 | | 798 | |
| V799 | ACT 46 - WHO WITH-2ND M | 0 | 1714 | 1 | 0 | C | 1 | 0 | | 799 | |
| V800 | ACT 46 - SECONDARY ACT | 0 | 1715 | 3 | 0 | C | 1 | 0 | | 800 | |
| V801 | ACT 47 - # | 0 | 1718 | 2 | 0 | C | 1 | 99 | 81 | 801 | |
| V802 | ACT 47 - PRIMARY ACT | 0 | 1720 | 3 | 0 | C | 1 | 0 | | 802 | |
| V803 | ACT 47 - TIME BEGAN | 0 | 1723 | 4 | 0 | C | 1 | 0 | 2401 | 803 | |
| V804 | ACT 47 - TIME ENDED | 0 | 1727 | 4 | 0 | C | 1 | 0 | 2401 | 804 | |
| V805 | ACT 47 - SITE | 0 | 1731 | 1 | 0 | C | 1 | 0 | 9 | 805 | |
| V806 | ACT 47 - WHO WITH-1ST M | 0 | 1732 | 1 | 0 | C | 1 | 0 | | 806 | |
| V807 | ACT 47 - WHO WITH-2ND M | 0 | 1733 | 1 | 0 | C | 1 | 0 | | 807 | |
| V808 | ACT 47 - SECONDARY ACT | 0 | 1734 | 3 | 0 | C | 1 | 0 | | 808 | |
| V809 | ACT 48 - # | 0 | 1737 | 2 | 0 | C | 1 | 99 | 81 | 809 | |
| V810 | ACT 48 - PRIMARY ACT | 0 | 1739 | 3 | 0 | C | 1 | 0 | | 810 | |
| V811 | ACT 48 - TIME BEGAN | 0 | 1742 | 4 | 0 | C | 1 | 0 | 2401 | 811 | |

MAR 8, 1978 LISTING OF FINAL TO DICT

DSLST 30

| VAR# | VARIABLE NAME | GROUP | LOC | WICTR | NDEC | TYPE | RESP | MDCODE1 | MDCODE2 | REFNO | ID |
|------|-------------------------|-------|------|-------|------|------|------|---------|---------|-------|----|
| V812 | ACT 48 - TIME ENDED | 0 | 1746 | 4 | 0 | C | 1 | 0 | 2401 | 812 | |
| V813 | ACT 48 - SITE | 0 | 1750 | 1 | 0 | C | 1 | 0 | 9 | 813 | |
| V814 | ACT 48 - WHO WITH-1ST H | 0 | 1751 | 1 | 0 | C | 1 | 0 | | 814 | |
| V815 | ACT 48 - WHO WITH-2ND H | 0 | 1752 | 1 | 0 | C | 1 | 0 | | 815 | |
| V816 | ACT 48 - SECCNDARY ACT | 0 | 1753 | 3 | 0 | C | 1 | 0 | | 816 | |
| V817 | ACT 49 - # | 0 | 1756 | 2 | 0 | C | 1 | 99 | 81 | 817 | |
| V818 | ACT 49 - PRIMARY ACT | 0 | 1758 | 3 | 0 | C | 1 | 0 | | 818 | |
| V819 | ACT 49 - TIME BEGAN | 0 | 1761 | 4 | 0 | C | 1 | 0 | 2401 | 819 | |
| V820 | ACT 49 - TIME ENDED | 0 | 1765 | 4 | 0 | C | 1 | 0 | 2401 | 820 | |
| V821 | ACT 49 - SITE | 0 | 1769 | 1 | 0 | C | 1 | 0 | 9 | 821 | |
| V822 | ACT 49 - WHO WITH-1ST H | 0 | 1770 | 1 | 0 | C | 1 | 0 | | 822 | |
| V823 | ACT 49 - WHO WITH-2ND H | 0 | 1771 | 1 | 0 | C | 1 | 0 | | 823 | |
| V824 | ACT 49 - SECCNDARY ACT | 0 | 1772 | 3 | 0 | C | 1 | 0 | | 824 | |
| V825 | ACT 50 - # | 0 | 1775 | 2 | 0 | C | 1 | 99 | 81 | 825 | |
| V826 | ACT 50 - PRIMARY ACT | 0 | 1777 | 3 | 0 | C | 1 | 0 | | 826 | |
| V827 | ACT 50 - TIME BEGAN | 0 | 1780 | 4 | 0 | C | 1 | 0 | 2401 | 827 | |
| V828 | ACT 50 - TIME ENDED | 0 | 1784 | 4 | 0 | C | 1 | 0 | 2401 | 828 | |
| V829 | ACT 50 - SITE | 0 | 1788 | 1 | 0 | C | 1 | 0 | 9 | 829 | |
| V830 | ACT 50 - WHO WITH-1ST H | 0 | 1789 | 1 | 0 | C | 1 | 0 | | 830 | |
| V831 | ACT 50 - WHO WITH-2ND H | 0 | 1790 | 1 | 0 | C | 1 | 0 | | 831 | |
| V832 | ACT 50 - SECCNDARY ACT | 0 | 1791 | 3 | 0 | C | 1 | 0 | | 832 | |
| V833 | ACT 51 - # | 0 | 1794 | 2 | 0 | C | 1 | 99 | 81 | 833 | |
| V834 | ACT 51 - PRIMARY ACT | 0 | 1796 | 3 | 0 | C | 1 | 0 | | 834 | |
| V835 | ACT 51 - TIME BEGAN | 0 | 1799 | 4 | 0 | C | 1 | 0 | 2401 | 835 | |
| V836 | ACT 51 - TIME ENDED | 0 | 1803 | 4 | 0 | C | 1 | 0 | 2401 | 836 | |
| V837 | ACT 51 - SITE | 0 | 1807 | 1 | 0 | C | 1 | 0 | 9 | 837 | |
| V838 | ACT 51 - WHO WITH-1ST H | 0 | 1808 | 1 | 0 | C | 1 | 0 | | 838 | |
| V839 | ACT 51 - WHO WITH-2ND H | 0 | 1809 | 1 | 0 | C | 1 | 0 | | 839 | |

| VAF# | VARIABLE NAME | GROUP | LOC | WITTH | NCEC | TYPE | BESP | MDCODE1 | MDCODE2 | REFNO | ID |
|------|-------------------------|-------|------|-------|------|------|------|---------|---------|-------|----|
| V840 | ACT 51 - SECONDARY ACT | 0 | 1810 | 3 | 0 | C | 1 | 0 | | 840 | |
| V841 | ACT 52 - # | 0 | 1813 | 2 | 0 | C | 1 | 99 | 81 | 841 | |
| V842 | ACT 52 - PRIMARY ACT | 0 | 1815 | 3 | 0 | C | 1 | 0 | | 842 | |
| V843 | ACT 52 - TIME BEGAN | 0 | 1818 | 4 | 0 | C | 1 | 0 | 2401 | 843 | |
| V844 | ACT 52 - TIME ENDED | 0 | 1822 | 4 | 0 | C | 1 | 0 | 2401 | 844 | |
| V845 | ACT 52 - SITE | 0 | 1826 | 1 | 0 | C | 1 | 0 | 9 | 845 | |
| V846 | ACT 52 - WHO WITH-1ST M | 0 | 1827 | 1 | 0 | C | 1 | 0 | | 846 | |
| V847 | ACT 52 - WHO WITH-2ND M | 0 | 1828 | 1 | 0 | C | 1 | 0 | | 847 | |
| V848 | ACT 52 - SECONDARY ACT | 0 | 1829 | 3 | 0 | C | 1 | 0 | | 848 | |
| V849 | ACT 53 - # | 0 | 1832 | 2 | 0 | C | 1 | 99 | 81 | 849 | |
| V850 | ACT 53 - PRIMARY ACT | 0 | 1834 | 3 | 0 | C | 1 | 0 | | 850 | |
| V851 | ACT 53 - TIME BEGAN | 0 | 1837 | 4 | 0 | C | 1 | 0 | 2401 | 851 | |
| V852 | ACT 53 - TIME ENDED | 0 | 1841 | 4 | 0 | C | 1 | 0 | 2401 | 852 | |
| V853 | ACT 53 - SITE | 0 | 1845 | 1 | 0 | C | 1 | 0 | 9 | 853 | |
| V854 | ACT 53 - WHO WITH-1ST M | 0 | 1846 | 1 | 0 | C | 1 | 0 | | 854 | |
| V855 | ACT 53 - WHO WITH-2ND M | 0 | 1847 | 1 | 0 | C | 1 | 0 | | 855 | |
| V856 | ACT 53 - SECONDARY ACT | 0 | 1848 | 3 | 0 | C | 1 | 0 | | 856 | |
| V857 | ACT 54 - # | 0 | 1851 | 2 | 0 | C | 1 | 99 | 81 | 857 | |
| V858 | ACT 54 - PRIMARY ACT | 0 | 1853 | 3 | 0 | C | 1 | 0 | | 858 | |
| V859 | ACT 54 - TIME BEGAN | 0 | 1856 | 4 | 0 | C | 1 | 0 | 2401 | 859 | |
| V860 | ACT 54 - TIME ENDED | 0 | 1860 | 4 | 0 | C | 1 | 0 | 2401 | 860 | |
| V861 | ACT 54 - SITE | 0 | 1864 | 1 | 0 | C | 1 | 0 | 9 | 861 | |
| V862 | ACT 54 - WHO WITH-1ST M | 0 | 1865 | 1 | 0 | C | 1 | 0 | | 862 | |
| V863 | ACT 54 - WHO WITH-2ND M | 0 | 1866 | 1 | 0 | C | 1 | 0 | | 863 | |
| V864 | ACT 54 - SECONDARY ACT | 0 | 1867 | 3 | 0 | C | 1 | 0 | | 864 | |
| V865 | ACT 55 - # | 0 | 1870 | 2 | 0 | C | 1 | 99 | 81 | 865 | |
| V866 | ACT 55 - PRIMARY ACT | 0 | 1872 | 3 | 0 | C | 1 | 0 | | 866 | |
| V867 | ACT 55 - TIME BEGAN | 0 | 1875 | 4 | 0 | C | 1 | 0 | 2401 | 867 | |

MAR 8, 1978 LISTING OF FINAL TU DICT

DSLST 32

| VAR# | VARIABLE NAME | GROUP | LOC | WIDTH | NDEC | TYPE | RESP | MDCODE1 | MDCODE2 | REFNO | ID |
|------|-------------------------|-------|------|-------|------|------|------|---------|---------|-------|----|
| V868 | ACT 55 - TIME ENDED | 0 | 1879 | 4 | 0 | C | 1 | 0 | 2401 | 868 | |
| V869 | ACT 55 - SITE | 0 | 1883 | 1 | 0 | C | 1 | 0 | 9 | 869 | |
| V870 | ACT 55 - WHO WITH-1ST H | 0 | 1884 | 1 | 0 | C | 1 | 0 | | 870 | |
| V871 | ACT 55 - WHO WITH-2ND H | 0 | 1885 | 1 | 0 | C | 1 | 0 | | 871 | |
| V872 | ACT 55 - SECCNDARY ACT | 0 | 1886 | 3 | 0 | C | 1 | 0 | | 872 | |
| V873 | ACT 56 - # | 0 | 1889 | 2 | 0 | C | 1 | 99 | 81 | 873 | |
| V874 | ACT 56 - PRIMARY ACT | 0 | 1891 | 3 | 0 | C | 1 | 0 | | 874 | |
| V875 | ACT 56 - TIME BEGAN | 0 | 1894 | 4 | 0 | C | 1 | 0 | 2401 | 875 | |
| V876 | ACT 56 - TIME ENDED | 0 | 1898 | 4 | 0 | C | 1 | 0 | 2401 | 876 | |
| V877 | ACT 56 - SITE | 0 | 1902 | 1 | 0 | C | 1 | 0 | 9 | 877 | |
| V878 | ACT 56 - WHO WITH-1ST H | 0 | 1903 | 1 | 0 | C | 1 | 0 | | 878 | |
| V879 | ACT 56 - WHO WITH-2ND H | 0 | 1904 | 1 | 0 | C | 1 | 0 | | 879 | |
| V880 | ACT 56 - SECCNDARY ACT | 0 | 1905 | 3 | 0 | C | 1 | 0 | | 880 | |
| V881 | ACT 57 - # | 0 | 1908 | 2 | 0 | C | 1 | 99 | 81 | 881 | |
| V882 | ACT 57 - PRIMARY ACT | 0 | 1910 | 3 | 0 | C | 1 | 0 | | 882 | |
| V883 | ACT 57 - TIME BEGAN | 0 | 1913 | 4 | 0 | C | 1 | 0 | 2401 | 883 | |
| V884 | ACT 57 - TIME ENDED | 0 | 1917 | 4 | 0 | C | 1 | 0 | 2401 | 884 | |
| V885 | ACT 57 - SITE | 0 | 1921 | 1 | 0 | C | 1 | 0 | 9 | 885 | |
| V886 | ACT 57 - WHO WITH-1ST H | 0 | 1922 | 1 | 0 | C | 1 | 0 | | 886 | |
| V887 | ACT 57 - WHO WITH-2ND H | 0 | 1923 | 1 | 0 | C | 1 | 0 | | 887 | |
| V888 | ACT 57 - SECONDARY ACT | 0 | 1924 | 3 | 0 | C | 1 | 0 | | 888 | |
| V889 | ACT 58 - # | 0 | 1927 | 2 | 0 | C | 1 | 99 | 81 | 889 | |
| V890 | ACT 58 - PRIMARY ACT | 0 | 1929 | 3 | 0 | C | 1 | 0 | | 890 | |
| V891 | ACT 58 - TIME BEGAN | 0 | 1932 | 4 | 0 | C | 1 | 0 | 2401 | 891 | |
| V892 | ACT 58 - TIME ENDED | 0 | 1936 | 4 | 0 | C | 1 | 0 | 2401 | 892 | |
| V893 | ACT 58 - SITE | 0 | 1940 | 1 | 0 | C | 1 | 0 | 9 | 893 | |
| V894 | ACT 58 - WHO WITH-1ST H | 0 | 1941 | 1 | 0 | C | 1 | 0 | | 894 | |
| V895 | (T 58 - WHO WITH-2ND H | 0 | 1942 | 1 | 0 | C | (| 0 | | 895 | (|

| VAR# | VARIABLE NAME | GROUP | LOC | WITH | NDEC | TYPE | RESP | MDCODE1 | MDCODE2 | REFNO | ID |
|------|-------------------------|-------|------|------|------|------|------|---------|---------|-------|----|
| V896 | ACT 58 - SECONDARY ACT | 0 | 1943 | 3 | 0 | C | 1 | 0 | | 896 | |
| V897 | ACT 59 - # | 0 | 1946 | 2 | 0 | C | 1 | 99 | 81 | 897 | |
| V898 | ACT 59 - PRIMARY ACT | 0 | 1948 | 3 | 0 | C | 1 | 0 | | 898 | |
| V899 | ACT 59 - TIME BEGAN | 0 | 1951 | 4 | 0 | C | 1 | 0 | 2401 | 899 | |
| V900 | ACT 59 - TIME ENDED | 0 | 1955 | 4 | 0 | C | 1 | 0 | 2401 | 900 | |
| V901 | ACT 59 - SITE | 0 | 1959 | 1 | 0 | C | 1 | 0 | 9 | 901 | |
| V902 | ACT 59 - WHO WITH-1ST M | 0 | 1960 | 1 | 0 | C | 1 | 0 | | 902 | |
| V903 | ACT 59 - WHO WITH-2ND M | 0 | 1961 | 1 | 0 | C | 1 | 0 | | 903 | |
| V904 | ACT 59 - SECONDARY ACT | 0 | 1962 | 3 | 0 | C | 1 | 0 | | 904 | |
| V905 | ACT 60 - # | 0 | 1965 | 2 | 0 | C | 1 | 99 | 81 | 905 | |
| V906 | ACT 60 - PRIMARY ACT | 0 | 1967 | 3 | 0 | C | 1 | 0 | | 906 | |
| V907 | ACT 60 - TIME BEGAN | 0 | 1970 | 4 | 0 | C | 1 | 0 | 2401 | 907 | |
| V908 | ACT 60 - TIME ENDED | 0 | 1974 | 4 | 0 | C | 1 | 0 | 2401 | 908 | |
| V909 | ACT 60 - SITE | 0 | 1978 | 1 | 0 | C | 1 | 0 | 9 | 909 | |
| V910 | ACT 60 - WHO WITH-1ST M | 0 | 1979 | 1 | 0 | C | 1 | 0 | | 910 | |
| V911 | ACT 60 - WHO WITH-2ND M | 0 | 1980 | 1 | 0 | C | 1 | 0 | | 911 | |
| V912 | ACT 60 - SECONDARY ACT | 0 | 1981 | 3 | 0 | C | 1 | 0 | | 912 | |
| V913 | ACT 61 - # | 0 | 1984 | 2 | 0 | C | 1 | 99 | 81 | 913 | |
| V914 | ACT 61 - PRIMARY ACT | 0 | 1986 | 3 | 0 | C | 1 | 0 | | 914 | |
| V915 | ACT 61 - TIME BEGAN | 0 | 1989 | 4 | 0 | C | 1 | 0 | 2401 | 915 | |
| V916 | ACT 61 - TIME ENDED | 0 | 1993 | 4 | 0 | C | 1 | 0 | 2401 | 916 | |
| V917 | ACT 61 - SITE | 0 | 1997 | 1 | 0 | C | 1 | 0 | 9 | 917 | |
| V918 | ACT 61 - WHO WITH-1ST M | 0 | 1998 | 1 | 0 | C | 1 | 0 | | 918 | |
| V919 | ACT 61 - WHO WITH-2ND M | 0 | 1999 | 1 | 0 | C | 1 | 0 | | 919 | |
| V920 | ACT 61 - SECONDARY ACT | 0 | 2000 | 3 | 0 | C | 1 | 0 | | 920 | |
| V921 | ACT 62 - # | 0 | 2003 | 2 | 0 | C | 1 | 99 | 81 | 921 | |
| V922 | ACT 62 - PRIMARY ACT | 0 | 2005 | 3 | 0 | C | 1 | 0 | | 922 | |
| V923 | ACT 62 - TIME BEGAN | 0 | 2008 | 4 | 0 | C | 1 | 0 | 2401 | 923 | |

MAR 8, 1978 LISTING OF FINAL TO DICT

DSLISL 34

| VAR# | VARIABLE NAME | GROUP | LOC | WIDTH | NDEC | TYPE | RESP | MDCODE1 | MDCODE2 | REFNO | ID |
|------|-------------------------|-------|------|-------|------|------|------|---------|---------|-------|----|
| V924 | ACT 62 - TIME ENDED | 0 | 2012 | 4 | 0 | C | 1 | 0 | 2401 | 924 | |
| V925 | ACT 62 - SITE | 0 | 2016 | 1 | 0 | C | 1 | 0 | 9 | 925 | |
| V926 | ACT 62 - WHO WITH-1ST M | 0 | 2017 | 1 | 0 | C | 1 | 0 | | 926 | |
| V927 | ACT 62 - WHO WITH-2ND M | 0 | 2018 | 1 | 0 | C | 1 | 0 | | 927 | |
| V928 | ACT 62 - SECONDARY ACT | 0 | 2019 | 3 | 0 | C | 1 | 0 | | 928 | |
| V929 | ACT 63 - # | 0 | 2022 | 2 | 0 | C | 1 | 99 | 81 | 929 | |
| V930 | ACT 63 - PRIMARY ACT | 0 | 2024 | 3 | 0 | C | 1 | 0 | | 930 | |
| V931 | ACT 63 - TIME BEGAN | 0 | 2027 | 4 | 0 | C | 1 | 0 | 2401 | 931 | |
| V932 | ACT 63 - TIME ENDED | 0 | 2031 | 4 | 0 | C | 1 | 0 | 2401 | 932 | |
| V933 | ACT 63 - SITE | 0 | 2035 | 1 | 0 | C | 1 | 0 | 9 | 933 | |
| V934 | ACT 63 - WHO WITH-1ST M | 0 | 2036 | 1 | 0 | C | 1 | 0 | | 934 | |
| V935 | ACT 63 - WHO WITH-2ND M | 0 | 2037 | 1 | 0 | C | 1 | 0 | | 935 | |
| V936 | ACT 63 - SECONDARY ACT | 0 | 2038 | 3 | 0 | C | 1 | 0 | | 936 | |
| V937 | ACT 64 - # | 0 | 2041 | 2 | 0 | C | 1 | 99 | 81 | 937 | |
| V938 | ACT 64 - PRIMARY ACT | 0 | 2043 | 3 | 0 | C | 1 | 0 | | 938 | |
| V939 | ACT 64 - TIME BEGAN | 0 | 2046 | 4 | 0 | C | 1 | 0 | 2401 | 939 | |
| V940 | ACT 64 - TIME ENDED | 0 | 2050 | 4 | 0 | C | 1 | 0 | 2401 | 940 | |
| V941 | ACT 64 - SITE | 0 | 2054 | 1 | 0 | C | 1 | 0 | 9 | 941 | |
| V942 | ACT 64 - WHO WITH-1ST M | 0 | 2055 | 1 | 0 | C | 1 | 0 | | 942 | |
| V943 | ACT 64 - WHO WITH-2ND M | 0 | 2056 | 1 | 0 | C | 1 | 0 | | 943 | |
| V944 | ACT 64 - SECONDARY ACT | 0 | 2057 | 3 | 0 | C | 1 | 0 | | 944 | |
| V945 | ACT 65 - # | 0 | 2060 | 2 | 0 | C | 1 | 99 | 81 | 945 | |
| V946 | ACT 65 - PRIMARY ACT | 0 | 2062 | 3 | 0 | C | 1 | 0 | | 946 | |
| V947 | ACT 65 - TIME BEGAN | 0 | 2065 | 4 | 0 | C | 1 | 0 | 2401 | 947 | |
| V948 | ACT 65 - TIME ENDED | 0 | 2069 | 4 | 0 | C | 1 | 0 | 2401 | 948 | |
| V949 | ACT 65 - SITE | 0 | 2073 | 1 | 0 | C | 1 | 0 | 9 | 949 | |
| V950 | ACT 65 - WHO WITH-1ST M | 0 | 2074 | 1 | 0 | C | 1 | 0 | | 950 | |
| V951 | ACT 65 - WHO WITH-2ND M | 0 | 2075 | 1 | 0 | C | 1 | 0 | | 951 | |

| VAR# | VARIABLE NAME | GROUP | LOC | WILTH | NDEC | TYPE | RESP | HDCODE1 | HDCODE2 | REPNO | ID |
|------|-------------------------|-------|------|-------|------|------|------|---------|---------|-------|----|
| V952 | ACT 65 - SECONDARY ACT | 0 | 2076 | 3 | 0 | C | 1 | 0 | | 952 | |
| V953 | ACT 66 - # | 0 | 2079 | 2 | 0 | C | 1 | 99 | 81 | 953 | |
| V954 | ACT 66 - PRIMARY ACT | 0 | 2081 | 3 | 0 | C | 1 | 0 | | 954 | |
| V955 | ACT 66 - TIME BEGAN | 0 | 2084 | 4 | 0 | C | 1 | 0 | 2401 | 955 | |
| V956 | ACT 66 - TIME ENDED | 0 | 2088 | 4 | 0 | C | 1 | 0 | 2401 | 956 | |
| V957 | ACT 66 - SITE | 0 | 2092 | 1 | 0 | C | 1 | 0 | 9 | 957 | |
| V958 | ACT 66 - WHO WITH-1ST H | 0 | 2093 | 1 | 0 | C | 1 | 0 | | 958 | |
| V959 | ACT 66 - WHO WITH-2ND H | 0 | 2094 | 1 | 0 | C | 1 | 0 | | 959 | |
| V960 | ACT 66 - SECONDARY ACT | 0 | 2095 | 3 | 0 | C | 1 | 0 | | 960 | |
| V961 | ACT 67 - # | 0 | 2098 | 2 | 0 | C | 1 | 99 | 81 | 961 | |
| V962 | ACT 67 - PRIMARY ACT | 0 | 2100 | 3 | 0 | C | 1 | 0 | | 962 | |
| V963 | ACT 67 - TIME BEGAN | 0 | 2103 | 4 | 0 | C | 1 | 0 | 2401 | 963 | |
| V964 | ACT 67 - TIME ENDED | 0 | 2107 | 4 | 0 | C | 1 | 0 | 2401 | 964 | |
| V965 | ACT 67 - SITE | 0 | 2111 | 1 | 0 | C | 1 | 0 | 9 | 965 | |
| V966 | ACT 67 - WHO WITH-1ST H | 0 | 2112 | 1 | 0 | C | 1 | 0 | | 966 | |
| V967 | ACT 67 - WHO WITH-2ND H | 0 | 2113 | 1 | 0 | C | 1 | 0 | | 967 | |
| V968 | ACT 67 - SECONDARY ACT | 0 | 2114 | 3 | 0 | C | 1 | 0 | | 968 | |
| V969 | ACT 68 - # | 0 | 2117 | 2 | 0 | C | 1 | 99 | 81 | 969 | |
| V970 | ACT 68 - PRIMARY ACT | 0 | 2119 | 3 | 0 | C | 1 | 0 | | 970 | |
| V971 | ACT 68 - TIME BEGAN | 0 | 2122 | 4 | 0 | C | 1 | 0 | 2401 | 971 | |
| V972 | ACT 68 - TIME ENDED | 0 | 2126 | 4 | 0 | C | 1 | 0 | 2401 | 972 | |
| V973 | ACT 68 - SITE | 0 | 2130 | 1 | 0 | C | 1 | 0 | 9 | 973 | |
| V974 | ACT 68 - WHO WITH-1ST H | 0 | 2131 | 1 | 0 | C | 1 | 0 | | 974 | |
| V975 | ACT 68 - WHO WITH-2ND H | 0 | 2132 | 1 | 0 | C | 1 | 0 | | 975 | |
| V976 | ACT 68 - SECONDARY ACT | 0 | 2133 | 3 | 0 | C | 1 | 0 | | 976 | |
| V977 | ACT 69 - # | 0 | 2136 | 2 | 0 | C | 1 | 99 | 81 | 977 | |
| V978 | ACT 69 - PRIMARY ACT | 0 | 2138 | 3 | 0 | C | 1 | 0 | | 978 | |
| V979 | ACT 69 - TIME BEGAN | 0 | 2141 | 4 | 0 | C | 1 | 0 | 2401 | 979 | |

MAR 8, 1978 LISTING OF FINAL TO DICT

DSLIS 36

| VAR# | VARIABLE NAME | GROUP | LOC | WILTH | NDEC | TYPE | RESP | HDCODE1 | HDCODE2 | REFNO | ID |
|-------|-------------------------|-------|------|-------|------|------|------|---------|---------|-------|----|
| V980 | ACT 69 - TIME ENDED | 0 | 2145 | 4 | 0 | C | 1 | 0 | 2401 | 980 | |
| V981 | ACT 69 - SITE | 0 | 2149 | 1 | 0 | C | 1 | 0 | 9 | 981 | |
| V982 | ACT 69 - WHO WITH-1ST H | 0 | 2150 | 1 | 0 | C | 1 | 0 | | 982 | |
| V983 | ACT 69 - WHO WITH-2ND H | 0 | 2151 | 1 | 0 | C | 1 | 0 | | 983 | |
| V984 | ACT 69 - SECCNDARY ACT | 0 | 2152 | 3 | 0 | C | 1 | 0 | | 984 | |
| V985 | ACT 70 - # | 0 | 2155 | 2 | 0 | C | 1 | 99 | 81 | 985 | |
| V986 | ACT 70 - PRIMARY ACT | 0 | 2157 | 3 | 0 | C | 1 | 0 | | 986 | |
| V987 | ACT 70 - TIME BEGAN | 0 | 2160 | 4 | 0 | C | 1 | 0 | 2401 | 987 | |
| V988 | ACT 70 - TIME ENDED | 0 | 2164 | 4 | 0 | C | 1 | 0 | 2401 | 988 | |
| V989 | ACT 70 - SITE | 0 | 2168 | 1 | 0 | C | 1 | 0 | 9 | 989 | |
| V990 | ACT 70 - WHO WITH-1ST H | 0 | 2169 | 1 | 0 | C | 1 | 0 | | 990 | |
| V991 | ACT 70 - WHO WITH-2ND H | 0 | 2170 | 1 | 0 | C | 1 | 0 | | 991 | |
| V992 | ACT 70 - SECCNDARY ACT | 0 | 2171 | 3 | 0 | C | 1 | 0 | | 992 | |
| V993 | ACT 71 - # | 0 | 2174 | 2 | 0 | C | 1 | 99 | 81 | 993 | |
| V994 | ACT 71 - PRIMARY ACT | 0 | 2176 | 3 | 0 | C | 1 | 0 | | 994 | |
| V995 | ACT 71 - TIME BEGAN | 0 | 2179 | 4 | 0 | C | 1 | 0 | 2401 | 995 | |
| V996 | ACT 71 - TIME ENDED | 0 | 2183 | 4 | 0 | C | 1 | 0 | 2401 | 996 | |
| V997 | ACT 71 - SITE | 0 | 2187 | 1 | 0 | C | 1 | 0 | 9 | 997 | |
| V998 | ACT 71 - WHO WITH-1ST H | 0 | 2188 | 1 | 0 | C | 1 | 0 | | 998 | |
| V999 | ACT 71 - WHO WITH-2ND H | 0 | 2189 | 1 | 0 | C | 1 | 0 | | 999 | |
| V1000 | ACT 71 - SECCNDARY ACT | 0 | 2190 | 3 | 0 | C | 1 | 0 | | 1000 | |
| V1001 | ACT 72 - # | 0 | 2193 | 2 | 0 | C | 1 | 99 | 81 | 1001 | |
| V1002 | ACT 72 - PRIMARY ACT | 0 | 2195 | 3 | 0 | C | 1 | 0 | | 1002 | |
| V1003 | ACT 72 - TIME BEGAN | 0 | 2198 | 4 | 0 | C | 1 | 0 | 2401 | 1003 | |
| V1004 | ACT 72 - TIME ENDED | 0 | 2202 | 4 | 0 | C | 1 | 0 | 2401 | 1004 | |
| V1005 | ACT 72 - SITE | 0 | 2206 | 1 | 0 | C | 1 | 0 | 9 | 1005 | |
| V1006 | ACT 72 - WHO WITH-1ST H | 0 | 2207 | 1 | 0 | C | 1 | 0 | | 1006 | |
| V1007 | ACT 72 - WHO WITH-2ND H | 0 | 2208 | 1 | 0 | C | 1 | 0 | | 1007 | |

| VAR# | VARIABLE NAME | GROUP | LOC | WICHT | NDEC | TYPE | RESP | HDCODE1 | HDCODE2 | REFNO | ID |
|-------|-------------------------|-------|------|-------|------|------|------|---------|---------|-------|----|
| V1008 | ACT 72 - SECONDARY ACT | 0 | 2209 | 3 | 0 | C | 1 | 0 | | 1008 | |
| V1009 | ACT 73 - # | 0 | 2212 | 2 | 0 | C | 1 | 99 | 81 | 1009 | |
| V1010 | ACT 73 - PRIMARY ACT | 0 | 2214 | 3 | 0 | C | 1 | 0 | | 1010 | |
| V1011 | ACT 73 - TIME BEGAN | 0 | 2217 | 4 | 0 | C | 1 | 0 | 2401 | 1011 | |
| V1012 | ACT 73 - TIME ENDED | 0 | 2221 | 4 | 0 | C | 1 | 0 | 2401 | 1012 | |
| V1013 | ACT 73 - SITE | 0 | 2225 | 1 | 0 | C | 1 | 0 | 9 | 1013 | |
| V1014 | ACT 73 - WHO WITH-1ST M | 0 | 2226 | 1 | 0 | C | 1 | 0 | | 1014 | |
| V1015 | ACT 73 - WHO WITH-2ND M | 0 | 2227 | 1 | 0 | C | 1 | 0 | | 1015 | |
| V1016 | ACT 73 - SECONDARY ACT | 0 | 2228 | 3 | 0 | C | 1 | 0 | | 1016 | |
| V1017 | ACT 74 - # | 0 | 2231 | 2 | 0 | C | 1 | 99 | 81 | 1017 | |
| V1018 | ACT 74 - PRIMARY ACT | 0 | 2233 | 3 | 0 | C | 1 | 0 | | 1018 | |
| V1019 | ACT 74 - TIME BEGAN | 0 | 2236 | 4 | 0 | C | 1 | 0 | 2401 | 1019 | |
| V1020 | ACT 74 - TIME ENDED | 0 | 2240 | 4 | 0 | C | 1 | 0 | 2401 | 1020 | |
| V1021 | ACT 74 - SITE | 0 | 2244 | 1 | 0 | C | 1 | 0 | 9 | 1021 | |
| V1022 | ACT 74 - WHO WITH-1ST M | 0 | 2245 | 1 | 0 | C | 1 | 0 | | 1022 | |
| V1023 | ACT 74 - WHO WITH-2ND M | 0 | 2246 | 1 | 0 | C | 1 | 0 | | 1023 | |
| V1024 | ACT 74 - SECONDARY ACT | 0 | 2247 | 3 | 0 | C | 1 | 0 | | 1024 | |
| V1025 | ACT 75 - # | 0 | 2250 | 2 | 0 | C | 1 | 99 | 81 | 1025 | |
| V1026 | ACT 75 - PRIMARY ACT | 0 | 2252 | 3 | 0 | C | 1 | 0 | | 1026 | |
| V1027 | ACT 75 - TIME BEGAN | 0 | 2255 | 4 | 0 | C | 1 | 0 | 2401 | 1027 | |
| V1028 | ACT 75 - TIME ENDED | 0 | 2259 | 4 | 0 | C | 1 | 0 | 2401 | 1028 | |
| V1029 | ACT 75 - SITE | 0 | 2263 | 1 | 0 | C | 1 | 0 | 9 | 1029 | |
| V1030 | ACT 75 - WHO WITH-1ST M | 0 | 2264 | 1 | 0 | C | 1 | 0 | | 1030 | |
| V1031 | ACT 75 - WHO WITH-2ND M | 0 | 2265 | 1 | 0 | C | 1 | 0 | | 1031 | |
| V1032 | ACT 75 - SECONDARY ACT | 0 | 2266 | 3 | 0 | C | 1 | 0 | | 1032 | |
| V1033 | ACT 76 - # | 0 | 2269 | 2 | 0 | C | 1 | 99 | 81 | 1033 | |
| V1034 | ACT 76 - PRIMARY ACT | 0 | 2271 | 3 | 0 | C | 1 | 0 | | 1034 | |
| V1035 | ACT 76 - TIME BEGAN | 0 | 2274 | 4 | 0 | C | 1 | 0 | 2401 | 1035 | |

MAR 8, 1978 LISTING OF FINAL TO DICT

DSLST 38

| VAR# | VARIABLE NAME | GROUP | LOC | WILTH | NDEC | TYPE | RESP | MDCODE1 | MDCODE2 | REFNO | ID |
|-------|-------------------------|-------|------|-------|------|------|------|---------|---------|-------|----|
| V1036 | ACT 76 - TIME ENDED | 0 | 2278 | 4 | 0 | C | 1 | 0 | 2401 | 1036 | |
| V1037 | ACT 76 - SITE | 0 | 2282 | 1 | 0 | C | 1 | 0 | 9 | 1037 | |
| V1038 | ACT 76 - WHO WITH-1ST M | 0 | 2283 | 1 | 0 | C | 1 | 0 | | 1038 | |
| V1039 | ACT 76 - WHO WITH-2ND M | 0 | 2284 | 1 | 0 | C | 1 | 0 | | 1039 | |
| V1040 | ACT 76 - SECONDARY ACT | 0 | 2285 | 3 | 0 | C | 1 | 0 | | 1040 | |
| V1041 | ACT 77 - # | 0 | 2288 | 2 | 0 | C | 1 | 99 | 81 | 1041 | |
| V1042 | ACT 77 - PRIMARY ACT | 0 | 2290 | 3 | 0 | C | 1 | 0 | | 1042 | |
| V1043 | ACT 77 - TIME BEGAN | 0 | 2293 | 4 | 0 | C | 1 | 0 | 2401 | 1043 | |
| V1044 | ACT 77 - TIME ENDED | 0 | 2297 | 4 | 0 | C | 1 | 0 | 2401 | 1044 | |
| V1045 | ACT 77 - SITE | 0 | 2301 | 1 | 0 | C | 1 | 0 | 9 | 1045 | |
| V1046 | ACT 77 - WHO WITH-1ST M | 0 | 2302 | 1 | 0 | C | 1 | 0 | | 1046 | |
| V1047 | ACT 77 - WHO WITH-2ND M | 0 | 2303 | 1 | 0 | C | 1 | 0 | | 1047 | |
| V1048 | ACT 77 - SECONDARY ACT | 0 | 2304 | 3 | 0 | C | 1 | 0 | | 1048 | |
| V1049 | ACT 78 - # | 0 | 2307 | 2 | 0 | C | 1 | 99 | 81 | 1049 | |
| V1050 | ACT 78 - PRIMARY ACT | 0 | 2309 | 3 | 0 | C | 1 | 0 | | 1050 | |
| V1051 | ACT 78 - TIME BEGAN | 0 | 2312 | 4 | 0 | C | 1 | 0 | 2401 | 1051 | |
| V1052 | ACT 78 - TIME ENDED | 0 | 2316 | 4 | 0 | C | 1 | 0 | 2401 | 1052 | |
| V1053 | ACT 78 - SITE | 0 | 2320 | 1 | 0 | C | 1 | 0 | 9 | 1053 | |
| V1054 | ACT 78 - WHO WITH-1ST M | 0 | 2321 | 1 | 0 | C | 1 | 0 | | 1054 | |
| V1055 | ACT 78 - WHO WITH-2ND M | 0 | 2322 | 1 | 0 | C | 1 | 0 | | 1055 | |
| V1056 | ACT 78 - SECONDARY ACT | 0 | 2323 | 3 | 0 | C | 1 | 0 | | 1056 | |
| V1057 | ACT 79 - # | 0 | 2326 | 2 | 0 | C | 1 | 99 | 81 | 1057 | |
| V1058 | ACT 79 - PRIMARY ACT | 0 | 2328 | 3 | 0 | C | 1 | 0 | | 1058 | |
| V1059 | ACT 79 - TIME BEGAN | 0 | 2331 | 4 | 0 | C | 1 | 0 | 2401 | 1059 | |
| V1060 | ACT 79 - TIME ENDED | 0 | 2335 | 4 | 0 | C | 1 | 0 | 2401 | 1060 | |
| V1061 | ACT 79 - SITE | 0 | 2339 | 1 | 0 | C | 1 | 0 | 9 | 1061 | |
| V1062 | ACT 79 - WHO WITH-1ST M | 0 | 2340 | 1 | 0 | C | 1 | 0 | | 1062 | |
| V1063 | ACT 79 - WHO WITH-2ND M | 0 | 2341 | 1 | 0 | C | 1 | 0 | | 1063 | |

| VARS | VARIABLE NAME | GROUP | LOC | WIDTH | NDEC | TYPE | RESP | NDCODE1 | NDCODE2 | REFNO | ID |
|-------|---------------------------|-------|------|-------|------|------|------|---------|---------|-------|----|
| V1064 | ACT 79 - SECONDARY ACT | 0 | 2342 | 3 | 0 | C | 1 | 0 | | 1064 | |
| V1065 | ACT 80 - # | 0 | 2345 | 2 | 0 | C | 1 | 99 | 81 | 1065 | |
| V1066 | ACT 80 - PRIMARY ACT | 0 | 2347 | 3 | 0 | C | 1 | 0 | | 1066 | |
| V1067 | ACT 80 - TIME BEGAN | 0 | 2350 | 4 | 0 | C | 1 | 0 | 2401 | 1067 | |
| V1068 | ACT 80 - TIME ENDED | 0 | 2354 | 4 | 0 | C | 1 | 0 | 2401 | 1068 | |
| V1069 | ACT 80 - SITE | 0 | 2358 | 1 | 0 | C | 1 | 0 | 9 | 1069 | |
| V1070 | ACT 80 - WHO WITH-1ST H | 0 | 2359 | 1 | 0 | C | 1 | 0 | | 1070 | |
| V1071 | ACT 80 - WHO WITH-2ND H | 0 | 2360 | 1 | 0 | C | 1 | 0 | | 1071 | |
| V1072 | ACT 80 - SECONDARY ACT | 0 | 2361 | 3 | 0 | C | 1 | 0 | | 1072 | |
| V1073 | ACT OUT OF ORDER? 1=YES | 0 | 2364 | 1 | 0 | C | 1 | 9 | | 1073 | |
| V1074 | T2-UNUSUAL DAY? | 0 | 2365 | 1 | 0 | C | 1 | 8 | 9 | 1074 | |
| V1075 | T2A-IN WHAT WAY-1ST H | 0 | 2366 | 2 | 0 | C | 1 | 0 | 99 | 1075 | |
| V1076 | T2A-IN WHAT WAY-2ND H | 0 | 2368 | 2 | 0 | C | 1 | 0 | 99 | 1076 | |
| V1077 | T3A-RADIO YESTERDAY? ? | 0 | 2370 | 1 | 0 | C | 1 | 8 | 9 | 1077 | |
| V1078 | T3B-NEWSPAPER YESTERDAY?? | 0 | 2371 | 1 | 0 | C | 1 | 8 | 9 | 1078 | |
| V1079 | T3C-READING YESTERDAY ? | 0 | 2372 | 1 | 0 | C | 1 | 8 | 9 | 1079 | |
| V1080 | T3D-TV YESTERDAY? ? | 0 | 2373 | 1 | 0 | C | 1 | 8 | 9 | 1080 | |
| V1081 | T3E-HRS WATCH TV YESTAY? | 0 | 2374 | 2 | 0 | C | 1 | 98 | 99 | 1081 | |
| V1082 | T3E-MIN WATCH TV YESTAY? | 0 | 2376 | 2 | 0 | C | 1 | 98 | 99 | 1082 | |
| V1083 | T3F-HRS WATCH TV NEWS ? | 0 | 2378 | 2 | 0 | C | 1 | 98 | 99 | 1083 | |
| V1084 | T3F-MIN WATCH TV NEWS ? | 0 | 2380 | 2 | 0 | C | 1 | 98 | 99 | 1084 | |
| V1085 | T3G-TV:WANTED BUT DID'T? | 0 | 2382 | 1 | 0 | C | 1 | 8 | 9 | 1085 | |
| V1086 | T3H-1ST H-BEGIN TIME ? | 0 | 2383 | 4 | 0 | C | 1 | 0 | 9999 | 1086 | |
| V1087 | T3H-1ST H-BEGIN:AM/PM ? | 0 | 2387 | 1 | 0 | C | 1 | 9 | 9 | 1087 | |
| V1088 | T3H-1ST H-END TIME ? | 0 | 2388 | 4 | 0 | C | 1 | 0 | 9999 | 1088 | |
| V1089 | T3H-1ST H-END:AM/PM ? | 0 | 2392 | 1 | 0 | C | 1 | 9 | 9 | 1089 | |
| V1090 | T3H-2ND H-BEGIN TIME ? | 0 | 2393 | 4 | 0 | C | 1 | 0 | 9999 | 1090 | |
| V1091 | T3H-2ND H-BEGIN:AM/PM ? | 0 | 2397 | 1 | 0 | C | 1 | 9 | 9 | 1091 | |

MAR 8, 1978 LISTING OF FINAL TU DICT

DSLISL 40

| VAR# | VARIABLE NAME | GROUP | LOC | WIDTH | NDEC | TYPE | RESP | MDCODE1 | MDCODE2 | REPNO | ID |
|-------|--------------------------|-------|------|-------|------|------|------|---------|---------|-------|----|
| V1092 | T3H-2ND H-END TIME | ? 0 | 2398 | 4 | 0 | C | 1 | 0 | 9999 | 1092 | |
| V1093 | T3H-2ND H-END:AM/PM | ? 0 | 2402 | 1 | 0 | C | 1 | 9 | 9 | 1093 | |
| V1094 | 01-NORMAL WORK | 0 | 2403 | 4 | 0 | C | 1 | 9999 | | 1094 | |
| V1095 | 02-UNEMPLOYMT ACTIVITIES | 0 | 2407 | 4 | 0 | C | 1 | 9999 | | 1095 | |
| V1096 | 05-SECOND JOB | 0 | 2411 | 4 | 0 | C | 1 | 9999 | | 1096 | |
| V1097 | 06-LUNCH AT WORK | 0 | 2415 | 4 | 0 | C | 1 | 9999 | | 1097 | |
| V1098 | 07-BEFORE/AFTER/OTHER-WK | 0 | 2419 | 4 | 0 | C | 1 | 9999 | | 1098 | |
| V1099 | 08-COFFEE BREAKS | 0 | 2423 | 4 | 0 | C | 1 | 9999 | | 1099 | |
| V1100 | 09-TRAVEL TO WORK | 0 | 2427 | 4 | 0 | C | 1 | 9999 | | 1100 | |
| V1101 | 10-MEAL PREPARATION | 0 | 2431 | 4 | 0 | C | 1 | 9999 | | 1101 | |
| V1102 | 11-MEAL CLEANUP | 0 | 2435 | 4 | 0 | C | 1 | 9999 | | 1102 | |
| V1103 | 12-INDOOR CLEANING | 0 | 2439 | 4 | 0 | C | 1 | 9999 | | 1103 | |
| V1104 | 13-OUTDOOR CLEANING | 0 | 2443 | 4 | 0 | C | 1 | 9999 | | 1104 | |
| V1105 | 14-LAUNDRY | 0 | 2447 | 4 | 0 | C | 1 | 9999 | | 1105 | |
| V1106 | 16-REPAIRS, MAINTENANCE | 0 | 2451 | 4 | 0 | C | 1 | 9999 | | 1106 | |
| V1107 | 17-GARDENING/PET CARE | 0 | 2455 | 4 | 0 | C | 1 | 9999 | | 1107 | |
| V1108 | 19-OTHER HOUSEHOLD | 0 | 2459 | 4 | 0 | C | 1 | 9999 | | 1108 | |
| V1109 | 20-BABY CARE | 0 | 2463 | 4 | 0 | C | 1 | 9999 | | 1109 | |
| V1110 | 21-CHILD CARE | 0 | 2467 | 4 | 0 | C | 1 | 9999 | | 1110 | |
| V1111 | 22-HELPING/TEACHING- | 0 | 2471 | 4 | 0 | C | 1 | 9999 | | 1111 | |
| V1112 | 23-READING/TALKING | 0 | 2475 | 4 | 0 | C | 1 | 9999 | | 1112 | |
| V1113 | 24-INDOOR PLAYING | 0 | 2479 | 4 | 0 | C | 1 | 9999 | | 1113 | |
| V1114 | 25-OUTDOOR PLAYING | 0 | 2483 | 4 | 0 | C | 1 | 9999 | | 1114 | |
| V1115 | 26-MEDICAL CARE-KIDS | 0 | 2487 | 4 | 0 | C | 1 | 9999 | | 1115 | |
| V1116 | 27-BABYSITTING/OTHER | 0 | 2491 | 4 | 0 | C | 1 | 9999 | | 1116 | |
| V1117 | 29-TRAVEL-CHILD CARE | 0 | 2495 | 4 | 0 | C | 1 | 9999 | | 1117 | |
| V1118 | 30-EVERYDAY SHOPPING | 0 | 2499 | 4 | 0 | C | 1 | 9999 | | 1118 | |
| V1119 | (-DURABLE/HOUSE SHOP | 0 | 2503 | 4 | 0 | C | (| 9999 | | 1119 | |

101

| VAR# | VARIABLE NAME | GROUP | LOC | WIDTH | NDEC | TYPE | RESP | MDCODE1 | MDCODE2 | REFNO | ID |
|-------|--------------------------|-------|------|-------|------|------|------|---------|---------|-------|----|
| V1120 | 32-PERSONAL CARE SERVCS | 0 | 2507 | 4 | 0 | C | 1 | 9999 | | 1120 | |
| V1121 | 33-MEDICAL APPTMTS | 0 | 2511 | 4 | 0 | C | 1 | 9999 | | 1121 | |
| V1122 | 34-GOVT/FINANCIAL SERV | 0 | 2515 | 4 | 0 | C | 1 | 9999 | | 1122 | |
| V1123 | 35-REPAIR SERVICES | 0 | 2519 | 4 | 0 | C | 1 | 9999 | | 1123 | |
| V1124 | 37-OTHER SERVICES | 0 | 2523 | 4 | 0 | C | 1 | 9999 | | 1124 | |
| V1125 | 38-EXPANDES-NA KIND | 0 | 2527 | 4 | 0 | C | 1 | 9999 | | 1125 | |
| V1126 | 39-TRAVEL-GOODS/SERVICES | 0 | 2531 | 4 | 0 | C | 1 | 9999 | | 1126 | |
| V1127 | 40-WASHING/DBESSING | 0 | 2535 | 4 | 0 | C | 1 | 9999 | | 1127 | |
| V1128 | 41-MED CARE-SELF/HH ADLT | 0 | 2539 | 4 | 0 | C | 1 | 9999 | | 1128 | |
| V1129 | 42-HELP & CARE | 0 | 2543 | 4 | 0 | C | 1 | 9999 | | 1129 | |
| V1130 | 43-MEALS AT HOME | 0 | 2547 | 4 | 0 | C | 1 | 9999 | | 1130 | |
| V1131 | 44-MEALS OUT | 0 | 2551 | 4 | 0 | C | 1 | 9999 | | 1131 | |
| V1132 | 45-NIGHT SLEEP | 0 | 2555 | 4 | 0 | C | 1 | 9999 | | 1132 | |
| V1133 | 46-NAPS, RESTING | 0 | 2559 | 4 | 0 | C | 1 | 9999 | | 1133 | |
| V1134 | 48-NA ACTIVITIES | 0 | 2563 | 4 | 0 | C | 1 | 9999 | | 1134 | |
| V1135 | 49-TRAVEL-PERSONAL | 0 | 2567 | 4 | 0 | C | 1 | 9999 | | 1135 | |
| V1136 | 50-STUDENTS' CLASSES | 0 | 2571 | 4 | 0 | C | 1 | 9999 | | 1136 | |
| V1137 | 51-OTHER CLASSES | 0 | 2575 | 4 | 0 | C | 1 | 9999 | | 1137 | |
| V1138 | 54-HOMENORK | 0 | 2579 | 4 | 0 | C | 1 | 9999 | | 1138 | |
| V1139 | 56-OTHER EDUCATION | 0 | 2583 | 4 | 0 | C | 1 | 9999 | | 1139 | |
| V1140 | 59-TRAVEL-EDUCATION | 0 | 2587 | 4 | 0 | C | 1 | 9999 | | 1140 | |
| V1141 | 60-PROP/UNION ORGS | 0 | 2591 | 4 | 0 | C | 1 | 9999 | | 1141 | |
| V1142 | 61-IDENTITY ORGS | 0 | 2595 | 4 | 0 | C | 1 | 9999 | | 1142 | |
| V1143 | 62-POLITICAL/CITIZEN ORG | 0 | 2599 | 4 | 0 | C | 1 | 9999 | | 1143 | |
| V1144 | 63-VOLUNTEER/HELPING ORG | 0 | 2603 | 4 | 0 | C | 1 | 9999 | | 1144 | |
| V1145 | 64-RELIGIOUS GROUPS | 0 | 2607 | 4 | 0 | C | 1 | 9999 | | 1145 | |
| V1146 | 65-RELIGIOUS PRACTICE | 0 | 2611 | 4 | 0 | C | 1 | 9999 | | 1146 | |
| V1147 | 66-INTERNATIONAL ORGS | 0 | 2615 | 4 | 0 | C | 1 | 9999 | | 1147 | |

MAR 8, 1978 LISTING OF FINAL TO DICT

DSLST 4:

| VAR# | VARIABLE NAME | GROUP | LOC | WIDTH | NDEC | TYPE | RESP | MDCODE1 | MDCODE2 | REFNO | ID |
|-------|--------------------------|-------|------|-------|------|------|------|---------|---------|-------|----|
| V1148 | 67-CHILD/FAMILY ORGS | 0 | 2619 | 4 | 0 | C | 1 | 9999 | | 1148 | |
| V1149 | 68-OTHER CRGS | 0 | 2623 | 4 | 0 | C | 1 | 9999 | | 1149 | |
| V1150 | 69-TRAVEL-ORGANIZATIONAL | 0 | 2627 | 4 | 0 | C | 1 | 9999 | | 1150 | |
| V1151 | 70-SPORT EVENTS | 0 | 2631 | 4 | 0 | C | 1 | 9999 | | 1151 | |
| V1152 | 71-MISC. EVENTS | 0 | 2635 | 4 | 0 | C | 1 | 9999 | | 1152 | |
| V1153 | 72-MOVIES | 0 | 2639 | 4 | 0 | C | 1 | 9999 | | 1153 | |
| V1154 | 73-THEATRE | 0 | 2643 | 4 | 0 | C | 1 | 9999 | | 1154 | |
| V1155 | 74-MUSEUMS | 0 | 2647 | 4 | 0 | C | 1 | 9999 | | 1155 | |
| V1156 | 75-VISITING W/ OTHERS | 0 | 2651 | 4 | 0 | C | 1 | 9999 | | 1156 | |
| V1157 | 76-PARTIES | 0 | 2655 | 4 | 0 | C | 1 | 9999 | | 1157 | |
| V1158 | 77-BARS, LOUNGES | 0 | 2659 | 4 | 0 | C | 1 | 9999 | | 1158 | |
| V1159 | 78-OTHER EVENTS | 0 | 2663 | 4 | 0 | C | 1 | 9999 | | 1159 | |
| V1160 | 79-TRAVEL-EVENTS, SOCIAL | 0 | 2667 | 4 | 0 | C | 1 | 9999 | | 1160 | |
| V1161 | 80-ACTIVE SPORTS | 0 | 2671 | 4 | 0 | C | 1 | 9999 | | 1161 | |
| V1162 | 81-OUTDOCS | 0 | 2675 | 4 | 0 | C | 1 | 9999 | | 1162 | |
| V1163 | 82-WALKING, BIKING, | 0 | 2679 | 4 | 0 | C | 1 | 9999 | | 1163 | |
| V1164 | 83-HOBBIES | 0 | 2683 | 4 | 0 | C | 1 | 9999 | | 1164 | |
| V1165 | 84-DOMESTIC CRAFTS | 0 | 2687 | 4 | 0 | C | 1 | 9999 | | 1165 | |
| V1166 | 85-ART & LITERATURE | 0 | 2691 | 4 | 0 | C | 1 | 9999 | | 1166 | |
| V1167 | 86-MUSIC, DRAMA/DANCE | 0 | 2695 | 4 | 0 | C | 1 | 9999 | | 1167 | |
| V1168 | 87-GAMES | 0 | 2699 | 4 | 0 | C | 1 | 9999 | | 1168 | |
| V1169 | 88-CLASSES; OTHER | 0 | 2703 | 4 | 0 | C | 1 | 9999 | | 1169 | |
| V1170 | 89-TRAVEL-ACTIVE LEISURE | 0 | 2707 | 4 | 0 | C | 1 | 9999 | | 1170 | |
| V1171 | 90-RADIO | 0 | 2711 | 4 | 0 | C | 1 | 9999 | | 1171 | |
| V1172 | 91-TV | 0 | 2715 | 4 | 0 | C | 1 | 9999 | | 1172 | |
| V1173 | 92-RECORDS, TAPES | 0 | 2719 | 4 | 0 | C | 1 | 9999 | | 1173 | |
| V1174 | 93-READING BOOKS | 0 | 2723 | 4 | 0 | C | 1 | 9999 | | 1174 | |
| V1175 | (-READING MAGAZINES; NA | 0 | 2727 | 4 | 0 | C | (| 9999 | | 1175 | |

| VAR# | VARIABLE NAME | GROUP | LOC | WIDTH | NDEC | TYPE | RESP | MDCODE1 | MDCODE2 | REFNO | ID |
|-------|--------------------------|-------|------|-------|------|------|------|---------|---------|-------|----|
| V1176 | 95-READING NEWSPAPERS | 0 | 2731 | 4 | 0 | C | 1 | 9999 | | 1176 | |
| V1177 | 96-CONVEESATIONS;PHONE | 0 | 2735 | 4 | 0 | C | 1 | 9999 | | 1177 | |
| V1178 | 97-LETTERS | 0 | 2739 | 4 | 0 | C | 1 | 9999 | | 1178 | |
| V1179 | 98-OTHER PASSIVE LEISURE | 0 | 2743 | 4 | 0 | C | 1 | 9999 | | 1179 | |
| V1180 | 99-TRAVEL-PASSIVE LEISUR | 0 | 2747 | 4 | 0 | C | 1 | 9999 | | 1180 | |
| V1181 | # OF PRIMJRY ACTIVITIES | 0 | 2751 | 2 | 0 | C | 1 | 0 | 81 | 1181 | |
| V1182 | TOTAL TIME FOR DAY | ? 0 | 2753 | 4 | 0 | C | 1 | 9999 | 1441 | 1182 | |
| V1183 | CASE ID-SPOUSE | S1 0 | 2757 | 4 | 0 | C | 1 | 9999 | | 1183 | |
| V1184 | DATE OF INTERVIEW-MO | S1 0 | 2761 | 2 | 0 | C | 1 | 99 | | 1184 | |
| V1185 | DATE OF INTERVIEW-DAYS1 | 0 | 2763 | 2 | 0 | C | 1 | 99 | | 1185 | |
| V1186 | LENGTH OF INTERVIEW | S1 0 | 2765 | 3 | 0 | C | 1 | 999 | | 1186 | |
| V1187 | DATE OF DIARY MONTH | S1? 0 | 2768 | 2 | 0 | C | 1 | 99 | | 1187 | |
| V1188 | DATE OF DIARY DAY | S1? 0 | 2770 | 2 | 0 | C | 1 | 99 | | 1188 | |
| V1189 | T1-DAY OF DIARY | S1 0 | 2772 | 1 | 0 | C | 1 | 9 | 9 | 1189 | |
| V1190 | T1 PEEL FUSHED? | S1? 0 | 2773 | 1 | 0 | C | 1 | 9 | 9 | 1190 | |
| V1191 | ACT 1 - # | S1 0 | 2774 | 2 | 0 | C | 1 | 99 | 81 | 1191 | |
| V1192 | ACT 1 - PRIMARY ACT | S1 0 | 2776 | 3 | 0 | C | 1 | 0 | | 1192 | |
| V1193 | ACT 1 - TIME BEGAN | S1 0 | 2779 | 4 | 0 | C | 1 | 0 | 2401 | 1193 | |
| V1194 | ACT 1 - TIME ENDED | S1 0 | 2783 | 4 | 0 | C | 1 | 0 | 2401 | 1194 | |
| V1195 | ACT 1 - SITE | S1 0 | 2787 | 1 | 0 | C | 1 | 0 | 9 | 1195 | |
| V1196 | ACT 2 - # | S1 0 | 2788 | 2 | 0 | C | 1 | 99 | 81 | 1196 | |
| V1197 | ACT 2 - PRIMARY ACT | S1 0 | 2790 | 3 | 0 | C | 1 | 0 | | 1197 | |
| V1198 | ACT 2 - TIME BEGAN | S1 0 | 2793 | 4 | 0 | C | 1 | 0 | 2401 | 1198 | |
| V1199 | ACT 2 - TIME ENDED | S1 0 | 2797 | 4 | 0 | C | 1 | 0 | 2401 | 1199 | |
| V1200 | ACT 2 - SITE | S1 0 | 2801 | 1 | 0 | C | 1 | 0 | 9 | 1200 | |
| V1201 | ACT 3 - # | S1 0 | 2802 | 2 | 0 | C | 1 | 99 | 81 | 1201 | |
| V1202 | ACT 3 - PRIMARY ACT | S1 0 | 2804 | 3 | 0 | C | 1 | 0 | | 1202 | |
| V1203 | ACT 3 - TIME BEGAN | S1 0 | 2807 | 4 | 0 | C | 1 | 0 | 2401 | 1203 | |

MAR 8, 1978 LISTING OF FINAL TO DICT

SLIST 44

| VAP# | VARIABLE NAME | GROUP | LOC | WIDTH | NDEC | TYPE | BESP | MDCODE1 | MDCODE2 | REFNO | ID |
|-------|---------------------|-------|-----|-------|------|------|------|---------|---------|-------|------|
| V1204 | ACT 3 - TIME ENDED | S1 | 0 | 2811 | 4 | 0 | C | 1 | 0 | 2401 | 1204 |
| V1205 | ACT 3 - SITE | S1 | 0 | 2815 | 1 | 0 | C | 1 | 0 | 9 | 1205 |
| V1206 | ACT 4 - # | S1 | 0 | 2816 | 2 | 0 | C | 1 | 99 | 81 | 1206 |
| V1207 | ACT 4 - ERINARY ACT | S1 | 0 | 2818 | 3 | 0 | C | 1 | 0 | | 1207 |
| V1208 | ACT 4 - TIME BEGAN | S1 | 0 | 2821 | 4 | 0 | C | 1 | 0 | 2401 | 1208 |
| V1209 | ACT 4 - TIME ENDED | S1 | 0 | 2825 | 4 | 0 | C | 1 | 0 | 2401 | 1209 |
| V1210 | ACT 4 - SITE | S1 | 0 | 2829 | 1 | 0 | C | 1 | 0 | 9 | 1210 |
| V1211 | ACT 5 - # | S1 | 0 | 2830 | 2 | 0 | C | 1 | 99 | 81 | 1211 |
| V1212 | ACT 5 - PRIMARY ACT | S1 | 0 | 2832 | 3 | 0 | C | 1 | 0 | | 1212 |
| V1213 | ACT 5 - TIME BEGAN | S1 | 0 | 2835 | 4 | 0 | C | 1 | 0 | 2401 | 1213 |
| V1214 | ACT 5 - TIME ENDED | S1 | 0 | 2839 | 4 | 0 | C | 1 | 0 | 2401 | 1214 |
| V1215 | ACT 5 - SITE | S1 | 0 | 2843 | 1 | 0 | C | 1 | 0 | 9 | 1215 |
| V1216 | ACT 6 - # | S1 | 0 | 2844 | 2 | 0 | C | 1 | 99 | 81 | 1216 |
| V1217 | ACT 6 - PRIMARY ACT | S1 | 0 | 2846 | 3 | 0 | C | 1 | 0 | | 1217 |
| V1218 | ACT 6 - TIME BEGAN | S1 | 0 | 2849 | 4 | 0 | C | 1 | 0 | 2401 | 1218 |
| V1219 | ACT 6 - TIME ENDED | S1 | 0 | 2853 | 4 | 0 | C | 1 | 0 | 2401 | 1219 |
| V1220 | ACT 6 - SITE | S1 | 0 | 2857 | 1 | 0 | C | 1 | 0 | 9 | 1220 |
| V1221 | ACT 7 - # | S1 | 0 | 2858 | 2 | 0 | C | 1 | 99 | 81 | 1221 |
| V1222 | ACT 7 - PRIMARY ACT | S1 | 0 | 2860 | 3 | 0 | C | 1 | 0 | | 1222 |
| V1223 | ACT 7 - TIME BEGAN | S1 | 0 | 2863 | 4 | 0 | C | 1 | 0 | 2401 | 1223 |
| V1224 | ACT 7 - TIME ENDED | S1 | 0 | 2867 | 4 | 0 | C | 1 | 0 | 2401 | 1224 |
| V1225 | ACT 7 - SITE | S1 | 0 | 2871 | 1 | 0 | C | 1 | 0 | 9 | 1225 |
| V1226 | ACT 8 - # | S1 | 0 | 2872 | 2 | 0 | C | 1 | 99 | 81 | 1226 |
| V1227 | ACT 8 - PRIMARY ACT | S1 | 0 | 2874 | 3 | 0 | C | 1 | 0 | | 1227 |
| V1228 | ACT 8 - TIME BEGAN | S1 | 0 | 2877 | 4 | 0 | C | 1 | 0 | 2401 | 1228 |
| V1229 | ACT 8 - TIME ENDED | S1 | 0 | 2881 | 4 | 0 | C | 1 | 0 | 2401 | 1229 |
| V1230 | ACT 8 - SITE | S1 | 0 | 2885 | 1 | 0 | C | 1 | 0 | 9 | 1230 |
| V1231 | (9 - # | S1 | 0 | 2886 | 2 | 0 | C | (| 99 | 81 | 1231 |

| VAR# | VARIABLE NAME | GROUP | LOC | WIDTH | NDEC | TYPE | RESP | MDCODE1 | MDCODE2 | REFNO | ID |
|-------|----------------------|-------|-----|-------|------|------|------|---------|---------|-------|------|
| V1232 | ACT 9 - PRIMARY ACT | S1 | 0 | 2888 | 3 | 0 | C | 1 | 0 | | 1232 |
| V1233 | ACT 9 - TIME BEGAN | S1 | 0 | 2891 | 4 | 0 | C | 1 | 0 | 2401 | 1233 |
| V1234 | ACT 9 - TIME ENDED | S1 | 0 | 2895 | 4 | 0 | C | 1 | 0 | 2401 | 1234 |
| V1235 | ACT 9 - SITE | S1 | 0 | 2899 | 1 | 0 | C | 1 | 0 | 9 | 1235 |
| V1236 | ACT 10 - # | S1 | 0 | 2900 | 2 | 0 | C | 1 | 99 | 81 | 1236 |
| V1237 | ACT 10 - PRIMARY ACT | S1 | 0 | 2902 | 3 | 0 | C | 1 | 0 | | 1237 |
| V1238 | ACT 10 - TIME BEGAN | S1 | 0 | 2905 | 4 | 0 | C | 1 | 0 | 2401 | 1238 |
| V1239 | ACT 10 - TIME ENDED | S1 | 0 | 2909 | 4 | 0 | C | 1 | 0 | 2401 | 1239 |
| V1240 | ACT 10 - SITE | S1 | 0 | 2913 | 1 | 0 | C | 1 | 0 | 9 | 1240 |
| V1241 | ACT 11 - # | S1 | 0 | 2914 | 2 | 0 | C | 1 | 99 | 81 | 1241 |
| V1242 | ACT 11 - PRIMARY ACT | S1 | 0 | 2916 | 3 | 0 | C | 1 | 0 | | 1242 |
| V1243 | ACT 11 - TIME BEGAN | S1 | 0 | 2919 | 4 | 0 | C | 1 | 0 | 2401 | 1243 |
| V1244 | ACT 11 - TIME ENDED | S1 | 0 | 2923 | 4 | 0 | C | 1 | 0 | 2401 | 1244 |
| V1245 | ACT 11 - SITE | S1 | 0 | 2927 | 1 | 0 | C | 1 | 0 | 9 | 1245 |
| V1246 | ACT 12 - # | S1 | 0 | 2928 | 2 | 0 | C | 1 | 99 | 81 | 1246 |
| V1247 | ACT 12 - PRIMARY ACT | S1 | 0 | 2930 | 3 | 0 | C | 1 | 0 | | 1247 |
| V1248 | ACT 12 - TIME BEGAN | S1 | 0 | 2933 | 4 | 0 | C | 1 | 0 | 2401 | 1248 |
| V1249 | ACT 12 - TIME ENDED | S1 | 0 | 2937 | 4 | 0 | C | 1 | 0 | 2401 | 1249 |
| V1250 | ACT 12 - SITE | S1 | 0 | 2941 | 1 | 0 | C | 1 | 0 | 9 | 1250 |
| V1251 | ACT 13 - # | S1 | 0 | 2942 | 2 | 0 | C | 1 | 99 | 81 | 1251 |
| V1252 | ACT 13 - PRIMARY ACT | S1 | 0 | 2944 | 3 | 0 | C | 1 | 0 | | 1252 |
| V1253 | ACT 13 - TIME BEGAN | S1 | 0 | 2947 | 4 | 0 | C | 1 | 0 | 2401 | 1253 |
| V1254 | ACT 13 - TIME ENDED | S1 | 0 | 2951 | 4 | 0 | C | 1 | 0 | 2401 | 1254 |
| V1255 | ACT 13 - SITE | S1 | 0 | 2955 | 1 | 0 | C | 1 | 0 | 9 | 1255 |
| V1256 | ACT 14 - # | S1 | 0 | 2956 | 2 | 0 | C | 1 | 99 | 81 | 1256 |
| V1257 | ACT 14 - PRIMARY ACT | S1 | 0 | 2958 | 3 | 0 | C | 1 | 0 | | 1257 |
| V1258 | ACT 14 - TIME BEGAN | S1 | 0 | 2961 | 4 | 0 | C | 1 | 0 | 2401 | 1258 |
| V1259 | ACT 14 - TIME ENDED | S1 | 0 | 2965 | 4 | 0 | C | 1 | 0 | 2401 | 1259 |

MAR 8, 1978 LISTING OF FINAL TU DICT

DSLST 4

| VAR# | VARIABLE NAME | GROUP | LOC | WIDTH | NDEC | TYPE | RESP | MDCODE1 | MDCODE2 | REPNO | ID |
|-------|----------------------|-------|-----|-------|------|------|------|---------|---------|-------|------|
| V1260 | ACT 14 - SITE | S1 | 0 | 2969 | 1 | 0 | C | 1 | 0 | 9 | 1260 |
| V1261 | ACT 15 - # | S1 | 0 | 2970 | 2 | 0 | C | 1 | 99 | 81 | 1261 |
| V1262 | ACT 15 - PRIMARY ACT | S1 | 0 | 2972 | 3 | 0 | C | 1 | 0 | | 1262 |
| V1263 | ACT 15 - TIME BEGAN | S1 | 0 | 2975 | 4 | 0 | C | 1 | 0 | 2401 | 1263 |
| V1264 | ACT 15 - TIME ENDED | S1 | 0 | 2979 | 4 | 0 | C | 1 | 0 | 2401 | 1264 |
| V1265 | ACT 15 - SITE | S1 | 0 | 2983 | 1 | 0 | C | 1 | 0 | 9 | 1265 |
| V1266 | ACT 16 - # | S1 | 0 | 2984 | 2 | 0 | C | 1 | 99 | 81 | 1266 |
| V1267 | ACT 16 - PRIMARY ACT | S1 | 0 | 2986 | 3 | 0 | C | 1 | 0 | | 1267 |
| V1268 | ACT 16 - TIME BEGAN | S1 | 0 | 2989 | 4 | 0 | C | 1 | 0 | 2401 | 1268 |
| V1269 | ACT 16 - TIME ENDED | S1 | 0 | 2993 | 4 | 0 | C | 1 | 0 | 2401 | 1269 |
| V1270 | ACT 16 - SITE | S1 | 0 | 2997 | 1 | 0 | C | 1 | 0 | 9 | 1270 |
| V1271 | ACT 17 - # | S1 | 0 | 2998 | 2 | 0 | C | 1 | 99 | 81 | 1271 |
| V1272 | ACT 17 - PRIMARY ACT | S1 | 0 | 3000 | 3 | 0 | C | 1 | 0 | | 1272 |
| V1273 | ACT 17 - TIME BEGAN | S1 | 0 | 3003 | 4 | 0 | C | 1 | 0 | 2401 | 1273 |
| V1274 | ACT 17 - TIME ENDED | S1 | 0 | 3007 | 4 | 0 | C | 1 | 0 | 2401 | 1274 |
| V1275 | ACT 17 - SITE | S1 | 0 | 3011 | 1 | 0 | C | 1 | 0 | 9 | 1275 |
| V1276 | ACT 18 - # | S1 | 0 | 3012 | 2 | 0 | C | 1 | 99 | 81 | 1276 |
| V1277 | ACT 18 - PRIMARY ACT | S1 | 0 | 3014 | 3 | 0 | C | 1 | 0 | | 1277 |
| V1278 | ACT 18 - TIME BEGAN | S1 | 0 | 3017 | 4 | 0 | C | 1 | 0 | 2401 | 1278 |
| V1279 | ACT 18 - TIME ENDED | S1 | 0 | 3021 | 4 | 0 | C | 1 | 0 | 2401 | 1279 |
| V1280 | ACT 18 - SITE | S1 | 0 | 3025 | 1 | 0 | C | 1 | 0 | 9 | 1280 |
| V1281 | ACT 19 - # | S1 | 0 | 3026 | 2 | 0 | C | 1 | 99 | 81 | 1281 |
| V1282 | ACT 19 - PRIMARY ACT | S1 | 0 | 3028 | 3 | 0 | C | 1 | 0 | | 1282 |
| V1283 | ACT 19 - TIME BEGAN | S1 | 0 | 3031 | 4 | 0 | C | 1 | 0 | 2401 | 1283 |
| V1284 | ACT 19 - TIME ENDED | S1 | 0 | 3035 | 4 | 0 | C | 1 | 0 | 2401 | 1284 |
| V1285 | ACT 19 - SITE | S1 | 0 | 3039 | 1 | 0 | C | 1 | 0 | 9 | 1285 |
| V1286 | ACT 20 - # | S1 | 0 | 3040 | 2 | 0 | C | 1 | 99 | 81 | 1286 |
| V1287 | ACT 20 - PRIMARY ACT | S1 | 0 | 3042 | 3 | 0 | C | 1 | 0 | | 1287 |

| VAR# | VARIABLE NAME | GROUP | LOC | WIDTH | NDEC | TYPE | RESP | HDCODE1 | HDCODE2 | REFNO | ID |
|-------|----------------------|-------|-----|-------|------|------|------|---------|---------|-------|------|
| V1288 | ACT 20 - TIME BEGAN | S1 | 0 | 3045 | 4 | 0 | C | 1 | 0 | 2401 | 1288 |
| V1289 | ACT 20 - TIME ENDED | S1 | 0 | 3049 | 4 | 0 | C | 1 | 0 | 2401 | 1289 |
| V1290 | ACT 20 - SITE | S1 | 0 | 3053 | 1 | 0 | C | 1 | 0 | 9 | 1290 |
| V1291 | ACT 21 - # | S1 | 0 | 3054 | 2 | 0 | C | 1 | 99 | 81 | 1291 |
| V1292 | ACT 21 - PRIMARY ACT | S1 | 0 | 3056 | 3 | 0 | C | 1 | 0 | | 1292 |
| V1293 | ACT 21 - TIME BEGAN | S1 | 0 | 3059 | 4 | 0 | C | 1 | 0 | 2401 | 1293 |
| V1294 | ACT 21 - TIME ENDED | S1 | 0 | 3063 | 4 | 0 | C | 1 | 0 | 2401 | 1294 |
| V1295 | ACT 21 - SITE | S1 | 0 | 3067 | 1 | 0 | C | 1 | 0 | 9 | 1295 |
| V1296 | ACT 22 - # | S1 | 0 | 3068 | 2 | 0 | C | 1 | 99 | 81 | 1296 |
| V1297 | ACT 22 - PRIMARY ACT | S1 | 0 | 3070 | 3 | 0 | C | 1 | 0 | | 1297 |
| V1298 | ACT 22 - TIME BEGAN | S1 | 0 | 3073 | 4 | 0 | C | 1 | 0 | 2401 | 1298 |
| V1299 | ACT 22 - TIME ENDED | S1 | 0 | 3077 | 4 | 0 | C | 1 | 0 | 2401 | 1299 |
| V1300 | ACT 22 - SITE | S1 | 0 | 3081 | 1 | 0 | C | 1 | 0 | 9 | 1300 |
| V1301 | ACT 23 - # | S1 | 0 | 3082 | 2 | 0 | C | 1 | 99 | 81 | 1301 |
| V1302 | ACT 23 - PRIMARY ACT | S1 | 0 | 3084 | 3 | 0 | C | 1 | 0 | | 1302 |
| V1303 | ACT 23 - TIME BEGAN | S1 | 0 | 3087 | 4 | 0 | C | 1 | 0 | 2401 | 1303 |
| V1304 | ACT 23 - TIME ENDED | S1 | 0 | 3091 | 4 | 0 | C | 1 | 0 | 2401 | 1304 |
| V1305 | ACT 23 - SITE | S1 | 0 | 3095 | 1 | 0 | C | 1 | 0 | 9 | 1305 |
| V1306 | ACT 24 - # | S1 | 0 | 3096 | 2 | 0 | C | 1 | 99 | 81 | 1306 |
| V1307 | ACT 24 - PRIMARY ACT | S1 | 0 | 3098 | 3 | 0 | C | 1 | 0 | | 1307 |
| V1308 | ACT 24 - TIME BEGAN | S1 | 0 | 3101 | 4 | 0 | C | 1 | 0 | 2401 | 1308 |
| V1309 | ACT 24 - TIME ENDED | S1 | 0 | 3105 | 4 | 0 | C | 1 | 0 | 2401 | 1309 |
| V1310 | ACT 24 - SITE | S1 | 0 | 3109 | 1 | 0 | C | 1 | 0 | 9 | 1310 |
| V1311 | ACT 25 - # | S1 | 0 | 3110 | 2 | 0 | C | 1 | 99 | 81 | 1311 |
| V1312 | ACT 25 - PRIMARY ACT | S1 | 0 | 3112 | 3 | 0 | C | 1 | 0 | | 1312 |
| V1313 | ACT 25 - TIME BEGAN | S1 | 0 | 3115 | 4 | 0 | C | 1 | 0 | 2401 | 1313 |
| V1314 | ACT 25 - TIME ENDED | S1 | 0 | 3119 | 4 | 0 | C | 1 | 0 | 2401 | 1314 |
| V1315 | ACT 25 - SITE | S1 | 0 | 3123 | 1 | 0 | C | 1 | 0 | 9 | 1315 |

MAR 8, 1978 LISTING OF FINAL TU DICT

JSLIST 48

| VAR# | VARIABLE NAME | GROUP | LOC | WIDTH | NDEC | TYPE | RESP | MDCODE1 | MDCODE2 | REFNO | ID |
|-------|----------------------|-------|-----|-------|------|------|------|---------|---------|-------|------|
| V1316 | ACT 26 - # | S1 | 0 | 3124 | 2 | 0 | C | 1 | 99 | 81 | 1316 |
| V1317 | ACT 26 - PRIMARY ACT | S1 | 0 | 3126 | 3 | 0 | C | 1 | 0 | | 1317 |
| V1318 | ACT 26 - TIME BEGAN | S1 | 0 | 3129 | 4 | 0 | C | 1 | 0 | 2401 | 1318 |
| V1319 | ACT 26 - TIME ENDED | S1 | 0 | 3133 | 4 | 0 | C | 1 | 0 | 2401 | 1319 |
| V1320 | ACT 26 - SITE | S1 | 0 | 3137 | 1 | 0 | C | 1 | 0 | 9 | 1320 |
| V1321 | ACT 27 - # | S1 | 0 | 3138 | 2 | 0 | C | 1 | 99 | 81 | 1321 |
| V1322 | ACT 27 - PRIMARY ACT | S1 | 0 | 3140 | 3 | 0 | C | 1 | 0 | | 1322 |
| V1323 | ACT 27 - TIME BEGAN | S1 | 0 | 3143 | 4 | 0 | C | 1 | 0 | 2401 | 1323 |
| V1324 | ACT 27 - TIME ENDED | S1 | 0 | 3147 | 4 | 0 | C | 1 | 0 | 2401 | 1324 |
| V1325 | ACT 27 - SITE | S1 | 0 | 3151 | 1 | 0 | C | 1 | 0 | 9 | 1325 |
| V1326 | ACT 28 - # | S1 | 0 | 3152 | 2 | 0 | C | 1 | 99 | 81 | 1326 |
| V1327 | ACT 28 - PRIMARY ACT | S1 | 0 | 3154 | 3 | 0 | C | 1 | 0 | | 1327 |
| V1328 | ACT 28 - TIME BEGAN | S1 | 0 | 3157 | 4 | 0 | C | 1 | 0 | 2401 | 1328 |
| V1329 | ACT 28 - TIME ENDED | S1 | 0 | 3161 | 4 | 0 | C | 1 | 0 | 2401 | 1329 |
| V1330 | ACT 28 - SITE | S1 | 0 | 3165 | 1 | 0 | C | 1 | 0 | 9 | 1330 |
| V1331 | ACT 29 - # | S1 | 0 | 3166 | 2 | 0 | C | 1 | 99 | 81 | 1331 |
| V1332 | ACT 29 - PRIMARY ACT | S1 | 0 | 3168 | 3 | 0 | C | 1 | 0 | | 1332 |
| V1333 | ACT 29 - TIME BEGAN | S1 | 0 | 3171 | 4 | 0 | C | 1 | 0 | 2401 | 1333 |
| V1334 | ACT 29 - TIME ENDED | S1 | 0 | 3175 | 4 | 0 | C | 1 | 0 | 2401 | 1334 |
| V1335 | ACT 29 - SITE | S1 | 0 | 3179 | 1 | 0 | C | 1 | 0 | 9 | 1335 |
| V1336 | ACT 30 - # | S1 | 0 | 3180 | 2 | 0 | C | 1 | 99 | 81 | 1336 |
| V1337 | ACT 30 - PRIMARY ACT | S1 | 0 | 3182 | 3 | 0 | C | 1 | 0 | | 1337 |
| V1338 | ACT 30 - TIME BEGAN | S1 | 0 | 3185 | 4 | 0 | C | 1 | 0 | 2401 | 1338 |
| V1339 | ACT 30 - TIME ENDED | S1 | 0 | 3189 | 4 | 0 | C | 1 | 0 | 2401 | 1339 |
| V1340 | ACT 30 - SITE | S1 | 0 | 3193 | 1 | 0 | C | 1 | 0 | 9 | 1340 |
| V1341 | ACT 31 - # | S1 | 0 | 3194 | 2 | 0 | C | 1 | 99 | 81 | 1341 |
| V1342 | ACT 31 - PRIMARY ACT | S1 | 0 | 3196 | 3 | 0 | C | 1 | 0 | | 1342 |
| V1343 | ACT 31 - TIME BEGAN | S1 | 0 | 3199 | 4 | 0 | C | 1 | 0 | 2401 | 1343 |

| VAR# | VARIABLE NAME | GROUP | LOC | WIDTH | NDEC | TYPE | RESP | MDCODE1 | MDCODE2 | REFNO | ID |
|-------|----------------------|-------|-----|-------|------|------|------|---------|---------|-------|------|
| V1344 | ACT 31 - TIME ENDED | S1 | 0 | 3203 | 4 | 0 | C | 1 | 0 | 2401 | 1344 |
| V1345 | ACT 31 - SITE | S1 | 0 | 3207 | 1 | 0 | C | 1 | 0 | 9 | 1345 |
| V1346 | ACT 32 - # | S1 | 0 | 3208 | 2 | 0 | C | 1 | 99 | 81 | 1346 |
| V1347 | ACT 32 - PRIMARY ACT | S1 | 0 | 3210 | 3 | 0 | C | 1 | 0 | | 1347 |
| V1348 | ACT 32 - TIME BEGAN | S1 | 0 | 3213 | 4 | 0 | C | 1 | 0 | 2401 | 1348 |
| V1349 | ACT 32 - TIME ENDED | S1 | 0 | 3217 | 4 | 0 | C | 1 | 0 | 2401 | 1349 |
| V1350 | ACT 32 - SITE | S1 | 0 | 3221 | 1 | 0 | C | 1 | 0 | 9 | 1350 |
| V1351 | ACT 33 - # | S1 | 0 | 3222 | 2 | 0 | C | 1 | 99 | 81 | 1351 |
| V1352 | ACT 33 - PRIMARY ACT | S1 | 0 | 3224 | 3 | 0 | C | 1 | 0 | | 1352 |
| V1353 | ACT 33 - TIME BEGAN | S1 | 0 | 3227 | 4 | 0 | C | 1 | 0 | 2401 | 1353 |
| V1354 | ACT 33 - TIME ENDED | S1 | 0 | 3231 | 4 | 0 | C | 1 | 0 | 2401 | 1354 |
| V1355 | ACT 33 - SITE | S1 | 0 | 3235 | 1 | 0 | C | 1 | 0 | 9 | 1355 |
| V1356 | ACT 34 - # | S1 | 0 | 3236 | 2 | 0 | C | 1 | 99 | 81 | 1356 |
| V1357 | ACT 34 - PRIMARY ACT | S1 | 0 | 3238 | 3 | 0 | C | 1 | 0 | | 1357 |
| V1358 | ACT 34 - TIME BEGAN | S1 | 0 | 3241 | 4 | 0 | C | 1 | 0 | 2401 | 1358 |
| V1359 | ACT 34 - TIME ENDED | S1 | 0 | 3245 | 4 | 0 | C | 1 | 0 | 2401 | 1359 |
| V1360 | ACT 34 - SITE | S1 | 0 | 3249 | 1 | 0 | C | 1 | 0 | 9 | 1360 |
| V1361 | ACT 35 - # | S1 | 0 | 3250 | 2 | 0 | C | 1 | 99 | 81 | 1361 |
| V1362 | ACT 35 - PRIMARY ACT | S1 | 0 | 3252 | 3 | 0 | C | 1 | 0 | | 1362 |
| V1363 | ACT 35 - TIME BEGAN | S1 | 0 | 3255 | 4 | 0 | C | 1 | 0 | 2401 | 1363 |
| V1364 | ACT 35 - TIME ENDED | S1 | 0 | 3259 | 4 | 0 | C | 1 | 0 | 2401 | 1364 |
| V1365 | ACT 35 - SITE | S1 | 0 | 3263 | 1 | 0 | C | 1 | 0 | 9 | 1365 |
| V1366 | ACT 36 - # | S1 | 0 | 3264 | 2 | 0 | C | 1 | 99 | 81 | 1366 |
| V1367 | ACT 36 - PRIMARY ACT | S1 | 0 | 3266 | 3 | 0 | C | 1 | 0 | | 1367 |
| V1368 | ACT 36 - TIME BEGAN | S1 | 0 | 3269 | 4 | 0 | C | 1 | 0 | 2401 | 1368 |
| V1369 | ACT 36 - TIME ENDED | S1 | 0 | 3273 | 4 | 0 | C | 1 | 0 | 2401 | 1369 |
| V1370 | ACT 36 - SITE | S1 | 0 | 3277 | 1 | 0 | C | 1 | 0 | 9 | 1370 |
| V1371 | ACT 37 - # | S1 | 0 | 3278 | 2 | 0 | C | 1 | 99 | 81 | 1371 |

MAR 8, 1978 LISTING OF PINAL TO DICT

DSLST 50

| VAR# | VARIABLE NAME | GROUP | LOC | WIDTH | NDEC | TYPE | RESP | HDCODE1 | HDCODE2 | REPNO | ID |
|-------|----------------------|-------|-----|-------|------|------|------|---------|---------|-------|------|
| V1372 | ACT 37 - PRIMARY ACT | S1 | 0 | 3280 | 3 | 0 | C | 1 | 0 | | 1372 |
| V1373 | ACT 37 - TIME BEGAN | S1 | 0 | 3283 | 4 | 0 | C | 1 | 0 | 2401 | 1373 |
| V1374 | ACT 37 - TIME ENDED | S1 | 0 | 3287 | 4 | 0 | C | 1 | 0 | 2401 | 1374 |
| V1375 | ACT 37 - SITE | S1 | 0 | 3291 | 1 | 0 | C | 1 | 0 | 9 | 1375 |
| V1376 | ACT 38 - # | S1 | 0 | 3292 | 2 | 0 | C | 1 | 99 | 81 | 1376 |
| V1377 | ACT 38 - PRIMARY ACT | S1 | 0 | 3294 | 3 | 0 | C | 1 | 0 | | 1377 |
| V1378 | ACT 38 - TIME BEGAN | S1 | 0 | 3297 | 4 | 0 | C | 1 | 0 | 2401 | 1378 |
| V1379 | ACT 38 - TIME ENDED | S1 | 0 | 3301 | 4 | 0 | C | 1 | 0 | 2401 | 1379 |
| V1380 | ACT 38 - SITE | S1 | 0 | 3305 | 1 | 0 | C | 1 | 0 | 9 | 1380 |
| V1381 | ACT 39 - # | S1 | 0 | 3306 | 2 | 0 | C | 1 | 99 | 81 | 1381 |
| V1382 | ACT 39 - PRIMARY ACT | S1 | 0 | 3308 | 3 | 0 | C | 1 | 0 | | 1382 |
| V1383 | ACT 39 - TIME BEGAN | S1 | 0 | 3311 | 4 | 0 | C | 1 | 0 | 2401 | 1383 |
| V1384 | ACT 39 - TIME ENDED | S1 | 0 | 3315 | 4 | 0 | C | 1 | 0 | 2401 | 1384 |
| V1385 | ACT 39 - SITE | S1 | 0 | 3319 | 1 | 0 | C | 1 | 0 | 9 | 1385 |
| V1386 | ACT 40 - # | S1 | 0 | 3320 | 2 | 0 | C | 1 | 99 | 81 | 1386 |
| V1387 | ACT 40 - PRIMARY ACT | S1 | 0 | 3322 | 3 | 0 | C | 1 | 0 | | 1387 |
| V1388 | ACT 40 - TIME BEGAN | S1 | 0 | 3325 | 4 | 0 | C | 1 | 0 | 2401 | 1388 |
| V1389 | ACT 40 - TIME ENDED | S1 | 0 | 3329 | 4 | 0 | C | 1 | 0 | 2401 | 1389 |
| V1390 | ACT 40 - SITE | S1 | 0 | 3333 | 1 | 0 | C | 1 | 0 | 9 | 1390 |
| V1391 | ACT 41 - # | S1 | 0 | 3334 | 2 | 0 | C | 1 | 99 | 81 | 1391 |
| V1392 | ACT 41 - PRIMARY ACT | S1 | 0 | 3336 | 3 | 0 | C | 1 | 0 | | 1392 |
| V1393 | ACT 41 - TIME BEGAN | S1 | 0 | 3339 | 4 | 0 | C | 1 | 0 | 2401 | 1393 |
| V1394 | ACT 41 - TIME ENDED | S1 | 0 | 3343 | 4 | 0 | C | 1 | 0 | 2401 | 1394 |
| V1395 | ACT 41 - SITE | S1 | 0 | 3347 | 1 | 0 | C | 1 | 0 | 9 | 1395 |
| V1396 | ACT 42 - # | S1 | 0 | 3348 | 2 | 0 | C | 1 | 99 | 81 | 1396 |
| V1397 | ACT 42 - PRIMARY ACT | S1 | 0 | 3350 | 3 | 0 | C | 1 | 0 | | 1397 |
| V1398 | ACT 42 - TIME BEGAN | S1 | 0 | 3353 | 4 | 0 | C | 1 | 0 | 2401 | 1398 |
| V1399 | (42 - TIME ENDED | S1 | 0 | 3357 | 4 | 0 | C | (| 0 | 2401 | 1399 |

| VAP# | VARIABLE NAME | GROUP | LOC | WIDTH | MDEC | TYPE | RRESP | MDCODE1 | MDCODE2 | REFNO | ID |
|-------|----------------------|-------|-----|-------|------|------|-------|---------|---------|-------|------|
| V1400 | ACT 42 - SITE | S1 | 0 | 3361 | 1 | 0 | C | 1 | 0 | 9 | 1400 |
| V1401 | ACT 43 - # | S1 | 0 | 3362 | 2 | 0 | C | 1 | 99 | 81 | 1401 |
| V1402 | ACT 43 - PRIMARY ACT | S1 | 0 | 3364 | 3 | 0 | C | 1 | 0 | | 1402 |
| V1403 | ACT 43 - TIME BEGAN | S1 | 0 | 3367 | 4 | 0 | C | 1 | 0 | 2401 | 1403 |
| V1404 | ACT 43 - TIME ENDED | S1 | 0 | 3371 | 4 | 0 | C | 1 | 0 | 2401 | 1404 |
| V1405 | ACT 43 - SITE | S1 | 0 | 3375 | 1 | 0 | C | 1 | 0 | 9 | 1405 |
| V1406 | ACT 44 - # | S1 | 0 | 3376 | 2 | 0 | C | 1 | 99 | 81 | 1406 |
| V1407 | ACT 44 - PRIMARY ACT | S1 | 0 | 3378 | 3 | 0 | C | 1 | 0 | | 1407 |
| V1408 | ACT 44 - TIME BEGAN | S1 | 0 | 3381 | 4 | 0 | C | 1 | 0 | 2401 | 1408 |
| V1409 | ACT 44 - TIME ENDED | S1 | 0 | 3385 | 4 | 0 | C | 1 | 0 | 2401 | 1409 |
| V1410 | ACT 44 - SITE | S1 | 0 | 3389 | 1 | 0 | C | 1 | 0 | 9 | 1410 |
| V1411 | ACT 45 - # | S1 | 0 | 3390 | 2 | 0 | C | 1 | 99 | 81 | 1411 |
| V1412 | ACT 45 - PRIMARY ACT | S1 | 0 | 3392 | 3 | 0 | C | 1 | 0 | | 1412 |
| V1413 | ACT 45 - TIME BEGAN | S1 | 0 | 3395 | 4 | 0 | C | 1 | 0 | 2401 | 1413 |
| V1414 | ACT 45 - TIME ENDED | S1 | 0 | 3399 | 4 | 0 | C | 1 | 0 | 2401 | 1414 |
| V1415 | ACT 45 - SITE | S1 | 0 | 3403 | 1 | 0 | C | 1 | 0 | 9 | 1415 |
| V1416 | ACT 46 - # | S1 | 0 | 3404 | 2 | 0 | C | 1 | 99 | 81 | 1416 |
| V1417 | ACT 46 - PRIMARY ACT | S1 | 0 | 3406 | 3 | 0 | C | 1 | 0 | | 1417 |
| V1418 | ACT 46 - TIME BEGAN | S1 | 0 | 3409 | 4 | 0 | C | 1 | 0 | 2401 | 1418 |
| V1419 | ACT 46 - TIME ENDED | S1 | 0 | 3413 | 4 | 0 | C | 1 | 0 | 2401 | 1419 |
| V1420 | ACT 46 - SITE | S1 | 0 | 3417 | 1 | 0 | C | 1 | 0 | 9 | 1420 |
| V1421 | ACT 47 - # | S1 | 0 | 3418 | 2 | 0 | C | 1 | 99 | 81 | 1421 |
| V1422 | ACT 47 - PRIMARY ACT | S1 | 0 | 3420 | 3 | 0 | C | 1 | 0 | | 1422 |
| V1423 | ACT 47 - TIME BEGAN | S1 | 0 | 3423 | 4 | 0 | C | 1 | 0 | 2401 | 1423 |
| V1424 | ACT 47 - TIME ENDED | S1 | 0 | 3427 | 4 | 0 | C | 1 | 0 | 2401 | 1424 |
| V1425 | ACT 47 - SITE | S1 | 0 | 3431 | 1 | 0 | C | 1 | 0 | 9 | 1425 |
| V1426 | ACT 48 - # | S1 | 0 | 3432 | 2 | 0 | C | 1 | 99 | 81 | 1426 |
| V1427 | ACT 48 - PRIMARY ACT | S1 | 0 | 3434 | 3 | 0 | C | 1 | 0 | | 1427 |

MAR 8, 1978 LISTING OF FINAL TO DICT

JSLIST 52

| VAR# | VARIABLE NAME | GROUP | LOC | WIDTH | NDEC | TYPE | RESP | MDCODE1 | MDCODE2 | REPNO | ID |
|-------|----------------------|-------|-----|-------|------|------|------|---------|---------|-------|------|
| V1428 | ACT 48 - TIME BEGAN | S1 | 0 | 3437 | 4 | 0 | C | 1 | 0 | 2401 | 1428 |
| V1429 | ACT 48 - TIME ENDED | S1 | 0 | 3441 | 4 | 0 | C | 1 | 0 | 2401 | 1429 |
| V1430 | ACT 48 - SITE | S1 | 0 | 3445 | 1 | 0 | C | 1 | 0 | 9 | 1430 |
| V1431 | ACT 49 - # | S1 | 0 | 3446 | 2 | 0 | C | 1 | 99 | 81 | 1431 |
| V1432 | ACT 49 - PRIMARY ACT | S1 | 0 | 3448 | 3 | 0 | C | 1 | 0 | | 1432 |
| V1433 | ACT 49 - TIME BEGAN | S1 | 0 | 3451 | 4 | 0 | C | 1 | 0 | 2401 | 1433 |
| V1434 | ACT 49 - TIME ENDED | S1 | 0 | 3455 | 4 | 0 | C | 1 | 0 | 2401 | 1434 |
| V1435 | ACT 49 - SITE | S1 | 0 | 3459 | 1 | 0 | C | 1 | 0 | 9 | 1435 |
| V1436 | ACT 50 - # | S1 | 0 | 3460 | 2 | 0 | C | 1 | 99 | 81 | 1436 |
| V1437 | ACT 50 - PRIMARY ACT | S1 | 0 | 3462 | 3 | 0 | C | 1 | 0 | | 1437 |
| V1438 | ACT 50 - TIME BEGAN | S1 | 0 | 3465 | 4 | 0 | C | 1 | 0 | 2401 | 1438 |
| V1439 | ACT 50 - TIME ENDED | S1 | 0 | 3469 | 4 | 0 | C | 1 | 0 | 2401 | 1439 |
| V1440 | ACT 50 - SITE | S1 | 0 | 3473 | 1 | 0 | C | 1 | 0 | 9 | 1440 |
| V1441 | ACT 51 - # | S1 | 0 | 3474 | 2 | 0 | C | 1 | 99 | 81 | 1441 |
| V1442 | ACT 51 - PRIMARY ACT | S1 | 0 | 3476 | 3 | 0 | C | 1 | 0 | | 1442 |
| V1443 | ACT 51 - TIME BEGAN | S1 | 0 | 3479 | 4 | 0 | C | 1 | 0 | 2401 | 1443 |
| V1444 | ACT 51 - TIME ENDED | S1 | 0 | 3483 | 4 | 0 | C | 1 | 0 | 2401 | 1444 |
| V1445 | ACT 51 - SITE | S1 | 0 | 3487 | 1 | 0 | C | 1 | 0 | 9 | 1445 |
| V1446 | ACT 52 - # | S1 | 0 | 3488 | 2 | 0 | C | 1 | 99 | 81 | 1446 |
| V1447 | ACT 52 - PRIMARY ACT | S1 | 0 | 3490 | 3 | 0 | C | 1 | 0 | | 1447 |
| V1448 | ACT 52 - TIME BEGAN | S1 | 0 | 3493 | 4 | 0 | C | 1 | 0 | 2401 | 1448 |
| V1449 | ACT 52 - TIME ENDED | S1 | 0 | 3497 | 4 | 0 | C | 1 | 0 | 2401 | 1449 |
| V1450 | ACT 52 - SITE | S1 | 0 | 3501 | 1 | 0 | C | 1 | 0 | 9 | 1450 |
| V1451 | ACT 53 - # | S1 | 0 | 3502 | 2 | 0 | C | 1 | 99 | 81 | 1451 |
| V1452 | ACT 53 - PRIMARY ACT | S1 | 0 | 3504 | 3 | 0 | C | 1 | 0 | | 1452 |
| V1453 | ACT 53 - TIME BEGAN | S1 | 0 | 3507 | 4 | 0 | C | 1 | 0 | 2401 | 1453 |
| V1454 | ACT 53 - TIME ENDED | S1 | 0 | 3511 | 4 | 0 | C | 1 | 0 | 2401 | 1454 |
| V1455 | ACT 53 - SITE | S1 | 0 | 3515 | 1 | 0 | C | 1 | 0 | 9 | 1455 |

113

| VAR# | VARIABLE NAME | GROUP | LOC | WIDTH | NDEC | TYPE | RESP | HDCODE1 | HDCODE2 | REFNO | ID |
|-------|----------------------|-------|-----|-------|------|------|------|---------|---------|-------|----|
| V1456 | ACT 54 - # | S1 | 0 | 3516 | 2 | C | 1 | 99 | 81 | 1456 | |
| V1457 | ACT 54 - PRIMARY ACT | S1 | 0 | 3518 | 3 | C | 1 | 0 | | 1457 | |
| V1458 | ACT 54 - TIME BEGAN | S1 | 0 | 3521 | 4 | C | 1 | 0 | 2401 | 1458 | |
| V1459 | ACT 54 - TIME ENDED | S1 | 0 | 3525 | 4 | C | 1 | 0 | 2401 | 1459 | |
| V1460 | ACT 54 - SITE | S1 | 0 | 3529 | 1 | C | 1 | 0 | 9 | 1460 | |
| V1461 | ACT 55 - # | S1 | 0 | 3530 | 2 | C | 1 | 99 | 81 | 1461 | |
| V1462 | ACT 55 - PRIMARY ACT | S1 | 0 | 3532 | 3 | C | 1 | 0 | | 1462 | |
| V1463 | ACT 55 - TIME BEGAN | S1 | 0 | 3535 | 4 | C | 1 | 0 | 2401 | 1463 | |
| V1464 | ACT 55 - TIME ENDED | S1 | 0 | 3539 | 4 | C | 1 | 0 | 2401 | 1464 | |
| V1465 | ACT 55 - SITE | S1 | 0 | 3543 | 1 | C | 1 | 0 | 9 | 1465 | |
| V1466 | ACT 56 - # | S1 | 0 | 3544 | 2 | C | 1 | 99 | 81 | 1466 | |
| V1467 | ACT 56 - PRIMARY ACT | S1 | 0 | 3546 | 3 | C | 1 | 0 | | 1467 | |
| V1468 | ACT 56 - TIME BEGAN | S1 | 0 | 3549 | 4 | C | 1 | 0 | 2401 | 1468 | |
| V1469 | ACT 56 - TIME ENDED | S1 | 0 | 3553 | 4 | C | 1 | 0 | 2401 | 1469 | |
| V1470 | ACT 56 - SITE | S1 | 0 | 3557 | 1 | C | 1 | 0 | 9 | 1470 | |
| V1471 | ACT 57 - # | S1 | 0 | 3558 | 2 | C | 1 | 99 | 81 | 1471 | |
| V1472 | ACT 57 - PRIMARY ACT | S1 | 0 | 3560 | 3 | C | 1 | 0 | | 1472 | |
| V1473 | ACT 57 - TIME BEGAN | S1 | 0 | 3563 | 4 | C | 1 | 0 | 2401 | 1473 | |
| V1474 | ACT 57 - TIME ENDED | S1 | 0 | 3567 | 4 | C | 1 | 0 | 2401 | 1474 | |
| V1475 | ACT 57 - SITE | S1 | 0 | 3571 | 1 | C | 1 | 0 | 9 | 1475 | |
| V1476 | ACT 58 - # | S1 | 0 | 3572 | 2 | C | 1 | 99 | 81 | 1476 | |
| V1477 | ACT 58 - PRIMARY ACT | S1 | 0 | 3574 | 3 | C | 1 | 0 | | 1477 | |
| V1478 | ACT 58 - TIME BEGAN | S1 | 0 | 3577 | 4 | C | 1 | 0 | 2401 | 1478 | |
| V1479 | ACT 58 - TIME ENDED | S1 | 0 | 3581 | 4 | C | 1 | 0 | 2401 | 1479 | |
| V1480 | ACT 58 - SITE | S1 | 0 | 3585 | 1 | C | 1 | 0 | 9 | 1480 | |
| V1481 | ACT 59 - # | S1 | 0 | 3586 | 2 | C | 1 | 99 | 81 | 1481 | |
| V1482 | ACT 59 - PRIMARY ACT | S1 | 0 | 3588 | 3 | C | 1 | 0 | | 1482 | |
| V1483 | ACT 59 - TIME BEGAN | S1 | 0 | 3591 | 4 | C | 1 | 0 | 2401 | 1483 | |

MAR 8, 1978 LISTING OF FINAL TO DICT

SLIST 54

| VAR# | VARIABLE NAME | GROUP | LOC | WIDTH | NDEC | TYPE | RESP | MDCODE1 | MDCODE2 | REPNO | ID |
|-------|----------------------|-------|-----|-------|------|------|------|---------|---------|-------|------|
| V1484 | ACT 59 - TIME ENDED | S1 | 0 | 3595 | 4 | 0 | C | 1 | 0 | 2401 | 1484 |
| V1485 | ACT 59 - SITE | S1 | 0 | 3599 | 1 | 0 | C | 1 | 0 | 9 | 1485 |
| V1486 | ACT 60 - # | S1 | 0 | 3600 | 2 | 0 | C | 1 | 99 | 81 | 1486 |
| V1487 | ACT 60 - PRIMARY ACT | S1 | 0 | 3602 | 3 | 0 | C | 1 | 0 | | 1487 |
| V1488 | ACT 60 - TIME BEGAN | S1 | 0 | 3605 | 4 | 0 | C | 1 | 0 | 2401 | 1488 |
| V1489 | ACT 60 - TIME ENDED | S1 | 0 | 3609 | 4 | 0 | C | 1 | 0 | 2401 | 1489 |
| V1490 | ACT 60 - SITE | S1 | 0 | 3613 | 1 | 0 | C | 1 | 0 | 9 | 1490 |
| V1491 | ACT 61 - # | S1 | 0 | 3614 | 2 | 0 | C | 1 | 99 | 81 | 1491 |
| V1492 | ACT 61 - PRIMARY ACT | S1 | 0 | 3616 | 3 | 0 | C | 1 | 0 | | 1492 |
| V1493 | ACT 61 - TIME BEGAN | S1 | 0 | 3619 | 4 | 0 | C | 1 | 0 | 2401 | 1493 |
| V1494 | ACT 61 - TIME ENDED | S1 | 0 | 3623 | 4 | 0 | C | 1 | 0 | 2401 | 1494 |
| V1495 | ACT 61 - SITE | S1 | 0 | 3627 | 1 | 0 | C | 1 | 0 | 9 | 1495 |
| V1496 | ACT 62 - # | S1 | 0 | 3628 | 2 | 0 | C | 1 | 99 | 81 | 1496 |
| V1497 | ACT 62 - PRIMARY ACT | S1 | 0 | 3630 | 3 | 0 | C | 1 | 0 | | 1497 |
| V1498 | ACT 62 - TIME BEGAN | S1 | 0 | 3633 | 4 | 0 | C | 1 | 0 | 2401 | 1498 |
| V1499 | ACT 62 - TIME ENDED | S1 | 0 | 3637 | 4 | 0 | C | 1 | 0 | 2401 | 1499 |
| V1500 | ACT 62 - SITE | S1 | 0 | 3641 | 1 | 0 | C | 1 | 0 | 9 | 1500 |
| V1501 | ACT 63 - # | S1 | 0 | 3642 | 2 | 0 | C | 1 | 99 | 81 | 1501 |
| V1502 | ACT 63 - PRIMARY ACT | S1 | 0 | 3644 | 3 | 0 | C | 1 | 0 | | 1502 |
| V1503 | ACT 63 - TIME BEGAN | S1 | 0 | 3647 | 4 | 0 | C | 1 | 0 | 2401 | 1503 |
| V1504 | ACT 63 - TIME ENDED | S1 | 0 | 3651 | 4 | 0 | C | 1 | 0 | 2401 | 1504 |
| V1505 | ACT 63 - SITE | S1 | 0 | 3655 | 1 | 0 | C | 1 | 0 | 9 | 1505 |
| V1506 | ACT 64 - # | S1 | 0 | 3656 | 2 | 0 | C | 1 | 99 | 81 | 1506 |
| V1507 | ACT 64 - PRIMARY ACT | S1 | 0 | 3658 | 3 | 0 | C | 1 | 0 | | 1507 |
| V1508 | ACT 64 - TIME BEGAN | S1 | 0 | 3661 | 4 | 0 | C | 1 | 0 | 2401 | 1508 |
| V1509 | ACT 64 - TIME ENDED | S1 | 0 | 3665 | 4 | 0 | C | 1 | 0 | 2401 | 1509 |
| V1510 | ACT 64 - SITE | S1 | 0 | 3669 | 1 | 0 | C | 1 | 0 | 9 | 1510 |
| V1511 | ACT 65 - # | S1 | 0 | 3670 | 2 | 0 | C | 1 | 99 | 81 | 1511 |

115

| VAR# | VARIABLE NAME | GROUP | LOC | WITH | MDEC | TYPE | RESP | HDCODE1 | HDCODE2 | REFNO | ID |
|-------|----------------------|-------|-----|------|------|------|------|---------|---------|-------|------|
| V1512 | ACT 65 - PRIMARY ACT | S1 | 0 | 3672 | 3 | 0 | C | 1 | 0 | 1512 | |
| V1513 | ACT 65 - TIME BEGAN | S1 | 0 | 3675 | 4 | 0 | C | 1 | 0 | 2401 | 1513 |
| V1514 | ACT 65 - TIME ENDED | S1 | 0 | 3679 | 4 | 0 | C | 1 | 0 | 2401 | 1514 |
| V1515 | ACT 65 - SITE | S1 | 0 | 3683 | 1 | 0 | C | 1 | 0 | 9 | 1515 |
| V1516 | ACT 66 - # | S1 | 0 | 3684 | 2 | 0 | C | 1 | 99 | 81 | 1516 |
| V1517 | ACT 66 - PRIMARY ACT | S1 | 0 | 3686 | 3 | 0 | C | 1 | 0 | 1517 | |
| V1518 | ACT 66 - TIME BEGAN | S1 | 0 | 3689 | 4 | 0 | C | 1 | 0 | 2401 | 1518 |
| V1519 | ACT 66 - TIME ENDED | S1 | 0 | 3693 | 4 | 0 | C | 1 | 0 | 2401 | 1519 |
| V1520 | ACT 66 - SITE | S1 | 0 | 3697 | 1 | 0 | C | 1 | 0 | 9 | 1520 |
| V1521 | ACT 67 - # | S1 | 0 | 3698 | 2 | 0 | C | 1 | 99 | 81 | 1521 |
| V1522 | ACT 67 - PRIMARY ACT | S1 | 0 | 3700 | 3 | 0 | C | 1 | 0 | 1522 | |
| V1523 | ACT 67 - TIME BEGAN | S1 | 0 | 3703 | 4 | 0 | C | 1 | 0 | 2401 | 1523 |
| V1524 | ACT 67 - TIME ENDED | S1 | 0 | 3707 | 4 | 0 | C | 1 | 0 | 2401 | 1524 |
| V1525 | ACT 67 - SITE | S1 | 0 | 3711 | 1 | 0 | C | 1 | 0 | 9 | 1525 |
| V1526 | ACT 68 - # | S1 | 0 | 3712 | 2 | 0 | C | 1 | 99 | 81 | 1526 |
| V1527 | ACT 68 - PRIMARY ACT | S1 | 0 | 3714 | 3 | 0 | C | 1 | 0 | 1527 | |
| V1528 | ACT 68 - TIME BEGAN | S1 | 0 | 3717 | 4 | 0 | C | 1 | 0 | 2401 | 1528 |
| V1529 | ACT 68 - TIME ENDED | S1 | 0 | 3721 | 4 | 0 | C | 1 | 0 | 2401 | 1529 |
| V1530 | ACT 68 - SITE | S1 | 0 | 3725 | 1 | 0 | C | 1 | 0 | 9 | 1530 |
| V1531 | ACT 69 - # | S1 | 0 | 3726 | 2 | 0 | C | 1 | 99 | 81 | 1531 |
| V1532 | ACT 69 - PRIMARY ACT | S1 | 0 | 3728 | 3 | 0 | C | 1 | 0 | 1532 | |
| V1533 | ACT 69 - TIME BEGAN | S1 | 0 | 3731 | 4 | 0 | C | 1 | 0 | 2401 | 1533 |
| V1534 | ACT 69 - TIME ENDED | S1 | 0 | 3735 | 4 | 0 | C | 1 | 0 | 2401 | 1534 |
| V1535 | ACT 69 - SITE | S1 | 0 | 3739 | 1 | 0 | C | 1 | 0 | 9 | 1535 |
| V1536 | ACT 70 - # | S1 | 0 | 3743 | 2 | 0 | C | 1 | 99 | 81 | 1536 |
| V1537 | ACT 70 - PRIMARY ACT | S1 | 0 | 3742 | 3 | 0 | C | 1 | 0 | 1537 | |
| V1538 | ACT 70 - TIME BEGAN | S1 | 0 | 3745 | 4 | 0 | C | 1 | 0 | 2401 | 1538 |
| V1539 | ACT 70 - TIME ENDED | S1 | 0 | 3749 | 4 | 0 | C | 1 | 0 | 2401 | 1539 |

MAR 8, 1978, LISTING OF FINAL TU DICT

)SLIST 56

| VAR# | VARIABLE NAME | GROUP | LOC | WILTH | NDEC | TYPE | RESP | NDCODE1 | NDCODE2 | REPNO | ID |
|-------|----------------------|-------|-----|-------|------|------|------|---------|---------|-------|------|
| V1540 | ACT 70 - SITE | S1 | 0 | 3753 | 1 | 0 | C | 1 | 0 | 9 | 1540 |
| V1541 | ACT 71 - # | S1 | 0 | 3754 | 2 | 0 | C | 1 | 99 | 81 | 1541 |
| V1542 | ACT 71 - PRIMARY ACT | S1 | 0 | 3756 | 3 | 0 | C | 1 | 0 | | 1542 |
| V1543 | ACT 71 - TIME BEGAN | S1 | 0 | 3759 | 4 | 0 | C | 1 | 0 | 2401 | 1543 |
| V1544 | ACT 71 - TIME ENDED | S1 | 0 | 3763 | 4 | 0 | C | 1 | 0 | 2401 | 1544 |
| V1545 | ACT 71 - SITE | S1 | 0 | 3767 | 1 | 0 | C | 1 | 0 | 9 | 1545 |
| V1546 | ACT 72 - # | S1 | 0 | 3768 | 2 | 0 | C | 1 | 99 | 81 | 1546 |
| V1547 | ACT 72 - PRIMARY ACT | S1 | 0 | 3770 | 3 | 0 | C | 1 | 0 | | 1547 |
| V1548 | ACT 72 - TIME BEGAN | S1 | 0 | 3773 | 4 | 0 | C | 1 | 0 | 2401 | 1548 |
| V1549 | ACT 72 - TIME ENDED | S1 | 0 | 3777 | 4 | 0 | C | 1 | 0 | 2401 | 1549 |
| V1550 | ACT 72 - SITE | S1 | 0 | 3781 | 1 | 0 | C | 1 | 0 | 9 | 1550 |
| V1551 | ACT 73 - # | S1 | 0 | 3782 | 2 | 0 | C | 1 | 99 | 81 | 1551 |
| V1552 | ACT 73 - PRIMARY ACT | S1 | 0 | 3784 | 3 | 0 | C | 1 | 0 | | 1552 |
| V1553 | ACT 73 - TIME BEGAN | S1 | 0 | 3787 | 4 | 0 | C | 1 | 0 | 2401 | 1553 |
| V1554 | ACT 73 - TIME ENDED | S1 | 0 | 3791 | 4 | 0 | C | 1 | 0 | 2401 | 1554 |
| V1555 | ACT 73 - SITE | S1 | 0 | 3795 | 1 | 0 | C | 1 | 0 | 9 | 1555 |
| V1556 | ACT 74 - # | S1 | 0 | 3796 | 2 | 0 | C | 1 | 99 | 81 | 1556 |
| V1557 | ACT 74 - PRIMARY ACT | S1 | 0 | 3798 | 3 | 0 | C | 1 | 0 | | 1557 |
| V1558 | ACT 74 - TIME BEGAN | S1 | 0 | 3801 | 4 | 0 | C | 1 | 0 | 2401 | 1558 |
| V1559 | ACT 74 - TIME ENDED | S1 | 0 | 3805 | 4 | 0 | C | 1 | 0 | 2401 | 1559 |
| V1560 | ACT 74 - SITE | S1 | 0 | 3809 | 1 | 0 | C | 1 | 0 | 9 | 1560 |
| V1561 | ACT 75 - # | S1 | 0 | 3810 | 2 | 0 | C | 1 | 99 | 81 | 1561 |
| V1562 | ACT 75 - PRIMARY ACT | S1 | 0 | 3812 | 3 | 0 | C | 1 | 0 | | 1562 |
| V1563 | ACT 75 - TIME BEGAN | S1 | 0 | 3815 | 4 | 0 | C | 1 | 0 | 2401 | 1563 |
| V1564 | ACT 75 - TIME ENDED | S1 | 0 | 3819 | 4 | 0 | C | 1 | 0 | 2401 | 1564 |
| V1565 | ACT 75 - SITE | S1 | 0 | 3823 | 1 | 0 | C | 1 | 0 | 9 | 1565 |
| V1566 | ACT 76 - # | S1 | 0 | 3824 | 2 | 0 | C | 1 | 99 | 81 | 1566 |
| V1567 | ACT 76 - PRIMARY ACT | S1 | 0 | 3826 | 3 | 0 | C | 1 | 0 | | 1567 |

117

| VAP# | VARIABLE NAME | GROUP | LOC | WIDTH | NDEC | TYPE | RESP | MDCODE1 | MDCODE2 | REFNO | ID |
|-------|-------------------------|-------|-----|-------|------|------|------|---------|---------|-------|------|
| V1568 | ACT 76 - TIME BEGAN | S1 | 0 | 3829 | 4 | 0 | C | 1 | 0 | 2401 | 1568 |
| V1569 | ACT 76 - TIME ENDED | S1 | 0 | 3833 | 4 | 0 | C | 1 | 0 | 2401 | 1569 |
| V1570 | ACT 76 - SITE | S1 | 0 | 3837 | 1 | 0 | C | 1 | 0 | 9 | 1570 |
| V1571 | ACT 77 - # | S1 | 0 | 3838 | 2 | 0 | C | 1 | 99 | 81 | 1571 |
| V1572 | ACT 77 - PRIMARY ACT | S1 | 0 | 3840 | 3 | 0 | C | 1 | 0 | | 1572 |
| V1573 | ACT 77 - TIME BEGAN | S1 | 0 | 3843 | 4 | 0 | C | 1 | 0 | 2401 | 1573 |
| V1574 | ACT 77 - TIME ENDED | S1 | 0 | 3847 | 4 | 0 | C | 1 | 0 | 2401 | 1574 |
| V1575 | ACT 77 - SITE | S1 | 0 | 3851 | 1 | 0 | C | 1 | 0 | 9 | 1575 |
| V1576 | ACT 78 - # | S1 | 0 | 3852 | 2 | 0 | C | 1 | 99 | 81 | 1576 |
| V1577 | ACT 78 - PRIMARY ACT | S1 | 0 | 3854 | 3 | 0 | C | 1 | 0 | | 1577 |
| V1578 | ACT 78 - TIME BEGAN | S1 | 0 | 3857 | 4 | 0 | C | 1 | 0 | 2401 | 1578 |
| V1579 | ACT 78 - TIME ENDED | S1 | 0 | 3861 | 4 | 0 | C | 1 | 0 | 2401 | 1579 |
| V1580 | ACT 78 - SITE | S1 | 0 | 3865 | 1 | 0 | C | 1 | 0 | 9 | 1580 |
| V1581 | ACT 79 - # | S1 | 0 | 3866 | 2 | 0 | C | 1 | 99 | 81 | 1581 |
| V1582 | ACT 79 - PRIMARY ACT | S1 | 0 | 3868 | 3 | 0 | C | 1 | 0 | | 1582 |
| V1583 | ACT 79 - TIME BEGAN | S1 | 0 | 3871 | 4 | 0 | C | 1 | 0 | 2401 | 1583 |
| V1584 | ACT 79 - TIME ENDED | S1 | 0 | 3875 | 4 | 0 | C | 1 | 0 | 2401 | 1584 |
| V1585 | ACT 79 - SITE | S1 | 0 | 3879 | 1 | 0 | C | 1 | 0 | 9 | 1585 |
| V1586 | ACT 80 - # | S1 | 0 | 3880 | 2 | 0 | C | 1 | 99 | 81 | 1586 |
| V1587 | ACT 80 - PRIMARY ACT | S1 | 0 | 3882 | 3 | 0 | C | 1 | 0 | | 1587 |
| V1588 | ACT 80 - TIME BEGAN | S1 | 0 | 3885 | 4 | 0 | C | 1 | 0 | 2401 | 1588 |
| V1589 | ACT 80 - TIME ENDED | S1 | 0 | 3889 | 4 | 0 | C | 1 | 0 | 2401 | 1589 |
| V1590 | ACT 80 - SITE | S1 | 0 | 3893 | 1 | 0 | C | 1 | 0 | 9 | 1590 |
| V1591 | ACT OUT OF ORDER 1=YES | S1 | 0 | 3894 | 1 | 0 | C | 1 | 9 | | 1591 |
| V1592 | T2-UNUSUAL DAY? | S1 | 0 | 3895 | 1 | 0 | C | 1 | 8 | 9 | 1592 |
| V1593 | T2A-IN WHAT WAY-1ST MS | S1 | 0 | 3896 | 2 | 0 | C | 1 | 0 | 99 | 1593 |
| V1594 | T2A-IN WHAT WAY-2ND MS | S1 | 0 | 3898 | 2 | 0 | C | 1 | 0 | 99 | 1594 |
| V1595 | X1 INTER WITH S TAKENS? | 0 | | 3900 | 1 | 0 | C | 1 | 9 | 9 | 1595 |

MAR 8, 1978 LISTING OF FINAL TU DICT

JSLIST 58

| VAR# | VARIABLE NAME | GROUP | LOC | WIDTH | NDEC | TYPE | RESP | HDCODE1 | HDCODE2 | REFNO | ID |
|-------|-------------------------|-------|-----|-------|------|------|------|---------|---------|-------|------|
| V1596 | X2 SEX OF SPOUSE | S1 | 0 | 3901 | 1 | 0 | C | 1 | 9 | 9 | 1596 |
| V1597 | S DIARY GIVEN BY S | S1? | 0 | 3902 | 1 | 0 | C | 1 | 9 | 9 | 1597 |
| V1598 | J1-NORMAL WORK | S1 | 0 | 3903 | 4 | 0 | C | 1 | 9999 | | 1598 |
| V1599 | J2-UNEMPLOYMT ACTS | S1 | 0 | 3907 | 4 | 0 | C | 1 | 9999 | | 1599 |
| V1600 | 05-SECOND JOB | S1 | 0 | 3911 | 4 | 0 | C | 1 | 9999 | | 1600 |
| V1601 | 06-LUNCH AT WORK | S1 | 0 | 3915 | 4 | 0 | C | 1 | 9999 | | 1601 |
| V1602 | 07-BPRE/AFTER/OTH-WK | S1 | 0 | 3919 | 4 | 0 | C | 1 | 9999 | | 1602 |
| V1603 | 08-COFFEE BREAKS | S1 | 0 | 3923 | 4 | 0 | C | 1 | 9999 | | 1603 |
| V1604 | 09-TRAVEL TO WORK | S1 | 0 | 3927 | 4 | 0 | C | 1 | 9999 | | 1604 |
| V1605 | 10-MEAL PREPARATION | S1 | 0 | 3931 | 4 | 0 | C | 1 | 9999 | | 1605 |
| V1606 | 11-MEAL CLEANUP | S1 | 0 | 3935 | 4 | 0 | C | 1 | 9999 | | 1606 |
| V1607 | 12-INDOOR CLEANING | S1 | 0 | 3939 | 4 | 0 | C | 1 | 9999 | | 1607 |
| V1608 | 13-OUTDOOR CLEANING | S1 | 0 | 3943 | 4 | 0 | C | 1 | 9999 | | 1608 |
| V1609 | 14-LAUNDRY | S1 | 0 | 3947 | 4 | 0 | C | 1 | 9999 | | 1609 |
| V1610 | 16-REPAIRS, MAINTENANCE | S1 | 0 | 3951 | 4 | 0 | C | 1 | 9999 | | 1610 |
| V1611 | 17-GARDENING/PET CARE | S1 | 0 | 3955 | 4 | 0 | C | 1 | 9999 | | 1611 |
| V1612 | 19-OTHER HOUSEHOLD | S1 | 0 | 3959 | 4 | 0 | C | 1 | 9999 | | 1612 |
| V1613 | 20-BABY CARE | S1 | 0 | 3963 | 4 | 0 | C | 1 | 9999 | | 1613 |
| V1614 | 21-CHILD CARE | S1 | 0 | 3967 | 4 | 0 | C | 1 | 9999 | | 1614 |
| V1615 | 22-HELPING/TEACHING- | S1 | 0 | 3971 | 4 | 0 | C | 1 | 9999 | | 1615 |
| V1616 | 23-READING/TALKING | S1 | 0 | 3975 | 4 | 0 | C | 1 | 9999 | | 1616 |
| V1617 | 24-INDOOR PLAYING | S1 | 0 | 3979 | 4 | 0 | C | 1 | 9999 | | 1617 |
| V1618 | 25-OUTDOOR PLAYING | S1 | 0 | 3983 | 4 | 0 | C | 1 | 9999 | | 1618 |
| V1619 | 26-MEDICAL CARE-KIDS | S1 | 0 | 3987 | 4 | 0 | C | 1 | 9999 | | 1619 |
| V1620 | 27-BABYSITTING/OTHER | S1 | 0 | 3991 | 4 | 0 | C | 1 | 9999 | | 1620 |
| V1621 | 29-TRAVEL-CHILD CARE | S1 | 0 | 3995 | 4 | 0 | C | 1 | 9999 | | 1621 |
| V1622 | 30-EVERYDAY SHOPPING | S1 | 0 | 3999 | 4 | 0 | C | 1 | 9999 | | 1622 |
| V1623 | (-DURABLE/HOUSE SHOPS | S1 | 0 | 4003 | 4 | 0 | C | (| 9999 | | 1623 |

| VAP# | VARIABLE NAME | GROUP | LOC | WIDTH | NCEC | TYPE | RESP | HDCODE1 | HDCODE2 | REFNO | ID |
|-------|-------------------------|-------|------|-------|------|------|------|---------|---------|-------|----|
| V1624 | 32-PERSONAL CARE SERVS1 | 0 | 4307 | 4 | 0 | C | 1 | 9999 | | 1624 | |
| V1625 | 33-MEDICAL APPTMTS | S1 | 0 | 4011 | 4 | 0 | C | 1 | 9999 | 1625 | |
| V1626 | 34-GOVT/FINANCIAL SERS1 | 0 | 4015 | 4 | 0 | C | 1 | 9999 | | 1626 | |
| V1627 | 35-REPAIR SERVICES | S1 | 0 | 4319 | 4 | 0 | C | 1 | 9999 | 1627 | |
| V1628 | 37-OTHER SERVICES | S1 | 0 | 4023 | 4 | 0 | C | 1 | 9999 | 1628 | |
| V1629 | 38-ERRANDS-NA KIND | S1 | 0 | 4327 | 4 | 0 | C | 1 | 9999 | 1629 | |
| V1630 | 39-TRAVEL-GOODS/SERVSS1 | 0 | 4331 | 4 | 0 | C | 1 | 9999 | | 1630 | |
| V1631 | 40-WASHING/DRSSING | S1 | 0 | 4035 | 4 | 0 | C | 1 | 9999 | 1631 | |
| V1632 | 41-MEDCARESELF/HH ADLS1 | 0 | 4039 | 4 | 0 | C | 1 | 9999 | | 1632 | |
| V1633 | 42-HELP & CARE | S1 | 0 | 4043 | 4 | 0 | C | 1 | 9999 | 1633 | |
| V1634 | 43-MEALS AT HOME | S1 | 0 | 4047 | 4 | 0 | C | 1 | 9999 | 1634 | |
| V1635 | 44-MEALS CUT | S1 | 0 | 4351 | 4 | 0 | C | 1 | 9999 | 1635 | |
| V1636 | 45-NIGHT SLEEP | S1 | 0 | 4055 | 4 | 0 | C | 1 | 9999 | 1636 | |
| V1637 | 46-NAPS, RESTING | S1 | 0 | 4059 | 4 | 0 | C | 1 | 9999 | 1637 | |
| V1638 | 48-NA ACTIVITIES | S1 | 0 | 4363 | 4 | 0 | C | 1 | 9999 | 1638 | |
| V1639 | 49-TRAVEL-PERSONAL | S1 | 0 | 4067 | 4 | 0 | C | 1 | 9999 | 1639 | |
| V1640 | 50-STUDENTS' CLASSES | S1 | 0 | 4371 | 4 | 0 | C | 1 | 9999 | 1640 | |
| V1641 | 51-OTHER CLASSES | S1 | 0 | 4075 | 4 | 0 | C | 1 | 9999 | 1641 | |
| V1642 | 54-HOMEWORK | S1 | 0 | 4079 | 4 | 0 | C | 1 | 9999 | 1642 | |
| V1643 | 56-OTHER EDUCATION | S1 | 0 | 4383 | 4 | 0 | C | 1 | 9999 | 1643 | |
| V1644 | 59-TRAVEL-EDUCATION | S1 | 0 | 4087 | 4 | 0 | C | 1 | 9999 | 1644 | |
| V1645 | 60-PROF/UNION ORGS | S1 | 0 | 4091 | 4 | 0 | C | 1 | 9999 | 1645 | |
| V1646 | 61-IDENTITY ORGS | S1 | 0 | 4095 | 4 | 0 | C | 1 | 9999 | 1646 | |
| V1647 | 62-POLI/CITIZEN ORG | S1 | 0 | 4099 | 4 | 0 | C | 1 | 9999 | 1647 | |
| V1648 | 63-VOLUNT/HELPING ORGS1 | 0 | 4103 | 4 | 0 | C | 1 | 9999 | | 1648 | |
| V1649 | 64-RELIGIOUS GROUPS | S1 | 0 | 4107 | 4 | 0 | C | 1 | 9999 | 1649 | |
| V1650 | 65-RELIGIOUS PRACTICES1 | 0 | 4111 | 4 | 0 | C | 1 | 9999 | | 1650 | |
| V1651 | 66-FRATERNAL ORGS | S1 | 0 | 4115 | 4 | 0 | C | 1 | 9999 | 1651 | |

MAR 8, 1978 LISTING OF FINAL TO DICT

JSLIST 60

| VAP# | VARIABLE NAME | GROUP | LOC | WIDTH | NDEC | TYPE | RESP | MDCODE1 | MDCODE2 | REFNO | ID |
|-------|-------------------------|-------|-----|-------|------|------|------|---------|---------|-------|------|
| V1652 | 67-CHILD/FAMILY ORGS | S1 | 0 | 4119 | 4 | 0 | C | 1 | 9999 | | 1652 |
| V1653 | 68-OTHER CBGS | S1 | 0 | 4123 | 4 | 0 | C | 1 | 9999 | | 1653 |
| V1654 | 69-TRAVEL-ORG'L | S1 | 0 | 4127 | 4 | 0 | C | 1 | 9999 | | 1654 |
| V1655 | 70-SPORT EVENTS | S1 | 0 | 4131 | 4 | 0 | C | 1 | 9999 | | 1655 |
| V1656 | 71-MISC. EVENTS | S1 | 0 | 4135 | 4 | 0 | C | 1 | 9999 | | 1656 |
| V1657 | 72-MOVIES | S1 | 0 | 4139 | 4 | 0 | C | 1 | 9999 | | 1657 |
| V1658 | 73-THEATRE | S1 | 0 | 4143 | 4 | 0 | C | 1 | 9999 | | 1658 |
| V1659 | 74-MUSEUMS | S1 | 0 | 4147 | 4 | 0 | C | 1 | 9999 | | 1659 |
| V1660 | 75-VISITING W/ OTHERS | S1 | 0 | 4151 | 4 | 0 | C | 1 | 9999 | | 1660 |
| V1661 | 76-PARTIES | S1 | 0 | 4155 | 4 | 0 | C | 1 | 9999 | | 1661 |
| V1662 | 77-BARS, LOUNGES | S1 | 0 | 4159 | 4 | 0 | C | 1 | 9999 | | 1662 |
| V1663 | 78-OTHER EVENTS | S1 | 0 | 4163 | 4 | 0 | C | 1 | 9999 | | 1663 |
| V1664 | 79-TRAVL-EVENTS, SOCIAS | S1 | 0 | 4167 | 4 | 0 | C | 1 | 9999 | | 1664 |
| V1665 | 80-ACTIVE SPORTS | S1 | 0 | 4171 | 4 | 0 | C | 1 | 9999 | | 1665 |
| V1666 | 81-OUTDOCS | S1 | 0 | 4175 | 4 | 0 | C | 1 | 9999 | | 1666 |
| V1667 | 82-WALKING, BIKING, | S1 | 0 | 4179 | 4 | 0 | C | 1 | 9999 | | 1667 |
| V1668 | 83-HOBBIES | S1 | 0 | 4183 | 4 | 0 | C | 1 | 9999 | | 1668 |
| V1669 | 84-DOMESTIC CRAFTS | S1 | 0 | 4187 | 4 | 0 | C | 1 | 9999 | | 1669 |
| V1670 | 85-ART & LITERATURE | S1 | 0 | 4191 | 4 | 0 | C | 1 | 9999 | | 1670 |
| V1671 | 86-MUSIC, DRAMA/DANCE | S1 | 0 | 4195 | 4 | 0 | C | 1 | 9999 | | 1671 |
| V1672 | 87-GAMES | S1 | 0 | 4199 | 4 | 0 | C | 1 | 9999 | | 1672 |
| V1673 | 88-CLASSES; OTHER | S1 | 0 | 4203 | 4 | 0 | C | 1 | 9999 | | 1673 |
| V1674 | 89-TRAVEL-ACTIVE LEISS | S1 | 0 | 4207 | 4 | 0 | C | 1 | 9999 | | 1674 |
| V1675 | 90-RADIO | S1 | 0 | 4211 | 4 | 0 | C | 1 | 9999 | | 1675 |
| V1676 | 91-TV | S1 | 0 | 4215 | 4 | 0 | C | 1 | 9999 | | 1676 |
| V1677 | 92-RECORDS, TAPES | S1 | 0 | 4219 | 4 | 0 | C | 1 | 9999 | | 1677 |
| V1678 | 93-READING BOOKS | S1 | 0 | 4223 | 4 | 0 | C | 1 | 9999 | | 1678 |
| V1679 | 94-READING MAGS; NA | S1 | 0 | 4227 | 4 | 0 | C | 1 | 9999 | | 1679 |

| VAR# | VARIABLE NAME | GROUP | LOC | WIDTH | NDEC | TYPE | RESP | HDCODE1 | HDCODE2 | REFNO | ID |
|-------|-------------------------|-------|------|-------|------|------|------|---------|---------|-------|----|
| V1680 | 95-READING NEWSPAPERSS1 | 0 | 4231 | 4 | 0 | C | 1 | 9999 | | 1680 | |
| V1681 | 96-CONVEFSATIONS;PHOMS1 | 0 | 4235 | 4 | 0 | C | 1 | 9999 | | 1681 | |
| V1682 | 97-LETTERS | S1 | 0 | 4239 | 4 | 0 | C | 9999 | | 1682 | |
| V1683 | 98-OTHER PASSIVE LEISS1 | 0 | 4243 | 4 | 0 | C | 1 | 9999 | | 1683 | |
| V1684 | 99-TRAVEL-PASSIVE LEIS1 | 0 | 4247 | 4 | 0 | C | 1 | 9999 | | 1684 | |
| V1685 | # OF PRIMARY ACTS | S1 | 0 | 4251 | 2 | 0 | C | 0 | 81 | 1685 | |
| V1686 | WAVE 2 RESPONDENT ID | B2 | 0 | 4253 | 4 | 0 | C | 9999 | | 1686 | |
| V1687 | WAVE 2 SPCNSP ID # | S2 | 0 | 4257 | 4 | 0 | C | 9999 | | 1687 | |
| V1688 | DATE OF INTERVIEW-MNTR2 | 0 | 4261 | 1 | 0 | C | 1 | 0 | 9 | 1688 | |
| V1689 | DATE OF INTEBVIEW-DAYR2 | 0 | 4262 | 2 | 0 | C | 1 | 0 | 99 | 1689 | |
| V1690 | LENGTH OF INTERVIEW | R2 | 0 | 4264 | 3 | 0 | C | 0 | 999 | 1690 | |
| V1691 | T1-DAY OF DIARY | R2 | 0 | 4267 | 1 | 0 | C | 9 | 9 | 1691 | |
| V1692 | ACT 1 - # | B2 | 0 | 4268 | 2 | 0 | C | 99 | 81 | 1692 | |
| V1693 | ACT 1 - ERINARY ACT | R2 | 0 | 4270 | 3 | 0 | C | 0 | | 1693 | |
| V1694 | ACT 1 - TIME BEGAN | R2 | 0 | 4273 | 4 | 0 | C | 0 | 2401 | 1694 | |
| V1695 | ACT 1 - TIME ENDED | R2 | 0 | 4277 | 4 | 0 | C | 0 | 2401 | 1695 | |
| V1696 | ACT 1 - SITE | B2 | 0 | 4281 | 1 | 0 | C | 0 | 9 | 1696 | |
| V1697 | ACT 1 - WHO WITH-1STR2 | 0 | 4282 | 1 | 0 | C | 1 | 0 | | 1697 | |
| V1698 | ACT 1 - WHO WITH-2NDR2 | 0 | 4283 | 1 | 0 | C | 1 | 0 | | 1698 | |
| V1699 | ACT 1 - SECONDARY ACR2 | 0 | 4284 | 3 | 0 | C | 1 | 0 | | 1699 | |
| V1700 | ACT 2 - # | R2 | 0 | 4287 | 2 | 0 | C | 99 | 81 | 1700 | |
| V1701 | ACT 2 - ERINARY ACT | R2 | 0 | 4289 | 3 | 0 | C | 0 | | 1701 | |
| V1702 | ACT 2 - TIME BEGAN | R2 | 0 | 4292 | 4 | 0 | C | 0 | 2401 | 1702 | |
| V1703 | ACT 2 - TIME ENDED | R2 | 0 | 4296 | 4 | 0 | C | 0 | 2401 | 1703 | |
| V1704 | ACT 2 - SITE | B2 | 0 | 4300 | 1 | 0 | C | 0 | 9 | 1704 | |
| V1705 | ACT 2 - WHO WITH-1STR2 | 0 | 4301 | 1 | 0 | C | 1 | 0 | | 1705 | |
| V1706 | ACT 2 - WHO WITH-2NDR2 | 0 | 4302 | 1 | 0 | C | 1 | 0 | | 1706 | |
| V1707 | ACT 2 - SECONDARY ACR2 | 0 | 4303 | 3 | 0 | C | 1 | 0 | | 1707 | |

| VAR# | VARIABLE NAME | GROUP | LOC | WIDTH | NDEC | TYPE | RESP | MDCODE1 | MDCODE2 | REFNO | ID |
|-------|------------------------|-------|-----|-------|------|------|------|---------|---------|-------|------|
| V1708 | ACT 3 - # | R2 | 0 | 4306 | 2 | 0 | C | 1 | 99 | 81 | 1708 |
| V1709 | ACT 3 - PRIMARY ACT | R2 | 0 | 4308 | 3 | 0 | C | 1 | 0 | | 1709 |
| V1710 | ACT 3 - TIME BEGAN | R2 | 0 | 4311 | 4 | 0 | C | 1 | 0 | 2401 | 1710 |
| V1711 | ACT 3 - TIME ENDED | R2 | 0 | 4315 | 4 | 0 | C | 1 | 0 | 2401 | 1711 |
| V1712 | ACT 3 - SITE | R2 | 0 | 4319 | 1 | 0 | C | 1 | 0 | 9 | 1712 |
| V1713 | ACT 3 - WHO WITH-1STR2 | R2 | 0 | 4320 | 1 | 0 | C | 1 | 0 | | 1713 |
| V1714 | ACT 3 - WHO WITH-2NDR2 | R2 | 0 | 4321 | 1 | 0 | C | 1 | 0 | | 1714 |
| V1715 | ACT 3 - SECONDARY ACR2 | R2 | 0 | 4322 | 3 | 0 | C | 1 | 0 | | 1715 |
| V1716 | ACT 4 - # | R2 | 0 | 4325 | 2 | 0 | C | 1 | 99 | 81 | 1716 |
| V1717 | ACT 4 - PRIMARY ACT | R2 | 0 | 4327 | 3 | 0 | C | 1 | 0 | | 1717 |
| V1718 | ACT 4 - TIME BEGAN | R2 | 0 | 4330 | 4 | 0 | C | 1 | 0 | 2401 | 1718 |
| V1719 | ACT 4 - TIME ENDED | R2 | 0 | 4334 | 4 | 0 | C | 1 | 0 | 2401 | 1719 |
| V1720 | ACT 4 - SITE | R2 | 0 | 4338 | 1 | 0 | C | 1 | 0 | 9 | 1720 |
| V1721 | ACT 4 - WHO WITH-1STR2 | R2 | 0 | 4339 | 1 | 0 | C | 1 | 0 | | 1721 |
| V1722 | ACT 4 - WHO WITH-2NDR2 | R2 | 0 | 4340 | 1 | 0 | C | 1 | 0 | | 1722 |
| V1723 | ACT 4 - SECONDARY ACR2 | R2 | 0 | 4341 | 3 | 0 | C | 1 | 0 | | 1723 |
| V1724 | ACT 5 - # | R2 | 0 | 4344 | 2 | 0 | C | 1 | 99 | 81 | 1724 |
| V1725 | ACT 5 - PRIMARY ACT | R2 | 0 | 4346 | 3 | 0 | C | 1 | 0 | | 1725 |
| V1726 | ACT 5 - TIME BEGAN | R2 | 0 | 4349 | 4 | 0 | C | 1 | 0 | 2401 | 1726 |
| V1727 | ACT 5 - TIME ENDED | R2 | 0 | 4353 | 4 | 0 | C | 1 | 0 | 2401 | 1727 |
| V1728 | ACT 5 - SITE | R2 | 0 | 4357 | 1 | 0 | C | 1 | 0 | 9 | 1728 |
| V1729 | ACT 5 - WHO WITH-1STR2 | R2 | 0 | 4358 | 1 | 0 | C | 1 | 0 | | 1729 |
| V1730 | ACT 5 - WHO WITH-2NDR2 | R2 | 0 | 4359 | 1 | 0 | C | 1 | 0 | | 1730 |
| V1731 | ACT 5 - SECONDARY ACR2 | R2 | 0 | 4360 | 3 | 0 | C | 1 | 0 | | 1731 |
| V1732 | ACT 6 - # | R2 | 0 | 4363 | 2 | 0 | C | 1 | 99 | 81 | 1732 |
| V1733 | ACT 6 - PRIMARY ACT | R2 | 0 | 4365 | 3 | 0 | C | 1 | 0 | | 1733 |
| V1734 | ACT 6 - TIME BEGAN | R2 | 0 | 4368 | 4 | 0 | C | 1 | 0 | 2401 | 1734 |
| V1735 | ACT 6 - TIME ENDED | R2 | 0 | 4372 | 4 | 0 | C | 1 | 0 | 2401 | 1735 |

| VAR# | VARIABLE NAME | GROUP | LOC | WITH | NDEC | TYPE | RESP | MDCODE1 | MDCODE2 | REFNO | ID |
|-------|------------------------|-------|-----|------|------|------|------|---------|---------|-------|------|
| V1736 | ACT 6 - SITE | R2 | 0 | 4376 | 1 | 0 | C | 1 | 0 | 9 | 1736 |
| V1737 | ACT 6 - WHO WITH-1STR2 | 0 | 0 | 4377 | 1 | 0 | C | 1 | 0 | | 1737 |
| V1738 | ACT 6 - WHO WITH-2NDR2 | 0 | 0 | 4378 | 1 | 0 | C | 1 | 0 | | 1738 |
| V1739 | ACT 6 - SECONDARY ACP2 | 0 | 0 | 4379 | 3 | 0 | C | 1 | 0 | | 1739 |
| V1740 | ACT 7 - # | R2 | 0 | 4382 | 2 | 0 | C | 1 | 99 | 81 | 1740 |
| V1741 | ACT 7 - PRIMARY ACT | R2 | 0 | 4384 | 3 | 0 | C | 1 | 0 | | 1741 |
| V1742 | ACT 7 - TIME BEGAN | R2 | 0 | 4387 | 4 | 0 | C | 1 | 0 | 2401 | 1742 |
| V1743 | ACT 7 - TIME ENDED | R2 | 0 | 4391 | 4 | 0 | C | 1 | 0 | 2401 | 1743 |
| V1744 | ACT 7 - SITE | R2 | 0 | 4395 | 1 | 0 | C | 1 | 0 | 9 | 1744 |
| V1745 | ACT 7 - WHO WITH-1STR2 | 0 | 0 | 4396 | 1 | 0 | C | 1 | 0 | | 1745 |
| V1746 | ACT 7 - WHO WITH-2NDR2 | 0 | 0 | 4397 | 1 | 0 | C | 1 | 0 | | 1746 |
| V1747 | ACT 7 - SECONDARY ACR2 | 0 | 0 | 4398 | 3 | 0 | C | 1 | 0 | | 1747 |
| V1748 | ACT 8 - # | R2 | 0 | 4401 | 2 | 0 | C | 1 | 99 | 81 | 1748 |
| V1749 | ACT 8 - PRIMARY ACT | R2 | 0 | 4403 | 3 | 0 | C | 1 | 0 | | 1749 |
| V1750 | ACT 8 - TIME BEGAN | R2 | 0 | 4406 | 4 | 0 | C | 1 | 0 | 2401 | 1750 |
| V1751 | ACT 8 - TIME ENDED | R2 | 0 | 4410 | 4 | 0 | C | 1 | 0 | 2401 | 1751 |
| V1752 | ACT 8 - SITE | R2 | 0 | 4414 | 1 | 0 | C | 1 | 0 | 9 | 1752 |
| V1753 | ACT 8 - WHO WITH-1STR2 | 0 | 0 | 4415 | 1 | 0 | C | 1 | 0 | | 1753 |
| V1754 | ACT 8 - WHO WITH-2NDR2 | 0 | 0 | 4416 | 1 | 0 | C | 1 | 0 | | 1754 |
| V1755 | ACT 8 - SECONDARY ACR2 | 0 | 0 | 4417 | 3 | 0 | C | 1 | 0 | | 1755 |
| V1756 | ACT 9 - # | R2 | 0 | 4420 | 2 | 0 | C | 1 | 99 | 81 | 1756 |
| V1757 | ACT 9 - PRIMARY ACT | R2 | 0 | 4422 | 3 | 0 | C | 1 | 0 | | 1757 |
| V1758 | ACT 9 - TIME BEGAN | R2 | 0 | 4425 | 4 | 0 | C | 1 | 0 | 2401 | 1758 |
| V1759 | ACT 9 - TIME ENDED | R2 | 0 | 4429 | 4 | 0 | C | 1 | 0 | 2401 | 1759 |
| V1760 | ACT 9 - SITE | R2 | 0 | 4433 | 1 | 0 | C | 1 | 0 | 9 | 1760 |
| V1761 | ACT 9 - WHO WITH-1STR2 | 0 | 0 | 4434 | 1 | 0 | C | 1 | 0 | | 1761 |
| V1762 | ACT 9 - WHO WITH-2NDR2 | 0 | 0 | 4435 | 1 | 0 | C | 1 | 0 | | 1762 |
| V1763 | ACT 9 - SECONDARY ACR2 | 0 | 0 | 4436 | 3 | 0 | C | 1 | 0 | | 1763 |

MAR 8, 1978 LISTING OF FINAL TU DICT

DSL1ST 64

| VAR# | VARIABLE NAME | GROUP | LOC | WIRTH | NDEC | TYPE | RESP | MDCODE1 | MDCODE2 | REFNO | ID |
|-------|-------------------------|-------|-----|-------|------|------|------|---------|---------|-------|------|
| V1764 | ACT 10 - # | R2 | 0 | 4439 | 2 | 0 | C | 1 | 99 | 81 | 1764 |
| V1765 | ACT 10 - ERINARY ACT | R2 | 0 | 4441 | 3 | 0 | C | 1 | 0 | | 1765 |
| V1766 | ACT 10 - TIME BEGAN | R2 | 0 | 4444 | 4 | 0 | C | 1 | 0 | 2401 | 1766 |
| V1767 | ACT 10 - TIME ENDED | R2 | 0 | 4448 | 4 | 0 | C | 1 | 0 | 2401 | 1767 |
| V1768 | ACT 10 - SITE | R2 | 0 | 4452 | 1 | 0 | C | 1 | 0 | 9 | 1768 |
| V1769 | ACT 10 - WHO WITH-1STR2 | R2 | 0 | 4453 | 1 | 0 | C | 1 | 0 | | 1769 |
| V1770 | ACT 10 - WHO WITH-2NDR2 | R2 | 0 | 4454 | 1 | 0 | C | 1 | 0 | | 1770 |
| V1771 | ACT 10 - SECCNDARY ACR2 | R2 | 0 | 4455 | 3 | 0 | C | 1 | 0 | | 1771 |
| V1772 | ACT 11 - # | R2 | 0 | 4458 | 2 | 0 | C | 1 | 99 | 81 | 1772 |
| V1773 | ACT 11 - ERINARY ACT | R2 | 0 | 4460 | 3 | 0 | C | 1 | 0 | | 1773 |
| V1774 | ACT 11 - TIME BEGAN | R2 | 0 | 4463 | 4 | 0 | C | 1 | 0 | 2401 | 1774 |
| V1775 | ACT 11 - TIME ENDED | R2 | 0 | 4467 | 4 | 0 | C | 1 | 0 | 2401 | 1775 |
| V1776 | ACT 11 - SITE | R2 | 0 | 4471 | 1 | 0 | C | 1 | 0 | 9 | 1776 |
| V1777 | ACT 11 - WHO WITH-1STR2 | R2 | 0 | 4472 | 1 | 0 | C | 1 | 0 | | 1777 |
| V1778 | ACT 11 - WHO WITH-2NDR2 | R2 | 0 | 4473 | 1 | 0 | C | 1 | 0 | | 1778 |
| V1779 | ACT 11 - SECCNDARY ACR2 | R2 | 0 | 4474 | 3 | 0 | C | 1 | 0 | | 1779 |
| V1780 | ACT 12 - # | R2 | 0 | 4477 | 2 | 0 | C | 1 | 99 | 81 | 1780 |
| V1781 | ACT 12 - ERINARY ACT | R2 | 0 | 4479 | 3 | 0 | C | 1 | 0 | | 1781 |
| V1782 | ACT 12 - TIME BEGAN | R2 | 0 | 4482 | 4 | 0 | C | 1 | 0 | 2401 | 1782 |
| V1783 | ACT 12 - TIME ENDED | R2 | 0 | 4486 | 4 | 0 | C | 1 | 0 | 2401 | 1783 |
| V1784 | ACT 12 - SITE | R2 | 0 | 4490 | 1 | 0 | C | 1 | 0 | 9 | 1784 |
| V1785 | ACT 12 - WHO WITH-1STR2 | R2 | 0 | 4491 | 1 | 0 | C | 1 | 0 | | 1785 |
| V1786 | ACT 12 - WHO WITH-2NDR2 | R2 | 0 | 4492 | 1 | 0 | C | 1 | 0 | | 1786 |
| V1787 | ACT 12 - SECCNDARY ACR2 | R2 | 0 | 4493 | 3 | 0 | C | 1 | 0 | | 1787 |
| V1788 | ACT 13 - # | R2 | 0 | 4496 | 2 | 0 | C | 1 | 99 | 81 | 1788 |
| V1789 | ACT 13 - ERINARY ACT | R2 | 0 | 4498 | 3 | 0 | C | 1 | 0 | | 1789 |
| V1790 | ACT 13 - TIME BEGAN | R2 | 0 | 4501 | 4 | 0 | C | 1 | 0 | 2401 | 1790 |
| V1791 | ACT 13 - TIME ENDED | R2 | 0 | 4505 | 4 | 0 | C | 1 | 0 | 2401 | 1791 |

125

| VAR# | VARIABLE NAME | GROUP | LOC | WIDTH | WDEC | TYPE | RESP | HDCODE1 | HDCODE2 | REFNO | ID |
|-------|-------------------------|-------|-----|-------|------|------|------|---------|---------|-------|------|
| V1792 | ACT 13 - SITE | R2 | 0 | 4509 | 1 | 0 | C | 1 | 0 | 9 | 1792 |
| V1793 | ACT 13 - WHO WITH-1STR2 | 0 | 0 | 4510 | 1 | 0 | C | 1 | 0 | | 1793 |
| V1794 | ACT 13 - WHO WITH-2NDR2 | 0 | 0 | 4511 | 1 | 0 | C | 1 | 0 | | 1794 |
| V1795 | ACT 13 - SECONDARY ACR2 | 0 | 0 | 4512 | 3 | 0 | C | 1 | 0 | | 1795 |
| V1796 | ACT 14 - # | R2 | 0 | 4515 | 2 | 0 | C | 1 | 99 | 81 | 1796 |
| V1797 | ACT 14 - PRIMARY ACT | R2 | 0 | 4517 | 3 | 0 | C | 1 | 0 | | 1797 |
| V1798 | ACT 14 - TIME BEGAN | R2 | 0 | 452J | 4 | 0 | C | 1 | 0 | 2401 | 1798 |
| V1799 | ACT 14 - TIME ENDED | R2 | 0 | 4524 | 4 | 0 | C | 1 | 0 | 2401 | 1799 |
| V1800 | ACT 14 - SITE | R2 | 0 | 4528 | 1 | 0 | C | 1 | 0 | 9 | 1800 |
| V1801 | ACT 14 - WHO WITH-1STR2 | 0 | 0 | 4529 | 1 | 0 | C | 1 | 0 | | 1801 |
| V1802 | ACT 14 - WHO WITH-2NDR2 | 0 | 0 | 4530 | 1 | 0 | C | 1 | 0 | | 1802 |
| V1803 | ACT 14 - SECONDARY ACR2 | 0 | 0 | 4531 | 3 | 0 | C | 1 | 0 | | 1803 |
| V1804 | ACT 15 - # | R2 | 0 | 4534 | 2 | 0 | C | 1 | 99 | 81 | 1804 |
| V1805 | ACT 15 - PRIMARY ACT | R2 | 0 | 4536 | 3 | 0 | C | 1 | 0 | | 1805 |
| V1806 | ACT 15 - TIME BEGAN | R2 | 0 | 4539 | 4 | 0 | C | 1 | 0 | 2401 | 1806 |
| V1807 | ACT 15 - TIME ENDED | R2 | 0 | 4543 | 4 | 0 | C | 1 | 0 | 2401 | 1807 |
| V1808 | ACT 15 - SITE | R2 | 0 | 4547 | 1 | 0 | C | 1 | 0 | 9 | 1808 |
| V1809 | ACT 15 - WHO WITH-1STR2 | 0 | 0 | 4548 | 1 | 0 | C | 1 | 0 | | 1809 |
| V1810 | ACT 15 - WHO WITH-2NDR2 | 0 | 0 | 4549 | 1 | 0 | C | 1 | 0 | | 1810 |
| V1811 | ACT 15 - SECONDARY ACR2 | 0 | 0 | 4550 | 3 | 0 | C | 1 | 0 | | 1811 |
| V1812 | ACT 16 - # | R2 | 0 | 4553 | 2 | 0 | C | 1 | 99 | 81 | 1812 |
| V1813 | ACT 16 - PRIMARY ACT | R2 | 0 | 4555 | 3 | 0 | C | 1 | 0 | | 1813 |
| V1814 | ACT 16 - TIME BEGAN | R2 | 0 | 4558 | 4 | 0 | C | 1 | 0 | 2401 | 1814 |
| V1815 | ACT 16 - TIME ENDED | R2 | 0 | 4562 | 4 | 0 | C | 1 | 0 | 2401 | 1815 |
| V1816 | ACT 16 - SITE | R2 | 0 | 4566 | 1 | 0 | C | 1 | 0 | 9 | 1816 |
| V1817 | ACT 16 - WHO WITH-1STR2 | 0 | 0 | 4567 | 1 | 0 | C | 1 | 0 | | 1817 |
| V1818 | ACT 16 - WHO WITH-2NDR2 | 0 | 0 | 4568 | 1 | 0 | C | 1 | 0 | | 1818 |
| V1819 | ACT 16 - SECONDARY ACR2 | 0 | 0 | 4569 | 3 | 0 | C | 1 | 0 | | 1819 |

MAR 8, 1979 LISTING OF FINAL TO DICT

SLIST 66

| VAR# | VARIABLE NAME | GROUP | LOC | WIDTH | NDEC | TYPE | RESP | MDCODE1 | MDCODE2 | REFNO | ID |
|-------|-------------------------|-------|-----|-------|------|------|------|---------|---------|-------|------|
| V1820 | ACT 17 - # | R2 | 0 | 4572 | 2 | 0 | C | 1 | 99 | 81 | 1820 |
| V1821 | ACT 17 - PRIMARY ACT | R2 | 0 | 4574 | 3 | 0 | C | 1 | 0 | | 1821 |
| V1822 | ACT 17 - TIME BEGAN | R2 | 0 | 4577 | 4 | 0 | C | 1 | 0 | 2401 | 1822 |
| V1823 | ACT 17 - TIME ENDED | R2 | 0 | 4581 | 4 | 0 | C | 1 | 0 | 2401 | 1823 |
| V1824 | ACT 17 - SITE | R2 | 0 | 4585 | 1 | 0 | C | 1 | 0 | 9 | 1824 |
| V1825 | ACT 17 - WHO WITH-1STR2 | 0 | 0 | 4586 | 1 | 0 | C | 1 | 0 | | 1825 |
| V1826 | ACT 17 - WHO WITH-2NDR2 | 0 | 0 | 4587 | 1 | 0 | C | 1 | 0 | | 1826 |
| V1827 | ACT 17 - SECONDARY ACR2 | 0 | 0 | 4588 | 3 | 0 | C | 1 | 0 | | 1827 |
| V1828 | ACT 18 - # | R2 | 0 | 4591 | 2 | 0 | C | 1 | 99 | 81 | 1828 |
| V1829 | ACT 18 - PRIMARY ACT | R2 | 0 | 4593 | 3 | 0 | C | 1 | 0 | | 1829 |
| V1830 | ACT 18 - TIME BEGAN | R2 | 0 | 4596 | 4 | 0 | C | 1 | 0 | 2401 | 1830 |
| V1831 | ACT 18 - TIME ENDED | R2 | 0 | 4600 | 4 | 0 | C | 1 | 0 | 2401 | 1831 |
| V1832 | ACT 18 - SITE | R2 | 0 | 4604 | 1 | 0 | C | 1 | 0 | 9 | 1832 |
| V1833 | ACT 18 - WHO WITH-1STR2 | 0 | 0 | 4605 | 1 | 0 | C | 1 | 0 | | 1833 |
| V1834 | ACT 18 - WHO WITH-2NDR2 | 0 | 0 | 4606 | 1 | 0 | C | 1 | 0 | | 1834 |
| V1835 | ACT 18 - SECONDARY ACR2 | 0 | 0 | 4607 | 3 | 0 | C | 1 | 0 | | 1835 |
| V1836 | ACT 19 - # | R2 | 0 | 4610 | 2 | 0 | C | 1 | 99 | 81 | 1836 |
| V1837 | ACT 19 - PRIMARY ACT | R2 | 0 | 4612 | 3 | 0 | C | 1 | 0 | | 1837 |
| V1838 | ACT 19 - TIME BEGAN | R2 | 0 | 4615 | 4 | 0 | C | 1 | 0 | 2401 | 1838 |
| V1839 | ACT 19 - TIME ENDED | R2 | 0 | 4619 | 4 | 0 | C | 1 | 0 | 2401 | 1839 |
| V1840 | ACT 19 - SITE | R2 | 0 | 4623 | 1 | 0 | C | 1 | 0 | 9 | 1840 |
| V1841 | ACT 19 - WHO WITH-1STR2 | 0 | 0 | 4624 | 1 | 0 | C | 1 | 0 | | 1841 |
| V1842 | ACT 19 - WHO WITH-2NDR2 | 0 | 0 | 4625 | 1 | 0 | C | 1 | 0 | | 1842 |
| V1843 | ACT 19 - SECONDARY ACR2 | 0 | 0 | 4626 | 3 | 0 | C | 1 | 0 | | 1843 |
| V1844 | ACT 20 - # | R2 | 0 | 4629 | 2 | 0 | C | 1 | 99 | 81 | 1844 |
| V1845 | ACT 20 - PRIMARY ACT | R2 | 0 | 4631 | 3 | 0 | C | 1 | 0 | | 1845 |
| V1846 | ACT 20 - TIME BEGAN | R2 | 0 | 4634 | 4 | 0 | C | 1 | 0 | 2401 | 1846 |
| V1847 | ACT 20 - TIME ENDED | R2 | 0 | 4638 | 4 | 0 | C | 1 | 0 | 2401 | 1847 |

| VAR# | VARIABLE NAME | GROUP | LOC | WIETH | WDEC | TYPE | RESP | MDCODE1 | MDCODE2 | REFNO | ID |
|-------|-------------------------|-------|-----|-------|------|------|------|---------|---------|-------|------|
| V1848 | ACT 20 - SITE | R2 | 0 | 4642 | 1 | 0 | C | 1 | 0 | 9 | 1848 |
| V1849 | ACT 20 - WHO WITH-1STR2 | 0 | 0 | 4643 | 1 | 0 | C | 1 | 0 | | 1849 |
| V1850 | ACT 20 - WHO WITH-2NDR2 | 0 | 0 | 4644 | 1 | 0 | C | 1 | 0 | | 1850 |
| V1851 | ACT 20 - SECONDARY ACR2 | 0 | 0 | 4645 | 3 | 0 | C | 1 | 0 | | 1851 |
| V1852 | ACT 21 - # | R2 | 0 | 4648 | 2 | 0 | C | 1 | 99 | 81 | 1852 |
| V1853 | ACT 21 - PRIMARY ACT | R2 | 0 | 4650 | 3 | 0 | C | 1 | 0 | | 1853 |
| V1854 | ACT 21 - TIME BEGAN | R2 | 0 | 4653 | 4 | 0 | C | 1 | 0 | 2401 | 1854 |
| V1855 | ACT 21 - TIME ENDED | R2 | 0 | 4657 | 4 | 0 | C | 1 | 0 | 2401 | 1855 |
| V1856 | ACT 21 - SITE | R2 | 0 | 4661 | 1 | 0 | C | 1 | 0 | 9 | 1856 |
| V1857 | ACT 21 - WHO WITH-1STR2 | 0 | 0 | 4662 | 1 | 0 | C | 1 | 0 | | 1857 |
| V1858 | ACT 21 - WHO WITH-2NDR2 | 0 | 0 | 4663 | 1 | 0 | C | 1 | 0 | | 1858 |
| V1859 | ACT 21 - SECONDARY ACR2 | 0 | 0 | 4664 | 3 | 0 | C | 1 | 0 | | 1859 |
| V1860 | ACT 22 - # | R2 | 0 | 4667 | 2 | 0 | C | 1 | 99 | 81 | 1860 |
| V1861 | ACT 22 - PRIMARY ACT | R2 | 0 | 4669 | 3 | 0 | C | 1 | 0 | | 1861 |
| V1862 | ACT 22 - TIME BEGAN | R2 | 0 | 4672 | 4 | 0 | C | 1 | 0 | 2401 | 1862 |
| V1863 | ACT 22 - TIME ENDED | R2 | 0 | 4676 | 4 | 0 | C | 1 | 0 | 2401 | 1863 |
| V1864 | ACT 22 - SITE | R2 | 0 | 4680 | 1 | 0 | C | 1 | 0 | 9 | 1864 |
| V1865 | ACT 22 - WHO WITH-1STR2 | 0 | 0 | 4681 | 1 | 0 | C | 1 | 0 | | 1865 |
| V1866 | ACT 22 - WHO WITH-2NDR2 | 0 | 0 | 4682 | 1 | 0 | C | 1 | 0 | | 1866 |
| V1867 | ACT 22 - SECONDARY ACR2 | 0 | 0 | 4683 | 3 | 0 | C | 1 | 0 | | 1867 |
| V1868 | ACT 23 - # | R2 | 0 | 4686 | 2 | 0 | C | 1 | 99 | 81 | 1868 |
| V1869 | ACT 23 - PRIMARY ACT | R2 | 0 | 4688 | 3 | 0 | C | 1 | 0 | | 1869 |
| V1870 | ACT 23 - TIME BEGAN | R2 | 0 | 4691 | 4 | 0 | C | 1 | 0 | 2401 | 1870 |
| V1871 | ACT 23 - TIME ENDED | R2 | 0 | 4695 | 4 | 0 | C | 1 | 0 | 2401 | 1871 |
| V1872 | ACT 23 - SITE | R2 | 0 | 4699 | 1 | 0 | C | 1 | 0 | 9 | 1872 |
| V1873 | ACT 23 - WHO WITH-1STR2 | 0 | 0 | 4700 | 1 | 0 | C | 1 | 0 | | 1873 |
| V1874 | ACT 23 - WHO WITH-2NDR2 | 0 | 0 | 4701 | 1 | 0 | C | 1 | 0 | | 1874 |
| V1875 | ACT 23 - SECONDARY ACR2 | 0 | 0 | 4702 | 3 | 0 | C | 1 | 0 | | 1875 |

MAR 8, 1978 LISTING OF FINAL TO DICT

DSLISL 68

| VAP# | VARIABLE NAME | GROUP | LOC | WIDTH | NDEC | TYPE | RESP | MDCODE1 | MDCODE2 | REFNO | ID |
|-------|-------------------------|-------|-----|-------|------|------|------|---------|---------|-------|------|
| V1876 | ACT 24 - # | R2 | 0 | 4705 | 2 | 0 | C | 1 | 99 | 81 | 1876 |
| V1877 | ACT 24 - PRIMARY ACT | R2 | 0 | 4707 | 3 | 0 | C | 1 | 0 | | 1877 |
| V1878 | ACT 24 - TIME BEGAN | R2 | 0 | 4710 | 4 | 0 | C | 1 | 0 | 2401 | 1878 |
| V1879 | ACT 24 - TIME ENDED | R2 | 0 | 4714 | 4 | 0 | C | 1 | 0 | 2401 | 1879 |
| V1880 | ACT 24 - SITE | R2 | 0 | 4718 | 1 | 0 | C | 1 | 0 | 9 | 1880 |
| V1881 | ACT 24 - WHO WITH-1STR2 | 0 | 0 | 4719 | 1 | 0 | C | 1 | 0 | | 1881 |
| V1882 | ACT 24 - WHO WITH-2NDR2 | 0 | 0 | 4723 | 1 | 0 | C | 1 | 0 | | 1882 |
| V1883 | ACT 24 - SECONDARY ACR2 | 0 | 0 | 4721 | 3 | 0 | C | 1 | 0 | | 1883 |
| V1884 | ACT 25 - # | R2 | 0 | 4724 | 2 | 0 | C | 1 | 99 | 81 | 1884 |
| V1885 | ACT 25 - PRIMARY ACT | R2 | 0 | 4726 | 3 | 0 | C | 1 | 0 | | 1885 |
| V1886 | ACT 25 - TIME BEGAN | R2 | 0 | 4729 | 4 | 0 | C | 1 | 0 | 2401 | 1886 |
| V1887 | ACT 25 - TIME ENDED | R2 | 0 | 4733 | 4 | 0 | C | 1 | 0 | 2401 | 1887 |
| V1888 | ACT 25 - SITE | R2 | 0 | 4737 | 1 | 0 | C | 1 | 0 | 9 | 1888 |
| V1889 | ACT 25 - WHO WITH-1STR2 | 0 | 0 | 4738 | 1 | 0 | C | 1 | 0 | | 1889 |
| V1890 | ACT 25 - WHO WITH-2NDR2 | 0 | 0 | 4739 | 1 | 0 | C | 1 | 0 | | 1890 |
| V1891 | ACT 25 - SECONDARY ACR2 | 0 | 0 | 4740 | 3 | 0 | C | 1 | 0 | | 1891 |
| V1892 | ACT 26 - # | R2 | 0 | 4743 | 2 | 0 | C | 1 | 99 | 81 | 1892 |
| V1893 | ACT 26 - PRIMARY ACT | R2 | 0 | 4745 | 3 | 0 | C | 1 | 0 | | 1893 |
| V1894 | ACT 26 - TIME BEGAN | R2 | 0 | 4748 | 4 | 0 | C | 1 | 0 | 2401 | 1894 |
| V1895 | ACT 26 - TIME ENDED | R2 | 0 | 4752 | 4 | 0 | C | 1 | 0 | 2401 | 1895 |
| V1896 | ACT 26 - SITE | R2 | 0 | 4756 | 1 | 0 | C | 1 | 0 | 9 | 1896 |
| V1897 | ACT 26 - WHO WITH-1STR2 | 0 | 0 | 4757 | 1 | 0 | C | 1 | 0 | | 1897 |
| V1898 | ACT 26 - WHO WITH-2NDR2 | 0 | 0 | 4758 | 1 | 0 | C | 1 | 0 | | 1898 |
| V1899 | ACT 26 - SECONDARY ACR2 | 0 | 0 | 4759 | 3 | 0 | C | 1 | 0 | | 1899 |
| V1900 | ACT 27 - # | R2 | 0 | 4762 | 2 | 0 | C | 1 | 99 | 81 | 1900 |
| V1901 | ACT 27 - PRIMARY ACT | R2 | 0 | 4764 | 3 | 0 | C | 1 | 0 | | 1901 |
| V1902 | ACT 27 - TIME BEGAN | R2 | 0 | 4767 | 4 | 0 | C | 1 | 0 | 2401 | 1902 |
| V1903 | ACT 27 - TIME ENDED | R2 | 0 | 4771 | 4 | 0 | C | 1 | 0 | 2401 | 1903 |

| VAP# | VARIABLE NAME | GROUP | LOC | WIDTH | NDEC | TYPE | BESP | MDCODE1 | MDCODE2 | REFNO | ID |
|-------|-------------------------|-------|-----|-------|------|------|------|---------|---------|-------|------|
| V1904 | ACT 27 - SITE | R2 | 0 | 4775 | 1 | 0 | C | 1 | 0 | 9 | 1904 |
| V1905 | ACT 27 - WHO WITH-1STR2 | 0 | 0 | 4776 | 1 | 0 | C | 1 | 0 | | 1905 |
| V1906 | ACT 27 - WHO WITH-2NDR2 | 0 | 0 | 4777 | 1 | 0 | C | 1 | 0 | | 1906 |
| V1907 | ACT 27 - SECONDARY ACR2 | 0 | 0 | 4778 | 3 | 0 | C | 1 | 0 | | 1907 |
| V1908 | ACT 28 - # | B2 | 0 | 4781 | 2 | 0 | C | 1 | 99 | 81 | 1908 |
| V1909 | ACT 28 - PRIMARY ACT | R2 | 0 | 4783 | 3 | 0 | C | 1 | 0 | | 1909 |
| V1910 | ACT 28 - TIME BEGAN | B2 | 0 | 4786 | 4 | 0 | C | 1 | 0 | 2401 | 1910 |
| V1911 | ACT 28 - TIME ENDED | B2 | 0 | 4790 | 4 | 0 | C | 1 | 0 | 2401 | 1911 |
| V1912 | ACT 28 - SITE | R2 | 0 | 4794 | 1 | 0 | C | 1 | 0 | 9 | 1912 |
| V1913 | ACT 28 - WHO WITH-1STR2 | 0 | 0 | 4795 | 1 | 0 | C | 1 | 0 | | 1913 |
| V1914 | ACT 28 - WHO WITH-2NDR2 | 0 | 0 | 4796 | 1 | 0 | C | 1 | 0 | | 1914 |
| V1915 | ACT 28 - SECONDARY ACR2 | 0 | 0 | 4797 | 3 | 0 | C | 1 | 0 | | 1915 |
| V1916 | ACT 29 - # | R2 | 0 | 4800 | 2 | 0 | C | 1 | 99 | 81 | 1916 |
| V1917 | ACT 29 - PRIMARY ACT | R2 | 0 | 4802 | 3 | 0 | C | 1 | 0 | | 1917 |
| V1918 | ACT 29 - TIME BEGAN | B2 | 0 | 4805 | 4 | 0 | C | 1 | 0 | 2401 | 1918 |
| V1919 | ACT 29 - TIME ENDED | B2 | 0 | 4809 | 4 | 0 | C | 1 | 0 | 2401 | 1919 |
| V1920 | ACT 29 - SITE | R2 | 0 | 4813 | 1 | 0 | C | 1 | 0 | 9 | 1920 |
| V1921 | ACT 29 - WHO WITH-1STR2 | 0 | 0 | 4814 | 1 | 0 | C | 1 | 0 | | 1921 |
| V1922 | ACT 29 - WHO WITH-2NDR2 | 0 | 0 | 4815 | 1 | 0 | C | 1 | 0 | | 1922 |
| V1923 | ACT 29 - SECONDARY ACR2 | 0 | 0 | 4816 | 3 | 0 | C | 1 | 0 | | 1923 |
| V1924 | ACT 30 - # | B2 | 0 | 4819 | 2 | 0 | C | 1 | 99 | 81 | 1924 |
| V1925 | ACT 30 - PRIMARY ACT | R2 | 0 | 4821 | 3 | 0 | C | 1 | 0 | | 1925 |
| V1926 | ACT 30 - TIME BEGAN | R2 | 0 | 4824 | 4 | 0 | C | 1 | 0 | 2401 | 1926 |
| V1927 | ACT 30 - TIME ENDED | R2 | 0 | 4828 | 4 | 0 | C | 1 | 0 | 2401 | 1927 |
| V1928 | ACT 30 - SITE | B2 | 0 | 4832 | 1 | 0 | C | 1 | 0 | 9 | 1928 |
| V1929 | ACT 30 - WHO WITH-1STR2 | 0 | 0 | 4833 | 1 | 0 | C | 1 | 0 | | 1929 |
| V1930 | ACT 30 - WHO WITH-2NDR2 | 0 | 0 | 4834 | 1 | 0 | C | 1 | 0 | | 1930 |
| V1931 | ACT 30 - SECONDARY ACR2 | 0 | 0 | 4835 | 3 | 0 | C | 1 | 0 | | 1931 |

MAR 8, 1978 LISTING OF FINAL TU DICT

JSLIST 70

| VAR# | VARIABLE NAME | GROUP | LOC | WIDTH | NDEC | TYPE | RESP | NDCODE1 | NDCODE2 | REFNO | ID |
|-------|-------------------------|-------|--------|-------|------|------|------|---------|---------|-------|----|
| V1932 | ACT 31 - # | R2 | 0 4838 | 2 | 0 | C | 1 | 99 | 81 | 1932 | |
| V1933 | ACT 31 - PRIMARY ACT | R2 | 0 4840 | 3 | 0 | C | 1 | 0 | | 1933 | |
| V1934 | ACT 31 - TIME BEGAN | R2 | 0 4843 | 4 | 0 | C | 1 | 0 | 2401 | 1934 | |
| V1935 | ACT 31 - TIME ENDED | R2 | 0 4847 | 4 | 0 | C | 1 | 0 | 2401 | 1935 | |
| V1936 | ACT 31 - SITE | R2 | 0 4851 | 1 | 0 | C | 1 | 0 | 9 | 1936 | |
| V1937 | ACT 31 - WHO WITH-1STR2 | 0 | 4852 | 1 | 0 | C | 1 | 0 | | 1937 | |
| V1938 | ACT 31 - WHO WITH-2NDR2 | 0 | 4853 | 1 | 0 | C | 1 | 0 | | 1938 | |
| V1939 | ACT 31 - SECONDARY ACR2 | 0 | 4854 | 3 | 0 | C | 1 | 0 | | 1939 | |
| V1940 | ACT 32 - # | R2 | 0 4857 | 2 | 0 | C | 1 | 99 | 81 | 1940 | |
| V1941 | ACT 32 - PRIMARY ACT | R2 | 0 4859 | 3 | 0 | C | 1 | 0 | | 1941 | |
| V1942 | ACT 32 - TIME BEGAN | R2 | 0 4862 | 4 | 0 | C | 1 | 0 | 2401 | 1942 | |
| V1943 | ACT 32 - TIME ENDED | R2 | 0 4866 | 4 | 0 | C | 1 | 0 | 2401 | 1943 | |
| V1944 | ACT 32 - SITE | R2 | 0 4870 | 1 | 0 | C | 1 | 0 | 9 | 1944 | |
| V1945 | ACT 32 - WHO WITH-1STR2 | 0 | 4871 | 1 | 0 | C | 1 | 0 | | 1945 | |
| V1946 | ACT 32 - WHO WITH-2NDR2 | 0 | 4872 | 1 | 0 | C | 1 | 0 | | 1946 | |
| V1947 | ACT 32 - SECONDARY ACR2 | 0 | 4873 | 3 | 0 | C | 1 | 0 | | 1947 | |
| V1948 | ACT 33 - # | R2 | 0 4876 | 2 | 0 | C | 1 | 99 | 81 | 1948 | |
| V1949 | ACT 33 - PRIMARY ACT | R2 | 0 4878 | 3 | 0 | C | 1 | 0 | | 1949 | |
| V1950 | ACT 33 - TIME BEGAN | R2 | 0 4881 | 4 | 0 | C | 1 | 0 | 2401 | 1950 | |
| V1951 | ACT 33 - TIME ENDED | R2 | 0 4885 | 4 | 0 | C | 1 | 0 | 2401 | 1951 | |
| V1952 | ACT 33 - SITE | R2 | 0 4889 | 1 | 0 | C | 1 | 0 | 9 | 1952 | |
| V1953 | ACT 33 - WHO WITH-1STR2 | 0 | 4890 | 1 | 0 | C | 1 | 0 | | 1953 | |
| V1954 | ACT 33 - WHO WITH-2NDR2 | 0 | 4891 | 1 | 0 | C | 1 | 0 | | 1954 | |
| V1955 | ACT 33 - SECONDARY ACR2 | 0 | 4892 | 3 | 0 | C | 1 | 0 | | 1955 | |
| V1956 | ACT 34 - # | R2 | 0 4895 | 2 | 0 | C | 1 | 99 | 81 | 1956 | |
| V1957 | ACT 34 - PRIMARY ACT | R2 | 0 4897 | 3 | 0 | C | 1 | 0 | | 1957 | |
| V1958 | ACT 34 - TIME BEGAN | R2 | 0 4900 | 4 | 0 | C | 1 | 0 | 2401 | 1958 | |
| V1959 | ACT 34 - TIME ENDED | R2 | 0 4904 | 4 | 0 | C | 1 | 0 | 2401 | 1959 | |

| VAR# | VARIABLE NAME | GROUP | LOC | WIDTH | NDEC | TYPE | RESP | HDCODE1 | HDCODE2 | REFNO | ID |
|-------|-------------------------|-------|-----|-------|------|------|------|---------|---------|-------|------|
| V1960 | ACT 34 - SITE | R2 | 0 | 4978 | 1 | 0 | C | 1 | 0 | 9 | 1960 |
| V1961 | ACT 34 - WHO WITH-1STR2 | 0 | 0 | 4909 | 1 | 0 | C | 1 | 0 | | 1961 |
| V1962 | ACT 34 - WHO WITH-2NDR2 | 0 | 0 | 4910 | 1 | 0 | C | 1 | 0 | | 1962 |
| V1963 | ACT 34 - SECONDARY ACR2 | 0 | 0 | 4911 | 3 | 0 | C | 1 | 0 | | 1963 |
| V1964 | ACT 35 - # | R2 | 0 | 4914 | 2 | 0 | C | 1 | 99 | 81 | 1964 |
| V1965 | ACT 35 - PRIMARY ACT | R2 | 0 | 4916 | 3 | 0 | C | 1 | 0 | | 1965 |
| V1966 | ACT 35 - TIME BEGAN | R2 | 0 | 4919 | 4 | 0 | C | 1 | 0 | 2401 | 1966 |
| V1967 | ACT 35 - TIME ENDED | R2 | 0 | 4923 | 4 | 0 | C | 1 | 0 | 2401 | 1967 |
| V1968 | ACT 35 - SITE | R2 | 0 | 4927 | 1 | 0 | C | 1 | 0 | 9 | 1968 |
| V1969 | ACT 35 - WHO WITH-1STR2 | 0 | 0 | 4928 | 1 | 0 | C | 1 | 0 | | 1969 |
| V1970 | ACT 35 - WHO WITH-2NDR2 | 0 | 0 | 4929 | 1 | 0 | C | 1 | 0 | | 1970 |
| V1971 | ACT 35 - SECONDARY ACR2 | 0 | 0 | 4930 | 3 | 0 | C | 1 | 0 | | 1971 |
| V1972 | ACT 36 - # | R2 | 0 | 4933 | 2 | 0 | C | 1 | 99 | 81 | 1972 |
| V1973 | ACT 36 - PRIMARY ACT | R2 | 0 | 4935 | 3 | 0 | C | 1 | 0 | | 1973 |
| V1974 | ACT 36 - TIME BEGAN | R2 | 0 | 4938 | 4 | 0 | C | 1 | 0 | 2401 | 1974 |
| V1975 | ACT 36 - TIME ENDED | R2 | 0 | 4942 | 4 | 0 | C | 1 | 0 | 2401 | 1975 |
| V1976 | ACT 36 - SITE | R2 | 0 | 4946 | 1 | 0 | C | 1 | 0 | 9 | 1976 |
| V1977 | ACT 36 - WHO WITH-1STR2 | 0 | 0 | 4947 | 1 | 0 | C | 1 | 0 | | 1977 |
| V1978 | ACT 36 - WHO WITH-2NDR2 | 0 | 0 | 4948 | 1 | 0 | C | 1 | 0 | | 1978 |
| V1979 | ACT 36 - SECONDARY ACR2 | 0 | 0 | 4949 | 3 | 0 | C | 1 | 0 | | 1979 |
| V1980 | ACT 37 - # | R2 | 0 | 4952 | 2 | 0 | C | 1 | 99 | 81 | 1980 |
| V1981 | ACT 37 - PRIMARY ACT | R2 | 0 | 4954 | 3 | 0 | C | 1 | 0 | | 1981 |
| V1982 | ACT 37 - TIME BEGAN | R2 | 0 | 4957 | 4 | 0 | C | 1 | 0 | 2401 | 1982 |
| V1983 | ACT 37 - TIME ENDED | R2 | 0 | 4961 | 4 | 0 | C | 1 | 0 | 2401 | 1983 |
| V1984 | ACT 37 - SITE | R2 | 0 | 4965 | 1 | 0 | C | 1 | 0 | 9 | 1984 |
| V1985 | ACT 37 - WHO WITH-1STR2 | 0 | 0 | 4966 | 1 | 0 | C | 1 | 0 | | 1985 |
| V1986 | ACT 37 - WHO WITH-2NDR2 | 0 | 0 | 4967 | 1 | 0 | C | 1 | 0 | | 1986 |
| V1987 | ACT 37 - SECONDARY ACR2 | 0 | 0 | 4968 | 3 | 0 | C | 1 | 0 | | 1987 |

MAR 8, 1978 LISTING OF FINAL TU DICT

OSLIST 72

| VAR# | VARIABLE NAME | GROUP | LOC | WIDTH | NDEC | TYPE | RESP | MDCODE1 | MDCODE2 | REFNO | ID |
|-------|-------------------------|-------|-----|-------|------|------|------|---------|---------|-------|------|
| V1988 | ACT 38 - # | R2 | 0 | 4971 | 2 | 0 | C | 1 | 99 | 81 | 1988 |
| V1989 | ACT 38 - PRIMARY ACT | R2 | 0 | 4973 | 3 | 0 | C | 1 | 0 | | 1989 |
| V1990 | ACT 38 - TIME BEGAN | R2 | 0 | 4976 | 4 | 0 | C | 1 | 0 | 2401 | 1990 |
| V1991 | ACT 38 - TIME ENDED | R2 | 0 | 4980 | 4 | 0 | C | 1 | 0 | 2401 | 1991 |
| V1992 | ACT 38 - SITE | R2 | 0 | 4984 | 1 | 0 | C | 1 | 0 | 9 | 1992 |
| V1993 | ACT 38 - WHO WITH-1STR2 | 0 | 0 | 4985 | 1 | 0 | C | 1 | 0 | | 1993 |
| V1994 | ACT 38 - WHO WITH-2NDR2 | 0 | 0 | 4986 | 1 | 0 | C | 1 | 0 | | 1994 |
| V1995 | ACT 38 - SECCNDARY ACR2 | 0 | 0 | 4987 | 3 | 0 | C | 1 | 0 | | 1995 |
| V1996 | ACT 39 - # | R2 | 0 | 4990 | 2 | 0 | C | 1 | 99 | 81 | 1996 |
| V1997 | ACT 39 - PRIMARY ACT | R2 | 0 | 4992 | 3 | 0 | C | 1 | 0 | | 1997 |
| V1998 | ACT 39 - TIME BEGAN | R2 | 0 | 4995 | 4 | 0 | C | 1 | 0 | 2401 | 1998 |
| V1999 | ACT 39 - TIME ENDED | R2 | 0 | 4999 | 4 | 0 | C | 1 | 0 | 2401 | 1999 |
| V2000 | ACT 39 - SITE | R2 | 0 | 5003 | 1 | 0 | C | 1 | 0 | 9 | 2000 |
| V2001 | ACT 39 - WHO WITH-1STR2 | 0 | 0 | 5004 | 1 | 0 | C | 1 | 0 | | 2001 |
| V2002 | ACT 39 - WHO WITH-2NDR2 | 0 | 0 | 5005 | 1 | 0 | C | 1 | 0 | | 2002 |
| V2003 | ACT 39 - SECCNDARY ACR2 | 0 | 0 | 5006 | 3 | 0 | C | 1 | 0 | | 2003 |
| V2004 | ACT 40 - # | R2 | 0 | 5009 | 2 | 0 | C | 1 | 99 | 81 | 2004 |
| V2005 | ACT 40 - PRIMARY ACT | R2 | 0 | 5011 | 3 | 0 | C | 1 | 0 | | 2005 |
| V2006 | ACT 40 - TIME BEGAN | R2 | 0 | 5014 | 4 | 0 | C | 1 | 0 | 2401 | 2006 |
| V2007 | ACT 40 - TIME ENDED | R2 | 0 | 5018 | 4 | 0 | C | 1 | 0 | 2401 | 2007 |
| V2008 | ACT 40 - SITE | R2 | 0 | 5022 | 1 | 0 | C | 1 | 0 | 9 | 2008 |
| V2009 | ACT 40 - WHO WITH-1STR2 | 0 | 0 | 5023 | 1 | 0 | C | 1 | 0 | | 2009 |
| V2010 | ACT 40 - WHO WITH-2NDR2 | 0 | 0 | 5024 | 1 | 0 | C | 1 | 0 | | 2010 |
| V2011 | ACT 40 - SECCNDARY ACR2 | 0 | 0 | 5025 | 3 | 0 | C | 1 | 0 | | 2011 |
| V2012 | ACT 41 - # | R2 | 0 | 5028 | 2 | 0 | C | 1 | 99 | 81 | 2012 |
| V2013 | ACT 41 - PRIMARY ACT | R2 | 0 | 5030 | 3 | 0 | C | 1 | 0 | | 2013 |
| V2014 | ACT 41 - TIME BEGAN | R2 | 0 | 5033 | 4 | 0 | C | 1 | 0 | 2401 | 2014 |
| V2015 | ACT 41 - TIME ENDED | R2 | 0 | 5037 | 4 | 0 | C | 1 | 0 | 2401 | 2015 |

| VAR# | VARIABLE NAME | GROUP | LOC | WIDTH | NDEC | TYPE | RESP | MDCODE1 | MDCODE2 | REFNO | ID |
|-------|-------------------------|-------|-----|-------|------|------|------|---------|---------|-------|------|
| V2016 | ACT 41 - SITE | R2 | 0 | 5041 | 1 | 0 | C | 1 | 0 | 9 | 2016 |
| V2017 | ACT 41 - WHO WITH-1STR2 | 0 | 0 | 5042 | 1 | 0 | C | 1 | 0 | | 2017 |
| V2018 | ACT 41 - WHO WITH-2NDR2 | 0 | 0 | 5043 | 1 | 0 | C | 1 | 0 | | 2018 |
| V2019 | ACT 41 - SECONDARY ACR2 | 0 | 0 | 5044 | 3 | 0 | C | 1 | 0 | | 2019 |
| V2020 | ACT 42 - # | R2 | 0 | 5047 | 2 | 0 | C | 1 | 99 | 81 | 2020 |
| V2021 | ACT 42 - PRIMARY ACT | R2 | 0 | 5049 | 3 | 0 | C | 1 | 0 | | 2021 |
| V2022 | ACT 42 - TIME BEGAN | R2 | 0 | 5052 | 4 | 0 | C | 1 | 0 | 2401 | 2022 |
| V2023 | ACT 42 - TIME ENDED | R2 | 0 | 5056 | 4 | 0 | C | 1 | 0 | 2401 | 2023 |
| V2024 | ACT 42 - SITE | R2 | 0 | 5060 | 1 | 0 | C | 1 | 0 | 9 | 2024 |
| V2025 | ACT 42 - WHO WITH-1STR2 | 0 | 0 | 5061 | 1 | 0 | C | 1 | 0 | | 2025 |
| V2026 | ACT 42 - WHO WITH-2NDR2 | 0 | 0 | 5062 | 1 | 0 | C | 1 | 0 | | 2026 |
| V2027 | ACT 42 - SECONDARY ACR2 | 0 | 0 | 5063 | 3 | 0 | C | 1 | 0 | | 2027 |
| V2028 | ACT 43 - # | R2 | 0 | 5066 | 2 | 0 | C | 1 | 99 | 81 | 2028 |
| V2029 | ACT 43 - PRIMARY ACT | R2 | 0 | 5068 | 3 | 0 | C | 1 | 0 | | 2029 |
| V2030 | ACT 43 - TIME BEGAN | R2 | 0 | 5071 | 4 | 0 | C | 1 | 0 | 2401 | 2030 |
| V2031 | ACT 43 - TIME ENDED | R2 | 0 | 5075 | 4 | 0 | C | 1 | 0 | 2401 | 2031 |
| V2032 | ACT 43 - SITE | R2 | 0 | 5079 | 1 | 0 | C | 1 | 0 | 9 | 2032 |
| V2033 | ACT 43 - WHO WITH-1STR2 | 0 | 0 | 5080 | 1 | 0 | C | 1 | 0 | | 2033 |
| V2034 | ACT 43 - WHO WITH-2NDR2 | 0 | 0 | 5081 | 1 | 0 | C | 1 | 0 | | 2034 |
| V2035 | ACT 43 - SECONDARY ACR2 | 0 | 0 | 5082 | 3 | 0 | C | 1 | 0 | | 2035 |
| V2036 | ACT 44 - # | R2 | 0 | 5085 | 2 | 0 | C | 1 | 99 | 81 | 2036 |
| V2037 | ACT 44 - PRIMARY ACT | R2 | 0 | 5087 | 3 | 0 | C | 1 | 0 | | 2037 |
| V2038 | ACT 44 - TIME BEGAN | R2 | 0 | 5090 | 4 | 0 | C | 1 | 0 | 2401 | 2038 |
| V2039 | ACT 44 - TIME ENDED | R2 | 0 | 5094 | 4 | 0 | C | 1 | 0 | 2401 | 2039 |
| V2040 | ACT 44 - SITE | R2 | 0 | 5098 | 1 | 0 | C | 1 | 0 | 9 | 2040 |
| V2041 | ACT 44 - WHO WITH-1STR2 | 0 | 0 | 5099 | 1 | 0 | C | 1 | 0 | | 2041 |
| V2042 | ACT 44 - WHO WITH-2NDR2 | 0 | 0 | 5100 | 1 | 0 | C | 1 | 0 | | 2042 |
| V2043 | ACT 44 - SECONDARY ACR2 | 0 | 0 | 5101 | 3 | 0 | C | 1 | 0 | | 2043 |

MAR 8, 1978 LISTING OF FINAL TU DICT

DSLST 74

| VAR# | VARIABLE NAME | GROUP | LOC | WLTB | NDEC | TYPE | RESP | HDCODE1 | HDCODE2 | REFNO | ID |
|-------|-------------------------|-------|-----|------|------|------|------|---------|---------|-------|------|
| V2044 | ACT 45 - # | R2 | 0 | 5104 | 2 | 0 | C | 1 | 99 | 81 | 2044 |
| V2045 | ACT 45 - PRIMARY ACT | R2 | 0 | 5106 | 3 | 0 | C | 1 | 0 | | 2045 |
| V2046 | ACT 45 - TIME BEGAN | R2 | 0 | 5109 | 4 | 0 | C | 1 | 0 | 2401 | 2046 |
| V2047 | ACT 45 - TIME ENDED | R2 | 0 | 5113 | 4 | 0 | C | 1 | 0 | 2401 | 2047 |
| V2048 | ACT 45 - SITE | R2 | 0 | 5117 | 1 | 0 | C | 1 | 0 | 9 | 2048 |
| V2049 | ACT 45 - WHO WITH-1STR2 | 0 | 0 | 5118 | 1 | 0 | C | 1 | 0 | | 2049 |
| V2050 | ACT 45 - WHO WITH-2NDR2 | 0 | 0 | 5119 | 1 | 0 | C | 1 | 0 | | 2050 |
| V2051 | ACT 45 - SECCNDARY ACR2 | 0 | 0 | 5120 | 3 | 0 | C | 1 | 0 | | 2051 |
| V2052 | ACT 46 - # | R2 | 0 | 5123 | 2 | 0 | C | 1 | 99 | 81 | 2052 |
| V2053 | ACT 46 - PRIMARY ACT | R2 | 0 | 5125 | 3 | 0 | C | 1 | 0 | | 2053 |
| V2054 | ACT 46 - TIME BEGAN | R2 | 0 | 5128 | 4 | 0 | C | 1 | 0 | 2401 | 2054 |
| V2055 | ACT 46 - TIME ENDED | R2 | 0 | 5132 | 4 | 0 | C | 1 | 0 | 2401 | 2055 |
| V2056 | ACT 46 - SITE | R2 | 0 | 5136 | 1 | 0 | C | 1 | 0 | 9 | 2056 |
| V2057 | ACT 46 - WHO WITH-1STR2 | 0 | 0 | 5137 | 1 | 0 | C | 1 | 0 | | 2057 |
| V2058 | ACT 46 - WHO WITH-2NDR2 | 0 | 0 | 5138 | 1 | 0 | C | 1 | 0 | | 2058 |
| V2059 | ACT 46 - SECCNDARY ACR2 | 0 | 0 | 5139 | 3 | 0 | C | 1 | 0 | | 2059 |
| V2060 | ACT 47 - # | R2 | 0 | 5142 | 2 | 0 | C | 1 | 99 | 81 | 2060 |
| V2061 | ACT 47 - PRIMARY ACT | R2 | 0 | 5144 | 3 | 0 | C | 1 | 0 | | 2061 |
| V2062 | ACT 47 - TIME BEGAN | R2 | 0 | 5147 | 4 | 0 | C | 1 | 0 | 2401 | 2062 |
| V2063 | ACT 47 - TIME ENDED | R2 | 0 | 5151 | 4 | 0 | C | 1 | 0 | 2401 | 2063 |
| V2064 | ACT 47 - SITE | R2 | 0 | 5155 | 1 | 0 | C | 1 | 0 | 9 | 2064 |
| V2065 | ACT 47 - WHO WITH-1STR2 | 0 | 0 | 5156 | 1 | 0 | C | 1 | 0 | | 2065 |
| V2066 | ACT 47 - WHO WITH-2NDR2 | 0 | 0 | 5157 | 1 | 0 | C | 1 | 0 | | 2066 |
| V2067 | ACT 47 - SECCNDARY ACR2 | 0 | 0 | 5158 | 3 | 0 | C | 1 | 0 | | 2067 |
| V2068 | ACT 48 - # | R2 | 0 | 5161 | 2 | 0 | C | 1 | 99 | 81 | 2068 |
| V2069 | ACT 48 - PRIMARY ACT | R2 | 0 | 5163 | 3 | 0 | C | 1 | 0 | | 2069 |
| V2070 | ACT 48 - TIME BEGAN | R2 | 0 | 5166 | 4 | 0 | C | 1 | 0 | 2401 | 2070 |
| V2071 | ACT 48 - TIME ENDED | R2 | 0 | 5170 | 4 | 0 | C | 1 | 0 | 2401 | 2071 |

| VAR# | VARIABLE NAME | GROUP | LOC | WIDTH | MDEC | TYPE | RESP | MDCODE1 | MDCODE2 | REFNO | ID |
|-------|-------------------------|-------|-----|-------|------|------|------|---------|---------|-------|------|
| V2072 | ACT 48 - SITE | R2 | 0 | 5174 | 1 | 0 | C | 1 | 0 | 9 | 2072 |
| V2073 | ACT 48 - WHO WITH-1STR2 | 0 | 0 | 5175 | 1 | 0 | C | 1 | 0 | | 2073 |
| V2074 | ACT 48 - WHO WITH-2NDR2 | 0 | 0 | 5176 | 1 | 0 | C | 1 | 0 | | 2074 |
| V2075 | ACT 48 - SECONDARY ACR2 | 0 | 0 | 5177 | 3 | 0 | C | 1 | 0 | | 2075 |
| V2076 | ACT 49 - # | R2 | 0 | 5180 | 2 | 0 | C | 1 | 99 | 81 | 2076 |
| V2077 | ACT 49 - PRIMARY ACT | R2 | 0 | 5182 | 3 | 0 | C | 1 | 0 | | 2077 |
| V2078 | ACT 49 - TIME BEGAN | R2 | 0 | 5185 | 4 | 0 | C | 1 | 0 | 2401 | 2078 |
| V2079 | ACT 49 - TIME ENDED | R2 | 0 | 5189 | 4 | 0 | C | 1 | 0 | 2401 | 2079 |
| V2080 | ACT 49 - SITE | R2 | 0 | 5193 | 1 | 0 | C | 1 | 0 | 9 | 2080 |
| V2081 | ACT 49 - WHO WITH-1STR2 | 0 | 0 | 5194 | 1 | 0 | C | 1 | 0 | | 2081 |
| V2082 | ACT 49 - WHO WITH-2NDR2 | 0 | 0 | 5195 | 1 | 0 | C | 1 | 0 | | 2082 |
| V2083 | ACT 49 - SECONDARY ACR2 | 0 | 0 | 5196 | 3 | 0 | C | 1 | 0 | | 2083 |
| V2084 | ACT 50 - # | R2 | 0 | 5199 | 2 | 0 | C | 1 | 99 | 81 | 2084 |
| V2085 | ACT 50 - PRIMARY ACT | R2 | 0 | 5201 | 3 | 0 | C | 1 | 0 | | 2085 |
| V2086 | ACT 50 - TIME BEGAN | R2 | 0 | 5204 | 4 | 0 | C | 1 | 0 | 2401 | 2086 |
| V2087 | ACT 50 - TIME ENDED | R2 | 0 | 5208 | 4 | 0 | C | 1 | 0 | 2401 | 2087 |
| V2088 | ACT 50 - SITE | R2 | 0 | 5212 | 1 | 0 | C | 1 | 0 | 9 | 2088 |
| V2089 | ACT 50 - WHO WITH-1STR2 | 0 | 0 | 5213 | 1 | 0 | C | 1 | 0 | | 2089 |
| V2090 | ACT 50 - WHO WITH-2NDR2 | 0 | 0 | 5214 | 1 | 0 | C | 1 | 0 | | 2090 |
| V2091 | ACT 50 - SECONDARY ACR2 | 0 | 0 | 5215 | 3 | 0 | C | 1 | 0 | | 2091 |
| V2092 | ACT 51 - # | R2 | 0 | 5218 | 2 | 0 | C | 1 | 99 | 81 | 2092 |
| V2093 | ACT 51 - PRIMARY ACT | R2 | 0 | 5220 | 3 | 0 | C | 1 | 0 | | 2093 |
| V2094 | ACT 51 - TIME BEGAN | R2 | 0 | 5223 | 4 | 0 | C | 1 | 0 | 2401 | 2094 |
| V2095 | ACT 51 - TIME ENDED | R2 | 0 | 5227 | 4 | 0 | C | 1 | 0 | 2401 | 2095 |
| V2096 | ACT 51 - SITE | R2 | 0 | 5231 | 1 | 0 | C | 1 | 0 | 9 | 2096 |
| V2097 | ACT 51 - WHO WITH-1STR2 | 0 | 0 | 5232 | 1 | 0 | C | 1 | 0 | | 2097 |
| V2098 | ACT 51 - WHO WITH-2NDR2 | 0 | 0 | 5233 | 1 | 0 | C | 1 | 0 | | 2098 |
| V2099 | ACT 51 - SECONDARY ACR2 | 0 | 0 | 5234 | 3 | 0 | C | 1 | 0 | | 2099 |

MAR 8, 1978 LISTING OF FINAL TO DICT

DSL1ST 76

| VAR# | VARIABLE NAME | GROUP | LOC | WICHT | NDEC | TYPE | RESP | HDCODE1 | HDCODE2 | REPNO | ID |
|-------|-------------------------|-------|-----|-------|------|------|------|---------|---------|-------|------|
| V2100 | ACT 52 - # | R2 | 0 | 5237 | 2 | 0 | C | 1 | 99 | 81 | 2100 |
| V2101 | ACT 52 - PRIMARY ACT | R2 | 0 | 5239 | 3 | 0 | C | 1 | 0 | | 2101 |
| V2102 | ACT 52 - TIME BEGAN | R2 | 0 | 5242 | 4 | 0 | C | 1 | 0 | 2401 | 2102 |
| V2103 | ACT 52 - TIME ENDED | R2 | 0 | 5246 | 4 | 0 | C | 1 | 0 | 2401 | 2103 |
| V2104 | ACT 52 - SITE | R2 | 0 | 5250 | 1 | 0 | C | 1 | 0 | 9 | 2104 |
| V2105 | ACT 52 - WHO WITH-1STR2 | 0 | 0 | 5251 | 1 | 0 | C | 1 | 0 | | 2105 |
| V2106 | ACT 52 - WHO WITH-2NDR2 | 0 | 0 | 5252 | 1 | 0 | C | 1 | 0 | | 2106 |
| V2107 | ACT 52 - SECONDARY ACR2 | 0 | 0 | 5253 | 3 | 0 | C | 1 | 0 | | 2107 |
| V2108 | ACT 53 - # | R2 | 0 | 5256 | 2 | 0 | C | 1 | 99 | 81 | 2108 |
| V2109 | ACT 53 - PRIMARY ACT | R2 | 0 | 5258 | 3 | 0 | C | 1 | 0 | | 2109 |
| V2110 | ACT 53 - TIME BEGAN | R2 | 0 | 5261 | 4 | 0 | C | 1 | 0 | 2401 | 2110 |
| V2111 | ACT 53 - TIME ENDED | R2 | 0 | 5265 | 4 | 0 | C | 1 | 0 | 2401 | 2111 |
| V2112 | ACT 53 - SITE | R2 | 0 | 5269 | 1 | 0 | C | 1 | 0 | 9 | 2112 |
| V2113 | ACT 53 - WHO WITH-1STR2 | 0 | 0 | 5270 | 1 | 0 | C | 1 | 0 | | 2113 |
| V2114 | ACT 53 - WHO WITH-2NDR2 | 0 | 0 | 5271 | 1 | 0 | C | 1 | 0 | | 2114 |
| V2115 | ACT 53 - SECONDARY ACR2 | 0 | 0 | 5272 | 3 | 0 | C | 1 | 0 | | 2115 |
| V2116 | ACT 54 - # | R2 | 0 | 5275 | 2 | 0 | C | 1 | 99 | 81 | 2116 |
| V2117 | ACT 54 - PRIMARY ACT | R2 | 0 | 5277 | 3 | 0 | C | 1 | 0 | | 2117 |
| V2118 | ACT 54 - TIME BEGAN | R2 | 0 | 5280 | 4 | 0 | C | 1 | 0 | 2401 | 2118 |
| V2119 | ACT 54 - TIME ENDED | R2 | 0 | 5284 | 4 | 0 | C | 1 | 0 | 2401 | 2119 |
| V2120 | ACT 54 - SITE | R2 | 0 | 5288 | 1 | 0 | C | 1 | 0 | 9 | 2120 |
| V2121 | ACT 54 - WHO WITH-1STR2 | 0 | 0 | 5289 | 1 | 0 | C | 1 | 0 | | 2121 |
| V2122 | ACT 54 - WHO WITH-2NDR2 | 0 | 0 | 5290 | 1 | 0 | C | 1 | 0 | | 2122 |
| V2123 | ACT 54 - SECONDARY ACR2 | 0 | 0 | 5291 | 3 | 0 | C | 1 | 0 | | 2123 |
| V2124 | ACT 55 - # | R2 | 0 | 5294 | 2 | 0 | C | 1 | 99 | 81 | 2124 |
| V2125 | ACT 55 - PRIMARY ACT | R2 | 0 | 5296 | 3 | 0 | C | 1 | 0 | | 2125 |
| V2126 | ACT 55 - TIME BEGAN | R2 | 0 | 5299 | 4 | 0 | C | 1 | 0 | 2401 | 2126 |
| V2127 | ACT 55 - TIME ENDED | R2 | 0 | 5303 | 4 | 0 | C | 1 | 0 | 2401 | 2127 |

137

| VAR# | VARIABLE NAME | GROUP | LOC | WIDTH | NDEC | TYPE | RESP | MDCODE1 | MDCODE2 | REFNO | ID |
|-------|-------------------------|-------|-----|-------|------|------|------|---------|---------|-------|------|
| V2128 | ACT 55 - SITE | R2 | 0 | 5307 | 1 | 0 | C | 1 | 0 | 9 | 2128 |
| V2129 | ACT 55 - WHO WITH-1STR2 | 0 | 0 | 5308 | 1 | 0 | C | 1 | 0 | | 2129 |
| V2130 | ACT 55 - WHO WITH-2NDR2 | 0 | 0 | 5309 | 1 | 0 | C | 1 | 0 | | 2130 |
| V2131 | ACT 55 - SECONDARY ACR2 | 0 | 0 | 5310 | 3 | 0 | C | 1 | 0 | | 2131 |
| V2132 | ACT 56 - # | R2 | 0 | 5313 | 2 | 0 | C | 1 | 99 | 81 | 2132 |
| V2133 | ACT 56 - PRIMARY ACT | R2 | 0 | 5315 | 3 | 0 | C | 1 | 0 | | 2133 |
| V2134 | ACT 56 - TIME BEGAN | R2 | 0 | 5318 | 4 | 0 | C | 1 | 0 | 2401 | 2134 |
| V2135 | ACT 56 - TIME ENDED | R2 | 0 | 5322 | 4 | 0 | C | 1 | 0 | 2401 | 2135 |
| V2136 | ACT 56 - SITE | R2 | 0 | 5326 | 1 | 0 | C | 1 | 0 | 9 | 2136 |
| V2137 | ACT 56 - WHO WITH-1STR2 | 0 | 0 | 5327 | 1 | 0 | C | 1 | 0 | | 2137 |
| V2138 | ACT 56 - WHO WITH-2NDR2 | 0 | 0 | 5328 | 1 | 0 | C | 1 | 0 | | 2138 |
| V2139 | ACT 56 - SECONDARY ACR2 | 0 | 0 | 5329 | 3 | 0 | C | 1 | 0 | | 2139 |
| V2140 | ACT 57 - # | R2 | 0 | 5332 | 2 | 0 | C | 1 | 99 | 81 | 2140 |
| V2141 | ACT 57 - PRIMARY ACT | R2 | 0 | 5334 | 3 | 0 | C | 1 | 0 | | 2141 |
| V2142 | ACT 57 - TIME BEGAN | R2 | 0 | 5337 | 4 | 0 | C | 1 | 0 | 2401 | 2142 |
| V2143 | ACT 57 - TIME ENDED | R2 | 0 | 5341 | 4 | 0 | C | 1 | 0 | 2401 | 2143 |
| V2144 | ACT 57 - SITE | R2 | 0 | 5345 | 1 | 0 | C | 1 | 0 | 9 | 2144 |
| V2145 | ACT 57 - WHO WITH-1STR2 | 0 | 0 | 5346 | 1 | 0 | C | 1 | 0 | | 2145 |
| V2146 | ACT 57 - WHO WITH-2NDR2 | 0 | 0 | 5347 | 1 | 0 | C | 1 | 0 | | 2146 |
| V2147 | ACT 57 - SECONDARY ACR2 | 0 | 0 | 5348 | 3 | 0 | C | 1 | 0 | | 2147 |
| V2148 | ACT 58 - # | R2 | 0 | 5351 | 2 | 0 | C | 1 | 99 | 81 | 2148 |
| V2149 | ACT 58 - PRIMARY ACT | R2 | 0 | 5353 | 3 | 0 | C | 1 | 0 | | 2149 |
| V2150 | ACT 58 - TIME BEGAN | R2 | 0 | 5356 | 4 | 0 | C | 1 | 0 | 2401 | 2150 |
| V2151 | ACT 58 - TIME ENDED | R2 | 0 | 5360 | 4 | 0 | C | 1 | 0 | 2401 | 2151 |
| V2152 | ACT 58 - SITE | R2 | 0 | 5364 | 1 | 0 | C | 1 | 0 | 9 | 2152 |
| V2153 | ACT 58 - WHO WITH-1STR2 | 0 | 0 | 5365 | 1 | 0 | C | 1 | 0 | | 2153 |
| V2154 | ACT 58 - WHO WITH-2NDR2 | 0 | 0 | 5366 | 1 | 0 | C | 1 | 0 | | 2154 |
| V2155 | ACT 58 - SECONDARY ACR2 | 0 | 0 | 5367 | 3 | 0 | C | 1 | 0 | | 2155 |

MAR 8, 1978 LISTING OF FINAL TU DICT

DLIST 78

| VAR# | VARIABLE NAME | GROUP | LOC | WIDTH | NDEC | TYPE | RESP | MDCODE1 | MDCODE2 | REFNO | ID |
|-------|-------------------------|-------|-----|-------|------|------|------|---------|---------|-------|------|
| V2156 | ACT 59 - # | R2 | 0 | 5370 | 2 | 0 | C | 1 | 99 | 81 | 2156 |
| V2157 | ACT 59 - PRIMARY ACT | R2 | 0 | 5372 | 3 | 0 | C | 1 | 0 | | 2157 |
| V2158 | ACT 59 - TIME BEGAN | R2 | 0 | 5375 | 4 | 0 | C | 1 | 0 | 2401 | 2158 |
| V2159 | ACT 59 - TIME ENDED | R2 | 0 | 5379 | 4 | 0 | C | 1 | 0 | 2401 | 2159 |
| V2160 | ACT 59 - SITE | R2 | 0 | 5383 | 1 | 0 | C | 1 | 0 | 9 | 2160 |
| V2161 | ACT 59 - WHO WITH-1STR2 | 0 | 0 | 5384 | 1 | 0 | C | 1 | 0 | | 2161 |
| V2162 | ACT 59 - WHO WITH-2NDR2 | 0 | 0 | 5385 | 1 | 0 | C | 1 | 0 | | 2162 |
| V2163 | ACT 59 - SECONDARY ACR2 | 0 | 0 | 5386 | 3 | 0 | C | 1 | 0 | | 2163 |
| V2164 | ACT 60 - # | R2 | 0 | 5389 | 2 | 0 | C | 1 | 99 | 81 | 2164 |
| V2165 | ACT 60 - PRIMARY ACT | R2 | 0 | 5391 | 3 | 0 | C | 1 | 0 | | 2165 |
| V2166 | ACT 60 - TIME BEGAN | R2 | 0 | 5394 | 4 | 0 | C | 1 | 0 | 2401 | 2166 |
| V2167 | ACT 60 - TIME ENDED | R2 | 0 | 5398 | 4 | 0 | C | 1 | 0 | 2401 | 2167 |
| V2168 | ACT 60 - SITE | R2 | 0 | 5402 | 1 | 0 | C | 1 | 0 | 9 | 2168 |
| V2169 | ACT 60 - WHO WITH-1STR2 | 0 | 0 | 5403 | 1 | 0 | C | 1 | 0 | | 2169 |
| V2170 | ACT 60 - WHO WITH-2NDR2 | 0 | 0 | 5404 | 1 | 0 | C | 1 | 0 | | 2170 |
| V2171 | ACT 60 - SECONDARY ACR2 | 0 | 0 | 5405 | 3 | 0 | C | 1 | 0 | | 2171 |
| V2172 | ACT 61 - # | R2 | 0 | 5408 | 2 | 0 | C | 1 | 99 | 81 | 2172 |
| V2173 | ACT 61 - PRIMARY ACT | R2 | 0 | 5410 | 3 | 0 | C | 1 | 0 | | 2173 |
| V2174 | ACT 61 - TIME BEGAN | R2 | 0 | 5413 | 4 | 0 | C | 1 | 0 | 2401 | 2174 |
| V2175 | ACT 61 - TIME ENDED | R2 | 0 | 5417 | 4 | 0 | C | 1 | 0 | 2401 | 2175 |
| V2176 | ACT 61 - SITE | R2 | 0 | 5421 | 1 | 0 | C | 1 | 0 | 9 | 2176 |
| V2177 | ACT 61 - WHO WITH-1STR2 | 0 | 0 | 5422 | 1 | 0 | C | 1 | 0 | | 2177 |
| V2178 | ACT 61 - WHO WITH-2NDR2 | 0 | 0 | 5423 | 1 | 0 | C | 1 | 0 | | 2178 |
| V2179 | ACT 61 - SECONDARY ACR2 | 0 | 0 | 5424 | 3 | 0 | C | 1 | 0 | | 2179 |
| V2180 | ACT 62 - # | R2 | 0 | 5427 | 2 | 0 | C | 1 | 99 | 81 | 2180 |
| V2181 | ACT 62 - PRIMARY ACT | R2 | 0 | 5429 | 3 | 0 | C | 1 | 0 | | 2181 |
| V2182 | ACT 62 - TIME BEGAN | R2 | 0 | 5432 | 4 | 0 | C | 1 | 0 | 2401 | 2182 |
| V2183 | ACT 62 - TIME ENDED | R2 | 0 | 5436 | 4 | 0 | C | 1 | 0 | 2401 | 2183 |

| VAR# | VARIABLE NAME | GROUP | LOC | WIDTH | NDEC | TYPE | RESP | NDCODE1 | NDCODE2 | REFNO | ID |
|-------|-------------------------|-------|-----|-------|------|------|------|---------|---------|-------|------|
| V2184 | ACT 62 - SITE | R2 | 0 | 5440 | 1 | 0 | C | 1 | 0 | 9 | 2184 |
| V2185 | ACT 62 - WHO WITH-1STR2 | 0 | 0 | 5441 | 1 | 0 | C | 1 | 0 | | 2185 |
| V2186 | ACT 62 - WHO WITH-2NDR2 | 0 | 0 | 5442 | 1 | 0 | C | 1 | 0 | | 2186 |
| V2187 | ACT 62 - SECONDARY ACR2 | 0 | 0 | 5443 | 3 | 0 | C | 1 | 0 | | 2187 |
| V2188 | ACT 63 - # | R2 | 0 | 5446 | 2 | 0 | C | 1 | 99 | 81 | 2188 |
| V2189 | ACT 63 - PRIMARY ACT | R2 | 0 | 5448 | 3 | 0 | C | 1 | 0 | | 2189 |
| V2190 | ACT 63 - TIME BEGAN | R2 | 0 | 5451 | 4 | 0 | C | 1 | 0 | 2401 | 2190 |
| V2191 | ACT 63 - TIME ENDED | R2 | 0 | 5455 | 4 | 0 | C | 1 | 0 | 2401 | 2191 |
| V2192 | ACT 63 - SITE | R2 | 0 | 5459 | 1 | 0 | C | 1 | 0 | 9 | 2192 |
| V2193 | ACT 63 - WHO WITH-1STR2 | 0 | 0 | 5460 | 1 | 0 | C | 1 | 0 | | 2193 |
| V2194 | ACT 63 - WHO WITH-2NDR2 | 0 | 0 | 5461 | 1 | 0 | C | 1 | 0 | | 2194 |
| V2195 | ACT 63 - SECONDARY ACR2 | 0 | 0 | 5462 | 3 | 0 | C | 1 | 0 | | 2195 |
| V2196 | ACT 64 - # | R2 | 0 | 5465 | 2 | 0 | C | 1 | 99 | 81 | 2196 |
| V2197 | ACT 64 - PRIMARY ACT | R2 | 0 | 5467 | 3 | 0 | C | 1 | 0 | | 2197 |
| V2198 | ACT 64 - TIME BEGAN | R2 | 0 | 5470 | 4 | 0 | C | 1 | 0 | 2401 | 2198 |
| V2199 | ACT 64 - TIME ENDED | R2 | 0 | 5474 | 4 | 0 | C | 1 | 0 | 2401 | 2199 |
| V2200 | ACT 64 - SITE | R2 | 0 | 5478 | 1 | 0 | C | 1 | 0 | 9 | 2200 |
| V2201 | ACT 64 - WHO WITH-1STR2 | 0 | 0 | 5479 | 1 | 0 | C | 1 | 0 | | 2201 |
| V2202 | ACT 64 - WHO WITH-2NDR2 | 0 | 0 | 5480 | 1 | 0 | C | 1 | 0 | | 2202 |
| V2203 | ACT 64 - SECONDARY ACR2 | 0 | 0 | 5481 | 3 | 0 | C | 1 | 0 | | 2203 |
| V2204 | ACT 65 - # | R2 | 0 | 5484 | 2 | 0 | C | 1 | 99 | 81 | 2204 |
| V2205 | ACT 65 - PRIMARY ACT | R2 | 0 | 5486 | 3 | 0 | C | 1 | 0 | | 2205 |
| V2206 | ACT 65 - TIME BEGAN | R2 | 0 | 5489 | 4 | 0 | C | 1 | 0 | 2401 | 2206 |
| V2207 | ACT 65 - TIME ENDED | R2 | 0 | 5493 | 4 | 0 | C | 1 | 0 | 2401 | 2207 |
| V2208 | ACT 65 - SITE | R2 | 0 | 5497 | 1 | 0 | C | 1 | 0 | 9 | 2208 |
| V2209 | ACT 65 - WHO WITH-1STR2 | 0 | 0 | 5498 | 1 | 0 | C | 1 | 0 | | 2209 |
| V2210 | ACT 65 - WHO WITH-2NDR2 | 0 | 0 | 5499 | 1 | 0 | C | 1 | 0 | | 2210 |
| V2211 | ACT 65 - SECONDARY ACR2 | 0 | 0 | 5500 | 3 | 0 | C | 1 | 0 | | 2211 |

MAR 8, 1978 LISTING OF FINAL TU DICT

DSLIS 80

| VAF# | VARIABLE NAME | GROUP | LOC | WIDTH | NDEC | TYPE | RESP | MDCODE1 | MDCODE2 | REFNO | ID |
|-------|-------------------------|-------|------|-------|------|------|------|---------|---------|-------|------|
| V2212 | ACT 66 - # | R2 | 0 | 5503 | 2 | 0 | C | 1 | 99 | 81 | 2212 |
| V2213 | ACT 66 - PRIMARY ACT | R2 | 0 | 5505 | 3 | 0 | C | 1 | 0 | | 2213 |
| V2214 | ACT 66 - TIME BEGAN | R2 | 0 | 5508 | 4 | 0 | C | 1 | 0 | 2401 | 2214 |
| V2215 | ACT 66 - TIME ENDED | R2 | 0 | 5512 | 4 | 0 | C | 1 | 0 | 2401 | 2215 |
| V2216 | ACT 66 - SITE | R2 | 0 | 5516 | 1 | 0 | C | 1 | 0 | 9 | 2216 |
| V2217 | ACT 66 - WHO WITH-1STR2 | 0 | 5517 | 1 | 0 | 0 | C | 1 | 0 | | 2217 |
| V2218 | ACT 66 - WHO WITH-2NDR2 | 0 | 5518 | 1 | 0 | 0 | C | 1 | 0 | | 2218 |
| V2219 | ACT 66 - SECCNDARY ACR2 | 0 | 5519 | 3 | 0 | 0 | C | 1 | 0 | | 2219 |
| V2220 | ACT 67 - # | R2 | 0 | 5522 | 2 | 0 | C | 1 | 99 | 81 | 2220 |
| V2221 | ACT 67 - PRIMARY ACT | R2 | 0 | 5524 | 3 | 0 | C | 1 | 0 | | 2221 |
| V2222 | ACT 67 - TIME BEGAN | R2 | 0 | 5527 | 4 | 0 | C | 1 | 0 | 2401 | 2222 |
| V2223 | ACT 67 - TIME ENDED | R2 | 0 | 5531 | 4 | 0 | C | 1 | 0 | 2401 | 2223 |
| V2224 | ACT 67 - SITE | R2 | 0 | 5535 | 1 | 0 | C | 1 | 0 | 9 | 2224 |
| V2225 | ACT 67 - WHO WITH-1STR2 | 0 | 5536 | 1 | 0 | 0 | C | 1 | 0 | | 2225 |
| V2226 | ACT 67 - WHO WITH-2NDR2 | 0 | 5537 | 1 | 0 | 0 | C | 1 | 0 | | 2226 |
| V2227 | ACT 67 - SECCNDARY ACR2 | 0 | 5538 | 3 | 0 | 0 | C | 1 | 0 | | 2227 |
| V2228 | ACT 68 - # | R2 | 0 | 5541 | 2 | 0 | C | 1 | 99 | 81 | 2228 |
| V2229 | ACT 68 - PRIMARY ACT | R2 | 0 | 5543 | 3 | 0 | C | 1 | 0 | | 2229 |
| V2230 | ACT 68 - TIME BEGAN | R2 | 0 | 5546 | 4 | 0 | C | 1 | 0 | 2401 | 2230 |
| V2231 | ACT 68 - TIME ENDED | R2 | 0 | 5550 | 4 | 0 | C | 1 | 0 | 2401 | 2231 |
| V2232 | ACT 68 - SITE | R2 | 0 | 5554 | 1 | 0 | C | 1 | 0 | 9 | 2232 |
| V2233 | ACT 68 - WHO WITH-1STR2 | 0 | 5555 | 1 | 0 | 0 | C | 1 | 0 | | 2233 |
| V2234 | ACT 68 - WHO WITH-2NDR2 | 0 | 5556 | 1 | 0 | 0 | C | 1 | 0 | | 2234 |
| V2235 | ACT 68 - SECCNDARY ACR2 | 0 | 5557 | 3 | 0 | 0 | C | 1 | 0 | | 2235 |
| V2236 | ACT 69 - # | R2 | 0 | 5560 | 2 | 0 | C | 1 | 99 | 81 | 2236 |
| V2237 | ACT 69 - PRIMARY ACT | R2 | 0 | 5562 | 3 | 0 | C | 1 | 0 | | 2237 |
| V2238 | ACT 69 - TIME BEGAN | R2 | 0 | 5565 | 4 | 0 | C | 1 | 0 | 2401 | 2238 |
| V2239 | ACT 69 - TIME ENDED | R2 | 0 | 5569 | 4 | 0 | C | 1 | 0 | 2401 | 2239 |

141

| VAR# | VARIABLE NAME | GROUP | LOC | WIDTH | NDEC | TYPE | RESP | MDCODE1 | MDCODE2 | REFNO | ID |
|-------|-------------------------|-------|-----|-------|------|------|------|---------|---------|-------|------|
| V2240 | ACT 69 - SITE | B2 | 0 | 5573 | 1 | 0 | C | 1 | 0 | 9 | 2240 |
| V2241 | ACT 69 - WHO WITH-1STR2 | 0 | 0 | 5574 | 1 | 0 | C | 1 | 0 | | 2241 |
| V2242 | ACT 69 - WHO WITH-2NDR2 | 0 | 0 | 5575 | 1 | 0 | C | 1 | 0 | | 2242 |
| V2243 | ACT 69 - SECONDARY ACR2 | 0 | 0 | 5576 | 3 | 0 | C | 1 | 0 | | 2243 |
| V2244 | ACT 70 - # | R2 | 0 | 5579 | 2 | 0 | C | 1 | 99 | 81 | 2244 |
| V2245 | ACT 70 - PRIMARY ACT | R2 | 0 | 5581 | 3 | 0 | C | 1 | 0 | | 2245 |
| V2246 | ACT 70 - TIME BEGAN | R2 | 0 | 5584 | 4 | 0 | C | 1 | 0 | 2401 | 2246 |
| V2247 | ACT 70 - TIME ENDED | R2 | 0 | 5588 | 4 | 0 | C | 1 | 0 | 2401 | 2247 |
| V2248 | ACT 70 - SITE | R2 | 0 | 5592 | 1 | 0 | C | 1 | 0 | 9 | 2248 |
| V2249 | ACT 70 - WHO WITH-1STR2 | 0 | 0 | 5593 | 1 | 0 | C | 1 | 0 | | 2249 |
| V2250 | ACT 70 - WHO WITH-2NDR2 | 0 | 0 | 5594 | 1 | 0 | C | 1 | 0 | | 2250 |
| V2251 | ACT 70 - SECONDARY ACR2 | 0 | 0 | 5595 | 3 | 0 | C | 1 | 0 | | 2251 |
| V2252 | ACT 71 - # | R2 | 0 | 5598 | 2 | 0 | C | 1 | 99 | 81 | 2252 |
| V2253 | ACT 71 - PRIMARY ACT | R2 | 0 | 5600 | 3 | 0 | C | 1 | 0 | | 2253 |
| V2254 | ACT 71 - TIME BEGAN | R2 | 0 | 5603 | 4 | 0 | C | 1 | 0 | 2401 | 2254 |
| V2255 | ACT 71 - TIME ENDED | R2 | 0 | 5607 | 4 | 0 | C | 1 | 0 | 2401 | 2255 |
| V2256 | ACT 71 - SITE | R2 | 0 | 5611 | 1 | 0 | C | 1 | 0 | 9 | 2256 |
| V2257 | ACT 71 - WHO WITH-1STR2 | 0 | 0 | 5612 | 1 | 0 | C | 1 | 0 | | 2257 |
| V2258 | ACT 71 - WHO WITH-2NDR2 | 0 | 0 | 5613 | 1 | 0 | C | 1 | 0 | | 2258 |
| V2259 | ACT 71 - SECONDARY ACR2 | 0 | 0 | 5614 | 3 | 0 | C | 1 | 0 | | 2259 |
| V2260 | ACT 72 - # | R2 | 0 | 5617 | 2 | 0 | C | 1 | 99 | 81 | 2260 |
| V2261 | ACT 72 - PRIMARY ACT | R2 | 0 | 5619 | 3 | 0 | C | 1 | 0 | | 2261 |
| V2262 | ACT 72 - TIME BEGAN | R2 | 0 | 5622 | 4 | 0 | C | 1 | 0 | 2401 | 2262 |
| V2263 | ACT 72 - TIME ENDED | R2 | 0 | 5626 | 4 | 0 | C | 1 | 0 | 2401 | 2263 |
| V2264 | ACT 72 - SITE | R2 | 0 | 5630 | 1 | 0 | C | 1 | 0 | 9 | 2264 |
| V2265 | ACT 72 - WHO WITH-1STR2 | 0 | 0 | 5631 | 1 | 0 | C | 1 | 0 | | 2265 |
| V2266 | ACT 72 - WHO WITH-2NDR2 | 0 | 0 | 5632 | 1 | 0 | C | 1 | 0 | | 2266 |
| V2267 | ACT 72 - SECONDARY ACR2 | 0 | 0 | 5633 | 3 | 0 | C | 1 | 0 | | 2267 |

MAR 8, 1978 LISTING OF FINAL TU DICT

DSLST 82

| VAR# | VARIABLE NAME | GROUP | LOC | WIDTH | NDEC | TYPE | RESP | MDCODE1 | MDCODE2 | REFNO | ID |
|-------|-------------------------|-------|------|-------|------|------|------|---------|---------|-------|------|
| V2268 | ACT 73 - # | R2 | 0 | 5636 | 2 | 0 | C | 1 | 99 | 81 | 2268 |
| V2269 | ACT 73 - PRIMARY ACT | R2 | 0 | 5638 | 3 | 0 | C | 1 | 0 | | 2269 |
| V2270 | ACT 73 - TIME BEGAN | R2 | 0 | 5641 | 4 | 0 | C | 1 | 0 | 2401 | 2270 |
| V2271 | ACT 73 - TIME ENDED | R2 | 0 | 5645 | 4 | 0 | C | 1 | 0 | 2401 | 2271 |
| V2272 | ACT 73 - SITE | R2 | 0 | 5649 | 1 | 0 | C | 1 | 0 | 9 | 2272 |
| V2273 | ACT 73 - WHO WITH-1STR2 | 0 | 5650 | 1 | 0 | 0 | C | 1 | 0 | | 2273 |
| V2274 | ACT 73 - WHO WITH-2NDR2 | 0 | 5651 | 1 | 0 | 0 | C | 1 | 0 | | 2274 |
| V2275 | ACT 73 - SECCNDARY ACR2 | 0 | 5652 | 3 | 0 | 0 | C | 1 | 0 | | 2275 |
| V2276 | ACT 74 - # | R2 | 0 | 5655 | 2 | 0 | C | 1 | 99 | 81 | 2276 |
| V2277 | ACT 74 - PRIMARY ACT | R2 | 0 | 5657 | 3 | 0 | C | 1 | 0 | | 2277 |
| V2278 | ACT 74 - TIME BEGAN | R2 | 0 | 5660 | 4 | 0 | C | 1 | 0 | 2401 | 2278 |
| V2279 | ACT 74 - TIME ENDED | R2 | 0 | 5664 | 4 | 0 | C | 1 | 0 | 2401 | 2279 |
| V2280 | ACT 74 - SITE | R2 | 0 | 5668 | 1 | 0 | C | 1 | 0 | 9 | 2280 |
| V2281 | ACT 74 - WHO WITH-1STR2 | 0 | 5669 | 1 | 0 | 0 | C | 1 | 0 | | 2281 |
| V2282 | ACT 74 - WHO WITH-2NDR2 | 0 | 5670 | 1 | 0 | 0 | C | 1 | 0 | | 2282 |
| V2283 | ACT 74 - SECCNDARY ACR2 | 0 | 5671 | 3 | 0 | 0 | C | 1 | 0 | | 2283 |
| V2284 | ACT 75 - # | R2 | 0 | 5674 | 2 | 0 | C | 1 | 99 | 81 | 2284 |
| V2285 | ACT 75 - PRIMARY ACT | R2 | 0 | 5676 | 3 | 0 | C | 1 | 0 | | 2285 |
| V2286 | ACT 75 - TIME BEGAN | R2 | 0 | 5679 | 4 | 0 | C | 1 | 0 | 2401 | 2286 |
| V2287 | ACT 75 - TIME ENDED | R2 | 0 | 5683 | 4 | 0 | C | 1 | 0 | 2401 | 2287 |
| V2288 | ACT 75 - SITE | R2 | 0 | 5687 | 1 | 0 | C | 1 | 0 | 9 | 2288 |
| V2289 | ACT 75 - WHO WITH-1STR2 | 0 | 5688 | 1 | 0 | 0 | C | 1 | 0 | | 2289 |
| V2290 | ACT 75 - WHO WITH-2NDR2 | 0 | 5689 | 1 | 0 | 0 | C | 1 | 0 | | 2290 |
| V2291 | ACT 75 - SECCNDARY ACR2 | 0 | 5690 | 3 | 0 | 0 | C | 1 | 0 | | 2291 |
| V2292 | ACT 76 - # | R2 | 0 | 5693 | 2 | 0 | C | 1 | 99 | 81 | 2292 |
| V2293 | ACT 76 - PRIMARY ACT | R2 | 0 | 5695 | 3 | 0 | C | 1 | 0 | | 2293 |
| V2294 | ACT 76 - TIME BEGAN | R2 | 0 | 5698 | 4 | 0 | C | 1 | 0 | 2401 | 2294 |
| V2295 | ACT 76 - TIME ENDED | R2 | 0 | 5702 | 4 | 0 | C | 1 | 0 | 2401 | 2295 |

| VAP# | VARIABLE NAME | GROUP | LOC | WIDTH | NDEC | TYPE | RESP | MDCODE1 | MDCODE2 | REFNO | ID |
|-------|-------------------------|-------|-----|-------|------|------|------|---------|---------|-------|------|
| V2296 | ACT 76 - SITE | R2 | 0 | 5706 | 1 | 0 | C | 1 | J | 9 | 2296 |
| V2297 | ACT 76 - WHO WITH-1STR2 | 0 | 0 | 5707 | 1 | 0 | C | 1 | 0 | | 2297 |
| V2298 | ACT 76 - WHO WITH-2NDR2 | 0 | 0 | 5708 | 1 | 0 | C | 1 | 0 | | 2298 |
| V2299 | ACT 76 - SECONDARY ACR2 | 0 | 0 | 5709 | 3 | 0 | C | 1 | 0 | | 2299 |
| V2300 | ACT 77 - # | R2 | 0 | 5712 | 2 | 0 | C | 1 | 99 | 81 | 2300 |
| V2301 | ACT 77 - PRIMARY ACT | R2 | 0 | 5714 | 3 | 0 | C | 1 | 0 | | 2301 |
| V2302 | ACT 77 - TIME BEGAN | R2 | 0 | 5717 | 4 | 0 | C | 1 | 0 | 2401 | 2302 |
| V2303 | ACT 77 - TIME ENDED | R2 | 0 | 5721 | 4 | 0 | C | 1 | 0 | 2401 | 2303 |
| V2304 | ACT 77 - SITE | R2 | 0 | 5725 | 1 | 0 | C | 1 | 0 | 9 | 2304 |
| V2305 | ACT 77 - WHO WITH-1STR2 | 0 | 0 | 5726 | 1 | 0 | C | 1 | 0 | | 2305 |
| V2306 | ACT 77 - WHO WITH-2NDR2 | 0 | 0 | 5727 | 1 | 0 | C | 1 | 0 | | 2306 |
| V2307 | ACT 77 - SECONDARY ACR2 | 0 | 0 | 5728 | 3 | 0 | C | 1 | 0 | | 2307 |
| V2308 | ACT 78 - # | R2 | 0 | 5731 | 2 | 0 | C | 1 | 99 | 81 | 2308 |
| V2309 | ACT 78 - PRIMARY ACT | R2 | 0 | 5733 | 3 | 0 | C | 1 | 0 | | 2309 |
| V2310 | ACT 78 - TIME BEGAN | R2 | 0 | 5736 | 4 | 0 | C | 1 | 0 | 2401 | 2310 |
| V2311 | ACT 78 - TIME ENDED | R2 | 0 | 5740 | 4 | 0 | C | 1 | 0 | 2401 | 2311 |
| V2312 | ACT 78 - SITE | R2 | 0 | 5744 | 1 | 0 | C | 1 | 0 | 9 | 2312 |
| V2313 | ACT 78 - WHO WITH-1STR2 | 0 | 0 | 5745 | 1 | 0 | C | 1 | 0 | | 2313 |
| V2314 | ACT 78 - WHO WITH-2NDR2 | 0 | 0 | 5746 | 1 | 0 | C | 1 | 0 | | 2314 |
| V2315 | ACT 78 - SECONDARY ACR2 | 0 | 0 | 5747 | 3 | 0 | C | 1 | 0 | | 2315 |
| V2316 | ACT 79 - # | R2 | 0 | 5750 | 2 | 0 | C | 1 | 99 | 81 | 2316 |
| V2317 | ACT 79 - PRIMARY ACT | R2 | 0 | 5752 | 3 | 0 | C | 1 | 0 | | 2317 |
| V2318 | ACT 79 - TIME BEGAN | R2 | 0 | 5755 | 4 | 0 | C | 1 | 0 | 2401 | 2318 |
| V2319 | ACT 79 - TIME ENDED | R2 | 0 | 5759 | 4 | 0 | C | 1 | 0 | 2401 | 2319 |
| V2320 | ACT 79 - SITE | R2 | 0 | 5763 | 1 | 0 | C | 1 | 0 | 9 | 2320 |
| V2321 | ACT 79 - WHO WITH-1STR2 | 0 | 0 | 5764 | 1 | 0 | C | 1 | 0 | | 2321 |
| V2322 | ACT 79 - WHO WITH-2NDR2 | 0 | 0 | 5765 | 1 | 0 | C | 1 | 0 | | 2322 |
| V2323 | ACT 79 - SECONDARY ACR2 | 0 | 0 | 5766 | 3 | 0 | C | 1 | 0 | | 2323 |

MAR 8, 1978 LISTING OF FINAL TO DICT

DSLIS 84

| VAR# | VARIABLE NAME | GROUP | LOC | WIDTH | NDEC | TYPE | RESP | HDCODE1 | HDCODE2 | REFNO | ID |
|-------|-------------------------|-------|-----|-------|------|------|------|---------|---------|-------|------|
| V2324 | ACT 80 - # | R2 | 0 | 5769 | 2 | 0 | C | 1 | 99 | 81 | 2324 |
| V2325 | ACT 80 - PRIMARY ACT | R2 | 0 | 5771 | 3 | 0 | C | 1 | 0 | | 2325 |
| V2326 | ACT 80 - TIME BEGAN | R2 | 0 | 5774 | 4 | 0 | C | 1 | 0 | 2401 | 2326 |
| V2327 | ACT 80 - TIME ENDED | R2 | 0 | 5778 | 4 | 0 | C | 1 | 0 | 2401 | 2327 |
| V2328 | ACT 80 - SITE | R2 | 0 | 5782 | 1 | 0 | C | 1 | 0 | 9 | 2328 |
| V2329 | ACT 80 - WHO WITH-1STR2 | 0 | 0 | 5783 | 1 | 0 | C | 1 | 0 | | 2329 |
| V2330 | ACT 80 - WHO WITH-2NDR2 | 0 | 0 | 5784 | 1 | 0 | C | 1 | 0 | | 2330 |
| V2331 | ACT 80 - SECONDARY ACR2 | 0 | 0 | 5785 | 3 | 0 | C | 1 | 0 | | 2331 |
| V2332 | ACT OUT OF ORDER? 1=YR2 | 0 | 0 | 5788 | 1 | 0 | C | 1 | 9 | | 2332 |
| V2333 | T2-UNUSUAL DAY? | R2 | 0 | 5789 | 1 | 0 | C | 1 | 8 | 9 | 2333 |
| V2334 | T2A-IN WHAT WAY-1ST HR2 | 0 | 0 | 5790 | 2 | 0 | C | 1 | 0 | 99 | 2334 |
| V2335 | T2A-IN WHAT WAY-2ND HR2 | 0 | 0 | 5792 | 2 | 0 | C | 1 | 0 | 99 | 2335 |
| V2336 | 01-NORMAL WORK | R2 | 0 | 5794 | 4 | 0 | C | 1 | 9999 | | 2336 |
| V2337 | 02-UNEXPECTED ACTIVITY | R2 | 0 | 5798 | 4 | 0 | C | 1 | 9999 | | 2337 |
| V2338 | 05-SECOND JOB | R2 | 0 | 5802 | 4 | 0 | C | 1 | 9999 | | 2338 |
| V2339 | 06-LUNCH AT WORK | R2 | 0 | 5806 | 4 | 0 | C | 1 | 9999 | | 2339 |
| V2340 | 07-BEFORE/AFTER/OTHER | R2 | 0 | 5810 | 4 | 0 | C | 1 | 9999 | | 2340 |
| V2341 | 08-COFFEE BREAKS | R2 | 0 | 5814 | 4 | 0 | C | 1 | 9999 | | 2341 |
| V2342 | 09-TRAVEL TO WORK | R2 | 0 | 5818 | 4 | 0 | C | 1 | 9999 | | 2342 |
| V2343 | 10-MEAL PREPARATION | R2 | 0 | 5822 | 4 | 0 | C | 1 | 9999 | | 2343 |
| V2344 | 11-MEAL CLEANUP | R2 | 0 | 5826 | 4 | 0 | C | 1 | 9999 | | 2344 |
| V2345 | 12-INDOOR CLEANING | R2 | 0 | 5830 | 4 | 0 | C | 1 | 9999 | | 2345 |
| V2346 | 13-OUTDOOR CLEANING | R2 | 0 | 5834 | 4 | 0 | C | 1 | 9999 | | 2346 |
| V2347 | 14-LAUNDRY | R2 | 0 | 5838 | 4 | 0 | C | 1 | 9999 | | 2347 |
| V2348 | 16-REPAIRS, MAINTENANCE | R2 | 0 | 5842 | 4 | 0 | C | 1 | 9999 | | 2348 |
| V2349 | 17-GARDENING/PET CARE | R2 | 0 | 5846 | 4 | 0 | C | 1 | 9999 | | 2349 |
| V2350 | 19-OTHER HOUSEHOLD | R2 | 0 | 5850 | 4 | 0 | C | 1 | 9999 | | 2350 |
| V2351 | 20-BABY CARE | R2 | 0 | 5854 | 4 | 0 | C | 1 | 9999 | | 2351 |

| VAR# | VARIABLE NAME | GROUP | LOC | WIDTH | NEPC | TYPE | RESP | HDCODE1 | HDCODE2 | REFNO | ID |
|-------|------------------------|-------|-----|-------|------|------|------|---------|---------|-------|----|
| V2352 | 21-CHILD CARE | R2 | 0 | 5858 | 4 | 0 | C | 1 | 9999 | 2352 | |
| V2353 | 22-HELPING/TEACHING- | R2 | 0 | 5862 | 4 | 0 | C | 1 | 9999 | 2353 | |
| V2354 | 23-READING/TALKING | R2 | 0 | 5866 | 4 | 0 | C | 1 | 9999 | 2354 | |
| V2355 | 24-INDOOR PLAYING | R2 | 0 | 5873 | 4 | 0 | C | 1 | 9999 | 2355 | |
| V2356 | 25-OUTDOOR PLAYING | R2 | 0 | 5874 | 4 | 0 | C | 1 | 9999 | 2356 | |
| V2357 | 26-MEDICAL CARE-KIDS | R2 | 0 | 5878 | 4 | 0 | C | 1 | 9999 | 2357 | |
| V2358 | 27-BABYSITTING/OTHER | R2 | 0 | 5882 | 4 | 0 | C | 1 | 9999 | 2358 | |
| V2359 | 29-TRAVEL-CHILD CARE | R2 | 0 | 5886 | 4 | 0 | C | 1 | 9999 | 2359 | |
| V2360 | 30-EVERYDAY SHOPPING | R2 | 0 | 5893 | 4 | 0 | C | 1 | 9999 | 2360 | |
| V2361 | 31-DURABLE/HOUSE SHOPR | R2 | 0 | 5894 | 4 | 0 | C | 1 | 9999 | 2361 | |
| V2362 | 32-PERSONAL CARE SERV | R2 | 0 | 5898 | 4 | 0 | C | 1 | 9999 | 2362 | |
| V2363 | 33-MEDICAL APPTMTS | R2 | 0 | 5902 | 4 | 0 | C | 1 | 9999 | 2363 | |
| V2364 | 34-GOVT/FINANCIAL SERR | R2 | 0 | 5906 | 4 | 0 | C | 1 | 9999 | 2364 | |
| V2365 | 35-REPAIR SERVICES | R2 | 0 | 5910 | 4 | 0 | C | 1 | 9999 | 2365 | |
| V2366 | 37-OTHER SERVICES | R2 | 0 | 5914 | 4 | 0 | C | 1 | 9999 | 2366 | |
| V2367 | 38-ERRANDS-NA KIND | R2 | 0 | 5918 | 4 | 0 | C | 1 | 9999 | 2367 | |
| V2368 | 39-TRAVEL-GOODS/SERVIR | R2 | 0 | 5922 | 4 | 0 | C | 1 | 9999 | 2368 | |
| V2369 | 40-WASHING/DESSING | R2 | 0 | 5926 | 4 | 0 | C | 1 | 9999 | 2369 | |
| V2370 | 41-MEDCARE-SELF/HH ADR | R2 | 0 | 5930 | 4 | 0 | C | 1 | 9999 | 2370 | |
| V2371 | 42-HELP & CARE | R2 | 0 | 5934 | 4 | 0 | C | 1 | 9999 | 2371 | |
| V2372 | 43-REALS AT HOME | R2 | 0 | 5938 | 4 | 0 | C | 1 | 9999 | 2372 | |
| V2373 | 44-REALS CUT | R2 | 0 | 5942 | 4 | 0 | C | 1 | 9999 | 2373 | |
| V2374 | 45-NIGHT SLEEP | R2 | 0 | 5946 | 4 | 0 | C | 1 | 9999 | 2374 | |
| V2375 | 46-NAPS, RESTING | R2 | 0 | 5950 | 4 | 0 | C | 1 | 9999 | 2375 | |
| V2376 | 48-NA ACTIVITIES | R2 | 0 | 5954 | 4 | 0 | C | 1 | 9999 | 2376 | |
| V2377 | 49-TRAVEL-PERSONAL | R2 | 0 | 5958 | 4 | 0 | C | 1 | 9999 | 2377 | |
| V2378 | 50-STUDENTS' CLASSES | R2 | 0 | 5962 | 4 | 0 | C | 1 | 9999 | 2378 | |
| V2379 | 51-OTHER CLASSES | R2 | 0 | 5966 | 4 | 0 | C | 1 | 9999 | 2379 | |

MAR 8, 1978 LISTING OF FINAL TU DICT

)SLIST 86

| VAR# | VARIABLE NAME | GROUP | LOC | WIETH | NDEC | TYPE | RESP | MDCODE1 | MDCODE2 | REFNO | ID |
|-------|------------------------|-------|-----|-------|------|------|------|---------|---------|-------|----|
| V2380 | 54-HOMESWFRK | R2 | 0 | 5970 | 4 | 0 | C | 1 | 9999 | 2380 | |
| V2381 | 56-OTHER EDUCATION | R2 | 0 | 5974 | 4 | 0 | C | 1 | 9999 | 2381 | |
| V2382 | 59-TRAVEL-EDUCATION | R2 | 0 | 5978 | 4 | 0 | C | 1 | 9999 | 2382 | |
| V2383 | 60-PROP/UNION ORGS | R2 | 0 | 5982 | 4 | 0 | C | 1 | 9999 | 2383 | |
| V2384 | 61-IDENTITY ORGS | R2 | 0 | 5986 | 4 | 0 | C | 1 | 9999 | 2384 | |
| V2385 | 62-POLITICAL/CITIZEN | R2 | 0 | 5990 | 4 | 0 | C | 1 | 9999 | 2385 | |
| V2386 | 63-VOLUNTEER/HELPING | R2 | 0 | 5994 | 4 | 0 | C | 1 | 9999 | 2386 | |
| V2387 | 64-RELIGIOUS GROUPS | R2 | 0 | 5998 | 4 | 0 | C | 1 | 9999 | 2387 | |
| V2388 | 65-RELIGIOUS PRACTICER | R2 | 0 | 6002 | 4 | 0 | C | 1 | 9999 | 2388 | |
| V2389 | 66-PRATEFNL ORGS | R2 | 0 | 6006 | 4 | 0 | C | 1 | 9999 | 2389 | |
| V2390 | 67-CHILD/FAMILY ORGS | R2 | 0 | 6010 | 4 | 0 | C | 1 | 9999 | 2390 | |
| V2391 | 68-OTHER CRGS | R2 | 0 | 6014 | 4 | 0 | C | 1 | 9999 | 2391 | |
| V2392 | 69-TRAVEL-ORGANIZATION | R2 | 0 | 6018 | 4 | 0 | C | 1 | 9999 | 2392 | |
| V2393 | 70-SPORT EVENTS | R2 | 0 | 6022 | 4 | 0 | C | 1 | 9999 | 2393 | |
| V2394 | 71-MISC. EVENTS | R2 | 0 | 6026 | 4 | 0 | C | 1 | 9999 | 2394 | |
| V2395 | 72-MOVIES | R2 | 0 | 6030 | 4 | 0 | C | 1 | 9999 | 2395 | |
| V2396 | 73-THEATRE | R2 | 0 | 6034 | 4 | 0 | C | 1 | 9999 | 2396 | |
| V2397 | 74-MUSEUMS | R2 | 0 | 6038 | 4 | 0 | C | 1 | 9999 | 2397 | |
| V2398 | 75-VISITING W/ OTHERS | R2 | 0 | 6042 | 4 | 0 | C | 1 | 9999 | 2398 | |
| V2399 | 76-PARTIES | R2 | 0 | 6046 | 4 | 0 | C | 1 | 9999 | 2399 | |
| V2400 | 77-BARS, LUNGENS | R2 | 0 | 6050 | 4 | 0 | C | 1 | 9999 | 2400 | |
| V2401 | 78-OTHER EVENTS | R2 | 0 | 6054 | 4 | 0 | C | 1 | 9999 | 2401 | |
| V2402 | 79-TRAVEL-EVENTS, SOCI | R2 | 0 | 6058 | 4 | 0 | C | 1 | 9999 | 2402 | |
| V2403 | 80-ACTIVE SPORTS | R2 | 0 | 6062 | 4 | 0 | C | 1 | 9999 | 2403 | |
| V2404 | 81-OUTDOORS | R2 | 0 | 6066 | 4 | 0 | C | 1 | 9999 | 2404 | |
| V2405 | 82-WALKING, BIKING, | R2 | 0 | 6070 | 4 | 0 | C | 1 | 9999 | 2405 | |
| V2406 | 83-HOBBIES | R2 | 0 | 6074 | 4 | 0 | C | 1 | 9999 | 2406 | |
| V2407 | 84-DOMESTIC CRAFTS | R2 | 0 | 6078 | 4 | 0 | C | 1 | 9999 | 2407 | |

| VAR# | VARIABLE NAME | GROUP | LOC | WIDTH | NDEC | TYPE | RESP | HDCODE1 | HDCODE2 | REFNO | ID |
|-------|----------------------------|-------|-----|-------|------|------|------|---------|---------|-------|------|
| V2408 | 85-ART & LITERATURE | R2 | 0 | 6082 | 4 | 0 | C | 1 | 9999 | | 2408 |
| V2409 | 86-MUSIC/IRAMA/DANCE | R2 | 0 | 6086 | 4 | 0 | C | 1 | 9999 | | 2409 |
| V2410 | 87-GAMES | R2 | 0 | 6090 | 4 | 0 | C | 1 | 9999 | | 2410 |
| V2411 | 88-CLASSES;OTHER | R2 | 0 | 6094 | 4 | 0 | C | 1 | 9999 | | 2411 |
| V2412 | 89-TRAVEL-ACTIVE LEISR2 | R2 | 0 | 6098 | 4 | 0 | C | 1 | 9999 | | 2412 |
| V2413 | 90-RADIO | R2 | 0 | 6102 | 4 | 0 | C | 1 | 9999 | | 2413 |
| V2414 | 91-TV | R2 | 0 | 6106 | 4 | 0 | C | 1 | 9999 | | 2414 |
| V2415 | 92-RECORDS,TAPES | R2 | 0 | 6110 | 4 | 0 | C | 1 | 9999 | | 2415 |
| V2416 | 93-READING BOOKS | R2 | 0 | 6114 | 4 | 0 | C | 1 | 9999 | | 2416 |
| V2417 | 94-READING MAGAZINES;R2 | R2 | 0 | 6118 | 4 | 0 | C | 1 | 9999 | | 2417 |
| V2418 | 95-READING NEWSPAPERSR2 | R2 | 0 | 6122 | 4 | 0 | C | 1 | 9999 | | 2418 |
| V2419 | 96-CONVERSATIONS;PHONR2 | R2 | 0 | 6126 | 4 | 0 | C | 1 | 9999 | | 2419 |
| V2420 | 97-LETTERS | R2 | 0 | 6130 | 4 | 0 | C | 1 | 9999 | | 2420 |
| V2421 | 98-OTHER PASSIVE LEISR2 | R2 | 0 | 6134 | 4 | 0 | C | 1 | 9999 | | 2421 |
| V2422 | 99-TRAVEL-PASSIVE LEIR2 | R2 | 0 | 6138 | 4 | 0 | C | 1 | 9999 | | 2422 |
| V2423 | # OF PRIMARY ACTIVITIR2 | R2 | 0 | 6142 | 2 | 0 | C | 1 | 0 | 81 | 2423 |
| V2424 | TOTAL TIME FOR DAY | R2? | 0 | 6144 | 4 | 0 | C | 1 | 9999 | 1441 | 2424 |
| V2425 | A1: CHKPT | R2 | 0 | 6148 | 1 | 0 | C | 1 | 0 | 9 | 2425 |
| V2426 | A1A: FALL EMPLOYMNT STATR2 | R2 | 0 | 6149 | 1 | 0 | C | 1 | 0 | 8 | 2426 |
| V2427 | A2: CHK BY | R2 | 0 | 6150 | 1 | 0 | C | 1 | 0 | 9 | 2427 |
| V2428 | A3: STUDENT STATUS | R2 | 0 | 6151 | 1 | 0 | C | 1 | 0 | 9 | 2428 |
| V2429 | A4: PRSMT EMPLOYMNT STATR2 | R2 | 0 | 6152 | 1 | 0 | C | 1 | 0 | 8 | 2429 |
| V2430 | A4A: UNEMP)SH FL LAYOFFR2 | R2 | 0 | 6153 | 1 | 0 | C | 1 | 0 | 9 | 2430 |
| V2431 | A5: WRK SP JB LST FALLR2 | R2 | 0 | 6154 | 1 | 0 | C | 1 | 0 | 9 | 2431 |
| V2432 | A6: #HRS/WK WRK MAIN JR2 | R2 | 0 | 6155 | 2 | 0 | C | 1 | 0 | 99 | 2432 |
| V2433 | A6A: MMPLD/LDP-OCT75 | R2 | 0 | 6157 | 1 | 0 | C | 1 | 0 | 0 | 2433 |
| V2434 | A7: WAY R ICST OLD JOBR2 | R2 | 0 | 6158 | 1 | 0 | C | 1 | 0 | 8 | 2434 |
| V2435 | A7A: R HV WTHR JB NOW R2 | R2 | 0 | 6159 | 1 | 0 | C | 1 | 0 | 9 | 2435 |

MAR 8, 1978 LISTING OF FINAL TU DICT

)SLIST 88

| VAR# | VARIABLE NAME | GROUP | LOC | WCTR | NDEC | TYPE | RESP | MDCODE1 | MDCODE2 | REFNO | ID |
|-------|--------------------------|-------|------|------|------|------|------|---------|---------|-------|----|
| V2436 | A7B:R TME-LDP/UNEMP/OR2 | 0 | 6160 | 1 | 0 | C | 1 | 0 | 9 | 2436 | |
| V2437 | A7C:WHN F KPCT RTN JBR2 | 0 | 6161 | 2 | 0 | C | 1 | 0 | 98 | 2437 | |
| V2438 | A7D:#HRS/WK MAIN JOB R2 | 0 | 6163 | 2 | 0 | C | 1 | 0 | 98 | 2438 | |
| V2439 | A7E-H:R'S OCCUPATION R2 | 0 | 6165 | 2 | 0 | C | 1 | 0 | 99 | 2439 | |
| V2440 | A7H:R SELF-EMPLOYED B2 | 0 | 6167 | 1 | 0 | C | 1 | 0 | 9 | 2440 | |
| V2441 | A7I:MNTH R STRT PRS JR2 | 0 | 6168 | 1 | 0 | C | 1 | 0 | 8 | 2441 | |
| V2442 | A8:PRSNT JRS>PREV JOBR2 | 0 | 6169 | 1 | 0 | C | 1 | 0 | 9 | 2442 | |
| V2443 | A8A:\$/MNTH DIFFERENCER2 | 0 | 6170 | 3 | 0 | C | 1 | 0 | 998 | 2443 | |
| V2444 | A9:PRSNT JB ETR/WORSR2 | 0 | 6173 | 1 | 0 | C | 1 | 0 | 8 | 2444 | |
| V2445 | A9A:WHY ETR/WRS OTR JR2 | 0 | 6174 | 1 | 0 | C | 2 | 0 | 9 | 2445 | |
| V2446 | A10:PND JE-ST EMP AGCR2 | 0 | 6176 | 1 | 0 | C | 1 | 0 | 8 | 2446 | |
| V2447 | A10A:HW NCH HLP-ST AGR2 | 0 | 6177 | 1 | 0 | C | 1 | 0 | 8 | 2447 | |
| V2448 | A11:PND JE-PVT EMP AGR2 | 0 | 6178 | 1 | 0 | C | 1 | 0 | 8 | 2448 | |
| V2449 | A11A:HW NCH HLP-PVT AR2 | 0 | 6179 | 1 | 0 | C | 1 | 0 | 8 | 2449 | |
| V2450 | A12:CNT HELYR PH/LT/PR2 | 0 | 6180 | 1 | 0 | C | 1 | 0 | 8 | 2450 | |
| V2451 | A12A:HW HLP-PLYR CNTR2 | 0 | 6181 | 1 | 0 | C | 1 | 0 | 8 | 2451 | |
| V2452 | A13:ANSR/ELC MWPR ADSR2 | 0 | 6182 | 1 | 0 | C | 1 | 0 | 8 | 2452 | |
| V2453 | A13A:HW NCH HLP-NWS AR2 | 0 | 6183 | 1 | 0 | C | 1 | 0 | 8 | 2453 | |
| V2454 | A14:CNTCT FRND/RLTV JR2 | 0 | 6184 | 1 | 0 | C | 1 | 0 | 8 | 2454 | |
| V2455 | A14A:HW HLP-CNT FR/RER2 | 0 | 6185 | 1 | 0 | C | 1 | 0 | 8 | 2455 | |
| V2456 | A15:OTHER JOB-FIND ACR2 | 0 | 6186 | 1 | 0 | C | 1 | 0 | 9 | 2456 | |
| V2457 | A16:#WKS IDP/UMP-075 R2 | 0 | 6187 | 2 | 0 | C | 1 | 0 | 98 | 2457 | |
| V2458 | A17:RCV ST UNEMP BNPTR2 | 0 | 6189 | 1 | 0 | C | 1 | 0 | 8 | 2458 | |
| V2459 | A17A:#WK ST UMP BNP RR2 | 0 | 6190 | 2 | 0 | C | 1 | 0 | 98 | 2459 | |
| V2460 | A17B:#W ST UMP BNP LPR2 | 0 | 6192 | 2 | 0 | C | 1 | 0 | 98 | 2460 | |
| V2461 | A17C:\$/WK ST UMP BNPTR2 | 0 | 6194 | 3 | 0 | C | 1 | 0 | 998 | 2461 | |
| V2462 | A18:RCV CNP/UNION BNPTR2 | 0 | 6197 | 1 | 0 | C | 1 | 0 | 8 | 2462 | |
| V2463 | A18A:#WK CNP/UN BNP RR2 | 0 | 6198 | 2 | 0 | C | 1 | 0 | 98 | 2463 | |

| VAR# | VARIABLE NAME | GROUP | LOC | WIDTH | NDEC | TYPE | RESP | MDCODE1 | MDCODE2 | REFNO | ID |
|-------|--------------------------|-------|------|-------|------|------|------|---------|---------|-------|----|
| V2464 | A18B:\$W CPE/UN BNF LPR2 | 0 | 6200 | 2 | 0 | C | 1 | 0 | 98 | 2464 | |
| V2465 | A18C:\$/WK CHE/TN BNPTR2 | 0 | 6202 | 3 | 0 | C | 1 | 0 | 998 | 2465 | |
| V2466 | A19:\$HRS R SEEK JOB R2 | 0 | 6205 | 2 | 0 | C | 1 | 0 | 98 | 2466 | |
| V2467 | A20:PRSNT JOB TEMP? R2 | 0 | 6207 | 1 | 0 | C | 1 | 0 | 9 | 2467 | |
| V2468 | A21:R SK DPRNT JB-4WKR2 | 0 | 6208 | 1 | 0 | C | 1 | 0 | 9 | 2468 | |
| V2469 | B1:WHN R KPCT RTRN JOR2 | 0 | 6209 | 2 | 0 | C | 1 | 0 | 98 | 2469 | |
| V2470 | B2:WEMP R WK FR PY NOB2 | 0 | 6211 | 1 | 0 | C | 1 | 0 | 9 | 2470 | |
| V2471 | B3:WEMP B WRK SNC P75R2 | 0 | 6212 | 1 | 0 | C | 1 | 0 | 9 | 2471 | |
| V2472 | B4:\$WK UMF R WK SNC FR2 | 0 | 6213 | 2 | 0 | C | 1 | 0 | 98 | 2472 | |
| V2473 | B5:UMP R SK WK LST 4WR2 | 0 | 6215 | 1 | 0 | C | 1 | 0 | 9 | 2473 | |
| V2474 | B5A:Y UMF B NT SK WORR2 | 0 | 6216 | 1 | 0 | C | 1 | 0 | 8 | 2474 | |
| V2475 | C1:R FULL/PRT-TM STDNR2 | 0 | 6217 | 1 | 0 | C | 1 | 0 | 9 | 2475 | |
| V2476 | C2:RT/DS/HW/ST-WK F PR2 | 0 | 6218 | 1 | 0 | C | 1 | 0 | 9 | 2476 | |
| V2477 | C3:OTHR R SK WK LS 4WR2 | 0 | 6219 | 1 | 0 | C | 1 | 0 | 9 | 2477 | |
| V2478 | C4:\$WK OTHR R SEEK WRR2 | 0 | 6220 | 2 | 0 | C | 1 | 0 | 98 | 2478 | |
| V2479 | C5:\$HR/WK OTHR R WORKR2 | 0 | 6222 | 2 | 0 | C | 1 | 0 | 98 | 2479 | |
| V2480 | C5A-D:OTHR R-OCCUPATIR2 | 0 | 6224 | 2 | 0 | C | 1 | 0 | 98 | 2480 | |
| V2481 | C5D:OTHR B-SELF-EMPLYR2 | 0 | 6226 | 1 | 0 | C | 1 | 0 | 9 | 2481 | |
| V2482 | D1:R SEEK WRK LST 4WKR2 | 0 | 6227 | 1 | 0 | C | 1 | 0 | 9 | 2482 | |
| V2483 | D1A:WHY R NT SEEK WORR2 | 0 | 6228 | 1 | 0 | C | 1 | 0 | 8 | 2483 | |
| V2484 | D2:HW LNG SNC R LST WR2 | 0 | 6229 | 2 | 0 | C | 1 | 0 | 98 | 2484 | |
| V2485 | D2A:NTRVL-STP WK-SK JR2 | 0 | 6231 | 2 | 0 | C | 1 | 0 | 98 | 2485 | |
| V2486 | D3A:CONTACT FRNDS/RLTR2 | 0 | 6233 | 1 | 0 | C | 1 | 0 | 9 | 2486 | |
| V2487 | D3A1:HRS SENT LST 4WKR2 | 0 | 6234 | 3 | 0 | C | 1 | 0 | 998 | 2487 | |
| V2488 | D3A2:JB OPR FRM CNTCTR2 | 0 | 6237 | 1 | 0 | C | 1 | 0 | 9 | 2488 | |
| V2489 | D3A3:BEST WAGE RATE R2 | 0 | 6238 | 5 | 0 | C | 1 | 0 | 99998 | 2489 | |
| V2490 | D3A4:WHY NO TAKE (1) R2 | 0 | 6243 | 2 | 0 | C | 1 | 0 | 98 | 2490 | |
| V2491 | D3A4:WHY NO TAKE (2) R2 | 0 | 6245 | 2 | 0 | C | 1 | 0 | 98 | 2491 | |

MAR 8, 1978 LISTING OF FINAL TU DICT

DSL1ST 91

| VAR# | VARIABLE NAME | GROUP | LOC | WIDTH | NDEC | TYPE | RESP | NDCODE1 | NDCODE2 | REFNO | ID |
|-------|-------------------------|-------|------|-------|------|------|------|---------|---------|-------|----|
| V2492 | D3B:RSP/PIC NPR WNT AR2 | 0 | 6247 | 1 | 0 | C | 1 | 0 | 9 | 2492 | |
| V2493 | D3B1:HRS SPNT LST 4WKR2 | 0 | 6248 | 3 | 0 | C | 1 | 0 | 998 | 2493 | |
| V2494 | D3B2:JOB CPR FRM CNTCR2 | 0 | 6251 | 1 | 0 | C | 1 | 0 | 9 | 2494 | |
| V2495 | D3B3:BEST WAGE RATE R2 | 0 | 6252 | 5 | 0 | C | 1 | 0 | 99998 | 2495 | |
| V2496 | D3B4:WHY NO TAKE (1) R2 | 0 | 6257 | 2 | 0 | C | 1 | 0 | 98 | 2496 | |
| V2497 | D3B4:WHY NO TAKE (2) R2 | 0 | 6259 | 2 | 0 | C | 1 | 0 | 98 | 2497 | |
| V2498 | D3C:DIR CNICT W/EMPLYR2 | 0 | 6261 | 1 | 0 | C | 1 | 0 | 9 | 2498 | |
| V2499 | D3C1:HRS SENT LST 4WKR2 | 0 | 6262 | 3 | 0 | C | 1 | 0 | 998 | 2499 | |
| V2500 | D3C2:JOB CPR FRM CNTCR2 | 0 | 6265 | 1 | 0 | C | 1 | 0 | 9 | 2500 | |
| V2501 | D3C3:BEST WAGE RATE R2 | 0 | 6266 | 5 | 0 | C | 1 | 0 | 99998 | 2501 | |
| V2502 | D3C4:WHY NO TAKE (1) R2 | 0 | 6271 | 2 | 0 | C | 1 | 0 | 98 | 2502 | |
| V2503 | D3C4:WHY NO TAKE (2) R2 | 0 | 6273 | 2 | 0 | C | 1 | 0 | 98 | 2503 | |
| V2504 | D3D:USE PELC EMPL AGCR2 | 0 | 6275 | 1 | 0 | C | 1 | 0 | 9 | 2504 | |
| V2505 | D3D1:HRS SPNT LST 4WKR2 | 0 | 6276 | 3 | 0 | C | 1 | 0 | 998 | 2505 | |
| V2506 | D3D2:JOB CPR FRM CNTCR2 | 0 | 6279 | 1 | 0 | C | 1 | 0 | 9 | 2506 | |
| V2507 | D3D3:BEST WAGE RATE R2 | 0 | 6280 | 5 | 0 | C | 1 | 0 | 99998 | 2507 | |
| V2508 | D3D4:WHY NO TAKE (1) R2 | 0 | 6285 | 2 | 0 | C | 1 | 0 | 98 | 2508 | |
| V2509 | D3D5:WHY NO TAKE (2) R2 | 0 | 6287 | 2 | 0 | C | 1 | 0 | 98 | 2509 | |
| V2510 | D3E:USE EBVT EMPL AGCR2 | 0 | 6289 | 1 | 0 | C | 1 | 0 | 9 | 2510 | |
| V2511 | D3E1:HRS SPNT LST 4WKR2 | 0 | 6290 | 3 | 0 | C | 1 | 0 | 998 | 2511 | |
| V2512 | D3E2:JOB CPR FRM CNTCR2 | 0 | 6293 | 1 | 0 | C | 1 | 0 | 9 | 2512 | |
| V2513 | D3E3:BEST WAGE RATE R2 | 0 | 6294 | 5 | 0 | C | 1 | 0 | 99998 | 2513 | |
| V2514 | D3E4:WHY NO TAKE (1) R2 | 0 | 6299 | 2 | 0 | C | 1 | 0 | 98 | 2514 | |
| V2515 | D3E4:WHY NO TAKE (2) R2 | 0 | 6301 | 2 | 0 | C | 1 | 0 | 98 | 2515 | |
| V2516 | D3F:NYTHNG ELS PND JBR2 | 0 | 6303 | 1 | 0 | C | 1 | 0 | 9 | 2516 | |
| V2517 | D3F1:HRS SPNT LST 4WKR2 | 0 | 6304 | 3 | 0 | C | 1 | 0 | 998 | 2517 | |
| V2518 | D3F2:JOB CPR FRM CNTCR2 | 0 | 6307 | 1 | 0 | C | 1 | 0 | 9 | 2518 | |
| V2519 | D3F3:BEST WAGE RATE R2 | 0 | 6308 | 5 | 0 | C | 1 | 0 | 99998 | 2519 | |

| VAR# | VARIABLE NAME | GROUP | LOC | WICTH | NDEC | TYPE | RESP | NDCODE1 | NDCODE2 | REFNO | ID |
|-------|---------------------------|-------|-----|-------|------|------|------|---------|---------|-------|------|
| V2520 | D3F4:WHY NO TAKE (1) | R2 | 0 | 6313 | 2 | 0 | C | 1 | 0 | 98 | 2520 |
| V2521 | D3F4:WHY NO TAKE (2) | R2 | 0 | 6315 | 2 | 0 | C | 1 | 0 | 98 | 2521 |
| V2522 | D3F1:WHT ELS TO FND JR2 | 0 | 0 | 6317 | 2 | 0 | C | 1 | 0 | 98 | 2522 |
| V2523 | D3F2:WHT ELS TO FND JR2 | 0 | 0 | 6319 | 2 | 0 | C | 1 | 0 | 98 | 2523 |
| V2524 | D4:INTVWR CHKPT | R2 | 0 | 6321 | 1 | 0 | C | 1 | 0 | 9 | 2524 |
| V2525 | D5:STDNT/HW-LWST\$ ACPR2 | 0 | 0 | 6322 | 5 | 0 | C | 1 | 0 | 99998 | 2525 |
| V2526 | D5A1:ST/R-WHY NT TK LR2 | 0 | 0 | 6327 | 2 | 0 | C | 1 | 0 | 98 | 2526 |
| V2527 | D5A2:ST/R-WHY NT TK LR2 | 0 | 0 | 6329 | 2 | 0 | C | 1 | 0 | 98 | 2527 |
| V2528 | D5C:OTHR\$-LWST\$ ACPTBR2 | 0 | 0 | 6331 | 5 | 0 | C | 1 | 0 | 99998 | 2528 |
| V2529 | D5D1:OTRS-WHY NT TK LR2 | 0 | 0 | 6336 | 2 | 0 | C | 1 | 0 | 98 | 2529 |
| V2530 | D5D2:OTRS-WHY NT TK LR2 | 0 | 0 | 6338 | 3 | 0 | C | 1 | 0 | 98 | 2530 |
| V2531 | D6:CHNCS FIND DSRD JOR2 | 0 | 0 | 6341 | 1 | 0 | C | 1 | 0 | 8 | 2531 |
| V2532 | D7:UMMP CPFSIN FRM STR2 | 0 | 0 | 6342 | 1 | 0 | C | 1 | 0 | 9 | 2532 |
| V2533 | D7A:#WKS UMP CMP RCD R2 | 0 | 0 | 6343 | 2 | 0 | C | 1 | 0 | 98 | 2533 |
| V2534 | D7B:#WKS UMP CMP RMGR2 | 0 | 0 | 6345 | 2 | 0 | C | 1 | 0 | 98 | 2534 |
| V2535 | D8:RCV SOB BNFT-CO./UR2 | 0 | 0 | 6347 | 1 | 0 | C | 1 | 0 | 9 | 2535 |
| V2536 | D8A:#WKS SUB BNF RCD R2 | 0 | 0 | 6348 | 2 | 0 | C | 1 | 0 | 98 | 2536 |
| V2537 | D8B:#WKS SUB BNF RMGR2 | 0 | 0 | 6350 | 2 | 0 | C | 1 | 0 | 98 | 2537 |
| V2538 | D9:#HRS/WK WRK LST JOR2 | 0 | 0 | 6352 | 2 | 0 | C | 1 | 0 | 98 | 2538 |
| V2539 | D10:TK HNS WHN LST WBB2 | 0 | 0 | 6354 | 5 | 0 | C | 1 | 0 | 99998 | 2539 |
| V2540 | D10A:CHNCS FIND OLD JR2 | 0 | 0 | 6359 | 1 | 0 | C | 1 | 0 | 8 | 2540 |
| V2541 | D11:R'S SEOUSE WRK PRR2 | 0 | 0 | 6360 | 1 | 0 | C | 1 | 0 | 9 | 2541 |
| V2542 | D11A:SP WPK>SNC R UEMR2 | 0 | 0 | 6361 | 1 | 0 | C | 1 | 0 | 8 | 2542 |
| V2543 | D12:OTR F.MBB WRK PR R2 | 0 | 0 | 6362 | 1 | 0 | C | 1 | 0 | 9 | 2543 |
| V2544 | D12A:F.MEE WK>SN R UMR2 | 0 | 0 | 6363 | 1 | 0 | C | 1 | 0 | 8 | 2544 |
| V2545 | D13:DBT UF/SAV DWN/BTR2 | 0 | 0 | 6364 | 1 | 0 | C | 1 | 0 | 8 | 2545 |
| V2546 | D13A/D:APT DET UP-P75R2 | 0 | 0 | 6365 | 4 | 0 | C | 1 | 0 | 9998 | 2546 |
| V2547 | D13B/C:APT SV DWN-P75R2 | 0 | 0 | 6369 | 4 | 0 | C | 1 | 0 | 9998 | 2547 |

MAR 8, 1978 LISTING OF FINAL TU DICT

DSLST 92

| VAR# | VARIABLE NAME | GROUP | LOC | WIDTH | NDEC | TYPE | RESP | MDCODE1 | MDCODE2 | REPMO | ID |
|-------|---------------------------|-------|------|-------|------|------|------|---------|---------|-------|----|
| V2548 | D14: PALL EHND NSTLMTSR2 | 0 | 6373 | 1 | 0 | C | 1 | 0 | 9 | 2548 | |
| V2549 | D15: UMPLYD R POST SPNR2 | 0 | 6374 | 1 | 0 | C | 1 | 0 | 9 | 2549 | |
| V2550 | E1: R HLTH-XCL/GD/P/PRR2? | 0 | 6375 | 1 | 0 | C | 1 | 0 | 8 | 2550 | |
| V2551 | E2: DO MR/IS/SM OTR PPR2? | 0 | 6376 | 1 | 0 | C | 1 | 0 | 8 | 2551 | |
| V2552 | E3: R'S HLTH NTPR W/WRR2? | 0 | 6377 | 1 | 0 | C | 1 | 0 | 9 | 2552 | |
| V2553 | E3A: #D LST YR HLTH NTR2? | 0 | 6378 | 1 | 0 | C | 1 | 0 | 8 | 2553 | |
| V2554 | E4: HLTH NTPR W/PR TM R2? | 0 | 6379 | 1 | 0 | C | 1 | 0 | 9 | 2554 | |
| V2555 | E4A: #D HLTH NTPR W/P.R2? | 0 | 6380 | 1 | 0 | C | 1 | 0 | 8 | 2555 | |
| V2556 | E5: SPOU-HITH XCL/G/F/R2? | 0 | 6381 | 1 | 0 | C | 1 | 0 | 8 | 2556 | |
| V2557 | E6: CHLD-HITH XCL/G/F/R2? | 0 | 6382 | 1 | 0 | C | 1 | 0 | 8 | 2557 | |
| V2558 | E7: BLNG CH/SYN/RPL.CNR2? | 0 | 6383 | 1 | 0 | C | 1 | 0 | 9 | 2558 | |
| V2559 | E7A: M/L ACTV OTR MBRSE2? | 0 | 6384 | 1 | 0 | C | 1 | 0 | 8 | 2559 | |
| V2560 | E8: R BLNG OTR MWRK GRR2? | 0 | 6385 | 1 | 0 | C | 1 | 0 | 8 | 2560 | |
| V2561 | E8(1): ORGANIZATION WAR2? | 0 | 6386 | 2 | 0 | C | 1 | 0 | 98 | 2561 | |
| V2562 | E8A-1: HOURS IN 1975 R2? | 0 | 6388 | 3 | 0 | C | 1 | 0 | 998 | 2562 | |
| V2563 | E8B-1: DGR R NPLC M ORR2? | 0 | 6391 | 1 | 0 | C | 1 | 0 | 8 | 2563 | |
| V2564 | E8(2): ORGANIZATION WAR2? | 0 | 6392 | 2 | 0 | C | 1 | 0 | 98 | 2564 | |
| V2565 | E8A-2: HOURS IN 1975 R2? | 0 | 6394 | 3 | 0 | C | 1 | 0 | 998 | 2565 | |
| V2566 | E8B-2: DGR R NPLC M ORR2? | 0 | 6397 | 1 | 0 | C | 1 | 0 | 8 | 2566 | |
| V2567 | E8(3): ORGANIZATION WAR2? | 0 | 6398 | 2 | 0 | C | 1 | 0 | 98 | 2567 | |
| V2568 | E8A-3: HOURS IN 1975 R2? | 0 | 6400 | 3 | 0 | C | 1 | 0 | 998 | 2568 | |
| V2569 | E8B-3: DGR R NPLC M ORR2? | 0 | 6403 | 1 | 0 | C | 1 | 0 | 8 | 2569 | |
| V2570 | E8(4): ORGANIZATION WAR2? | 0 | 6404 | 2 | 0 | C | 1 | 0 | 98 | 2570 | |
| V2571 | E8A-4: HOURS IN 1975 R2? | 0 | 6406 | 3 | 0 | C | 1 | 0 | 998 | 2571 | |
| V2572 | E8B-4: DGR R NPLC M ORR2? | 0 | 6409 | 1 | 0 | C | 1 | 0 | 8 | 2572 | |
| V2573 | E9: R BLNG ANY OTR ORGR2? | 0 | 6410 | 1 | 0 | C | 1 | 0 | 8 | 2573 | |
| V2574 | E9-1: ORGANIZATION WAR2? | 0 | 6411 | 2 | 0 | C | 1 | 0 | 98 | 2574 | |
| V2575 | E9A-1: HOURS IN 1975 R2? | 0 | 6413 | 3 | 0 | C | 1 | 0 | 998 | 2575 | |

| VAR# | VARIABLE NAME | GROUP | LOC | WIDTH | NDEC | TYPE | RESP | MDCODE1 | MDCODE2 | REFNO | ID |
|-------|---------------------------|-------|------|-------|------|------|------|---------|---------|-------|----|
| V2576 | E9B-1:DGB R NFLC M ORR2? | 0 | 6416 | 1 | 0 | C | 1 | 0 | 8 | 2576 | |
| V2577 | E9-2:ORGANIZATION NAHR2? | 0 | 6417 | 2 | 0 | C | 1 | 0 | 98 | 2577 | |
| V2578 | E9A-2:HOURS IN 1975 R2? | 0 | 6419 | 3 | 0 | C | 1 | 0 | 998 | 2578 | |
| V2579 | E9B-2:DGB R NFLC M ORR2? | 0 | 6422 | 1 | 0 | C | 1 | 0 | 8 | 2579 | |
| V2580 | E9-3:ORGANIZATION NAHR2? | 0 | 6423 | 2 | 0 | C | 1 | 0 | 98 | 2580 | |
| V2581 | E9A-3:HOQFS IN 1975 R2? | 0 | 6425 | 3 | 0 | C | 1 | 0 | 998 | 2581 | |
| V2582 | E9B-3:DGB R NFLC M ORR2? | 0 | 6428 | 1 | 0 | C | 1 | 0 | 8 | 2582 | |
| V2583 | E9-4:ORGANIZATION NAHR2? | 0 | 6429 | 2 | 0 | C | 1 | 0 | 98 | 2583 | |
| V2584 | E9A-4:HOQFS IN 1975 R2? | 0 | 6431 | 3 | 0 | C | 1 | 0 | 998 | 2584 | |
| V2585 | E9B-4:DGB R NFLC M ORR2? | 0 | 6434 | 1 | 0 | C | 1 | 0 | 8 | 2585 | |
| V2586 | E10:R CONTRIBUT ORGZTR2? | 0 | 6435 | 1 | 0 | C | 1 | 0 | 9 | 2586 | |
| V2587 | E10A:AMT R CNTRBT 75 R2? | 0 | 6436 | 4 | 0 | C | 1 | 0 | 9998 | 2587 | |
| V2588 | E11:R HV IMP SKLS/TLNR2? | 0 | 6440 | 1 | 0 | C | 1 | 0 | 8 | 2588 | |
| V2589 | E11A1:R'S SKLS/TLNLS B2? | 0 | 6441 | 2 | 0 | C | 1 | 0 | 98 | 2589 | |
| V2590 | E11B1:WHEN LBN SKL/TLR2? | 0 | 6443 | 3 | 0 | C | 1 | 0 | 998 | 2590 | |
| V2591 | E11C1:USE SKL/TLNT RRB2? | 0 | 6446 | 1 | 0 | C | 1 | 0 | 8 | 2591 | |
| V2592 | E11D1:STLL LRNG SKILLR2? | 0 | 6447 | 1 | 0 | C | 1 | 0 | 8 | 2592 | |
| V2593 | E11A2:R'S SKLS/TLNLS B2? | 0 | 6448 | 2 | 0 | C | 1 | 0 | 98 | 2593 | |
| V2594 | E11B2:WHEN LBN SKL/TLR2? | 0 | 6450 | 3 | 0 | C | 1 | 0 | 998 | 2594 | |
| V2595 | E11C2:USE SKL/TLNT RRB2? | 0 | 6453 | 1 | 0 | C | 1 | 0 | 8 | 2595 | |
| V2596 | E11D2:STLL LRNG SKILLR2? | 0 | 6454 | 1 | 0 | C | 1 | 0 | 8 | 2596 | |
| V2597 | E11A3:R'S SKLS/TLNLS B2? | 0 | 6455 | 2 | 0 | C | 1 | 0 | 98 | 2597 | |
| V2598 | E11B3:WHEN LBN SKL/TLR2? | 0 | 6457 | 3 | 0 | C | 1 | 0 | 998 | 2598 | |
| V2599 | E11C3:USE SKL/TLNT RRB2? | 0 | 6460 | 1 | 0 | C | 1 | 0 | 8 | 2599 | |
| V2600 | E11D3:STILL LRNG SKILLR2? | 0 | 6461 | 1 | 0 | C | 1 | 0 | 8 | 2600 | |
| V2601 | E12:R NFLC GOVT-AMTR2? | 0 | 6462 | 1 | 0 | C | 1 | 0 | 8 | 2601 | |
| V2602 | E13:R HELI OTR PEOPLER2? | 0 | 6463 | 1 | 0 | C | 1 | 0 | 8 | 2602 | |
| V2603 | E13A:#HRS R HLP PPL R2? | 0 | 6464 | 2 | 0 | C | 1 | 0 | 98 | 2603 | |

MAR 8, 1978 LISTING OF FINAL TU DICT

DSLST 91

| VAR# | VARIABLE NAME | GROUP | LOC | WIDTH | MDEC | TYPE | RESP | HDCODE1 | HDCODE2 | REFNO | ID |
|-------|----------------------------|-------|------|-------|------|------|------|---------|---------|-------|----|
| V2604 | E14: #PPL R FEEL CLS TR2? | 0 | 6466 | 1 | 0 | C | 1 | 9 | 8 | 2604 | |
| V2605 | E15: PRND/RLTV LOAN R R2? | 0 | 6467 | 1 | 0 | C | 1 | 9 | 8 | 2605 | |
| V2606 | E16: R TRY NEW PRODUCTR2? | 0 | 6468 | 1 | 0 | C | 1 | 0 | 8 | 2606 | |
| V2607 | E17: NW PRDCTS MPRV/SPR2? | 0 | 6469 | 1 | 0 | C | 1 | 0 | 8 | 2607 | |
| V2608 | F1: R MV NEW RES SNC FR2? | 0 | 6470 | 1 | 0 | C | 1 | 0 | 8 | 2608 | |
| V2609 | F2A: R'S HOME-SP DNG RR2? | 0 | 6471 | 1 | 0 | C | 1 | 0 | 8 | 2609 | |
| V2610 | F2B: R'S HOME-PAN/RC RR2? | 0 | 6472 | 1 | 0 | C | 1 | 0 | 8 | 2610 | |
| V2611 | F2C: R'S HOME-WORKSHOPR2? | 0 | 6473 | 1 | 0 | C | 1 | 0 | 8 | 2611 | |
| V2612 | F2D: R'S HOME-LVNG ROOR2? | 0 | 6474 | 1 | 0 | C | 1 | 0 | 8 | 2612 | |
| V2613 | F3: TYP PLR CVR N LVG R2? | 0 | 6475 | 1 | 0 | C | 1 | 0 | 8 | 2613 | |
| V2614 | F3A: BUG CVR LV.R) UNDER2? | 0 | 6476 | 1 | 0 | C | 1 | 0 | 8 | 2614 | |
| V2615 | F4: # BATHRMS IN R'S HR2? | 0 | 6477 | 1 | 0 | C | 1 | 0 | 8 | 2615 | |
| V2616 | F5: # BEDRMS IN R'S HMR2? | 0 | 6478 | 1 | 0 | C | 1 | 0 | 8 | 2616 | |
| V2617 | F6: OTHER RMS IN R'S HR2? | 0 | 6479 | 1 | 0 | C | 1 | 0 | 8 | 2617 | |
| V2618 | F6A1: # ADDTNL RMS N HR2? | 0 | 6480 | 1 | 0 | C | 1 | 0 | 9 | 2618 | |
| V2619 | F7: R LIV 1-FAMILY HOUSR2? | 0 | 6481 | 1 | 0 | C | 1 | 0 | 8 | 2619 | |
| V2620 | F7A: >2 FAMILIES N R BLR2? | 0 | 6482 | 1 | 0 | C | 1 | 0 | 8 | 2620 | |
| V2621 | F8: PL/PRI/BSMT R'S HMR2? | 0 | 6483 | 1 | 0 | C | 1 | 0 | 8 | 2621 | |
| V2622 | F9: R'S HCEP HV GARAGER2? | 0 | 6484 | 1 | 0 | C | 1 | 0 | 8 | 2622 | |
| V2623 | F9A: HW LEG R'S GARAGER2? | 0 | 6485 | 1 | 0 | C | 1 | 0 | 8 | 2623 | |
| V2624 | F10: THRM CNTRL IN HOMR2? | 0 | 6486 | 1 | 0 | C | 1 | 0 | 8 | 2624 | |
| V2625 | F10A: # THERSTS IN HOMR2? | 0 | 6487 | 1 | 0 | C | 1 | 0 | 8 | 2625 | |
| V2626 | F11: SHLTED PRKNG PR CR2? | 0 | 6488 | 1 | 0 | C | 1 | 0 | 8 | 2626 | |
| V2627 | F11A: # CRS SHLTRD PRKR2? | 0 | 6489 | 1 | 0 | C | 1 | 0 | 8 | 2627 | |
| V2628 | F11B: XTRA \$ FB SHL PRR2? | 0 | 6490 | 1 | 0 | C | 1 | 0 | 8 | 2628 | |
| V2629 | F12: THRM CNTRL IN APTR2? | 0 | 6491 | 1 | 0 | C | 1 | 0 | 8 | 2629 | |
| V2630 | F12A: # THERSTS IN APTR2? | 0 | 6492 | 1 | 0 | C | 1 | 0 | 8 | 2630 | |
| V2631 | F13: RM HV WRKNG PRPLCR2? | 0 | 6493 | 1 | 0 | C | 1 | 0 | 8 | 2631 | |

| VAR# | VARIABLE NAME | GROUP | LOC | WIDTH | DECC | TYPE | RESP | HDCODE1 | HDCODE2 | REPNO | ID |
|-------|---------------------------|-------|------|-------|------|------|------|---------|---------|-------|----|
| V2632 | F14:QLTY FERR ELM SCHR2? | 0 | 6494 | 1 | 0 | C | 1 | 0 | 8 | 2632 | |
| V2633 | F15:QLTY PUBLIC SCHOLR2? | 0 | 6495 | 1 | 0 | C | 1 | 0 | 8 | 2633 | |
| V2634 | F16:R SNE CHLD PB SCHR2? | 0 | 6496 | 1 | 0 | C | 1 | 0 | 9 | 2634 | |
| V2635 | F17:MBRHD SAFETY-DAY R2? | 0 | 6497 | 1 | 0 | C | 1 | 0 | 8 | 2635 | |
| V2636 | F18:MBRHD SAFETY-NIGHR2? | 0 | 6498 | 1 | 0 | C | 1 | 0 | 8 | 2636 | |
| V2637 | F19:QLTY MBH/AREA AIR2? | 0 | 6499 | 1 | 0 | C | 1 | 0 | 8 | 2637 | |
| V2638 | F20:PRK/IIYGED NR HOMR2? | 0 | 6500 | 1 | 0 | C | 1 | 0 | 8 | 2638 | |
| V2639 | F20A:QLTY PRKS/PLYGRDR2? | 0 | 6501 | 1 | 0 | C | 1 | 0 | 8 | 2639 | |
| V2640 | F21:PBLC TRANS NR HOMR2? | 0 | 6502 | 1 | 0 | C | 1 | 0 | 8 | 2640 | |
| V2641 | F21A:DS EB TENS PR WRR2? | 0 | 6503 | 1 | 0 | C | 1 | 0 | 8 | 2641 | |
| V2642 | F22:RT NERH HSMG \$ INR2? | 0 | 6504 | 1 | 0 | C | 1 | 0 | 8 | 2642 | |
| V2643 | F23A:R HV REFRIGERATOR2? | 0 | 6505 | 1 | 0 | C | 1 | 9 | | 2643 | |
| V2644 | F24A:HOW MANY REFRIG R2? | 0 | 6506 | 1 | 0 | C | 1 | 0 | 9 | 2644 | |
| V2645 | F25A1:#YRS OLD-REFRIGR2? | 0 | 6507 | 2 | 0 | C | 1 | 0 | 98 | 2645 | |
| V2646 | F25A2:#YRS CLD-REFRIGR2? | 0 | 6509 | 2 | 0 | C | 1 | 0 | 98 | 2646 | |
| V2647 | F25A3:#YRS OLD-REFRIGR2? | 0 | 6511 | 2 | 0 | C | 1 | 0 | 98 | 2647 | |
| V2648 | F23B:R HV VCDH CLNR R2? | 0 | 6513 | 1 | 0 | C | 1 | 9 | | 2648 | |
| V2649 | F24B:HOW MANY VCH CLNR2? | 0 | 6514 | 1 | 0 | C | 1 | 0 | 9 | 2649 | |
| V2650 | F25B1:#YRS OLD VC CLNR2? | 0 | 6515 | 2 | 0 | C | 1 | 0 | 98 | 2650 | |
| V2651 | F25B2:#YRS CLD VC CLNR2? | 0 | 6517 | 2 | 0 | C | 1 | 0 | 98 | 2651 | |
| V2652 | F25B3:#YRS OLD VC CLNR2? | 0 | 6519 | 2 | 0 | C | 1 | 0 | 98 | 2652 | |
| V2653 | F23C:R HV SWNG MCHN R2? | 0 | 6521 | 1 | 0 | C | 1 | 9 | | 2653 | |
| V2654 | F24C:HOW MANY SW MCHNR2? | 0 | 6522 | 1 | 0 | C | 1 | 0 | 9 | 2654 | |
| V2655 | F25C1:#YRS CLD SW MCHR2? | 0 | 6523 | 2 | 0 | C | 1 | 0 | 98 | 2655 | |
| V2656 | F25C2:#YRS OLD SW MCHR2? | 0 | 6525 | 2 | 0 | C | 1 | 0 | 98 | 2656 | |
| V2657 | F25C3:#YRS OLD SW MCHR2? | 0 | 6527 | 2 | 0 | C | 1 | 0 | 98 | 2657 | |
| V2658 | F23D:R HV PWR LWN HWRR2? | 0 | 6529 | 1 | 0 | C | 1 | 9 | | 2658 | |
| V2659 | F24D:HOW MANY PWR HWRR2? | 0 | 6530 | 1 | 0 | C | 1 | 0 | 9 | 2659 | |

MAR 8, 1978 LISTING OF FINAL TU DICT

DSL1ST 96

| VAR# | VARIABLE NAME | GROUP | LOC | WICHT | NDEC | TYPE | RESP | MDCODE1 | MDCODE2 | REFNO | ID |
|-------|--------------------------|-------|------|-------|------|------|------|---------|---------|-------|----|
| V2660 | F25D1:#YRS OLD PWR MRR2? | 0 | 6531 | 2 | 0 | C | 1 | 0 | 98 | 2660 | |
| V2661 | F25D2:#YRS OLD PWR MRR2? | 0 | 6533 | 2 | 0 | C | 1 | 0 | 98 | 2661 | |
| V2662 | F25D3:#YRS OLD PWR MRR2? | 0 | 6535 | 2 | 0 | C | 1 | 0 | 98 | 2662 | |
| V2663 | F23E:R HV POWER DRILLR2? | 0 | 6537 | 1 | 0 | C | 1 | 9 | | 2663 | |
| V2664 | F24E:HOW MANY PWR DRLR2? | 0 | 6538 | 1 | 0 | C | 1 | 0 | 9 | 2664 | |
| V2665 | F25E1:#YRS OLD-PWR DRR2? | 0 | 6539 | 2 | 0 | C | 1 | 0 | 98 | 2665 | |
| V2666 | F25E2:#YRS OLD-PWR DRR2? | 0 | 6541 | 2 | 0 | C | 1 | 0 | 98 | 2666 | |
| V2667 | F25E3:#YRS OLD-PWR DRR2? | 0 | 6543 | 2 | 0 | C | 1 | 0 | 98 | 2667 | |
| V2668 | F23P:R HV STEREO SYSTR2? | 0 | 6545 | 1 | 0 | C | 1 | 9 | | 2668 | |
| V2669 | F24P:HOW MANY STEREOSE2? | 0 | 6546 | 1 | 0 | C | 1 | 0 | 9 | 2669 | |
| V2670 | F25P1:#YRS OLD-STEREOR2? | 0 | 6547 | 2 | 0 | C | 1 | 0 | 98 | 2670 | |
| V2671 | F25P2:#YRS OLD-STEREOR2? | 0 | 6549 | 2 | 0 | C | 1 | 0 | 98 | 2671 | |
| V2672 | F25P3:#YRS OLD-STEREOR2? | 0 | 6551 | 2 | 0 | C | 1 | 0 | 98 | 2672 | |
| V2673 | F23G:R HV PORT TP RCDR2? | 0 | 6553 | 1 | 0 | C | 1 | 9 | | 2673 | |
| V2674 | F24G:# PRIBL TP RCDRSR2? | 0 | 6554 | 1 | 0 | C | 1 | 0 | 9 | 2674 | |
| V2675 | F23H:R HV RADIO+CR RAR2? | 0 | 6555 | 1 | 0 | C | 1 | 9 | | 2675 | |
| V2676 | F24H:# RADIOS R2? | 0 | 6556 | 1 | 0 | C | 1 | 0 | 9 | 2676 | |
| V2677 | F23I:R HV PL-SIZ BIKER2? | 0 | 6557 | 1 | 0 | C | 1 | 9 | | 2677 | |
| V2678 | F24I:# PULL-SIZE BIKER2? | 0 | 6558 | 1 | 0 | C | 1 | 0 | 9 | 2678 | |
| V2679 | F23J:R HV MTRCYC/SNWR2? | 0 | 6559 | 1 | 0 | C | 1 | 9 | | 2679 | |
| V2680 | F24J:# MTRCYCL/SNWR2? | 0 | 6560 | 1 | 0 | C | 1 | 0 | 9 | 2680 | |
| V2681 | F23K:R HV ENCYCLOPEDIA2? | 0 | 6561 | 1 | 0 | C | 1 | 9 | | 2681 | |
| V2682 | F24K:# ENCYCLOPEDIAS R2? | 0 | 6562 | 1 | 0 | C | 1 | 0 | 9 | 2682 | |
| V2683 | F23L:R HV DICTIONARY R2? | 0 | 6563 | 1 | 0 | C | 1 | 9 | | 2683 | |
| V2684 | F24L:# DICTIONARIES R2? | 0 | 6564 | 1 | 0 | C | 1 | 0 | 9 | 2684 | |
| V2685 | F23M:R HV ROOM AIR CWR2? | 0 | 6565 | 1 | 0 | C | 1 | 9 | | 2685 | |
| V2686 | F24M:# RCCM AIR CNDTR2? | 0 | 6566 | 1 | 0 | C | 1 | 0 | 9 | 2686 | |
| V2687 | F23N:R HV GRBG DSPSL R2? | 0 | 6567 | 1 | 0 | C | 1 | 9 | | 2687 | |

| VAR# | VARIABLE NAME | GROUP | LOC | WIDTH | NDEC | TYPE | RESP | HDCODE1 | HDCODE2 | REPNO | ID |
|-------|--------------------------|-------|------|-------|------|------|------|---------|---------|-------|----|
| V2688 | F23O:R HV CNTRL AIR CR2? | 0 | 6568 | 1 | 0 | C | 1 | 9 | | 2688 | |
| V2689 | F23P:R HV GRDM TRACTOR2? | 0 | 6569 | 1 | 0 | C | 1 | 9 | | 2689 | |
| V2690 | F23Q:R HV PWB GRDM TLR2? | 0 | 6570 | 1 | 0 | C | 1 | 9 | | 2690 | |
| V2691 | F23R:R HV POWER SAW R2? | 0 | 6571 | 1 | 0 | C | 1 | 9 | | 2691 | |
| V2692 | F23S:R HV POWER BOAT B2? | 0 | 6572 | 1 | 0 | C | 1 | 9 | | 2692 | |
| V2693 | F23T:R HV CAMPER B2? | 0 | 6573 | 1 | 0 | C | 1 | 9 | | 2693 | |
| V2694 | F23T1:CAMPER-TRAILER?R2? | 0 | 6574 | 1 | 0 | C | 1 | 9 | 8 | 2694 | |
| V2695 | F23T2:AGE CP CAMPER B2? | 0 | 6575 | 2 | 0 | C | 1 | 0 | 98 | 2695 | |
| V2696 | F26A:BGT 3MO-HCRW OVER2? | 0 | 6577 | 1 | 0 | C | 1 | 0 | 8 | 2696 | |
| V2697 | F26B:BGT 3MO-ELEC CALR2? | 0 | 6578 | 1 | 0 | C | 1 | 0 | 8 | 2697 | |
| V2698 | F26C:BGT 3MO-CBL TV B2? | 0 | 6579 | 1 | 0 | C | 1 | 0 | 8 | 2698 | |
| V2699 | F26D:BGT 3MO-TRSH CHPR2? | 0 | 6580 | 1 | 0 | C | 1 | 0 | 8 | 2699 | |
| V2700 | F27:# BOCKS R OWNS B2? | 0 | 6581 | 1 | 0 | C | 1 | 9 | 8 | 2700 | |
| V2701 | F28:#NGZNS R/PNLY BEAR2? | 0 | 6582 | 2 | 0 | C | 1 | 99 | 98 | 2701 | |
| V2702 | CHECKPOINT1 G1 B2 | 0 | 6584 | 1 | 0 | C | 1 | 0 | | 2702 | |
| V2703 | G2A:PNT MSD HS-1975 B2 | 0 | 6585 | 1 | 0 | C | 1 | 0 | 8 | 2703 | |
| V2704 | G3A:PNT MSD HS-SLF/PDR2 | 0 | 6586 | 1 | 0 | C | 1 | 0 | 8 | 2704 | |
| V2705 | G4A:PNT MSD HS-COST B2 | 0 | 6587 | 4 | 0 | C | 1 | 0 | 9998 | 2705 | |
| V2706 | G5A:PNT MSD HS-WHO DIR2 | 0 | 6591 | 1 | 0 | C | 1 | 0 | 8 | 2706 | |
| V2707 | G6A1:PNT MSD HS-HR75-B2 | 0 | 6592 | 3 | 0 | C | 1 | 0 | 998 | 2707 | |
| V2708 | G6A2:PNT MSD HS-HR75-B2 | 0 | 6595 | 3 | 0 | C | 1 | 0 | 998 | 2708 | |
| V2709 | G6A3:PNT MSD HS-HR75-B2 | 0 | 6598 | 3 | 0 | C | 1 | 0 | 998 | 2709 | |
| V2710 | G7A:PNT MSD HS-MTRL \$R2 | 0 | 6601 | 4 | 0 | C | 1 | 0 | 9998 | 2710 | |
| V2711 | G2B:PNT OSD HS-1975 B2 | 0 | 6605 | 1 | 0 | C | 1 | 0 | 8 | 2711 | |
| V2712 | G3B:PNT CSD HS-SLF/PDR2 | 0 | 6606 | 1 | 0 | C | 1 | 0 | 8 | 2712 | |
| V2713 | G4B:PNT CSD HS-COST B2 | 0 | 6607 | 4 | 0 | C | 1 | 0 | 9998 | 2713 | |
| V2714 | G5B:PNT OSD HS-WHO DIR2 | 0 | 6611 | 1 | 0 | C | 1 | 0 | 8 | 2714 | |
| V2715 | G6B1:PNT CSD HS-HR75-B2 | 0 | 6612 | 3 | 0 | C | 1 | 0 | 998 | 2715 | |

MAR 8, 1978 LISTING OF PINAL TO DICT

SLIST 98

| VAR# | VARIABLE NAME | GROUP | LOC | WICHT | NDEC | TYPE | RESP | HDCODE1 | HDCODE2 | REFNO | ID |
|-------|--------------------------|-------|------|-------|------|------|------|---------|---------|-------|----|
| V2716 | G6B2:PNT CSD HS-HR75-R2 | 0 | 6615 | 3 | 0 | C | 1 | 0 | 998 | 2716 | |
| V2717 | G6B3:PNT CSD HS-HR75-R2 | 0 | 6618 | 3 | 0 | C | 1 | 0 | 998 | 2717 | |
| V2718 | G7B:PNT CSD HS-MTRL \$R2 | 0 | 6621 | 4 | 0 | C | 1 | 0 | 9998 | 2718 | |
| V2719 | G2C:PAPERING-1975 R2 | 0 | 6625 | 1 | 0 | C | 1 | 0 | 8 | 2719 | |
| V2720 | G3C:PAPERING-SPLP/PAIR2 | 0 | 6626 | 1 | 0 | C | 1 | 0 | 8 | 2720 | |
| V2721 | G4C:PAPEEING-COST R2 | 0 | 6627 | 4 | 0 | C | 1 | 0 | 9998 | 2721 | |
| V2722 | G5C:PAPEEING-WHO DID R2 | 0 | 6631 | 1 | 0 | C | 1 | 0 | 8 | 2722 | |
| V2723 | G6C1:PAPERING HRS 75-R2 | 0 | 6632 | 3 | 0 | C | 1 | 0 | 998 | 2723 | |
| V2724 | G6C2:PAPEEING HRS 75-R2 | 0 | 6635 | 3 | 0 | C | 1 | 0 | 998 | 2724 | |
| V2725 | G6C3:PAPERING HRS 75-R2 | 0 | 6638 | 3 | 0 | C | 1 | 0 | 998 | 2725 | |
| V2726 | G7C:PAPEEING-MTRL \$ R2 | 0 | 6641 | 4 | 0 | C | 1 | 0 | 9998 | 2726 | |
| V2727 | G2D:PLMBNG RP-1975 R2 | 0 | 6645 | 1 | 0 | C | 1 | 0 | 8 | 2727 | |
| V2728 | G3D:PLMBNG RP-SLP/PD R2 | 0 | 6646 | 1 | 0 | C | 1 | 0 | 8 | 2728 | |
| V2729 | G4D:PLMBNG RP-COST R2 | 0 | 6647 | 4 | 0 | C | 1 | 0 | 9998 | 2729 | |
| V2730 | G5D:PLMBNG RP-WHO DIDR2 | 0 | 6651 | 1 | 0 | C | 1 | 0 | 8 | 2730 | |
| V2731 | G6D1:PLMB HRS 75-R R2 | 0 | 6652 | 3 | 0 | C | 1 | 0 | 998 | 2731 | |
| V2732 | G6D2:PLMB HRS 75-SP R2 | 0 | 6655 | 3 | 0 | C | 1 | 0 | 998 | 2732 | |
| V2733 | G6D3:PLMB HRS 75-OTR R2 | 0 | 6658 | 3 | 0 | C | 1 | 0 | 998 | 2733 | |
| V2734 | G7D:PLMBNG RER-MTRL \$R2 | 0 | 6661 | 4 | 0 | C | 1 | 0 | 9998 | 2734 | |
| V2735 | G2E:ELEC EPRS-1975 R2 | 0 | 6665 | 1 | 0 | C | 1 | 0 | 8 | 2735 | |
| V2736 | G3E:ELEC EPRS-SPLP/PDR2 | 0 | 6666 | 1 | 0 | C | 1 | 0 | 8 | 2736 | |
| V2737 | G4E:ELEC EPRS-COST R2 | 0 | 6667 | 4 | 0 | C | 1 | 0 | 9998 | 2737 | |
| V2738 | G5E:ELEC EPRS-WHO DIDR2 | 0 | 6671 | 1 | 0 | C | 1 | 0 | 8 | 2738 | |
| V2739 | G6E1:ELEC RPRS 75-R R2 | 0 | 6672 | 3 | 0 | C | 1 | 0 | 998 | 2739 | |
| V2740 | G6E2:ELEC RPRS 75-SP R2 | 0 | 6675 | 3 | 0 | C | 1 | 0 | 998 | 2740 | |
| V2741 | G6E3:ELEC RPRS 75-OTRR2 | 0 | 6678 | 3 | 0 | C | 1 | 0 | 998 | 2741 | |
| V2742 | G7E:ELEC EPRS-MTRL \$ R2 | 0 | 6681 | 4 | 0 | C | 1 | 0 | 9998 | 2742 | |
| V2743 | G7F:CRPNBY RP-1975 R2 | 0 | 6685 | 1 | 0 | C | 1 | 0 | 8 | 2743 | |

| VAR# | VARIABLE NAME | GROUP | LOC | WIDTH | WDEC | TYPE | RESP | HDCODE1 | HDCODE2 | REPNO | ID |
|-------|--------------------------|-------|------|-------|------|------|------|---------|---------|-------|----|
| V2744 | G3P:CRPNTRY FP-SELF/PR2 | 0 | 6686 | 1 | 0 | C | 1 | 0 | 8 | 2744 | |
| V2745 | G4P:CRPNTRY RP-COST R2 | 0 | 6687 | 4 | 0 | C | 1 | 0 | 9998 | 2745 | |
| V2746 | G5P:CRPNTRY BP-WHO DIR2 | 0 | 6691 | 1 | 0 | C | 1 | 0 | 8 | 2746 | |
| V2747 | G6P1:CRPNTRY BP 75-R R2 | 0 | 6692 | 3 | 0 | C | 1 | 0 | 998 | 2747 | |
| V2748 | G6P2:CRPNTRY RP 75-SPR2 | 0 | 6695 | 3 | 0 | C | 1 | 0 | 998 | 2748 | |
| V2749 | G6P3:CRPNTRY BP 75-OTR2 | 0 | 6698 | 3 | 0 | C | 1 | 0 | 998 | 2749 | |
| V2750 | G7P:CRPNTRY RP-MTRL \$R2 | 0 | 6701 | 4 | 0 | C | 1 | 0 | 9998 | 2750 | |
| V2751 | G2G:MSNRY RPR-1975 R2 | 0 | 6705 | 1 | 0 | C | 1 | 0 | 8 | 2751 | |
| V2752 | G3G:MSNRY RPB-SELF/PDR2 | 0 | 6706 | 1 | 0 | C | 1 | 0 | 8 | 2752 | |
| V2753 | G4G:MSNRY RPR-COST R2 | 0 | 6707 | 4 | 0 | C | 1 | 0 | 9998 | 2753 | |
| V2754 | G5G:MSNRY RPR-WHO DIR2 | 0 | 6711 | 1 | 0 | C | 1 | 0 | 8 | 2754 | |
| V2755 | G6G1:MSNRY RPRS 75-R R2 | 0 | 6712 | 3 | 0 | C | 1 | 0 | 998 | 2755 | |
| V2756 | G6G2:MSNRY RPRS 75-SPR2 | 0 | 6715 | 3 | 0 | C | 1 | 0 | 998 | 2756 | |
| V2757 | G6G3:MSNRY RPRS 75-OTR2 | 0 | 6718 | 3 | 0 | C | 1 | 0 | 998 | 2757 | |
| V2758 | G7G:MSNRY RPR-MTRL \$ R2 | 0 | 6721 | 4 | 0 | C | 1 | 0 | 9998 | 2758 | |
| V2759 | G2H:TV RPRS-1975 R2 | 0 | 6725 | 1 | 0 | C | 1 | 0 | 8 | 2759 | |
| V2760 | G3H:TV RPRS-SELF/PAIDR2 | 0 | 6726 | 1 | 0 | C | 1 | 0 | 8 | 2760 | |
| V2761 | G4H:TV RPRS-COST R2 | 0 | 6727 | 4 | 0 | C | 1 | 0 | 9998 | 2761 | |
| V2762 | G5H:TV RPRS-WHO DID R2 | 0 | 6731 | 1 | 0 | C | 1 | 0 | 8 | 2762 | |
| V2763 | G6H1:TV RPRS 75-R R2 | 0 | 6732 | 3 | 0 | C | 1 | 0 | 998 | 2763 | |
| V2764 | G6H2:TV RPRS 75-SP R2 | 0 | 6735 | 3 | 0 | C | 1 | 0 | 998 | 2764 | |
| V2765 | G6H3:TV RPRS 75-OTR R2 | 0 | 6738 | 3 | 0 | C | 1 | 0 | 998 | 2765 | |
| V2766 | G7H:TV RPRS-MATERIAL R2 | 0 | 6741 | 4 | 0 | C | 1 | 0 | 9998 | 2766 | |
| V2767 | G2I:OTR HSLD AP-1975 R2 | 0 | 6745 | 1 | 0 | C | 1 | 0 | 8 | 2767 | |
| V2768 | G3I:OTR HSLD AP-SLP/PR2 | 0 | 6746 | 1 | 0 | C | 1 | 0 | 8 | 2768 | |
| V2769 | G4I:OTR HSLD AP-COST R2 | 0 | 6747 | 4 | 0 | C | 1 | 0 | 9998 | 2769 | |
| V2770 | G5I:OTR HSLD AP-WHO DR2 | 0 | 6751 | 1 | 0 | C | 1 | 0 | 8 | 2770 | |
| V2771 | G6I1:OTR HSLD APLNC-RR2 | 0 | 6752 | 3 | 0 | C | 1 | 0 | 998 | 2771 | |

| VAR# | VARIABLE NAME | GROUP | LOC | WITH | NDEC | TYPE | RESP | MDCODE1 | MDCODE2 | REFNO | ID |
|-------|-------------------------|-------|------|------|------|------|------|---------|---------|-------|------|
| V2772 | G6I2:OTR HSLD APLNC-SR2 | 0 | 6755 | 3 | 0 | C | 1 | 0 | 998 | 2772 | |
| V2773 | G6I3:OTR HSLD APLNC-OR2 | 0 | 6758 | 3 | 0 | C | 1 | 0 | 998 | 2773 | |
| V2774 | G7I:OTR HSLD AP-MTRL R2 | 0 | 6761 | 4 | 0 | C | 1 | 0 | 9998 | 2774 | |
| V2775 | G2J:CAR FERS-1975 | R2 | 0 | 6765 | 1 | 0 | C | 1 | 0 | 8 | 2775 |
| V2776 | G3J:CAR FERS-SPLP/PAIR2 | 0 | 6766 | 1 | 0 | C | 1 | 0 | 8 | 2776 | |
| V2777 | G4J:CAR FERS-COST | R2 | 0 | 6767 | 4 | 0 | C | 1 | 0 | 9998 | 2777 |
| V2778 | G5J:CAR FERS-WHO DID | R2 | 0 | 6771 | 1 | 0 | C | 1 | 0 | 8 | 2778 |
| V2779 | G6J1:CAR RPRS 75-R | R2 | 0 | 6772 | 3 | 0 | C | 1 | 0 | 998 | 2779 |
| V2780 | G6J2:CAR RPRS 75-SP | R2 | 0 | 6775 | 3 | 0 | C | 1 | 0 | 998 | 2780 |
| V2781 | G6J3:CAR RPRS 75-OTR | R2 | 0 | 6778 | 3 | 0 | C | 1 | 0 | 998 | 2781 |
| V2782 | G7J:CAR FERS-MATERIALR2 | 0 | 6781 | 4 | 0 | C | 1 | 0 | 9998 | 2782 | |
| V2783 | G8A:INTR PAINT-COST | R2 | 0 | 6785 | 4 | 0 | C | 1 | 0 | 9998 | 2783 |
| V2784 | G9A:INTR PAINT-R HRS | R2 | 0 | 6789 | 3 | 0 | C | 1 | 0 | 998 | 2784 |
| V2785 | G10A:INTB PAINT-MTRL | R2 | 0 | 6792 | 4 | 0 | C | 1 | 0 | 9998 | 2785 |
| V2786 | G8B:OUTR PAINT-COST | R2 | 0 | 6796 | 4 | 0 | C | 1 | 0 | 9998 | 2786 |
| V2787 | G9B:OUTR PAINT-R HRS | R2 | 0 | 6800 | 3 | 0 | C | 1 | 0 | 998 | 2787 |
| V2788 | G10B:OUTB PAINT-MTRL | R2 | 0 | 6803 | 4 | 0 | C | 1 | 0 | 9998 | 2788 |
| V2789 | G8C:PAPEFING-COST | R2 | 0 | 6807 | 4 | 0 | C | 1 | 0 | 9998 | 2789 |
| V2790 | G9C:PAPEFING-R HRS | R2 | 0 | 6811 | 3 | 0 | C | 1 | 0 | 998 | 2790 |
| V2791 | G10C:PAPEFING-MTRL \$ | R2 | 0 | 6814 | 4 | 0 | C | 1 | 0 | 9998 | 2791 |
| V2792 | G8D:PLMBNG RPR-COST | R2 | 0 | 6818 | 4 | 0 | C | 1 | 0 | 9998 | 2792 |
| V2793 | G9D:PLMBNG RPR-R HRS | R2 | 0 | 6822 | 3 | 0 | C | 1 | 0 | 998 | 2793 |
| V2794 | G10D:PLMBNG RPR-MTRL | R2 | 0 | 6825 | 4 | 0 | C | 1 | 0 | 9998 | 2794 |
| V2795 | G8E:ELEC FPRS-COST | R2 | 0 | 6829 | 4 | 0 | C | 1 | 0 | 9998 | 2795 |
| V2796 | G9E:ELEC FPRS-R HRS | R2 | 0 | 6833 | 3 | 0 | C | 1 | 0 | 998 | 2796 |
| V2797 | G10E:ELEC RPRS-MTRL | R2 | 0 | 6836 | 4 | 0 | C | 1 | 0 | 9998 | 2797 |
| V2798 | G8F:CRPNTRY BPRS-COSTR2 | 0 | 6840 | 4 | 0 | C | 1 | 0 | 9998 | 2798 | |
| V2799 | G9F:CRPNTRY BPRS-R HRR2 | 0 | 6844 | 3 | 0 | C | 1 | 0 | 998 | 2799 | |

| VAR# | VARIABLE NAME | GROUP | LOC | WIDTH | MDEC | TYPE | RESP | MDCODE1 | MDCODE2 | REFNO | ID |
|-------|-------------------------|-------|------|-------|------|------|------|---------|---------|-------|----|
| V2800 | G10F:CRPNTRY BPRS-MTRR2 | 0 | 6847 | 4 | 0 | C | 1 | 0 | 9998 | 2800 | |
| V2801 | G8G:MSNRY PPRS-COST R2 | 0 | 6851 | 4 | 0 | C | 1 | 0 | 9998 | 2801 | |
| V2802 | G9G:MSNRY BPES-R HRS R2 | 0 | 6855 | 3 | 0 | C | 1 | 0 | 998 | 2802 | |
| V2803 | G10G:MSNEY RERS-MTRL R2 | 0 | 6858 | 4 | 0 | C | 1 | 0 | 9998 | 2803 | |
| V2804 | G8H:TV RPRS-COST R2 | 0 | 6862 | 4 | 0 | C | 1 | 0 | 9998 | 2804 | |
| V2805 | G9H:TV REES-R HRS R2 | 0 | 6866 | 3 | 0 | C | 1 | 0 | 998 | 2805 | |
| V2806 | G10H:TV BPRS-MTRL \$ R2 | 0 | 6869 | 4 | 0 | C | 1 | 0 | 9998 | 2806 | |
| V2807 | G8I:OTR HSLD APL-COSTR2 | 0 | 6873 | 4 | 0 | C | 1 | 0 | 9998 | 2807 | |
| V2808 | G9I:OTR HSLD APL-R HRR2 | 0 | 6877 | 3 | 0 | C | 1 | 0 | 998 | 2808 | |
| V2809 | G10I:OTR HSLD APL-MTRR2 | 0 | 6880 | 4 | 0 | C | 1 | 0 | 9998 | 2809 | |
| V2810 | G8J:CAR EERS-COST R2 | 0 | 6884 | 4 | 0 | C | 1 | 0 | 9998 | 2810 | |
| V2811 | G9J:CAR EERS-R HRS R2 | 0 | 6888 | 3 | 0 | C | 1 | 0 | 998 | 2811 | |
| V2812 | G10J:CAR EPRS-MTRL\$ R2 | 0 | 6891 | 4 | 0 | C | 1 | 0 | 9998 | 2812 | |
| V2813 | G11:R MK NW THNG FR HR2 | 0 | 6895 | 1 | 0 | C | 1 | 0 | 8 | 2813 | |
| V2814 | G12A:WHAT MK-ITEM 1 R2 | 0 | 6896 | 2 | 0 | C | 1 | 0 | 98 | 2814 | |
| V2815 | G13A:# HOURS-ITEM 1 R2 | 0 | 6898 | 3 | 0 | C | 1 | 0 | 998 | 2815 | |
| V2816 | G14A:MTRL \$ -ITEM 1 R2 | 0 | 6901 | 4 | 0 | C | 1 | 0 | 9998 | 2816 | |
| V2817 | G12B:WHAT MK-ITEM 2 R2 | 0 | 6905 | 2 | 0 | C | 1 | 0 | 98 | 2817 | |
| V2818 | G13B:# HOURS-ITEM 2 R2 | 0 | 6907 | 3 | 0 | C | 1 | 0 | 998 | 2818 | |
| V2819 | G14B:MTRL \$ -ITEM 2 R2 | 0 | 6910 | 4 | 0 | C | 1 | 0 | 9998 | 2819 | |
| V2820 | G12C:WHAT MK-ITEM 3 R2 | 0 | 6914 | 2 | 0 | C | 1 | 0 | 98 | 2820 | |
| V2821 | G13C:# HOURS-ITEM 3 R2 | 0 | 6916 | 3 | 0 | C | 1 | 0 | 998 | 2821 | |
| V2822 | G14C:MTRL \$ -ITEM 3 R2 | 0 | 6919 | 4 | 0 | C | 1 | 0 | 9998 | 2822 | |
| V2823 | G12D:WHAT MK-ITEM 4 R2 | 0 | 6923 | 2 | 0 | C | 1 | 0 | 98 | 2823 | |
| V2824 | G13D:# HOURS-ITEM 4 R2 | 0 | 6925 | 3 | 0 | C | 1 | 0 | 998 | 2824 | |
| V2825 | G14D:MTRL \$ -ITEM 4 R2 | 0 | 6928 | 4 | 0 | C | 1 | 0 | 9998 | 2825 | |
| V2826 | G12E:WHAT MK-ITEM 5 R2 | 0 | 6932 | 2 | 0 | C | 1 | 0 | 98 | 2826 | |
| V2827 | G13E:# HOURS-ITEM 5 R2 | 0 | 6934 | 3 | 0 | C | 1 | 0 | 998 | 2827 | |

MAR 8, 1988 LISTING OF FINAL TU DICT

LIST 102

| VAR# | VARIABLE NAME | GROUP | LOC | WIDTH | NDEC | TYPE | RESP | MDCODE1 | MDCODE2 | REPNO | ID |
|-------|---------------------------|-------|-----|-------|------|------|------|---------|---------|-------|------|
| V2828 | G14E:MTRL \$ -ITEM 5 | R2 | 0 | 6937 | 4 | 0 | C | 1 | 0 | 9998 | 2828 |
| V2829 | G15:R HV HSLD HELP 75R2? | 0 | 0 | 6941 | 1 | 0 | C | 1 | 0 | 8 | 2829 |
| V2830 | G15A:CST/MNTH HSLD HLR2? | 0 | 0 | 6942 | 4 | 0 | C | 1 | 0 | 9998 | 2830 |
| V2831 | G15B:OTR HSLD HELP 75R2? | 0 | 0 | 6946 | 1 | 0 | C | 1 | 0 | 9 | 2831 |
| V2832 | G15C:CST ADDNL HLP 75R2? | 0 | 0 | 6947 | 4 | 0 | C | 1 | 0 | 9998 | 2832 |
| V2833 | G15D:R PAY ANY \$ H.HLR2? | 0 | 0 | 6951 | 1 | 0 | C | 1 | 0 | 8 | 2833 |
| V2834 | G15E:CST ANY HSLD HELR2? | 0 | 0 | 6952 | 4 | 0 | C | 1 | 0 | 9998 | 2834 |
| V2835 | G16A:HR/W-CHLDRN-HSWRR2? | 0 | 0 | 6956 | 3 | 0 | C | 1 | 0 | 998 | 2835 |
| V2836 | G16B:HR/W-OTHERS-HSWRR2? | 0 | 0 | 6959 | 3 | 0 | C | 1 | 0 | 998 | 2836 |
| V2837 | H1:R ENJOY-CLNG HOUSR2 | 0 | 0 | 6962 | 2 | 0 | C | 1 | 0 | 96 | 2837 |
| V2838 | H2:R ENJCY-COOKING | R2 | 0 | 6964 | 2 | 0 | C | 1 | 99 | 96 | 2838 |
| V2839 | H3:R ENJCY-RPRS ARD HR2 | 0 | 0 | 6966 | 2 | 0 | C | 1 | 99 | 96 | 2839 |
| V2840 | H4:R ENJOY-MK HSLD ITR2 | 0 | 0 | 6968 | 2 | 0 | C | 1 | 99 | 96 | 2840 |
| V2841 | H5:R ENJCY-GARDENING | R2 | 0 | 6970 | 2 | 0 | C | 1 | 99 | 96 | 2841 |
| V2842 | H6:R ENJCY-GROCERY SHR2 | 0 | 0 | 6972 | 2 | 0 | C | 1 | 99 | 96 | 2842 |
| V2843 | H7:R ENJOY-OTHER.SHPNR2 | 0 | 0 | 6974 | 2 | 0 | C | 1 | 99 | 96 | 2843 |
| V2844 | H8:R ENJCY-R'S JOB | R2 | 0 | 6976 | 2 | 0 | C | 1 | 99 | 96 | 2844 |
| V2845 | H9:R ENJOY-CARE P KIDR2 | 0 | 0 | 6978 | 2 | 0 | C | 1 | 99 | 96 | 2845 |
| V2846 | H10:P ENJOY-GHS W/KIDR2 | 0 | 0 | 6980 | 2 | 0 | C | 1 | 99 | 96 | 2846 |
| V2847 | H11:R ENJCY-TLK W/KIDR2 | 0 | 0 | 6982 | 2 | 0 | C | 1 | 99 | 96 | 2847 |
| V2848 | H12:R ENJCY-KID TRIPSR2 | 0 | 0 | 6984 | 2 | 0 | C | 1 | 99 | 96 | 2848 |
| V2849 | H13:R ENJCY-TLK W/PFRNR2 | 0 | 0 | 6986 | 2 | 0 | C | 1 | 99 | 96 | 2849 |
| V2850 | H14:R ENJCY-HOME NTRNR2 | 0 | 0 | 6988 | 2 | 0 | C | 1 | 99 | 96 | 2850 |
| V2851 | H15:R ENJCY-GO CHURCHR2 | 0 | 0 | 6990 | 2 | 0 | C | 1 | 99 | 96 | 2851 |
| V2852 | H16:R-ENJCY-WBK SCL OR2 | 0 | 0 | 6992 | 2 | 0 | C | 1 | 99 | 96 | 2852 |
| V2853 | H17:R ENJCY-WATCH TV R2 | 0 | 0 | 6994 | 2 | 0 | C | 1 | 99 | 96 | 2853 |
| V2854 | H18:R ENJCY-READ NWPRR2 | 0 | 0 | 6996 | 2 | 0 | C | 1 | 99 | 96 | 2854 |
| V2855 | H19:R ENJCY-READ BKS/R2 | 0 | 0 | 6998 | 2 | 0 | C | 1 | 99 | 96 | 2855 |

| VAR# | VARIABLE NAME | GROUP | LOC | WIDTH | NDEC | TYPE | RESP | MDCODE1 | MDCODE2 | REPNO | ID |
|-------|---------------------------|-------|------|-------|------|------|------|---------|---------|-------|----|
| V2856 | H20:R ENJCY-FLAY SPOBR2 | 0 | 7000 | 2 | 0 | C | 1 | 99 | 96 | 2856 | |
| V2857 | H21:R ENJCY-MVS/PLYS/R2 | 0 | 7002 | 2 | 0 | C | 1 | 99 | 96 | 2857 | |
| V2858 | H22:R ENJCY-TRPS/OUTNR2 | 0 | 7004 | 2 | 0 | C | 1 | 99 | 96 | 2858 | |
| V2859 | J1:CHECKET-IS R HH R2? | 0 | 7006 | 1 | 0 | C | 1 | 0 | 9 | 2859 | |
| V2860 | J2:R WRK FR PAY-1976 R2? | 0 | 7007 | 1 | 0 | C | 1 | 0 | 9 | 2860 | |
| V2861 | J3:R WAGE/SLRY-LST MTR2? | 0 | 7008 | 4 | 0 | C | 1 | 0 | 9998 | 2861 | |
| V2862 | J3A:R BONUS/CM-LST MTR2? | 0 | 7012 | 4 | 0 | C | 1 | 0 | 9998 | 2862 | |
| V2863 | J4:R-OTHER \$-LAST MNTR2? | 0 | 7016 | 4 | 0 | C | 1 | 0 | 9998 | 2863 | |
| V2864 | J5:CHECKET-R MARRIED R2? | 0 | 7020 | 1 | 0 | C | 1 | 0 | 9 | 2864 | |
| V2865 | J6:SPS WG/SLRY-LST MTR2? | 0 | 7021 | 4 | 0 | C | 1 | 0 | 9998 | 2865 | |
| V2866 | J6A:SPS BONUS-LST MNTR2? | 0 | 7025 | 4 | 0 | C | 1 | 0 | 9998 | 2866 | |
| V2867 | J7:SPS-OTB \$ LAST MNTR2? | 0 | 7029 | 4 | 0 | C | 1 | 0 | 9998 | 2867 | |
| V2868 | J8:OTR PHLI MBR-\$L MTR2? | 0 | 7033 | 4 | 0 | C | 1 | 0 | 9998 | 2868 | |
| V2869 | J9AA:R/PFLY \$-DIV/INTR2? | 0 | 7037 | 4 | 0 | C | 1 | 0 | 9998 | 2869 | |
| V2870 | J9AB:R/PFLY \$-PRM/GRDR2? | 0 | 7041 | 4 | 0 | C | 1 | 0 | 9998 | 2870 | |
| V2871 | J9AC:R/PFLY \$-TRST/RNR2? | 0 | 7045 | 4 | 0 | C | 1 | 0 | 9998 | 2871 | |
| V2872 | J9AD:R/PFLY \$-SOC SECR2? | 0 | 7049 | 4 | 0 | C | 1 | 0 | 9998 | 2872 | |
| V2873 | J9AE:R/PFLY \$-PENSIONR2? | 0 | 7053 | 4 | 0 | C | 1 | 0 | 9998 | 2873 | |
| V2874 | J9AF:R/PFLY \$-WLFR/ADR2? | 0 | 7057 | 4 | 0 | C | 1 | 0 | 9998 | 2874 | |
| V2875 | J9AG:R/PFLY \$-PD STMPB2? | 0 | 7061 | 1 | 0 | C | 1 | 0 | 9 | 2875 | |
| V2876 | J9AG1:\$ PD FR PD STMPR2? | 0 | 7062 | 4 | 0 | C | 1 | 0 | 9998 | 2876 | |
| V2877 | J9AG2:FOOD\$ FROM STMPR2? | 0 | 7066 | 4 | 0 | C | 1 | 0 | 9998 | 2877 | |
| V2878 | J9AH:R/PFLY \$-ONMPLMNR2? | 0 | 7070 | 4 | 0 | C | 1 | 0 | 9998 | 2878 | |
| V2879 | J9AI:R/PFLY \$-SUB BNFR2? | 0 | 7074 | 4 | 0 | C | 1 | 0 | 9998 | 2879 | |
| V2880 | J9AJ:R/PFLY \$-VA,WRKMR2? | 0 | 7078 | 4 | 0 | C | 1 | 0 | 9998 | 2880 | |
| V2881 | J9AK:R/PFLY \$-RLTVS R2? | 0 | 7082 | 4 | 0 | C | 1 | 0 | 9998 | 2881 | |
| V2882 | J9AL:R/PFLY \$-ALN/CH.R2? | 0 | 7086 | 4 | 0 | C | 1 | 0 | 9998 | 2882 | |
| V2883 | J9AN:R/PFLY \$-OTHER R2? | 0 | 7090 | 4 | 0 | C | 1 | 0 | 9998 | 2883 | |

MAR 8, 1978 LISTING OF FINAL TO DICTIONARY

| VAR# | VARIABLE NAME | GROUP | LOC | WIDTH | NDEC | TYPE | RESP | MDCODE1 | MDCODE2 | REFNO | ID |
|-------|--------------------------|-------|------|-------|------|------|------|---------|---------|-------|------|
| V2884 | F6A2:TYP ADDTNL ROOM-R2? | 0 | 7394 | 1 | 0 | C | 1 | 0 | 8 | 2884 | |
| V2885 | F6A3:TYP ADDTNL ROOM-R2? | 0 | 7095 | 1 | 0 | C | 1 | 0 | 8 | 2885 | |
| V2886 | F6A4:TYP ADDTNL ROOM-R2? | 0 | 7096 | 1 | 0 | C | 1 | 0 | 8 | 2886 | |
| V2887 | *****S2? | 0 | 7397 | 2 | 0 | C | 1 | 99 | | 2887 | |
| V2888 | *****S2? | 0 | 7099 | 2 | 0 | C | 1 | 99 | | 2888 | |
| V2889 | LENGTH OF INTERVIEW | S2? | 0 | 7101 | 3 | 0 | C | 1 | 999 | | 2889 |
| V2890 | DATE OF DIARY MONTH | S2? | 0 | 7104 | 2 | 0 | C | 1 | 99 | | 2890 |
| V2891 | DATE OF DIARY DAY | S2? | 0 | 7106 | 2 | 0 | C | 1 | 99 | | 2891 |
| V2892 | *****S2? | 0 | 7108 | 1 | 0 | C | 1 | 9 | 9 | | 2892 |
| V2893 | T1-DAY OF DIARY | S2 | 0 | 7109 | 1 | 0 | C | 1 | 9 | 9 | 2893 |
| V2894 | ACT 1 - # | S2 | 0 | 7110 | 2 | 0 | C | 1 | 99 | 81 | 2894 |
| V2895 | ACT 1 - BINARY ACT | S2 | 0 | 7112 | 3 | 0 | C | 1 | 0 | | 2895 |
| V2896 | ACT 1 - TIME BEGAN | S2 | 0 | 7115 | 4 | 0 | C | 1 | 0 | 2401 | 2896 |
| V2897 | ACT 1 - TIME ENDED | S2 | 0 | 7119 | 4 | 0 | C | 1 | 0 | 2401 | 2897 |
| V2898 | ACT 1 - SITE | S2 | 0 | 7123 | 1 | 0 | C | 1 | 0 | 9 | 2898 |
| V2899 | ACT 2 - # | S2 | 0 | 7124 | 2 | 0 | C | 1 | 99 | 81 | 2899 |
| V2900 | ACT 2 - PRIMARY ACT | S2 | 0 | 7126 | 3 | 0 | C | 1 | 0 | | 2900 |
| V2901 | ACT 2 - TIME BEGAN | S2 | 0 | 7129 | 4 | 0 | C | 1 | 0 | 2401 | 2901 |
| V2902 | ACT 2 - TIME ENDED | S2 | 0 | 7133 | 4 | 0 | C | 1 | 0 | 2401 | 2902 |
| V2903 | ACT 2 - SITE | S2 | 0 | 7137 | 1 | 0 | C | 1 | 0 | 9 | 2903 |
| V2904 | ACT 3 - # | S2 | 0 | 7138 | 2 | 0 | C | 1 | 99 | 81 | 2904 |
| V2905 | ACT 3 - PRIMARY ACT | S2 | 0 | 7140 | 3 | 0 | C | 1 | 0 | | 2905 |
| V2906 | ACT 3 - TIME BEGAN | S2 | 0 | 7143 | 4 | 0 | C | 1 | 0 | 2401 | 2906 |
| V2907 | ACT 3 - TIME ENDED | S2 | 0 | 7147 | 4 | 0 | C | 1 | 0 | 2401 | 2907 |
| V2908 | ACT 3 - SITE | S2 | 0 | 7151 | 1 | 0 | C | 1 | 0 | 9 | 2908 |
| V2909 | ACT 4 - # | S2 | 0 | 7152 | 2 | 0 | C | 1 | 99 | 81 | 2909 |
| V2910 | ACT 4 - PRIMARY ACT | S2 | 0 | 7154 | 3 | 0 | C | 1 | 0 | | 2910 |
| V2911 | ACT 4 - TIME BEGAN | S2 | 0 | 7157 | 4 | 0 | C | 1 | 0 | 2401 | 2911 |

| VAR# | VARIABLE NAME | GROUP | LOC | WITTH | NDEC | TYPE | RESP | HDCODE1 | HDCODE2 | REFNO | ID |
|-------|---------------------|-------|-----|-------|------|------|------|---------|---------|-------|------|
| V2912 | ACT 4 - TIME ENDED | S2 | 0 | 7161 | 4 | 0 | C | 1 | 0 | 2401 | 2912 |
| V2913 | ACT 4 - SITE | S2 | 0 | 7165 | 1 | 0 | C | 1 | 0 | 9 | 2913 |
| V2914 | ACT 5 - # | S2 | 0 | 7166 | 2 | 0 | C | 1 | 99 | 81 | 2914 |
| V2915 | ACT 5 - PRIMARY ACT | S2 | 0 | 7168 | 3 | 0 | C | 1 | 0 | | 2915 |
| V2916 | ACT 5 - TIME BEGAN | S2 | 0 | 7171 | 4 | 0 | C | 1 | 0 | 2401 | 2916 |
| V2917 | ACT 5 - TIME ENDED | S2 | 0 | 7175 | 4 | 0 | C | 1 | 0 | 2401 | 2917 |
| V2918 | ACT 5 - SITE | S2 | 0 | 7179 | 1 | 0 | C | 1 | 0 | 9 | 2918 |
| V2919 | ACT 6 - # | S2 | 0 | 7180 | 2 | 0 | C | 1 | 99 | 81 | 2919 |
| V2920 | ACT 6 - PRIMARY ACT | S2 | 0 | 7182 | 3 | 0 | C | 1 | 0 | | 2920 |
| V2921 | ACT 6 - TIME BEGAN | S2 | 0 | 7185 | 4 | 0 | C | 1 | 0 | 2401 | 2921 |
| V2922 | ACT 6 - TIME ENDED | S2 | 0 | 7189 | 4 | 0 | C | 1 | 0 | 2401 | 2922 |
| V2923 | ACT 6 - SITE | S2 | 0 | 7193 | 1 | 0 | C | 1 | 0 | 9 | 2923 |
| V2924 | ACT 7 - # | S2 | 0 | 7194 | 2 | 0 | C | 1 | 99 | 81 | 2924 |
| V2925 | ACT 7 - PRIMARY ACT | S2 | 0 | 7196 | 3 | 0 | C | 1 | 0 | | 2925 |
| V2926 | ACT 7 - TIME BEGAN | S2 | 0 | 7199 | 4 | 0 | C | 1 | 0 | 2401 | 2926 |
| V2927 | ACT 7 - TIME ENDED | S2 | 0 | 7203 | 4 | 0 | C | 1 | 0 | 2401 | 2927 |
| V2928 | ACT 7 - SITE | S2 | 0 | 7207 | 1 | 0 | C | 1 | 0 | 9 | 2928 |
| V2929 | ACT 8 - # | S2 | 0 | 7208 | 2 | 0 | C | 1 | 99 | 81 | 2929 |
| V2930 | ACT 8 - PRIMARY ACT | S2 | 0 | 7210 | 3 | 0 | C | 1 | 0 | | 2930 |
| V2931 | ACT 8 - TIME BEGAN | S2 | 0 | 7213 | 4 | 0 | C | 1 | 0 | 2401 | 2931 |
| V2932 | ACT 8 - TIME ENDED | S2 | 0 | 7217 | 4 | 0 | C | 1 | 0 | 2401 | 2932 |
| V2933 | ACT 8 - SITE | S2 | 0 | 7221 | 1 | 0 | C | 1 | 0 | 9 | 2933 |
| V2934 | ACT 9 - # | S2 | 0 | 7222 | 2 | 0 | C | 1 | 99 | 81 | 2934 |
| V2935 | ACT 9 - PRIMARY ACT | S2 | 0 | 7224 | 3 | 0 | C | 1 | 0 | | 2935 |
| V2936 | ACT 9 - TIME BEGAN | S2 | 0 | 7227 | 4 | 0 | C | 1 | 0 | 2401 | 2936 |
| V2937 | ACT 9 - TIME ENDED | S2 | 0 | 7231 | 4 | 0 | C | 1 | 0 | 2401 | 2937 |
| V2938 | ACT 9 - SITE | S2 | 0 | 7235 | 1 | 0 | C | 1 | 0 | 9 | 2938 |
| V2939 | ACT 10 - # | S2 | 0 | 7236 | 2 | 0 | C | 1 | 99 | 81 | 2939 |

MAR 8, 1978 LISTING OF FINAL TU DICT

LIST 106

| VAR# | VARIABLE NAME | GROUP | LOC | WIDTH | NDEC | TYPE | RESP | MDCODE1 | MDCODE2 | REFNO | ID |
|-------|----------------------|-------|-----|-------|------|------|------|---------|---------|-------|------|
| V2940 | ACT 10 - PRIMARY ACT | S2 | 0 | 7238 | 3 | 0 | C | 1 | 0 | 2940 | |
| V2941 | ACT 10 - TIME BEGAN | S2 | 0 | 7241 | 4 | 0 | C | 1 | 0 | 2401 | 2941 |
| V2942 | ACT 10 - TIME ENDED | S2 | 0 | 7245 | 4 | 0 | C | 1 | 0 | 2401 | 2942 |
| V2943 | ACT 10 - SITE | S2 | 0 | 7249 | 1 | 0 | C | 1 | 0 | 9 | 2943 |
| V2944 | ACT 11 - # | S2 | 0 | 7250 | 2 | 0 | C | 1 | 99 | 81 | 2944 |
| V2945 | ACT 11 - PRIMARY ACT | S2 | 0 | 7252 | 3 | 0 | C | 1 | 0 | 2945 | |
| V2946 | ACT 11 - TIME BEGAN | S2 | 0 | 7255 | 4 | 0 | C | 1 | 0 | 2401 | 2946 |
| V2947 | ACT 11 - TIME ENDED | S2 | 0 | 7259 | 4 | 0 | C | 1 | 0 | 2401 | 2947 |
| V2948 | ACT 11 - SITE | S2 | 0 | 7263 | 1 | 0 | C | 1 | 0 | 9 | 2948 |
| V2949 | ACT 12 - # | S2 | 0 | 7264 | 2 | 0 | C | 1 | 99 | 81 | 2949 |
| V2950 | ACT 12 - PRIMARY ACT | S2 | 0 | 7266 | 3 | 0 | C | 1 | 0 | 2950 | |
| V2951 | ACT 12 - TIME BEGAN | S2 | 0 | 7269 | 4 | 0 | C | 1 | 0 | 2401 | 2951 |
| V2952 | ACT 12 - TIME ENDED | S2 | 0 | 7273 | 4 | 0 | C | 1 | 0 | 2401 | 2952 |
| V2953 | ACT 12 - SITE | S2 | 0 | 7277 | 1 | 0 | C | 1 | 0 | 9 | 2953 |
| V2954 | ACT 13 - # | S2 | 0 | 7278 | 2 | 0 | C | 1 | 99 | 81 | 2954 |
| V2955 | ACT 13 - PRIMARY ACT | S2 | 0 | 7280 | 3 | 0 | C | 1 | 0 | 2955 | |
| V2956 | ACT 13 - TIME BEGAN | S2 | 0 | 7283 | 4 | 0 | C | 1 | 0 | 2401 | 2956 |
| V2957 | ACT 13 - TIME ENDED | S2 | 0 | 7287 | 4 | 0 | C | 1 | 0 | 2401 | 2957 |
| V2958 | ACT 13 - SITE | S2 | 0 | 7291 | 1 | 0 | C | 1 | 0 | 9 | 2958 |
| V2959 | ACT 14 - # | S2 | 0 | 7292 | 2 | 0 | C | 1 | 99 | 81 | 2959 |
| V2960 | ACT 14 - PRIMARY ACT | S2 | 0 | 7294 | 3 | 0 | C | 1 | 0 | 2960 | |
| V2961 | ACT 14 - TIME BEGAN | S2 | 0 | 7297 | 4 | 0 | C | 1 | 0 | 2401 | 2961 |
| V2962 | ACT 14 - TIME ENDED | S2 | 0 | 7301 | 4 | 0 | C | 1 | 0 | 2401 | 2962 |
| V2963 | ACT 14 - SITE | S2 | 0 | 7305 | 1 | 0 | C | 1 | 0 | 9 | 2963 |
| V2964 | ACT 15 - # | S2 | 0 | 7306 | 2 | 0 | C | 1 | 99 | 81 | 2964 |
| V2965 | ACT 15 - PRIMARY ACT | S2 | 0 | 7308 | 3 | 0 | C | 1 | 0 | 2965 | |
| V2966 | ACT 15 - TIME BEGAN | S2 | 0 | 7311 | 4 | 0 | C | 1 | 0 | 2401 | 2966 |
| V2967 | ACT 15 - TIME ENDED | S2 | 0 | 7315 | 4 | 0 | C | 1 | 0 | 2401 | 2967 |

| VAR# | VARIABLE NAME | GROUP | LOC | WIDTH | NDEC | TYPE | RESP | NDCODE1 | NDCODE2 | REFNO | ID |
|-------|----------------------|-------|-----|-------|------|------|------|---------|---------|-------|------|
| V2968 | ACT 15 - SITE | S2 | 0 | 7319 | 1 | 0 | C | 1 | 0 | 9 | 2968 |
| V2969 | ACT 16 - # | S2 | 0 | 7320 | 2 | 0 | C | 1 | 99 | 81 | 2969 |
| V2970 | ACT 16 - PRIMARY ACT | S2 | 0 | 7322 | 3 | 0 | C | 1 | 0 | | 2970 |
| V2971 | ACT 16 - TIME BEGAN | S2 | 0 | 7325 | 4 | 0 | C | 1 | 0 | 2401 | 2971 |
| V2972 | ACT 16 - TIME ENDED | S2 | 0 | 7329 | 4 | 0 | C | 1 | 0 | 2401 | 2972 |
| V2973 | ACT 16 - SITE | S2 | 0 | 7333 | 1 | 0 | C | 1 | 0 | 9 | 2973 |
| V2974 | ACT 17 - # | S2 | 0 | 7334 | 2 | 0 | C | 1 | 99 | 81 | 2974 |
| V2975 | ACT 17 - PRIMARY ACT | S2 | 0 | 7336 | 3 | 0 | C | 1 | 0 | | 2975 |
| V2976 | ACT 17 - TIME BEGAN | S2 | 0 | 7339 | 4 | 0 | C | 1 | 0 | 2401 | 2976 |
| V2977 | ACT 17 - TIME ENDED | S2 | 0 | 7343 | 4 | 0 | C | 1 | 0 | 2401 | 2977 |
| V2978 | ACT 17 - SITE | S2 | 0 | 7347 | 1 | 0 | C | 1 | 0 | 9 | 2978 |
| V2979 | ACT 18 - # | S2 | 0 | 7348 | 2 | 0 | C | 1 | 99 | 81 | 2979 |
| V2980 | ACT 18 - PRIMARY ACT | S2 | 0 | 7350 | 3 | 0 | C | 1 | 0 | | 2980 |
| V2981 | ACT 18 - TIME BEGAN | S2 | 0 | 7353 | 4 | 0 | C | 1 | 0 | 2401 | 2981 |
| V2982 | ACT 18 - TIME ENDED | S2 | 0 | 7357 | 4 | 0 | C | 1 | 0 | 2401 | 2982 |
| V2983 | ACT 18 - SITE | S2 | 0 | 7361 | 1 | 0 | C | 1 | 0 | 9 | 2983 |
| V2984 | ACT 19 - # | S2 | 0 | 7362 | 2 | 0 | C | 1 | 99 | 81 | 2984 |
| V2985 | ACT 19 - PRIMARY ACT | S2 | 0 | 7364 | 3 | 0 | C | 1 | 0 | | 2985 |
| V2986 | ACT 19 - TIME BEGAN | S2 | 0 | 7367 | 4 | 0 | C | 1 | 0 | 2401 | 2986 |
| V2987 | ACT 19 - TIME ENDED | S2 | 0 | 7371 | 4 | 0 | C | 1 | 0 | 2401 | 2987 |
| V2988 | ACT 19 - SITE | S2 | 0 | 7375 | 1 | 0 | C | 1 | 0 | 9 | 2988 |
| V2989 | ACT 20 - # | S2 | 0 | 7376 | 2 | 0 | C | 1 | 99 | 81 | 2989 |
| V2990 | ACT 20 - PRIMARY ACT | S2 | 0 | 7378 | 3 | 0 | C | 1 | 0 | | 2990 |
| V2991 | ACT 20 - TIME BEGAN | S2 | 0 | 7381 | 4 | 0 | C | 1 | 0 | 2401 | 2991 |
| V2992 | ACT 20 - TIME ENDED | S2 | 0 | 7385 | 4 | 0 | C | 1 | 0 | 2401 | 2992 |
| V2993 | ACT 20 - SITE | S2 | 0 | 7389 | 1 | 0 | C | 1 | 0 | 9 | 2993 |
| V2994 | ACT 21 - # | S2 | 0 | 7390 | 2 | 0 | C | 1 | 99 | 81 | 2994 |
| V2995 | ACT 21 - PRIMARY ACT | S2 | 0 | 7392 | 3 | 0 | C | 1 | 0 | | 2995 |

MAR 8, 1978 LISTING OF FINAL TU DICT

LIST 108

| VAR# | VARIABLE NAME | GROUP | LOC | WIDTH | NDEC | TYPE | RESP | NDCODE1 | NDCODE2 | REFNO | ID |
|-------|----------------------|-------|-----|-------|------|------|------|---------|---------|-------|------|
| V2996 | ACT 21 - TIME BEGAN | S2 | 0 | 7395 | 4 | 0 | C | 1 | 0 | 2401 | 2996 |
| V2997 | ACT 21 - TIME ENDED | S2 | 0 | 7399 | 4 | 0 | C | 1 | 0 | 2401 | 2997 |
| V2998 | ACT 21 - SITE | S2 | 0 | 7403 | 1 | 0 | C | 1 | 0 | 9 | 2998 |
| V2999 | ACT 22 - # | S2 | 0 | 7404 | 2 | 0 | C | 1 | 99 | 81 | 2999 |
| V3000 | ACT 22 - PRIMARY ACT | S2 | 0 | 7406 | 3 | 0 | C | 1 | 0 | | 3000 |
| V3001 | ACT 22 - TIME BEGAN | S2 | 0 | 7409 | 4 | 0 | C | 1 | 0 | 2401 | 3001 |
| V3002 | ACT 22 - TIME ENDED | S2 | 0 | 7413 | 4 | 0 | C | 1 | 0 | 2401 | 3002 |
| V3003 | ACT 22 - SITE | S2 | 0 | 7417 | 1 | 0 | C | 1 | 0 | 9 | 3003 |
| V3004 | ACT 23 - # | S2 | 0 | 7418 | 2 | 0 | C | 1 | 99 | 81 | 3004 |
| V3005 | ACT 23 - PRIMARY ACT | S2 | 0 | 7420 | 3 | 0 | C | 1 | 0 | | 3005 |
| V3006 | ACT 23 - TIME BEGAN | S2 | 0 | 7423 | 4 | 0 | C | 1 | 0 | 2401 | 3006 |
| V3007 | ACT 23 - TIME ENDED | S2 | 0 | 7427 | 4 | 0 | C | 1 | 0 | 2401 | 3007 |
| V3008 | ACT 23 - SITE | S2 | 0 | 7431 | 1 | 0 | C | 1 | 0 | 9 | 3008 |
| V3009 | ACT 24 - # | S2 | 0 | 7432 | 2 | 0 | C | 1 | 99 | 81 | 3009 |
| V3010 | ACT 24 - PRIMARY ACT | S2 | 0 | 7434 | 3 | 0 | C | 1 | 0 | | 3010 |
| V3011 | ACT 24 - TIME BEGAN | S2 | 0 | 7437 | 4 | 0 | C | 1 | 0 | 2401 | 3011 |
| V3012 | ACT 24 - TIME ENDED | S2 | 0 | 7441 | 4 | 0 | C | 1 | 0 | 2401 | 3012 |
| V3013 | ACT 24 - SITE | S2 | 0 | 7445 | 1 | 0 | C | 1 | 0 | 9 | 3013 |
| V3014 | ACT 25 - # | S2 | 0 | 7446 | 2 | 0 | C | 1 | 99 | 81 | 3014 |
| V3015 | ACT 25 - PRIMARY ACT | S2 | 0 | 7448 | 3 | 0 | C | 1 | 0 | | 3015 |
| V3016 | ACT 25 - TIME BEGAN | S2 | 0 | 7451 | 4 | 0 | C | 1 | 0 | 2401 | 3016 |
| V3017 | ACT 25 - TIME ENDED | S2 | 0 | 7455 | 4 | 0 | C | 1 | 0 | 2401 | 3017 |
| V3018 | ACT 25 - SITE | S2 | 0 | 7459 | 1 | 0 | C | 1 | 0 | 9 | 3018 |
| V3019 | ACT 26 - # | S2 | 0 | 7460 | 2 | 0 | C | 1 | 99 | 81 | 3019 |
| V3020 | ACT 26 - PRIMARY ACT | S2 | 0 | 7462 | 3 | 0 | C | 1 | 0 | | 3020 |
| V3021 | ACT 26 - TIME BEGAN | S2 | 0 | 7465 | 4 | 0 | C | 1 | 0 | 2401 | 3021 |
| V3022 | ACT 26 - TIME ENDED | S2 | 0 | 7469 | 4 | 0 | C | 1 | 0 | 2401 | 3022 |
| V3023 | ACT 26 - SITE | S2 | 0 | 7473 | 1 | 0 | C | 1 | 0 | 9 | 3023 |

| VAR# | VARIABLE NAME | GROUP | LOC | WIDTH | NDEC | TYPE | RESP | HDCODE1 | HDCODE2 | REFNO | ID |
|-------|----------------------|-------|-----|-------|------|------|------|---------|---------|-------|------|
| V3024 | ACT 27 - # | S2 | 0 | 7474 | 2 | 0 | C | 1 | 99 | 81 | 3024 |
| V3025 | ACT 27 - PRIMARY ACT | S2 | 0 | 7476 | 3 | 0 | C | 1 | 0 | | 3025 |
| V3026 | ACT 27 - TIME BEGAN | S2 | 0 | 7479 | 4 | 0 | C | 1 | 0 | 2401 | 3026 |
| V3027 | ACT 27 - TIME ENDED | S2 | 0 | 7483 | 4 | 0 | C | 1 | 0 | 2401 | 3027 |
| V3028 | ACT 27 - SITE | S2 | 0 | 7487 | 1 | 0 | C | 1 | 0 | 9 | 3028 |
| V3029 | ACT 28 - # | S2 | 0 | 7488 | 2 | 0 | C | 1 | 99 | 81 | 3029 |
| V3030 | ACT 28 - PRIMARY ACT | S2 | 0 | 749J | 3 | 0 | C | 1 | 0 | | 3030 |
| V3031 | ACT 28 - TIME BEGAN | S2 | 0 | 7493 | 4 | 0 | C | 1 | 0 | 2401 | 3031 |
| V3032 | ACT 28 - TIME ENDED | S2 | 0 | 7497 | 4 | 0 | C | 1 | 0 | 2401 | 3032 |
| V3033 | ACT 28 - SITE | S2 | 0 | 7501 | 1 | 0 | C | 1 | 0 | 9 | 3033 |
| V3034 | ACT 29 - # | S2 | 0 | 7502 | 2 | 0 | C | 1 | 99 | 81 | 3034 |
| V3035 | ACT 29 - PRIMARY ACT | S2 | 0 | 7504 | 3 | 0 | C | 1 | 0 | | 3035 |
| V3036 | ACT 29 - TIME BEGAN | S2 | 0 | 7507 | 4 | 0 | C | 1 | 0 | 2401 | 3036 |
| V3037 | ACT 29 - TIME ENDED | S2 | 0 | 7511 | 4 | 0 | C | 1 | 0 | 2401 | 3037 |
| V3038 | ACT 29 - SITE | S2 | 0 | 7515 | 1 | 0 | C | 1 | 0 | 9 | 3038 |
| V3039 | ACT 30 - # | S2 | 0 | 7516 | 2 | 0 | C | 1 | 99 | 81 | 3039 |
| V3040 | ACT 30 - PRIMARY ACT | S2 | 0 | 7518 | 3 | 0 | C | 1 | 0 | | 3040 |
| V3041 | ACT 30 - TIME BEGAN | S2 | 0 | 7521 | 4 | 0 | C | 1 | 0 | 2401 | 3041 |
| V3042 | ACT 30 - TIME ENDED | S2 | 0 | 7525 | 4 | 0 | C | 1 | 0 | 2401 | 3042 |
| V3043 | ACT 30 - SITE | S2 | 0 | 7529 | 1 | 0 | C | 1 | 0 | 9 | 3043 |
| V3044 | ACT 31 - # | S2 | 0 | 7530 | 2 | 0 | C | 1 | 99 | 81 | 3044 |
| V3045 | ACT 31 - PRIMARY ACT | S2 | 0 | 7532 | 3 | 0 | C | 1 | 0 | | 3045 |
| V3046 | ACT 31 - TIME BEGAN | S2 | 0 | 7535 | 4 | 0 | C | 1 | 0 | 2401 | 3046 |
| V3047 | ACT 31 - TIME ENDED | S2 | 0 | 7539 | 4 | 0 | C | 1 | 0 | 2401 | 3047 |
| V3048 | ACT 31 - SITE | S2 | 0 | 7543 | 1 | 0 | C | 1 | 0 | 9 | 3048 |
| V3049 | ACT 32 - # | S2 | 0 | 7544 | 2 | 0 | C | 1 | 99 | 81 | 3049 |
| V3050 | ACT 32 - PRIMARY ACT | S2 | 0 | 7546 | 3 | 0 | C | 1 | 0 | | 3050 |
| V3051 | ACT 32 - TIME BEGAN | S2 | 0 | 7549 | 4 | 0 | C | 1 | 0 | 2401 | 3051 |

MAR 8, 8 LISTING OF FINAL TO DICT

JLIST 110

| VAP# | VARIABLE NAME | GROUP | LOC | WIDTH | NDEC | TYPE | RESP | MDCODE1 | MDCODE2 | REPNO | ID |
|-------|----------------------|-------|-----|-------|------|------|------|---------|---------|-------|------|
| V3052 | ACT 32 - TIME ENDED | S2 | 0 | 7553 | 4 | 0 | C | 1 | 0 | 2401 | 3052 |
| V3053 | ACT 32 - SITE | S2 | 0 | 7557 | 1 | 0 | C | 1 | 0 | 9 | 3053 |
| V3054 | ACT 33 - # | S2 | 0 | 7558 | 2 | 0 | C | 1 | 99 | 81 | 3054 |
| V3055 | ACT 33 - PRIMARY ACT | S2 | 0 | 7560 | 3 | 0 | C | 1 | 0 | | 3055 |
| V3056 | ACT 33 - TIME BEGAN | S2 | 0 | 7563 | 4 | 0 | C | 1 | 0 | 2401 | 3056 |
| V3057 | ACT 33 - TIME ENDED | S2 | 0 | 7567 | 4 | 0 | C | 1 | 0 | 2401 | 3057 |
| V3058 | ACT 33 - SITE | S2 | 0 | 7571 | 1 | 0 | C | 1 | 0 | 9 | 3058 |
| V3059 | ACT 34 - # | S2 | 0 | 7572 | 2 | 0 | C | 1 | 99 | 81 | 3059 |
| V3060 | ACT 34 - PRIMARY ACT | S2 | 0 | 7574 | 3 | 0 | C | 1 | 0 | | 3060 |
| V3061 | ACT 34 - TIME BEGAN | S2 | 0 | 7577 | 4 | 0 | C | 1 | 0 | 2401 | 3061 |
| V3062 | ACT 34 - TIME ENDED | S2 | 0 | 7581 | 4 | 0 | C | 1 | 0 | 2401 | 3062 |
| V3063 | ACT 34 - SITE | S2 | 0 | 7585 | 1 | 0 | C | 1 | 0 | 9 | 3063 |
| V3064 | ACT 35 - # | S2 | 0 | 7586 | 2 | 0 | C | 1 | 99 | 81 | 3064 |
| V3065 | ACT 35 - PRIMARY ACT | S2 | 0 | 7588 | 3 | 0 | C | 1 | 0 | | 3065 |
| V3066 | ACT 35 - TIME BEGAN | S2 | 0 | 7591 | 4 | 0 | C | 1 | 0 | 2401 | 3066 |
| V3067 | ACT 35 - TIME ENDED | S2 | 0 | 7595 | 4 | 0 | C | 1 | 0 | 2401 | 3067 |
| V3068 | ACT 35 - SITE | S2 | 0 | 7599 | 1 | 0 | C | 1 | 0 | 9 | 3068 |
| V3069 | ACT 36 - # | S2 | 0 | 7600 | 2 | 0 | C | 1 | 99 | 81 | 3069 |
| V3070 | ACT 36 - PRIMARY ACT | S2 | 0 | 7602 | 3 | 0 | C | 1 | 0 | | 3070 |
| V3071 | ACT 36 - TIME BEGAN | S2 | 0 | 7605 | 4 | 0 | C | 1 | 0 | 2401 | 3071 |
| V3072 | ACT 36 - TIME ENDED | S2 | 0 | 7609 | 4 | 0 | C | 1 | 0 | 2401 | 3072 |
| V3073 | ACT 36 - SITE | S2 | 0 | 7613 | 1 | 0 | C | 1 | 0 | 9 | 3073 |
| V3074 | ACT 37 - # | S2 | 0 | 7614 | 2 | 0 | C | 1 | 99 | 81 | 3074 |
| V3075 | ACT 37 - PRIMARY ACT | S2 | 0 | 7616 | 3 | 0 | C | 1 | 0 | | 3075 |
| V3076 | ACT 37 - TIME BEGAN | S2 | 0 | 7619 | 4 | 0 | C | 1 | 0 | 2401 | 3076 |
| V3077 | ACT 37 - TIME ENDED | S2 | 0 | 7623 | 4 | 0 | C | 1 | 0 | 2401 | 3077 |
| V3078 | ACT 37 - SITE | S2 | 0 | 7627 | 1 | 0 | C | 1 | 0 | 9 | 3078 |
| V3079 | ACT 38 - # | S2 | 0 | 7628 | 2 | 0 | C | 1 | 99 | 81 | 3079 |

| VAR# | VARIABLE NAME | GROUP | LOC | WICTH | MDEC | TYPE | RESP | NDCODE1 | NDCODE2 | REFNO | ID |
|-------|----------------------|-------|-----|-------|------|------|------|---------|---------|-------|------|
| V3080 | ACT 38 - PRIMARY ACT | S2 | 0 | 7630 | 3 | 0 | C | 1 | 0 | 3080 | |
| V3081 | ACT 38 - TIME BEGAN | S2 | 0 | 7633 | 4 | 0 | C | 1 | 0 | 2401 | 3081 |
| V3082 | ACT 38 - TIME ENDED | S2 | 0 | 7637 | 4 | 0 | C | 1 | 0 | 2401 | 3082 |
| V3083 | ACT 38 - SITE | S2 | 0 | 7641 | 1 | 0 | C | 1 | 0 | 9 | 3083 |
| V3084 | ACT 39 - # | S2 | 0 | 7642 | 2 | 0 | C | 1 | 99 | 81 | 3084 |
| V3085 | ACT 39 - PRIMARY ACT | S2 | 0 | 7644 | 3 | 0 | C | 1 | 0 | 3085 | |
| V3086 | ACT 39 - TIME BEGAN | S2 | 0 | 7647 | 4 | 0 | C | 1 | 0 | 2401 | 3086 |
| V3087 | ACT 39 - TIME ENDED | S2 | 0 | 7651 | 4 | 0 | C | 1 | 0 | 2401 | 3087 |
| V3088 | ACT 39 - SITE | S2 | 0 | 7655 | 1 | 0 | C | 1 | 0 | 9 | 3088 |
| V3089 | ACT 40 - # | S2 | 0 | 7656 | 2 | 0 | C | 1 | 99 | 81 | 3089 |
| V3090 | ACT 40 - PRIMARY ACT | S2 | 0 | 7658 | 3 | 0 | C | 1 | 0 | 3090 | |
| V3091 | ACT 40 - TIME BEGAN | S2 | 0 | 7661 | 4 | 0 | C | 1 | 0 | 2401 | 3091 |
| V3092 | ACT 40 - TIME ENDED | S2 | 0 | 7665 | 4 | 0 | C | 1 | 0 | 2401 | 3092 |
| V3093 | ACT 40 - SITE | S2 | 0 | 7669 | 1 | 0 | C | 1 | 0 | 9 | 3093 |
| V3094 | ACT 41 - # | S2 | 0 | 7670 | 2 | 0 | C | 1 | 99 | 81 | 3094 |
| V3095 | ACT 41 - PRIMARY ACT | S2 | 0 | 7672 | 3 | 0 | C | 1 | 0 | 3095 | |
| V3096 | ACT 41 - TIME BEGAN | S2 | 0 | 7675 | 4 | 0 | C | 1 | 0 | 2401 | 3096 |
| V3097 | ACT 41 - TIME ENDED | S2 | 0 | 7679 | 4 | 0 | C | 1 | 0 | 2401 | 3097 |
| V3098 | ACT 41 - SITE | S2 | 0 | 7683 | 1 | 0 | C | 1 | 0 | 9 | 3098 |
| V3099 | ACT 42 - # | S2 | 0 | 7684 | 2 | 0 | C | 1 | 99 | 81 | 3099 |
| V3100 | ACT 42 - PRIMARY ACT | S2 | 0 | 7686 | 3 | 0 | C | 1 | 0 | 3100 | |
| V3101 | ACT 42 - TIME BEGAN | S2 | 0 | 7689 | 4 | 0 | C | 1 | 0 | 2401 | 3101 |
| V3102 | ACT 42 - TIME ENDED | S2 | 0 | 7693 | 4 | 0 | C | 1 | 0 | 2401 | 3102 |
| V3103 | ACT 42 - SITE | S2 | 0 | 7697 | 1 | 0 | C | 1 | 0 | 9 | 3103 |
| V3104 | ACT 43 - # | S2 | 0 | 7698 | 2 | 0 | C | 1 | 99 | 81 | 3104 |
| V3105 | ACT 43 - PRIMARY ACT | S2 | 0 | 7700 | 3 | 0 | C | 1 | 0 | 3105 | |
| V3106 | ACT 43 - TIME BEGAN | S2 | 0 | 7703 | 4 | 0 | C | 1 | 0 | 2401 | 3106 |
| V3107 | ACT 43 - TIME ENDED | S2 | 0 | 7707 | 4 | 0 | C | 1 | 0 | 2401 | 3107 |

MAR 8, 1968 LISTING OF FINAL TU DICT

RLIST 112

| VAR# | VARIABLE NAME | GROUP | LOC | WIDTH | NDEC | TYPE | RESP | MDCODE1 | MDCODE2 | REFNO | ID |
|-------|----------------------|-------|-----|-------|------|------|------|---------|---------|-------|------|
| V3108 | ACT 43 - SITE | S2 | 0 | 7711 | 1 | 0 | C | 1 | 0 | 9 | 3108 |
| V3109 | ACT 44 - # | S2 | 0 | 7712 | 2 | 0 | C | 1 | 99 | 81 | 3109 |
| V3110 | ACT 44 - BINARY ACT | S2 | 0 | 7714 | 3 | 0 | C | 1 | 0 | | 3110 |
| V3111 | ACT 44 - TIME BEGAN | S2 | 0 | 7717 | 4 | 0 | C | 1 | 0 | 2401 | 3111 |
| V3112 | ACT 44 - TIME ENDED | S2 | 0 | 7721 | 4 | 0 | C | 1 | 0 | 2401 | 3112 |
| V3113 | ACT 44 - SITE | S2 | 0 | 7725 | 1 | 0 | C | 1 | 0 | 9 | 3113 |
| V3114 | ACT 45 - # | S2 | 0 | 7726 | 2 | 0 | C | 1 | 99 | 81 | 3114 |
| V3115 | ACT 45 - PRIMARY ACT | S2 | 0 | 7728 | 3 | 0 | C | 1 | 0 | | 3115 |
| V3116 | ACT 45 - TIME BEGAN | S2 | 0 | 7731 | 4 | 0 | C | 1 | 0 | 2401 | 3116 |
| V3117 | ACT 45 - TIME ENDED | S2 | 0 | 7735 | 4 | 0 | C | 1 | 0 | 2401 | 3117 |
| V3118 | ACT 45 - SITE | S2 | 0 | 7739 | 1 | 0 | C | 1 | 0 | 9 | 3118 |
| V3119 | ACT 46 - # | S2 | 0 | 7740 | 2 | 0 | C | 1 | 99 | 81 | 3119 |
| V3120 | ACT 46 - PRIMARY ACT | S2 | 0 | 7742 | 3 | 0 | C | 1 | 0 | | 3120 |
| V3121 | ACT 46 - TIME BEGAN | S2 | 0 | 7745 | 4 | 0 | C | 1 | 0 | 2401 | 3121 |
| V3122 | ACT 46 - TIME ENDED | S2 | 0 | 7749 | 4 | 0 | C | 1 | 0 | 2401 | 3122 |
| V3123 | ACT 46 - SITE | S2 | 0 | 7753 | 1 | 0 | C | 1 | 0 | 9 | 3123 |
| V3124 | ACT 47 - # | S2 | 0 | 7754 | 2 | 0 | C | 1 | 99 | 81 | 3124 |
| V3125 | ACT 47 - PRIMARY ACT | S2 | 0 | 7756 | 3 | 0 | C | 1 | 0 | | 3125 |
| V3126 | ACT 47 - TIME BEGAN | S2 | 0 | 7759 | 4 | 0 | C | 1 | 0 | 2401 | 3126 |
| V3127 | ACT 47 - TIME ENDED | S2 | 0 | 7763 | 4 | 0 | C | 1 | 0 | 2401 | 3127 |
| V3128 | ACT 47 - SITE | S2 | 0 | 7767 | 1 | 0 | C | 1 | 0 | 9 | 3128 |
| V3129 | ACT 48 - # | S2 | 0 | 7768 | 2 | 0 | C | 1 | 99 | 81 | 3129 |
| V3130 | ACT 48 - PRIMARY ACT | S2 | 0 | 7770 | 3 | 0 | C | 1 | 0 | | 3130 |
| V3131 | ACT 48 - TIME BEGAN | S2 | 0 | 7773 | 4 | 0 | C | 1 | 0 | 2401 | 3131 |
| V3132 | ACT 48 - TIME ENDED | S2 | 0 | 7777 | 4 | 0 | C | 1 | 0 | 2401 | 3132 |
| V3133 | ACT 48 - SITE | S2 | 0 | 7781 | 1 | 0 | C | 1 | 0 | 9 | 3133 |
| V3134 | ACT 49 - # | S2 | 0 | 7782 | 2 | 0 | C | 1 | 99 | 81 | 3134 |
| V3135 | ACT 49 - PRIMARY ACT | S2 | 0 | 7784 | 3 | 0 | C | 1 | 0 | | 3135 |

| VAB# | VARIABLE NAME | GROUP | LOC | WIDTH | NDEC | TYPE | RESP | HDCODE1 | HDCODE2 | REPNO | ID |
|-------|----------------------|-------|-----|-------|------|------|------|---------|---------|-------|------|
| V3136 | ACT 49 - TIME BEGAN | S2 | 0 | 7787 | 4 | 0 | C | 1 | 0 | 2401 | 3136 |
| V3137 | ACT 49 - TIME ENDED | S2 | 0 | 7791 | 4 | 0 | C | 1 | 0 | 2401 | 3137 |
| V3138 | ACT 49 - SITE | S2 | 0 | 7795 | 1 | 0 | C | 1 | 0 | 9 | 3138 |
| V3139 | ACT 50 - # | S2 | 0 | 7796 | 2 | 0 | C | 1 | 99 | 81 | 3139 |
| V3140 | ACT 50 - PRIMARY ACT | S2 | 0 | 7798 | 3 | 0 | C | 1 | 0 | | 3140 |
| V3141 | ACT 50 - TIME BEGAN | S2 | 0 | 7801 | 4 | 0 | C | 1 | 0 | 2401 | 3141 |
| V3142 | ACT 50 - TIME ENDED | S2 | 0 | 7805 | 4 | 0 | C | 1 | 0 | 2401 | 3142 |
| V3143 | ACT 50 - SITE | S2 | 0 | 7809 | 1 | 0 | C | 1 | 0 | 9 | 3143 |
| V3144 | ACT 51 - # | S2 | 0 | 7810 | 2 | 0 | C | 1 | 99 | 81 | 3144 |
| V3145 | ACT 51 - PRIMARY ACT | S2 | 0 | 7812 | 3 | 0 | C | 1 | 0 | | 3145 |
| V3146 | ACT 51 - TIME BEGAN | S2 | 0 | 7815 | 4 | 0 | C | 1 | 0 | 2401 | 3146 |
| V3147 | ACT 51 - TIME ENDED | S2 | 0 | 7819 | 4 | 0 | C | 1 | 0 | 2401 | 3147 |
| V3148 | ACT 51 - SITE | S2 | 0 | 7823 | 1 | 0 | C | 1 | 0 | 9 | 3148 |
| V3149 | ACT 52 - # | S2 | 0 | 7824 | 2 | 0 | C | 1 | 99 | 81 | 3149 |
| V3150 | ACT 52 - PRIMARY ACT | S2 | 0 | 7826 | 3 | 0 | C | 1 | 0 | | 3150 |
| V3151 | ACT 52 - TIME BEGAN | S2 | 0 | 7829 | 4 | 0 | C | 1 | 0 | 2401 | 3151 |
| V3152 | ACT 52 - TIME ENDED | S2 | 0 | 7833 | 4 | 0 | C | 1 | 0 | 2401 | 3152 |
| V3153 | ACT 52 - SITE | S2 | 0 | 7837 | 1 | 0 | C | 1 | 0 | 9 | 3153 |
| V3154 | ACT 53 - # | S2 | 0 | 7838 | 2 | 0 | C | 1 | 99 | 81 | 3154 |
| V3155 | ACT 53 - PRIMARY ACT | S2 | 0 | 7840 | 3 | 0 | C | 1 | 0 | | 3155 |
| V3156 | ACT 53 - TIME BEGAN | S2 | 0 | 7843 | 4 | 0 | C | 1 | 0 | 2401 | 3156 |
| V3157 | ACT 53 - TIME ENDED | S2 | 0 | 7847 | 4 | 0 | C | 1 | 0 | 2401 | 3157 |
| V3158 | ACT 53 - SITE | S2 | 0 | 7851 | 1 | 0 | C | 1 | 0 | 9 | 3158 |
| V3159 | ACT 54 - # | S2 | 0 | 7852 | 2 | 0 | C | 1 | 99 | 81 | 3159 |
| V3160 | ACT 54 - PRIMARY ACT | S2 | 0 | 7854 | 3 | 0 | C | 1 | 0 | | 3160 |
| V3161 | ACT 54 - TIME BEGAN | S2 | 0 | 7857 | 4 | 0 | C | 1 | 0 | 2401 | 3161 |
| V3162 | ACT 54 - TIME ENDED | S2 | 0 | 7861 | 4 | 0 | C | 1 | 0 | 2401 | 3162 |
| V3163 | ACT 54 - SITE | S2 | 0 | 7865 | 1 | 0 | C | 1 | 0 | 9 | 3163 |

MAR 8, 1978 LISTING OF FINAL TO DICT

SLIST 114

| VAR# | VARIABLE NAME | GROUP | LOC | WIDTH | NDEC | TYPE | RESP | MDCODE1 | MDCODE2 | REFNO | ID |
|-------|----------------------|-------|-----|-------|------|------|------|---------|---------|-------|------|
| V3164 | ACT 55 - # | S2 | 0 | 7866 | 2 | 0 | C | 1 | 99 | 81 | 3164 |
| V3165 | ACT 55 - PRIMARY ACT | S2 | 0 | 7868 | 3 | 0 | C | 1 | 0 | | 3165 |
| V3166 | ACT 55 - TIME BEGAN | S2 | 0 | 7871 | 4 | 0 | C | 1 | 0 | 2401 | 3166 |
| V3167 | ACT 55 - TIME ENDED | S2 | 0 | 7875 | 4 | 0 | C | 1 | 0 | 2401 | 3167 |
| V3168 | ACT 55 - SITE | S2 | 0 | 7879 | 1 | 0 | C | 1 | 0 | 9 | 3168 |
| V3169 | ACT 56 - # | S2 | 0 | 7880 | 2 | 0 | C | 1 | 99 | 81 | 3169 |
| V3170 | ACT 56 - PRIMARY ACT | S2 | 0 | 7882 | 3 | 0 | C | 1 | 0 | | 3170 |
| V3171 | ACT 56 - TIME BEGAN | S2 | 0 | 7885 | 4 | 0 | C | 1 | 0 | 2401 | 3171 |
| V3172 | ACT 56 - TIME ENDED | S2 | 0 | 7889 | 4 | 0 | C | 1 | 0 | 2401 | 3172 |
| V3173 | ACT 56 - SITE | S2 | 0 | 7893 | 1 | 0 | C | 1 | 0 | 9 | 3173 |
| V3174 | ACT 57 - # | S2 | 0 | 7894 | 2 | 0 | C | 1 | 99 | 81 | 3174 |
| V3175 | ACT 57 - PRIMARY ACT | S2 | 0 | 7896 | 3 | 0 | C | 1 | 0 | | 3175 |
| V3176 | ACT 57 - TIME BEGAN | S2 | 0 | 7899 | 4 | 0 | C | 1 | 0 | 2401 | 3176 |
| V3177 | ACT 57 - TIME ENDED | S2 | 0 | 7903 | 4 | 0 | C | 1 | 0 | 2401 | 3177 |
| V3178 | ACT 57 - SITE | S2 | 0 | 7907 | 1 | 0 | C | 1 | 0 | 9 | 3178 |
| V3179 | ACT 58 - # | S2 | 0 | 7908 | 2 | 0 | C | 1 | 99 | 81 | 3179 |
| V3180 | ACT 58 - PRIMARY ACT | S2 | 0 | 7910 | 3 | 0 | C | 1 | 0 | | 3180 |
| V3181 | ACT 58 - TIME BEGAN | S2 | 0 | 7913 | 4 | 0 | C | 1 | 0 | 2401 | 3181 |
| V3182 | ACT 58 - TIME ENDED | S2 | 0 | 7917 | 4 | 0 | C | 1 | 0 | 2401 | 3182 |
| V3183 | ACT 58 - SITE | S2 | 0 | 7921 | 1 | 0 | C | 1 | 0 | 9 | 3183 |
| V3184 | ACT 59 - # | S2 | 0 | 7922 | 2 | 0 | C | 1 | 99 | 81 | 3184 |
| V3185 | ACT 59 - PRIMARY ACT | S2 | 0 | 7924 | 3 | 0 | C | 1 | 0 | | 3185 |
| V3186 | ACT 59 - TIME BEGAN | S2 | 0 | 7927 | 4 | 0 | C | 1 | 0 | 2401 | 3186 |
| V3187 | ACT 59 - TIME ENDED | S2 | 0 | 7931 | 4 | 0 | C | 1 | 0 | 2401 | 3187 |
| V3188 | ACT 59 - SITE | S2 | 0 | 7935 | 1 | 0 | C | 1 | 0 | 9 | 3188 |
| V3189 | ACT 60 - # | S2 | 0 | 7936 | 2 | 0 | C | 1 | 99 | 81 | 3189 |
| V3190 | ACT 60 - PRIMARY ACT | S2 | 0 | 7938 | 3 | 0 | C | 1 | 0 | | 3190 |
| V3191 | ACT 60 - TIME BEGAN | S2 | 0 | 7941 | 4 | 0 | C | 1 | 0 | 2401 | 3191 |

| VAR# | VARIABLE NAME | GROUP | LOC | WIDTH | NDEC | TYPE | RESP | MDCODE1 | MDCODE2 | REFNO | ID |
|-------|----------------------|-------|-----|-------|------|------|------|---------|---------|-------|------|
| V3192 | ACT 60 - TIME ENDED | S2 | 0 | 7945 | 4 | 0 | C | 1 | 0 | 2401 | 3192 |
| V3193 | ACT 60 - SITE | S2 | 0 | 7949 | 1 | J | C | 1 | 0 | 9 | 3193 |
| V3194 | ACT 61 - # | S2 | 0 | 7950 | 2 | 0 | C | 1 | 99 | 81 | 3194 |
| V3195 | ACT 61 - PRIMARY ACT | S2 | 0 | 7952 | 3 | 0 | C | 1 | 0 | | 3195 |
| V3196 | ACT 61 - TIME BEGAN | S2 | 0 | 7955 | 4 | 0 | C | 1 | 0 | 2401 | 3196 |
| V3197 | ACT 61 - TIME ENDED | S2 | 0 | 7959 | 4 | 0 | C | 1 | 0 | 2401 | 3197 |
| V3198 | ACT 61 - SITE | S2 | 0 | 7963 | 1 | 0 | C | 1 | 0 | 9 | 3198 |
| V3199 | ACT 62 - # | S2 | 0 | 7964 | 2 | 0 | C | 1 | 99 | 81 | 3199 |
| V3200 | ACT 62 - PRIMARY ACT | S2 | 0 | 7966 | 3 | 0 | C | 1 | 0 | | 3200 |
| V3201 | ACT 62 - TIME BEGAN | S2 | 0 | 7969 | 4 | 0 | C | 1 | 0 | 2401 | 3201 |
| V3202 | ACT 62 - TIME ENDED | S2 | 0 | 7973 | 4 | 0 | C | 1 | 0 | 2401 | 3202 |
| V3203 | ACT 62 - SITE | S2 | 0 | 7977 | 1 | 0 | C | 1 | 0 | 9 | 3203 |
| V3204 | ACT 63 - # | S2 | 0 | 7978 | 2 | 0 | C | 1 | 99 | 81 | 3204 |
| V3205 | ACT 63 - PRIMARY ACT | S2 | 0 | 7980 | 3 | 0 | C | 1 | 0 | | 3205 |
| V3206 | ACT 63 - TIME BEGAN | S2 | 0 | 7983 | 4 | 0 | C | 1 | 0 | 2401 | 3206 |
| V3207 | ACT 63 - TIME ENDED | S2 | 0 | 7987 | 4 | 0 | C | 1 | 0 | 2401 | 3207 |
| V3208 | ACT 63 - SITE | S2 | 0 | 7991 | 1 | 0 | C | 1 | 0 | 9 | 3208 |
| V3209 | ACT 64 - # | S2 | 0 | 7992 | 2 | 0 | C | 1 | 99 | 81 | 3209 |
| V3210 | ACT 64 - PRIMARY ACT | S2 | 0 | 7994 | 3 | 0 | C | 1 | 0 | | 3210 |
| V3211 | ACT 64 - TIME BEGAN | S2 | 0 | 7997 | 4 | 0 | C | 1 | 0 | 2401 | 3211 |
| V3212 | ACT 64 - TIME ENDED | S2 | 0 | 8001 | 4 | 0 | C | 1 | 0 | 2401 | 3212 |
| V3213 | ACT 64 - SITE | S2 | 0 | 8005 | 1 | 0 | C | 1 | 0 | 9 | 3213 |
| V3214 | ACT 65 - # | S2 | 0 | 8006 | 2 | 0 | C | 1 | 99 | 81 | 3214 |
| V3215 | ACT 65 - PRIMARY ACT | S2 | 0 | 8008 | 3 | 0 | C | 1 | 0 | | 3215 |
| V3216 | ACT 65 - TIME BEGAN | S2 | 0 | 8011 | 4 | 0 | C | 1 | 0 | 2401 | 3216 |
| V3217 | ACT 65 - TIME ENDED | S2 | 0 | 8015 | 4 | 0 | C | 1 | 0 | 2401 | 3217 |
| V3218 | ACT 65 - SITE | S2 | 0 | 8019 | 1 | 0 | C | 1 | 0 | 9 | 3218 |
| V3219 | ACT 65 - # | S2 | 0 | 8020 | 2 | 0 | C | 1 | 99 | 81 | 3219 |

MAR 8, 1978 LISTING OF FINAL TU DICT

SLIST 116

| VAR# | VARIABLE NAME | GROUP | LOC | WIDTH | NDEC | TYPE | RESP | MDCODE1 | MDCODE2 | REFNO | ID |
|-------|----------------------|-------|-----|-------|------|------|------|---------|---------|-------|------|
| V3220 | ACT 66 - PRIMARY ACT | S2 | 0 | 8022 | 3 | 0 | C | 1 | 0 | 3220 | |
| V3221 | ACT 66 - TIME BEGAN | S2 | 0 | 8025 | 4 | 0 | C | 1 | 0 | 2401 | 3221 |
| V3222 | ACT 66 - TIME ENDED | S2 | 0 | 8029 | 4 | 0 | C | 1 | 0 | 2401 | 3222 |
| V3223 | ACT 66 - SITE | S2 | 0 | 8033 | 1 | 0 | C | 1 | 0 | 9 | 3223 |
| V3224 | ACT 67 - # | S2 | 0 | 8034 | 2 | 0 | C | 1 | 99 | 81 | 3224 |
| V3225 | ACT 67 - PRIMARY ACT | S2 | 0 | 8036 | 3 | 0 | C | 1 | 0 | 3225 | |
| V3226 | ACT 67 - TIME BEGAN | S2 | 0 | 8039 | 4 | 0 | C | 1 | 0 | 2401 | 3226 |
| V3227 | ACT 67 - TIME ENDED | S2 | 0 | 8043 | 4 | 0 | C | 1 | 0 | 2401 | 3227 |
| V3228 | ACT 67 - SITE | S2 | 0 | 8047 | 1 | 0 | C | 1 | 0 | 9 | 3228 |
| V3229 | ACT 68 - # | S2 | 0 | 8048 | 2 | 0 | C | 1 | 99 | 81 | 3229 |
| V3230 | ACT 68 - PRIMARY ACT | S2 | 0 | 8050 | 3 | 0 | C | 1 | 0 | 3230 | |
| V3231 | ACT 68 - TIME BEGAN | S2 | 0 | 8053 | 4 | 0 | C | 1 | 0 | 2401 | 3231 |
| V3232 | ACT 68 - TIME ENDED | S2 | 0 | 8057 | 4 | 0 | C | 1 | 0 | 2401 | 3232 |
| V3233 | ACT 68 - SITE | S2 | 0 | 8061 | 1 | 0 | C | 1 | 0 | 9 | 3233 |
| V3234 | ACT 69 - # | S2 | 0 | 8062 | 2 | 0 | C | 1 | 99 | 81 | 3234 |
| V3235 | ACT 69 - PRIMARY ACT | S2 | 0 | 8064 | 3 | 0 | C | 1 | 0 | 3235 | |
| V3236 | ACT 69 - TIME BEGAN | S2 | 0 | 8067 | 4 | 0 | C | 1 | 0 | 2401 | 3236 |
| V3237 | ACT 69 - TIME ENDED | S2 | 0 | 8071 | 4 | 0 | C | 1 | 0 | 2401 | 3237 |
| V3238 | ACT 69 - SITE | S2 | 0 | 8075 | 1 | 0 | C | 1 | 0 | 9 | 3238 |
| V3239 | ACT 70 - # | S2 | 0 | 8076 | 2 | 0 | C | 1 | 99 | 81 | 3239 |
| V3240 | ACT 70 - PRIMARY ACT | S2 | 0 | 8078 | 3 | 0 | C | 1 | 0 | 3240 | |
| V3241 | ACT 70 - TIME BEGAN | S2 | 0 | 8081 | 4 | 0 | C | 1 | 0 | 2401 | 3241 |
| V3242 | ACT 70 - TIME ENDED | S2 | 0 | 8085 | 4 | 0 | C | 1 | 0 | 2401 | 3242 |
| V3243 | ACT 70 - SITE | S2 | 0 | 8089 | 1 | 0 | C | 1 | 0 | 9 | 3243 |
| V3244 | ACT 71 - # | S2 | 0 | 8090 | 2 | 0 | C | 1 | 99 | 81 | 3244 |
| V3245 | ACT 71 - PRIMARY ACT | S2 | 0 | 8092 | 3 | 0 | C | 1 | 0 | 3245 | |
| V3246 | ACT 71 - TIME BEGAN | S2 | 0 | 8095 | 4 | 0 | C | 1 | 0 | 2401 | 3246 |
| V3247 | ACT 71 - TIME ENDED | S2 | 0 | 8099 | 4 | 0 | C | 1 | 0 | 2401 | 3247 |

| VAR# | VARIABLE NAME | GROUP | LOC | WIDTH | MDEC | TYPE | RESP | MDCODE1 | MDCODE2 | REFNO | ID |
|-------|----------------------|-------|-----|-------|------|------|------|---------|---------|-------|------|
| V3248 | ACT 71 - SITE | S2 | 0 | 8103 | 1 | 0 | C | 1 | 0 | 9 | 3248 |
| V3249 | ACT 72 - # | S2 | 0 | 8104 | 2 | 0 | C | 1 | 99 | 81 | 3249 |
| V3250 | ACT 72 - PRIMARY ACT | S2 | 0 | 8106 | 3 | 0 | C | 1 | 0 | | 3250 |
| V3251 | ACT 72 - TIME BEGAN | S2 | 0 | 8109 | 4 | 0 | C | 1 | 0 | 2401 | 3251 |
| V3252 | ACT 72 - TIME ENDED | S2 | 0 | 8113 | 4 | 0 | C | 1 | 0 | 2401 | 3252 |
| V3253 | ACT 72 - SITE | S2 | 0 | 8117 | 1 | 0 | C | 1 | 0 | 9 | 3253 |
| V3254 | ACT 73 - # | S2 | 0 | 8118 | 2 | 0 | C | 1 | 99 | 81 | 3254 |
| V3255 | ACT 73 - PRIMARY ACT | S2 | 0 | 8120 | 3 | 0 | C | 1 | 0 | | 3255 |
| V3256 | ACT 73 - TIME BEGAN | S2 | 0 | 8123 | 4 | 0 | C | 1 | 0 | 2401 | 3256 |
| V3257 | ACT 73 - TIME ENDED | S2 | 0 | 8127 | 4 | 0 | C | 1 | 0 | 2401 | 3257 |
| V3258 | ACT 73 - SITE | S2 | 0 | 8131 | 1 | 0 | C | 1 | 0 | 9 | 3258 |
| V3259 | ACT 74 - # | S2 | 0 | 8132 | 2 | 0 | C | 1 | 99 | 81 | 3259 |
| V3260 | ACT 74 - PRIMARY ACT | S2 | 0 | 8134 | 3 | 0 | C | 1 | 0 | | 3260 |
| V3261 | ACT 74 - TIME BEGAN | S2 | 0 | 8137 | 4 | 0 | C | 1 | 0 | 2401 | 3261 |
| V3262 | ACT 74 - TIME ENDED | S2 | 0 | 8141 | 4 | 0 | C | 1 | 0 | 2401 | 3262 |
| V3263 | ACT 74 - SITE | S2 | 0 | 8145 | 1 | 0 | C | 1 | 0 | 9 | 3263 |
| V3264 | ACT 75 - # | S2 | 0 | 8146 | 2 | 0 | C | 1 | 99 | 81 | 3264 |
| V3265 | ACT 75 - PRIMARY ACT | S2 | 0 | 8148 | 3 | 0 | C | 1 | 0 | | 3265 |
| V3266 | ACT 75 - TIME BEGAN | S2 | 0 | 8151 | 4 | 0 | C | 1 | 0 | 2401 | 3266 |
| V3267 | ACT 75 - TIME ENDED | S2 | 0 | 8155 | 4 | 0 | C | 1 | 0 | 2401 | 3267 |
| V3268 | ACT 75 - SITE | S2 | 0 | 8159 | 1 | 0 | C | 1 | 0 | 9 | 3268 |
| V3269 | ACT 76 - # | S2 | 0 | 8160 | 2 | 0 | C | 1 | 99 | 81 | 3269 |
| V3270 | ACT 76 - PRIMARY ACT | S2 | 0 | 8162 | 3 | 0 | C | 1 | 0 | | 3270 |
| V3271 | ACT 76 - TIME BEGAN | S2 | 0 | 8165 | 4 | 0 | C | 1 | 0 | 2401 | 3271 |
| V3272 | ACT 76 - TIME ENDED | S2 | 0 | 8169 | 4 | 0 | C | 1 | 0 | 2401 | 3272 |
| V3273 | ACT 76 - SITE | S2 | 0 | 8173 | 1 | 0 | C | 1 | 0 | 9 | 3273 |
| V3274 | ACT 77 - # | S2 | 0 | 8174 | 2 | 0 | C | 1 | 99 | 81 | 3274 |
| V3275 | ACT 77 - PRIMARY ACT | S2 | 0 | 8176 | 3 | 0 | C | 1 | 0 | | 3275 |

MAR 8, 1978 LISTING OF PINAL TU DICT

SLIST 118

| VAR# | VARIABLE NAME | GROUP | LOC | WIDTH | NDEC | TYPE | RESP | NDCODE1 | NDCODE2 | REPNO | ID |
|-------|--------------------------|-------|-----|-------|------|------|------|---------|---------|-------|------|
| V3276 | ACT 77 - TIME BEGAN | S2 | 0 | 8179 | 4 | 0 | C | 1 | 0 | 2401 | 3276 |
| V3277 | ACT 77 - TIME ENDED | S2 | 0 | 8183 | 4 | 0 | C | 1 | 0 | 2401 | 3277 |
| V3278 | ACT 77 - SITE | S2 | 0 | 8187 | 1 | 0 | C | 1 | 0 | 9 | 3278 |
| V3279 | ACT 78 - # | S2 | 0 | 8188 | 2 | 0 | C | 1 | 99 | 81 | 3279 |
| V3280 | ACT 78 - PRIMARY ACT | S2 | 0 | 819J | 3 | 0 | C | 1 | 0 | | 3280 |
| V3281 | ACT 78 - TIME BEGAN | S2 | 0 | 8193 | 4 | 0 | C | 1 | 0 | 2401 | 3281 |
| V3282 | ACT 78 - TIME ENDED | S2 | 0 | 8197 | 4 | 0 | C | 1 | 0 | 2401 | 3282 |
| V3283 | ACT 78 - SITE | S2 | 0 | 8201 | 1 | 0 | C | 1 | 0 | 9 | 3283 |
| V3284 | ACT 79 - # | S2 | 0 | 8202 | 2 | 0 | C | 1 | 99 | 81 | 3284 |
| V3285 | ACT 79 - PRIMARY ACT | S2 | 0 | 8204 | 3 | 0 | C | 1 | 0 | | 3285 |
| V3286 | ACT 79 - TIME BEGAN | S2 | 0 | 8207 | 4 | 0 | C | 1 | 0 | 2401 | 3286 |
| V3287 | ACT 79 - TIME ENDED | S2 | 0 | 8211 | 4 | 0 | C | 1 | 0 | 2401 | 3287 |
| V3288 | ACT 79 - SITE | S2 | 0 | 8215 | 1 | 0 | C | 1 | 0 | 9 | 3288 |
| V3289 | ACT 80 - # | S2 | 0 | 8216 | 2 | 0 | C | 1 | 99 | 81 | 3289 |
| V3290 | ACT 80 - PRIMARY ACT | S2 | 0 | 8218 | 3 | 0 | C | 1 | 0 | | 3290 |
| V3291 | ACT 80 - TIME BEGAN | S2 | 0 | 8221 | 4 | 0 | C | 1 | 0 | 2401 | 3291 |
| V3292 | ACT 80 - TIME ENDED | S2 | 0 | 8225 | 4 | 0 | C | 1 | 0 | 2401 | 3292 |
| V3293 | ACT 80 - SITE | S2 | 0 | 8229 | 1 | 0 | C | 1 | 0 | 9 | 3293 |
| V3294 | ACT OUT CP OBDR 1=YESS2 | 0 | 0 | 8230 | 1 | 0 | C | 1 | 9 | | 3294 |
| V3295 | T2-UNUSUAL DAY? | S2 | 0 | 8231 | 1 | 0 | C | 1 | 8 | 9 | 3295 |
| V3296 | T2A-IN WHAT WAY-1ST MS2 | 0 | 0 | 8232 | 2 | 0 | C | 1 | 0 | 99 | 3296 |
| V3297 | T2A-IN WHAT WAY-2ND MS2 | 0 | 0 | 8234 | 2 | 0 | C | 1 | 0 | 99 | 3297 |
| V3298 | # OF PRIMARY ACTS | S2 | 0 | 8236 | 2 | 0 | C | 1 | 0 | 81 | 3298 |
| V3299 | X1 INTER WITH S TAKENS2? | 0 | 0 | 8238 | 1 | 0 | C | 1 | 9 | 9 | 3299 |
| V3300 | X2 SEX OF SPCUSE | S2? | 0 | 8239 | 1 | 0 | C | 1 | 9 | 9 | 3300 |
| V3301 | S DIARY GIVEN BY S | S2? | 0 | 8240 | 1 | 0 | C | 1 | 9 | 9 | 3301 |
| V3302 | 01-NORMAL WORK | S2 | 0 | 8241 | 4 | 0 | C | 1 | 9999 | | 3302 |
| V3303 | 02-UNEMPLOYMENT ACTS | S2 | 0 | 8245 | 4 | 0 | C | 1 | 9999 | | 3303 |

179

| VAR# | VARIABLE NAME | GROUP | LOC | WIETH | NDEC | TYPE | RESP | MDCODE1 | MDCODE2 | REFNO | ID |
|-------|-------------------------|-------|-----|-------|------|------|------|---------|---------|-------|----|
| V3304 | 05-SECOND JOB | S2 | 0 | 8249 | 4 | 0 | C | 1 | 9999 | 3304 | |
| V3305 | 06-LUNCH AT WORK | S2 | 0 | 8253 | 4 | 0 | C | 1 | 9999 | 3305 | |
| V3306 | 07-BEFORE/AFTER/OTH-WS2 | 0 | 0 | 8257 | 4 | 0 | C | 1 | 9999 | 3306 | |
| V3307 | 08-COFFEE BREAKS | S2 | 0 | 8261 | 4 | 0 | C | 1 | 9999 | 3307 | |
| V3308 | 09-TRAVEL TO WORK | S2 | 0 | 8265 | 4 | 0 | C | 1 | 9999 | 3308 | |
| V3309 | 10-MEAL PREPARATION | S2 | 0 | 8269 | 4 | 0 | C | 1 | 9999 | 3309 | |
| V3310 | 11-MEAL CLEANUP | S2 | 0 | 8273 | 4 | 0 | C | 1 | 9999 | 3310 | |
| V3311 | 12-INDOOR CLEANING | S2 | 0 | 8277 | 4 | 0 | C | 1 | 9999 | 3311 | |
| V3312 | 13-OUTDOOR CLEANING | S2 | 0 | 8281 | 4 | 0 | C | 1 | 9999 | 3312 | |
| V3313 | 14-LAUNDRY | S2 | 0 | 8285 | 4 | 0 | C | 1 | 9999 | 3313 | |
| V3314 | 16-REPAIRS, MAINTENANCE | S2 | 0 | 8289 | 4 | 0 | C | 1 | 9999 | 3314 | |
| V3315 | 17-GARDENING/PET CARE | S2 | 0 | 8293 | 4 | 0 | C | 1 | 9999 | 3315 | |
| V3316 | 19-OTHER HOUSEHOLD | S2 | 0 | 8297 | 4 | 0 | C | 1 | 9999 | 3316 | |
| V3317 | 20-BABY CARE | S2 | 0 | 8301 | 4 | 0 | C | 1 | 9999 | 3317 | |
| V3318 | 21-CHILD CARE | S2 | 0 | 8305 | 4 | 0 | C | 1 | 9999 | 3318 | |
| V3319 | 22-HELPING/TEACHING- | S2 | 0 | 8309 | 4 | 0 | C | 1 | 9999 | 3319 | |
| V3320 | 23-READING/TALKING | S2 | 0 | 8313 | 4 | 0 | C | 1 | 9999 | 3320 | |
| V3321 | 24-INDOOR PLAYING | S2 | 0 | 8317 | 4 | 0 | C | 1 | 9999 | 3321 | |
| V3322 | 25-OUTDOOR PLAYING | S2 | 0 | 8321 | 4 | 0 | C | 1 | 9999 | 3322 | |
| V3323 | 26-MEDICAL CARE-KIDS | S2 | 0 | 8325 | 4 | 0 | C | 1 | 9999 | 3323 | |
| V3324 | 27-BABYSITTING/OTHER | S2 | 0 | 8329 | 4 | 0 | C | 1 | 9999 | 3324 | |
| V3325 | 29-TRAVEL-CHILD CARE | S2 | 0 | 8333 | 4 | 0 | C | 1 | 9999 | 3325 | |
| V3326 | 30-EVERYDAY SHOPPING | S2 | 0 | 8337 | 4 | 0 | C | 1 | 9999 | 3326 | |
| V3327 | 31-DURABLE/HOUSE SHOPS | S2 | 0 | 8341 | 4 | 0 | C | 1 | 9999 | 3327 | |
| V3328 | 32-PERSONAL CARE SERVS | S2 | 0 | 8345 | 4 | 0 | C | 1 | 9999 | 3328 | |
| V3329 | 33-MEDICAL APPTMNTS | S2 | 0 | 8349 | 4 | 0 | C | 1 | 9999 | 3329 | |
| V3330 | 34-GOVT/FINANCIAL SERVS | S2 | 0 | 8353 | 4 | 0 | C | 1 | 9999 | 3330 | |
| V3331 | 35-REPAIR SERVICES | S2 | 0 | 8357 | 4 | 0 | C | 1 | 9999 | 3331 | |

MAR 8, 1978 LISTING OF PINAL TU DICT

.IST 120

| VAR# | VARIABLE NAME | GROUP | LOC | WIDTH | BDEC | TYPE | BESP | MDCODE1 | MDCODE2 | REFNO | ID |
|-------|-------------------------|-------|------|-------|------|------|------|---------|---------|-------|----|
| V3332 | 37-OTHER SERVICES | S2 | 0 | 8361 | 4 | 0 | C | 1 | 9999 | 3332 | |
| V3333 | 38-ERRANDS-NA KIND | S2 | 0 | 8365 | 4 | 0 | C | 1 | 9999 | 3333 | |
| V3334 | 39-TRAVEL-GOODS/SERVSS2 | 0 | 8369 | 4 | 0 | C | 1 | 9999 | | 3334 | |
| V3335 | 40-WASHING/DRESSING | S2 | 0 | 8373 | 4 | 0 | C | 1 | 9999 | 3335 | |
| V3336 | 41-MEDCARESELF/HH ADLS2 | 0 | 8377 | 4 | 0 | C | 1 | 9999 | | 3336 | |
| V3337 | 42-HELP & CARE | S2 | 0 | 8381 | 4 | 0 | C | 1 | 9999 | 3337 | |
| V3338 | 43-MEALS AT HOME | S2 | 0 | 8385 | 4 | 0 | C | 1 | 9999 | 3338 | |
| V3339 | 44-MEALS CUT | S2 | 0 | 8389 | 4 | 0 | C | 1 | 9999 | 3339 | |
| V3340 | 45-NIGHT SLEEP | S2 | 0 | 8393 | 4 | 0 | C | 1 | 9999 | 3340 | |
| V3341 | 46-NAPS, RESTING | S2 | 0 | 8397 | 4 | 0 | C | 1 | 9999 | 3341 | |
| V3342 | 48-NA ACTIVITIES | S2 | 0 | 8401 | 4 | 0 | C | 1 | 9999 | 3342 | |
| V3343 | 49-TRAVEL-PERSONAL | S2 | 0 | 8405 | 4 | 0 | C | 1 | 9999 | 3343 | |
| V3344 | 50-STUDENTS' CLASSES | S2 | 0 | 8409 | 4 | 0 | C | 1 | 9999 | 3344 | |
| V3345 | 51-OTHER CLASSES | S2 | 0 | 8413 | 4 | 0 | C | 1 | 9999 | 3345 | |
| V3346 | 54-HOMEWCRK | S2 | 0 | 8417 | 4 | 0 | C | 1 | 9999 | 3346 | |
| V3347 | 56-OTHER EDUCATION | S2 | 0 | 8421 | 4 | 0 | C | 1 | 9999 | 3347 | |
| V3348 | 59-TRAVEL-EDUCATION | S2 | 0 | 8425 | 4 | 0 | C | 1 | 9999 | 3348 | |
| V3349 | 60-PROF/UNION ORGS | S2 | 0 | 8429 | 4 | 0 | C | 1 | 9999 | 3349 | |
| V3350 | 61-IDENTITY ORGS | S2 | 0 | 8433 | 4 | 0 | C | 1 | 9999 | 3350 | |
| V3351 | 62-POLI/CITIZEN ORG | S2 | 0 | 8437 | 4 | 0 | C | 1 | 9999 | 3351 | |
| V3352 | 63-VOLUN1/HELPING ORGS2 | 0 | 8441 | 4 | 0 | C | 1 | 9999 | | 3352 | |
| V3353 | 64-RELIGIOUS GROUPS | S2 | 0 | 8445 | 4 | 0 | C | 1 | 9999 | 3353 | |
| V3354 | 65-RELIGIOUS PRACTICES2 | 0 | 8449 | 4 | 0 | C | 1 | 9999 | | 3354 | |
| V3355 | 66-FRATERNAL ORGS | S2 | 0 | 8453 | 4 | 0 | C | 1 | 9999 | 3355 | |
| V3356 | 67-CHILD/FAMILY ORGS | S2 | 0 | 8457 | 4 | 0 | C | 1 | 9999 | 3356 | |
| V3357 | 68-OTHER ORGS | S2 | 0 | 8461 | 4 | 0 | C | 1 | 9999 | 3357 | |
| V3358 | 69-TRAVEL-ORG'L | S2 | 0 | 8465 | 4 | 0 | C | 1 | 9999 | 3358 | |
| V3359 | (-SPORT EVENTS | S2 | 0 | 8469 | 4 | 0 | C | 1 | 9999 | 3359 | |

| VAR# | VARIABLE NAME | GROUP | LOC | WIDTH | NDEC | TYPE | BESP | HDCODE1 | HDCODE2 | REFNO | ID |
|-------|-------------------------|-------|-----|-------|------|------|------|---------|---------|-------|------|
| V3360 | 71-MISC. EVENTS | S2 | 0 | 8473 | 4 | 0 | C | 1 | 9999 | | 3360 |
| V3361 | 72-MOVIES | S2 | 0 | 8477 | 4 | 0 | C | 1 | 9999 | | 3361 |
| V3362 | 73-THEATRE | S2 | 0 | 8481 | 4 | 0 | C | 1 | 9999 | | 3362 |
| V3363 | 74-MUSEUMS | S2 | 0 | 8485 | 4 | 0 | C | 1 | 9999 | | 3363 |
| V3364 | 75-VISITING W/ OTHERS | S2 | 0 | 8489 | 4 | 0 | C | 1 | 9999 | | 3364 |
| V3365 | 76-PARTIES | S2 | 0 | 8493 | 4 | 0 | C | 1 | 9999 | | 3365 |
| V3366 | 77-BARS, LOUNGES | S2 | 0 | 8497 | 4 | 0 | C | 1 | 9999 | | 3366 |
| V3367 | 78-OTHER EVENTS | S2 | 0 | 8501 | 4 | 0 | C | 1 | 9999 | | 3367 |
| V3368 | 79-TRAVL-EVENTS, SOCIAS | S2 | 0 | 8505 | 4 | 0 | C | 1 | 9999 | | 3368 |
| V3369 | 80-ACTIVE SPORTS | S2 | 0 | 8509 | 4 | 0 | C | 1 | 9999 | | 3369 |
| V3370 | 81-OUTDOCS | S2 | 0 | 8513 | 4 | 0 | C | 1 | 9999 | | 3370 |
| V3371 | 82-WALKING, BIKING, | S2 | 0 | 8517 | 4 | 0 | C | 1 | 9999 | | 3371 |
| V3372 | 83-HOBBIES | S2 | 0 | 8521 | 4 | 0 | C | 1 | 9999 | | 3372 |
| V3373 | 84-DOMESTIC CRAFTS | S2 | 0 | 8525 | 4 | 0 | C | 1 | 9999 | | 3373 |
| V3374 | 85-ART & LITERATURE | S2 | 0 | 8529 | 4 | 0 | C | 1 | 9999 | | 3374 |
| V3375 | 86-MUSIC, DRAMA/DANCE | S2 | 0 | 8533 | 4 | 0 | C | 1 | 9999 | | 3375 |
| V3376 | 87-GAMES | S2 | 0 | 8537 | 4 | 0 | C | 1 | 9999 | | 3376 |
| V3377 | 88-CLASSES; OTHER | S2 | 0 | 8541 | 4 | 0 | C | 1 | 9999 | | 3377 |
| V3378 | 89-TRAVEL-ACTIVE LEISS | S2 | 0 | 8545 | 4 | 0 | C | 1 | 9999 | | 3378 |
| V3379 | 90-RADIO | S2 | 0 | 8549 | 4 | 0 | C | 1 | 9999 | | 3379 |
| V3380 | 91-TV | S2 | 0 | 8553 | 4 | 0 | C | 1 | 9999 | | 3380 |
| V3381 | 92-RECORDS, TAPES | S2 | 0 | 8557 | 4 | 0 | C | 1 | 9999 | | 3381 |
| V3382 | 93-READING BOOKS | S2 | 0 | 8561 | 4 | 0 | C | 1 | 9999 | | 3382 |
| V3383 | 94-READING MAGS; NA | S2 | 0 | 8565 | 4 | 0 | C | 1 | 9999 | | 3383 |
| V3384 | 95-READING NEWSPAPERS | S2 | 0 | 8569 | 4 | 0 | C | 1 | 9999 | | 3384 |
| V3385 | 96-CONVERSATIONS; PHONS | S2 | 0 | 8573 | 4 | 0 | C | 1 | 9999 | | 3385 |
| V3386 | 97-LETTERS | S2 | 0 | 8577 | 4 | 0 | C | 1 | 9999 | | 3386 |
| V3387 | 98-OTHER PASSIVE LEISS | S2 | 0 | 8581 | 4 | 0 | C | 1 | 9999 | | 3387 |

| VAR# | VARIABLE NAME | GROUP | LOC | WIDTH | NDEC | TYPE | RESP | HDCODE1 | HDCODE2 | REFNO | ID |
|-------|----------------------------|-------|------|-------|------|------|------|---------|---------|-------|------|
| V3388 | 99-TRAVEL-PASSIVE LEIS2 | 0 | 8585 | 4 | 0 | C | 1 | 9999 | | 3388 | |
| V3389 | A1: CHKPT | S2 | 0 | 8589 | 1 | 0 | C | 1 | 0 | 9 | 3389 |
| V3390 | A1A: FALL EMPLOYMT STATS2 | 0 | 8590 | 1 | 0 | C | 1 | 0 | | 8 | 3390 |
| V3391 | A2: CHK BX | S2 | 0 | 8591 | 1 | 0 | C | 1 | 0 | 9 | 3391 |
| V3392 | A3: STUDENT STATUS | S2 | 0 | 8592 | 1 | 0 | C | 1 | 0 | 9 | 3392 |
| V3393 | A4: PRSNT EMPLOYMT STATS2 | 0 | 8593 | 1 | 0 | C | 1 | 0 | | 8 | 3393 |
| V3394 | A4A: UNEMP) SM FL LAYOFFS2 | 0 | 8594 | 1 | 0 | C | 1 | 0 | | 9 | 3394 |
| V3395 | A5: WRK SM JB LST FALLS2 | 0 | 8595 | 1 | 0 | C | 1 | 0 | | 9 | 3395 |
| V3396 | A6: #HRS/WK WRK MAIN JS2 | 0 | 8596 | 2 | 0 | C | 1 | 0 | 99 | 3396 | |
| V3397 | A6A: NMPDL/LDP-OCT75 | S2 | 0 | 8598 | 1 | 0 | C | 1 | 0 | 0 | 3397 |
| V3398 | A7: WAY S ICST OLD JOBS2 | 0 | 8599 | 1 | 0 | C | 1 | 0 | | 8 | 3398 |
| V3399 | A7A: S HV NTRF JB NOW S2 | 0 | 8600 | 1 | 0 | C | 1 | 0 | | 9 | 3399 |
| V3400 | A7B: S TMP-LDP/UNEMP/OS2 | 0 | 8601 | 1 | 0 | C | 1 | 0 | | 9 | 3400 |
| V3401 | A7C: WHN S XPCT RTN JBS2 | 0 | 8602 | 2 | 0 | C | 1 | 0 | 98 | 3401 | |
| V3402 | A7D: #HRS/WK MAIN JOB S2 | 0 | 8604 | 2 | 0 | C | 1 | 0 | 98 | 3402 | |
| V3403 | A7E: H: S'S OCCUPATION S2 | 0 | 8606 | 2 | 0 | C | 1 | 0 | 99 | 3403 | |
| V3404 | A7H: S SELF-EMPLOYED S2 | 0 | 8608 | 1 | 0 | C | 1 | 0 | | 9 | 3404 |
| V3405 | A7I: MNTH S SIRT PRS JS2 | 0 | 8609 | 1 | 0 | C | 1 | 0 | | 8 | 3405 |
| V3406 | A8: PRSNT JBS>PREV JOBS2 | 0 | 8610 | 1 | 0 | C | 1 | 0 | | 9 | 3406 |
| V3407 | A8A: S/MNTH DIFFERENCES2 | 0 | 8611 | 3 | 0 | C | 1 | 0 | 998 | 3407 | |
| V3408 | A9: PRSNT JB ETR/WORSES2 | 0 | 8614 | 1 | 0 | C | 1 | 0 | | 8 | 3408 |
| V3409 | A9A: WHY ETR/WRS OTR JS2 | 0 | 8615 | 1 | 0 | C | 2 | 0 | | 9 | 3409 |
| V3410 | A10: PND JE-S1 EMP AGCS2 | 0 | 8617 | 1 | 0 | C | 1 | 0 | | 8 | 3410 |
| V3411 | A10A: HW MCH HLP-ST AGS2 | 0 | 8618 | 1 | 0 | C | 1 | 0 | | 8 | 3411 |
| V3412 | A11: PND JE-PVT EMP AGS2 | 0 | 8619 | 1 | 0 | C | 1 | 0 | | 8 | 3412 |
| V3413 | A11A: HW MCH HLP-PVT AS2 | 0 | 8620 | 1 | 0 | C | 1 | 0 | | 8 | 3413 |
| V3414 | A12: CNT FLYE PH/LT/PS2 | 0 | 8621 | 1 | 0 | C | 1 | 0 | | 8 | 3414 |
| V3415 | A12A: HW HLP-MPLYR CNTS2 | 0 | 8622 | 1 | 0 | C | 1 | 0 | | 8 | 3415 |

| VAR# | VARIABLE NAME | GROUP | LOC | WIDTH | NDEC | TYPE | RESP | HDCODE1 | HDCODE2 | REPNO | ID |
|-------|--------------------------|-------|------|-------|------|------|------|---------|---------|-------|----|
| V3416 | A13:ANSR/ILC NWPR ADSS2 | 0 | 8623 | 1 | 0 | C | 1 | 0 | 8 | 3416 | |
| V3417 | A13A:HW MCH HLP-NWS AS2 | 0 | 8624 | 1 | 0 | C | 1 | 0 | 8 | 3417 | |
| V3418 | A14:CNTCT FRND/RLTV JS2 | 0 | 8625 | 1 | 0 | C | 1 | 0 | 8 | 3418 | |
| V3419 | A14A:HW HIP-CNT PR/RES2 | 0 | 8626 | 1 | 0 | C | 1 | 0 | 8 | 3419 | |
| V3420 | A15:OTHER JOB-PIND ACS2 | 0 | 8627 | 1 | 0 | C | 1 | 0 | 9 | 3420 | |
| V3421 | A16:#WKS IDF/UMP-075 S2 | 0 | 8628 | 2 | 0 | C | 1 | 0 | 98 | 3421 | |
| V3422 | A17:SCV ST UNEMP BNPTS2 | 0 | 8630 | 1 | 0 | C | 1 | 0 | 8 | 3422 | |
| V3423 | A17A:#WK ST UMP BNP RS2 | 0 | 8631 | 2 | 0 | C | 1 | 0 | 98 | 3423 | |
| V3424 | A17R:#W ST UMP BNP LFS2 | 0 | 8633 | 2 | 0 | C | 1 | 0 | 98 | 3424 | |
| V3425 | A17C:\$/WK ST UMP BNPTS2 | 0 | 8635 | 3 | 0 | C | 1 | 0 | 998 | 3425 | |
| V3426 | A18:SCV CMP/UNION BNES2 | 0 | 8638 | 1 | 0 | C | 1 | 0 | 8 | 3426 | |
| V3427 | A18A:#WK CMP/UN BNP RS2 | 0 | 8639 | 2 | 0 | C | 1 | 0 | 98 | 3427 | |
| V3428 | A18B:#W CMP/UN BNP LFS2 | 0 | 8641 | 2 | 0 | C | 1 | 0 | 98 | 3428 | |
| V3429 | A18C:\$/WK CMP/UN BNPTS2 | 0 | 8643 | 3 | 0 | C | 1 | 0 | 998 | 3429 | |
| V3430 | A19:#HRS S SEEK JOB S2 | 0 | 8646 | 2 | 0 | C | 1 | 0 | 98 | 3430 | |
| V3431 | A20:PRSWI JOB TENP? S2 | 0 | 8648 | 1 | 0 | C | 1 | 0 | 9 | 3431 | |
| V3432 | A21:S SK DPRNT JB-4WKS2 | 0 | 8649 | 1 | 0 | C | 1 | 0 | 9 | 3432 | |
| V3433 | DATE OF INTERVIEW-MNTS2 | 0 | 8650 | 1 | 0 | C | 1 | 0 | 9 | 3433 | |
| V3434 | DATE OF INTERVIEW-DAYS2 | 0 | 8651 | 2 | 0 | C | 1 | 0 | 99 | 3434 | |
| V3435 | LENGTH OF INTERVIEW S2 | 0 | 8653 | 3 | 0 | C | 1 | 0 | 999 | 3435 | |
| V3436 | B1:WHN S XPCI RTRN JOS2 | 0 | 8656 | 2 | 0 | C | 1 | 0 | 98 | 3436 | |
| V3437 | B2:UEMP S WK PR PY NOS2 | 0 | 8658 | 1 | 0 | C | 1 | 0 | 9 | 3437 | |
| V3438 | B3:UEMP S WK SNC PL7S2 | 0 | 8659 | 1 | 0 | C | 1 | 0 | 9 | 3438 | |
| V3439 | B4:#WK UME S WK SNC FS2 | 0 | 8660 | 2 | 0 | C | 1 | 0 | 98 | 3439 | |
| V3440 | B5:UMP S SK WK LST 4WS2 | 0 | 8662 | 1 | 0 | C | 1 | 0 | 9 | 3440 | |
| V3441 | B5A:Y UMP S NT SK WORS2 | 0 | 8663 | 1 | 0 | C | 1 | 0 | 8 | 3441 | |
| V3442 | C1:S FULL/PRT-TM STDNS2 | 0 | 8664 | 1 | 0 | C | 1 | 0 | 9 | 3442 | |
| V3443 | C2-ST/DS/HW/ST-WK P PS2 | 0 | 8665 | 1 | 0 | C | 1 | 0 | 9 | 3443 | |

MAR 8, 1978 LISTING OF FINAL TU DICT

LIST 124

| VAR# | VARIABLE NAME | GROUP | LOC | WIDTH | MDEC | TYPE | RESP | MDCODE1 | MDCODE2 | REPNO | ID |
|-------|-------------------------|-------|------|-------|------|------|------|---------|---------|-------|----|
| V3444 | C3:OTHR S SK WK LS 4WS2 | 0 | 8666 | 1 | 0 | C | 1 | 0 | 9 | 3444 | |
| V3445 | C4:#WK OTHR S SEEK WRS2 | 0 | 8667 | 2 | 0 | C | 1 | 0 | 98 | 3445 | |
| V3446 | C5:#HR/WK OTHR S WORKS2 | 0 | 8669 | 2 | 0 | C | 1 | 0 | 98 | 3446 | |
| V3447 | C5A-D:OTHR B-OCCUPATIS2 | 0 | 8671 | 2 | 0 | C | 1 | 0 | 98 | 3447 | |
| V3448 | C5D:OTHR B-SELP-EMPLYS2 | 0 | 8673 | 1 | 0 | C | 1 | 0 | 9 | 3448 | |
| V3449 | D1:S SEEM WRK LST 4WKS2 | 0 | 8674 | 1 | 0 | C | 1 | 0 | 9 | 3449 | |
| V3450 | D1A:WHY S NT SEEK WORS2 | 0 | 8675 | 1 | 0 | C | 1 | 0 | 8 | 3450 | |
| V3451 | D2:HW LNG SNC S LST WS2 | 0 | 8676 | 2 | 0 | C | 1 | 0 | 98 | 3451 | |
| V3452 | D2A:NTRVL=STP WK-SK JS2 | 0 | 8678 | 2 | 0 | C | 1 | 0 | 98 | 3452 | |
| V3453 | D3A:CONTACT FRNDS/RLTS2 | 0 | 8680 | 1 | 0 | C | 1 | 0 | 9 | 3453 | |
| V3454 | D3A1:HRS SENT LST 4WKS2 | 0 | 8681 | 3 | 0 | C | 1 | 0 | 998 | 3454 | |
| V3455 | D3A2:JB OFR FRM CNTCTS2 | 0 | 8684 | 1 | 0 | C | 1 | 0 | 9 | 3455 | |
| V3456 | D3A3:BEST WAGE RATE S2 | 0 | 8685 | 5 | 0 | C | 1 | 0 | 99998 | 3456 | |
| V3457 | D3A4:WHY NO TAKE (1) S2 | 0 | 8690 | 2 | 0 | C | 1 | 0 | 98 | 3457 | |
| V3458 | D3A4:WHY NO TAKE (2) S2 | 0 | 8692 | 2 | 0 | C | 1 | 0 | 98 | 3458 | |
| V3459 | D3B:SSP/ELC NPR WNT AS2 | 0 | 8694 | 1 | 0 | C | 1 | 0 | 9 | 3459 | |
| V3460 | D3B1:HRS SENT LST 4WKS2 | 0 | 8695 | 3 | 0 | C | 1 | 0 | 998 | 3460 | |
| V3461 | D3B2:JOB CPR FRM CNTCS2 | 0 | 8698 | 1 | 0 | C | 1 | 0 | 9 | 3461 | |
| V3462 | D3B3:BEST WAGE RATE S2 | 0 | 8699 | 5 | 0 | C | 1 | 0 | 99998 | 3462 | |
| V3463 | D3B4:WHY NO TAKE (1) S2 | 0 | 8704 | 2 | 0 | C | 1 | 0 | 98 | 3463 | |
| V3464 | D3B4:WHY NO TAKE (2) S2 | 0 | 8706 | 2 | 0 | C | 1 | 0 | 98 | 3464 | |
| V3465 | D3C:DIR CNTCT W/EMPLYS2 | 0 | 8708 | 1 | 0 | C | 1 | 0 | 9 | 3465 | |
| V3466 | D3C1:HRS SENT LST 4WKS2 | 0 | 8709 | 3 | 0 | C | 1 | 0 | 998 | 3466 | |
| V3467 | D3C2:JOB CPR FRM CNTCS2 | 0 | 8712 | 1 | 0 | C | 1 | 0 | 9 | 3467 | |
| V3468 | D3C3:BEST WAGE RATE S2 | 0 | 8713 | 5 | 0 | C | 1 | 0 | 99998 | 3468 | |
| V3469 | D3C4:WHY NO TAKE (1) S2 | 0 | 8718 | 2 | 0 | C | 1 | 0 | 98 | 3469 | |
| V3470 | D3C4:WHY NO TAKE (2) S2 | 0 | 8720 | 2 | 0 | C | 1 | 0 | 98 | 3470 | |
| V3471 | D3D:USE EBLC EMPL AGCS2 | 0 | 8722 | 1 | 0 | C | 1 | 0 | 9 | 3471 | |

| VAR# | VARIABLE NAME | GROUP | LOC | WIDTH | MDEC | TYPE | RESP | MDCODE1 | MDCODE2 | REFNO | ID |
|-------|---------------------------|-------|------|-------|------|------|------|---------|---------|-------|----|
| V3472 | D3D1:HRS SENT LST 4WKS2 | 0 | 8723 | 3 | 0 | C | 1 | 0 | 998 | 3472 | |
| V3473 | D3D2:JOB CPR FRM CNTCS2 | 0 | 8726 | 1 | 0 | C | 1 | 0 | 9 | 3473 | |
| V3474 | D3D3:BEST WAGE RATE S2 | 0 | 8727 | 5 | 0 | C | 1 | 0 | 99998 | 3474 | |
| V3475 | D3D4:WHY NO TAKE (1) S2 | 0 | 8732 | 2 | 0 | C | 1 | 0 | 98 | 3475 | |
| V3476 | D3D5:WHY NO TAKE (2) S2 | 0 | 8734 | 2 | 0 | C | 1 | 0 | 98 | 3476 | |
| V3477 | D3E:USE P8VT EMPL AGCS2 | 0 | 8736 | 1 | 0 | C | 1 | 0 | 9 | 3477 | |
| V3478 | D3E1:HRS SENT LST 4WKS2 | 0 | 8737 | 3 | 0 | C | 1 | 0 | 998 | 3478 | |
| V3479 | D3E2:JOB CPR FRM CNTCS2 | 0 | 8740 | 1 | 0 | C | 1 | 0 | 9 | 3479 | |
| V3480 | D3E3:BEST WAGE RATE S2 | 0 | 8741 | 5 | 0 | C | 1 | 0 | 99998 | 3480 | |
| V3481 | D3E4:WHY NO TAKE (1) S2 | 0 | 8746 | 2 | 0 | C | 1 | 0 | 98 | 3481 | |
| V3482 | D3E4:WHY NO TAKE (2) S2 | 0 | 8748 | 2 | 0 | C | 1 | 0 | 98 | 3482 | |
| V3483 | D3F:NYTRNG ELS FND JBS2 | 0 | 8750 | 1 | 0 | C | 1 | 0 | 9 | 3483 | |
| V3484 | D3F1:HRS SPNT LST 4WKS2 | 0 | 8751 | 3 | 0 | C | 1 | 0 | 998 | 3484 | |
| V3485 | D3F2:JOB CPR FRM CNTCS2 | 0 | 8754 | 1 | 0 | C | 1 | 0 | 9 | 3485 | |
| V3486 | D3F3:BEST WAGE RATE S2 | 0 | 8755 | 5 | 0 | C | 1 | 0 | 99998 | 3486 | |
| V3487 | D3F4:WHY NO TAKE (1) S2 | 0 | 8760 | 2 | 0 | C | 1 | 0 | 98 | 3487 | |
| V3488 | D3F4:WHY NO TAKE (2) S2 | 0 | 8762 | 2 | 0 | C | 1 | 0 | 98 | 3488 | |
| V3489 | D3F1:WHT ELS TO FND JS2 | 0 | 8764 | 2 | 0 | C | 1 | 0 | 98 | 3489 | |
| V3490 | D3F2:WHT ELS TO FND JS2 | 0 | 8766 | 2 | 0 | C | 1 | 0 | 98 | 3490 | |
| V3491 | D4:INTVWB CHKPT S2 | 0 | 8768 | 1 | 0 | C | 1 | 0 | 9 | 3491 | |
| V3492 | D5:STDNT/HW-LWST\$ ACPS2 | 0 | 8769 | 5 | 0 | C | 1 | 0 | 99998 | 3492 | |
| V3493 | D5A1:ST/H-WHY NT TK LS2 | 0 | 8774 | 2 | 0 | C | 1 | 0 | 98 | 3493 | |
| V3494 | D5A2:ST/H-WHY NT TK LS2 | 0 | 8776 | 2 | 0 | C | 1 | 0 | 98 | 3494 | |
| V3495 | D5C:OTHR\$-LWST\$ ACPTBS2 | 0 | 8778 | 5 | 0 | C | 1 | 0 | 99998 | 3495 | |
| V3496 | D5D1:OTRS-WHY NT TK LS2 | 0 | 8783 | 2 | 0 | C | 1 | 0 | 98 | 3496 | |
| V3497 | D5D2:OTRS-WHY NT TK LS2 | 0 | 8785 | 3 | 0 | C | 1 | 0 | 98 | 3497 | |
| V3498 | D6:CHNCS FIND DSRD JOS2 | 0 | 8788 | 1 | 0 | C | 1 | 0 | 8 | 3498 | |
| V3499 | D7:UEMP CHPSTN FRM SIS2 | 0 | 8789 | 1 | 0 | C | 1 | 0 | 9 | 3499 | |

MAR 8, 1978 LISTING OF FINAL TO DICT

SLIST 126

| VAR# | VARIABLE NAME | GROUP | LOC | WIDTH | NDEC | TYPE | RESP | MDCODE1 | MDCODE2 | REFNO | ID |
|-------|--------------------------|-------|------|-------|------|------|------|---------|---------|-------|----|
| V3500 | D7A:#WKS UHP CMP RCD 2S | 0 | 8790 | 2 | 0 | C | 1 | 0 | 98 | 3500 | |
| V3501 | D7B:#WKS UHP CMP RMNGS2 | 0 | 8792 | 2 | 0 | C | 1 | 0 | 98 | 3501 | |
| V3502 | D8:SCV SUB BNPT-CO./US2 | 0 | 8794 | 1 | 0 | C | 1 | 0 | 9 | 3502 | |
| V3503 | D8A:#WKS SUB BNP RCD S2 | 0 | 8795 | 2 | 0 | C | 1 | 0 | 98 | 3503 | |
| V3504 | D8B:#WKS SUB BNP RMNGS2 | 0 | 8797 | 2 | 0 | C | 1 | 0 | 98 | 3504 | |
| V3505 | D9:#HRS/WK WRK LST JOS2 | 0 | 8799 | 2 | 0 | C | 1 | 0 | 98 | 3505 | |
| V3506 | D10:TK HNS WHN LST WRS2 | 0 | 8801 | 5 | 0 | C | 1 | 0 | 99998 | 3506 | |
| V3507 | D10A:CHNCS FIND OLD JS2 | 0 | 8806 | 1 | 0 | C | 1 | 0 | 8 | 3507 | |
| V3508 | D11:S'S SIOUSE WRK PRS2 | 0 | 8807 | 1 | 0 | C | 1 | 0 | 9 | 3508 | |
| V3509 | D11A:SP WRK>SNC S UEMS2 | 0 | 8808 | 1 | 0 | C | 1 | 0 | 8 | 3509 | |
| V3510 | D12:OTR P.MBR WRK PR S2 | 0 | 8809 | 1 | 0 | C | 1 | 0 | 9 | 3510 | |
| V3511 | D12A:P.MBR WK>SN S UMS2 | 0 | 8810 | 1 | 0 | C | 1 | 0 | 8 | 3511 | |
| V3512 | D13:DBT CE/SAV DWN/BTS2 | 0 | 8811 | 1 | 0 | C | 1 | 0 | 8 | 3512 | |
| V3513 | D13A/D:AMT DBT UP-P75S2 | 0 | 8812 | 4 | 0 | C | 1 | 0 | 9998 | 3513 | |
| V3514 | D13B/C:AMT SV DWN-P75S2 | 0 | 8816 | 4 | 0 | C | 1 | 0 | 9998 | 3514 | |
| V3515 | D14:FALL EHND NSTLMTSS2 | 0 | 8820 | 1 | 0 | C | 1 | 0 | 9 | 3515 | |
| V3516 | D15:DMPLYD S POST SPNS2 | 0 | 8821 | 1 | 0 | C | 1 | 0 | 9 | 3516 | |
| V3517 | SPOUSE WRKNG STATUS CS2? | 0 | 8822 | 2 | 0 | C | 1 | 0 | | 3517 | |
| V3518 | CHECKPOINT G1 S2 | 0 | 8824 | 1 | 0 | C | 1 | 0 | | 3518 | |
| V3519 | G2A:PNT NSD HS-1975 S2 | 0 | 8825 | 1 | 0 | C | 1 | 0 | 8 | 3519 | |
| V3520 | G3A:PNT NSD HS-SLF/PDS2 | 0 | 8826 | 1 | 0 | C | 1 | 0 | 8 | 3520 | |
| V3521 | G4A:PNT NSD HS-COST S2 | 0 | 8827 | 4 | 0 | C | 1 | 0 | 9998 | 3521 | |
| V3522 | G5A:PNT NSD HS-WHO DIS2 | 0 | 8831 | 1 | 0 | C | 1 | 0 | 8 | 3522 | |
| V3523 | G6A1:PNT NSD HS-HR75-S2 | 0 | 8832 | 3 | 0 | C | 1 | 0 | 998 | 3523 | |
| V3524 | G6A2:PNT NSD HS-HR75-S2 | 0 | 8835 | 3 | 0 | C | 1 | 0 | 998 | 3524 | |
| V3525 | G6A3:PNT NSD HS-HR75-S2 | 0 | 8838 | 3 | 0 | C | 1 | 0 | 998 | 3525 | |
| V3526 | G7A:PNT NSD HS-MTRL SS2 | 0 | 8841 | 4 | 0 | C | 1 | 0 | 9998 | 3526 | |
| V3527 | G7B:PNT CED HS-1975 S2 | 0 | 8845 | 1 | 0 | C | 1 | 0 | 8 | 3527 | |

| VAR# | VARIABLE NAME | GROUP | LOC | WIDTH | NDEC | TYPE | RESP | MDCODE1 | MDCODE2 | REPNO | ID |
|-------|----------------------------|-------|------|-------|------|------|------|---------|---------|-------|----|
| V3528 | G3B:PNT CSD HS-SLF/PDS2 | 0 | 8846 | 1 | 0 | C | 1 | 0 | 8 | 3528 | |
| V3529 | G4B:PNT OSD HS-COST S2 | 0 | 8847 | 4 | 0 | C | 1 | 0 | 9998 | 3529 | |
| V3530 | G5B:PNT CSD HS-WHO DIS2 | 0 | 8851 | 1 | 0 | C | 1 | 0 | 8 | 3530 | |
| V3531 | G6B1:PNT CSD HS-HR75-S2 | 0 | 8852 | 3 | 0 | C | 1 | 0 | 998 | 3531 | |
| V3532 | G6B2:PNT CSD HS-HR75-S2 | 0 | 8855 | 3 | 0 | C | 1 | 0 | 998 | 3532 | |
| V3533 | G6B3:PNT CSD HS-HR75-S2 | 0 | 8858 | 3 | 0 | C | 1 | 0 | 998 | 3533 | |
| V3534 | G7B:PNT OSD HS-MTRL \$\$S2 | 0 | 8861 | 4 | 0 | C | 1 | 0 | 9998 | 3534 | |
| V3535 | G2C:PAPERING-1975 S2 | 0 | 8865 | 1 | 0 | C | 1 | 0 | 8 | 3535 | |
| V3536 | G3C:PAPERING-SELF/PAIS2 | 0 | 8866 | 1 | 0 | C | 1 | 0 | 8 | 3536 | |
| V3537 | G4C:PAPERING-COST S2 | 0 | 8867 | 4 | 0 | C | 1 | 0 | 9998 | 3537 | |
| V3538 | G5C:PAPERING-WHO DID S2 | 0 | 8871 | 1 | 0 | C | 1 | 0 | 8 | 3538 | |
| V3539 | G6C1:PAPERING HRS 75-S2 | 0 | 8872 | 3 | 0 | C | 1 | 0 | 998 | 3539 | |
| V3540 | G6C2:PAPERING HRS 75-S2 | 0 | 8875 | 3 | 0 | C | 1 | 0 | 998 | 3540 | |
| V3541 | G6C3:PAPERING HRS 75-S2 | 0 | 8878 | 3 | 0 | C | 1 | 0 | 998 | 3541 | |
| V3542 | G7C:PAPERING-MTRL \$ S2 | 0 | 8881 | 4 | 0 | C | 1 | 0 | 9998 | 3542 | |
| V3543 | G2D:PLMBNG PP-1975 S2 | 0 | 8885 | 1 | 0 | C | 1 | 0 | 8 | 3543 | |
| V3544 | G3D:PLMBNG RP-SLF/PD S2 | 0 | 8886 | 1 | 0 | C | 1 | 0 | 8 | 3544 | |
| V3545 | G4D:PLMBNG RP-COST S2 | 0 | 8887 | 4 | 0 | C | 1 | 0 | 9998 | 3545 | |
| V3546 | G5D:PLMBNG RP-WHO DIES2 | 0 | 8891 | 1 | 0 | C | 1 | 0 | 8 | 3546 | |
| V3547 | G6D1:PLMB HRS 75-R S2 | 0 | 8892 | 3 | 0 | C | 1 | 0 | 998 | 3547 | |
| V3548 | G6D2:PLMB HRS 75-SP S2 | 0 | 8895 | 3 | 0 | C | 1 | 0 | 998 | 3548 | |
| V3549 | G6D3:PLMB HRS 75-OTR S2 | 0 | 8898 | 3 | 0 | C | 1 | 0 | 998 | 3549 | |
| V3550 | G7D:PLMBNG RPP-MTRL \$\$S2 | 0 | 8901 | 4 | 0 | C | 1 | 0 | 9998 | 3550 | |
| V3551 | G2E:ELEC EPRS-1975 S2 | 0 | 8905 | 1 | 0 | C | 1 | 0 | 8 | 3551 | |
| V3552 | G3E:ELEC EPRS-SELF/PES2 | 0 | 8906 | 1 | 0 | C | 1 | 0 | 8 | 3552 | |
| V3553 | G4E:ELEC EPRS-COST S2 | 0 | 8907 | 4 | 0 | C | 1 | 0 | 9998 | 3553 | |
| V3554 | G5E:ELEC EPRS-WHO DIDS2 | 0 | 8911 | 1 | 0 | C | 1 | 0 | 8 | 3554 | |
| V3555 | G6E1:ELEC EPRS 75-R S2 | 0 | 8912 | 3 | 0 | C | 1 | 0 | 998 | 3555 | |

MAR 8, 1978 LISTING OF FINAL TO DICT

SLIST 128

| VAR# | VARIABLE NAME | GROUP | LOC | WICHT | WDEC | TYPE | RESP | MDCODE1 | MDCODE2 | REPNO | ID |
|-------|---------------------------|-------|------|-------|------|------|------|---------|---------|-------|----|
| V3556 | G6E2:ELEC RPRS 75-SP S2 | 0 | 8915 | 3 | 0 | C | 1 | 0 | 998 | 3556 | |
| V3557 | G6E3:ELEC RPRS 75-OTRS2 | 0 | 8918 | 3 | 0 | C | 1 | 0 | 998 | 3557 | |
| V3558 | G7E:ELEC IPRS-MTRL \$ S2 | 0 | 8921 | 4 | 0 | C | 1 | 0 | 998 | 3558 | |
| V3559 | G2F:CRPNTRY FP-1975 S2 | 0 | 8925 | 1 | 0 | C | 1 | 0 | 8 | 3559 | |
| V3560 | G3F:CRPNTRY FP-SELF/PS2 | 0 | 8926 | 1 | 0 | C | 1 | 0 | 8 | 3560 | |
| V3561 | G4F:CRPNTRY FP-COST S2 | 0 | 8927 | 4 | 0 | C | 1 | 0 | 998 | 3561 | |
| V3562 | G5F:CRPNTRY RP-WHO DIS2 | 0 | 8931 | 1 | 0 | C | 1 | 0 | 8 | 3562 | |
| V3563 | G6F1:CRPNTRY RP 75-R S2 | 0 | 8932 | 3 | 0 | C | 1 | 0 | 998 | 3563 | |
| V3564 | G6F2:CRPNTRY RP 75-SPS2 | 0 | 8935 | 3 | 0 | C | 1 | 0 | 998 | 3564 | |
| V3565 | G6F3:CRPNTRY RP 75-OTS2 | 0 | 8938 | 3 | 0 | C | 1 | 0 | 998 | 3565 | |
| V3566 | G7F:CRPNTRY FP-MTRL \$\$2 | 0 | 8941 | 4 | 0 | C | 1 | 0 | 998 | 3566 | |
| V3567 | G2G:MSNRY RPB-1975 S2 | 0 | 8945 | 1 | 0 | C | 1 | 0 | 8 | 3567 | |
| V3568 | G3G:MSNRY RPB-SELF/PDS2 | 0 | 8946 | 1 | 0 | C | 1 | 0 | 8 | 3568 | |
| V3569 | G4G:MSNRY RPB-COST S2 | 0 | 8947 | 4 | 0 | C | 1 | 0 | 998 | 3569 | |
| V3570 | G5G:MSNRY RPB-WHO DIDS2 | 0 | 8951 | 1 | 0 | C | 1 | 0 | 8 | 3570 | |
| V3571 | G6G1:MSNRY RPRS 75-R S2 | 0 | 8952 | 3 | 0 | C | 1 | 0 | 998 | 3571 | |
| V3572 | G6G2:MSNRY RPRS 75-SPS2 | 0 | 8955 | 3 | 0 | C | 1 | 0 | 998 | 3572 | |
| V3573 | G6G3:MSNRY RPRS 75-OTS2 | 0 | 8958 | 3 | 0 | C | 1 | 0 | 998 | 3573 | |
| V3574 | G7G:MSNRY RPB-MTRL \$ S2 | 0 | 8961 | 4 | 0 | C | 1 | 0 | 998 | 3574 | |
| V3575 | G2H:TV RFFS-1975 S2 | 0 | 8965 | 1 | 0 | C | 1 | 0 | 8 | 3575 | |
| V3576 | G3H:TV RPRS-SELF/PAIDS2 | 0 | 8966 | 1 | 0 | C | 1 | 0 | 8 | 3576 | |
| V3577 | G4H:TV RFFS-COST S2 | 0 | 8967 | 4 | 0 | C | 1 | 0 | 998 | 3577 | |
| V3578 | G5H:TV RPRS-WHO DID S2 | 0 | 8971 | 1 | 0 | C | 1 | 0 | 8 | 3578 | |
| V3579 | G6H1:TV RPRS 75-R S2 | 0 | 8972 | 3 | 0 | C | 1 | 0 | 998 | 3579 | |
| V3580 | G6H2:TV RPRS 75-SP S2 | 0 | 8975 | 3 | 0 | C | 1 | 0 | 998 | 3580 | |
| V3581 | G6H3:TV RPRS 75-OTR S2 | 0 | 8978 | 3 | 0 | C | 1 | 0 | 998 | 3581 | |
| V3582 | G7H:TV RFFS-MATERIAL S2 | 0 | 8981 | 4 | 0 | C | 1 | 0 | 998 | 3582 | |
| V3583 | G2I:OTR HSLD AP-1975 S2 | 0 | 8985 | 1 | 0 | C | 1 | 0 | 8 | 3583 | |

| VAR# | VARIABLE NAME | GROUP | LOC | WIDTH | NDEC | TYPE | RESP | NDCODE1 | NDCODE2 | REPNO | ID |
|-------|--------------------------|-------|------|-------|------|------|------|---------|---------|-------|----|
| V3584 | G3I:OTR HSLD AP-SLF/PS2 | 0 | 8986 | 1 | 0 | C | 1 | 0 | 8 | 3584 | |
| V3585 | G4I:OTR HSLD AP-COST S2 | 0 | 8987 | 4 | 0 | C | 1 | 0 | 9998 | 3585 | |
| V3586 | G5I:OTR HSLD AP-WHO DS2 | 0 | 8991 | 1 | 0 | C | 1 | 0 | 8 | 3586 | |
| V3587 | G6I1:OTR HSLD APLNC-RS2 | 0 | 8992 | 3 | 0 | C | 1 | 0 | 998 | 3587 | |
| V3588 | G6I2:OTR HSLD APLNC-SS2 | 0 | 8995 | 3 | 0 | C | 1 | 0 | 998 | 3588 | |
| V3589 | G6I3:OTR HSLD APLNC-OS2 | 0 | 8998 | 3 | 0 | C | 1 | 0 | 998 | 3589 | |
| V3590 | G7I:OTR HSLD AP-MTRL S2 | 0 | 9001 | 4 | 0 | C | 1 | 0 | 9998 | 3590 | |
| V3591 | G2J:CAR EPRS-1975 S2 | 0 | 9005 | 1 | 0 | C | 1 | 0 | 8 | 3591 | |
| V3592 | G3J:CAR EPRS-SELP/PAIS2 | 0 | 9006 | 1 | 0 | C | 1 | 0 | 8 | 3592 | |
| V3593 | G4J:CAR EPRS-COST S2 | 0 | 9007 | 4 | 0 | C | 1 | 0 | 9998 | 3593 | |
| V3594 | G5J:CAR EPRS-WHO DID S2 | 0 | 9011 | 1 | 0 | C | 1 | 0 | 8 | 3594 | |
| V3595 | G6J1:CAR EPRS 75-R S2 | 0 | 9012 | 3 | 0 | C | 1 | 0 | 998 | 3595 | |
| V3596 | G6J2:CAR EPRS 75-SP S2 | 0 | 9015 | 3 | 0 | C | 1 | 0 | 998 | 3596 | |
| V3597 | G6J3:CAR EPRS 75-OTR S2 | 0 | 9018 | 3 | 0 | C | 1 | 0 | 998 | 3597 | |
| V3598 | G7J:CAR EPRS-MATERIALS2 | 0 | 9021 | 4 | 0 | C | 1 | 0 | 9998 | 3598 | |
| V3599 | G8A:INTR PAINT-COST S2 | 0 | 9025 | 4 | 0 | C | 1 | 0 | 9998 | 3599 | |
| V3600 | G9A:INTR PAINT-R HRS S2 | 0 | 9029 | 3 | 0 | C | 1 | 0 | 998 | 3600 | |
| V3601 | G10A:INTR PAINT-MTRL S2 | 0 | 9032 | 4 | 0 | C | 1 | 0 | 9998 | 3601 | |
| V3602 | G8B:OUTR PAINT-COST S2 | 0 | 9036 | 4 | 0 | C | 1 | 0 | 9998 | 3602 | |
| V3603 | G9B:OUTR PAINT-R HRS S2 | 0 | 9040 | 3 | 0 | C | 1 | 0 | 998 | 3603 | |
| V3604 | G10B:OUTR PAINT-MTRL S2 | 0 | 9043 | 4 | 0 | C | 1 | 0 | 9998 | 3604 | |
| V3605 | G8C:PAPERING-COST S2 | 0 | 9047 | 4 | 0 | C | 1 | 0 | 9998 | 3605 | |
| V3606 | G9C:PAPERING-R HRS S2 | 0 | 9051 | 3 | 0 | C | 1 | 0 | 998 | 3606 | |
| V3607 | G10C:PAPERING-MTRL \$ S2 | 0 | 9054 | 4 | 0 | C | 1 | 0 | 9998 | 3607 | |
| V3608 | G8D:PLMBNG RPR-COST S2 | 0 | 9058 | 4 | 0 | C | 1 | 0 | 9998 | 3608 | |
| V3609 | G9D:PLMBNG RPR-R HRS S2 | 0 | 9062 | 3 | 0 | C | 1 | 0 | 998 | 3609 | |
| V3610 | G10D:PLMBNG RPR-MTRL S2 | 0 | 9065 | 4 | 0 | C | 1 | 0 | 9998 | 3610 | |
| V3611 | G8E:ELEC EPRS-COST S2 | 0 | 9069 | 4 | 0 | C | 1 | 0 | 9998 | 3611 | |

MAR 8, 1978 LISTING OF FINAL TU DICT

SLIST 130

| VAR# | VARIABLE NAME | GROUP | LOC | WIDTH | NDEC | TYPE | RESP | MDCODE1 | MDCODE2 | REPNO | ID |
|-------|-------------------------|-------|-----|-------|------|------|------|---------|---------|-------|------|
| V3612 | G9E:ELEC EPRS-R HRS | S2 | 0 | 9073 | 3 | 0 | C | 1 | 0 | 998 | 3612 |
| V3613 | G1JE:ELEC RPRS-MTRL | S2 | 0 | 9J76 | 4 | 0 | C | 1 | 0 | 9998 | 3613 |
| V3614 | G8F:CRPNIEY RPRS-COSTS2 | 0 | 0 | 9J80 | 4 | 0 | C | 1 | 0 | 9998 | 3614 |
| V3615 | G9F:CRPNIEY RPRS-R HRS2 | 0 | 0 | 9084 | 3 | 0 | C | 1 | 0 | 998 | 3615 |
| V3616 | G1JF:CRPNIRY RPRS-MTRS2 | 0 | 0 | 9J87 | 4 | 0 | C | 1 | 0 | 9998 | 3616 |
| V3617 | G8G:MSNRY RPRS-COST | S2 | 0 | 9091 | 4 | 0 | C | 1 | 0 | 9998 | 3617 |
| V3618 | G9G:MSNRY RPRS-R HRS | S2 | 0 | 9095 | 3 | 0 | C | 1 | 0 | 998 | 3618 |
| V3619 | G10G:MSNRY RPRS-MTRL | S2 | 0 | 9098 | 4 | 0 | C | 1 | 0 | 9998 | 3619 |
| V3620 | G8H:TV REFS-COST | S2 | 0 | 9102 | 4 | 0 | C | 1 | 0 | 9998 | 3620 |
| V3621 | G9H:TV RPRS-R HRS | S2 | 0 | 9106 | 3 | 0 | C | 1 | 0 | 998 | 3621 |
| V3622 | G10H:TV EPRS-MTRL \$ | S2 | 0 | 9109 | 4 | 0 | C | 1 | 0 | 9998 | 3622 |
| V3623 | G8I:OTR HSLD APL-COSTS2 | 0 | 0 | 9113 | 4 | 0 | C | 1 | 0 | 9998 | 3623 |
| V3624 | G9I:OTR HSLD APL-R HRS2 | 0 | 0 | 9117 | 3 | 0 | C | 1 | 0 | 998 | 3624 |
| V3625 | G10I:OTR HSLD APL-MTRS2 | 0 | 0 | 9120 | 4 | 0 | C | 1 | 0 | 9998 | 3625 |
| V3626 | G8J:CAR EPRS-COST | S2 | 0 | 9124 | 4 | 0 | C | 1 | 0 | 9998 | 3626 |
| V3627 | G9J:CAR EPRS-R HRS | S2 | 0 | 9128 | 3 | 0 | C | 1 | 0 | 998 | 3627 |
| V3628 | G10J:CAR EPRS-MTRLS | S2 | 0 | 9131 | 4 | 0 | C | 1 | 0 | 9998 | 3628 |
| V3629 | G11:R MK NW THNG PR | HS2 | 0 | 9135 | 1 | 0 | C | 1 | 0 | 8 | 3629 |
| V3630 | G12A:WHAT MK-ITEM 1 | S2 | 0 | 9136 | 2 | 0 | C | 1 | 0 | 98 | 3630 |
| V3631 | G13A:# HCURS-ITEM 1 | S2 | 0 | 9138 | 3 | 0 | C | 1 | 0 | 998 | 3631 |
| V3632 | G14A:MTRL \$ -ITEM 1 | S2 | 0 | 9141 | 4 | 0 | C | 1 | 0 | 9998 | 3632 |
| V3633 | G12B:WHAT MK-ITEM 2 | S2 | 0 | 9145 | 2 | 0 | C | 1 | 0 | 98 | 3633 |
| V3634 | G13B:# HCURS-ITEM 2 | S2 | 0 | 9147 | 3 | 0 | C | 1 | 0 | 998 | 3634 |
| V3635 | G14B:MTRL \$ -ITEM 2 | S2 | 0 | 9150 | 4 | 0 | C | 1 | 0 | 9998 | 3635 |
| V3636 | G12C:WHAT MK-ITEM 3 | S2 | 0 | 9154 | 2 | 0 | C | 1 | 0 | 98 | 3636 |
| V3637 | G13C:# HCURS-ITEM 3 | S2 | 0 | 9156 | 3 | 0 | C | 1 | 0 | 998 | 3637 |
| V3638 | G14C:MTRL \$ -ITEM 3 | S2 | 0 | 9159 | 4 | 0 | C | 1 | 0 | 9998 | 3638 |
| V3639 | G12D:WHAT MK-ITEM 4 | S2 | 0 | 9163 | 2 | 0 | C | 1 | 0 | 98 | 3639 |

| VAR# | VARIABLE NAME | GROUP | LOC | WIDTH | NDEC | TYPE | RESP | HDCODE1 | HDCODE2 | REFNO | ID |
|-------|--------------------------|-------|------|-------|------|------|------|---------|---------|-------|------|
| V3640 | G13D:# HCURS-ITEM 4 | S2 | 0 | 9165 | 3 | 0 | C | 1 | 0 | 998 | 3640 |
| V3641 | G14D:MTRL \$ -ITEM 4 | S2 | 0 | 9168 | 4 | 0 | C | 1 | 0 | 9998 | 3641 |
| V3642 | G12E:WHAT MK-ITEM 5 | S2 | 0 | 9172 | 2 | 0 | C | 1 | 0 | 98 | 3642 |
| V3643 | G13E:# HCURS-ITEM 5 | S2 | 0 | 9174 | 3 | 0 | C | 1 | 0 | 998 | 3643 |
| V3644 | G14E:MTRL \$ -ITEM 5 | S2 | 0 | 9177 | 4 | 0 | C | 1 | 0 | 9998 | 3644 |
| V3645 | WAVE 3 RSIN ID NBR | R3 | 0 | 9181 | 4 | 0 | C | 1 | 0 | 9999 | 3645 |
| V3646 | WAVE 3 SECUSE ID NBR | S3 | 0 | 9185 | 4 | 0 | C | 1 | 0 | 9999 | 3646 |
| V3647 | DATE OF INTERVIEW-MTHR3 | 0 | 9189 | 2 | 0 | 0 | C | 1 | 0 | 99 | 3647 |
| V3648 | DATE OF INTERVIEW-DAYR3 | 0 | 9191 | 2 | 0 | 0 | C | 1 | 0 | 99 | 3648 |
| V3649 | LENGTH OF INTERVIEW | R3 | 0 | 9193 | 3 | 0 | C | 1 | 0 | 999 | 3649 |
| V3650 | HSHLD MBR 1-RLTN TO RR3? | 0 | 9196 | 2 | 0 | 0 | C | 1 | 0 | 99 | 3650 |
| V3651 | HSHLD MBR 1-AGE | R3? | 0 | 9198 | 2 | 0 | C | 1 | 0 | 99 | 3651 |
| V3652 | HSHLD MBR 1-SEX | R3? | 0 | 9200 | 1 | 0 | C | 1 | 0 | 9 | 3652 |
| V3653 | HSHLD MBR 2-BLTN TO RR3? | 0 | 9201 | 2 | 0 | 0 | C | 1 | 0 | 99 | 3653 |
| V3654 | HSHLD MBR 2-AGE | R3? | 0 | 9203 | 2 | 0 | C | 1 | 0 | 99 | 3654 |
| V3655 | HSHLD MBR 2-SEX | R3? | 0 | 9205 | 1 | 0 | C | 1 | 0 | 9 | 3655 |
| V3656 | HSHLD MBR 3-BLTN TO RR3? | 0 | 9206 | 2 | 0 | 0 | C | 1 | 0 | 99 | 3656 |
| V3657 | HSHLD MBR 3-AGE | R3? | 0 | 9208 | 2 | 0 | C | 1 | 0 | 99 | 3657 |
| V3658 | HSHLD MBR 3-SEX | R3? | 0 | 9210 | 1 | 0 | C | 1 | 0 | 9 | 3658 |
| V3659 | HSHLD MBR 4-BLTN TO RR3? | 0 | 9211 | 2 | 0 | 0 | C | 1 | 0 | 99 | 3659 |
| V3660 | HSHLD MBR 4-AGE | R3? | 0 | 9213 | 2 | 0 | C | 1 | 0 | 99 | 3660 |
| V3661 | HSHLD MBR 4-SEX | R3? | 0 | 9215 | 1 | 0 | C | 1 | 0 | 9 | 3661 |
| V3662 | HSHLD MBR 5-BLTN TO RR3? | 0 | 9216 | 2 | 0 | 0 | C | 1 | 0 | 99 | 3662 |
| V3663 | HSHLD MBR 5-AGE | R3? | 0 | 9218 | 2 | 0 | C | 1 | 0 | 99 | 3663 |
| V3664 | HSHLD MBR 5-SEX | R3? | 0 | 9220 | 1 | 0 | C | 1 | 0 | 9 | 3664 |
| V3665 | HSHLD MBR 6-BLTN TO RR3? | 0 | 9221 | 2 | 0 | 0 | C | 1 | 0 | 99 | 3665 |
| V3666 | HSHLD MBR 6-AGE | R3? | 0 | 9223 | 2 | 0 | C | 1 | 0 | 99 | 3666 |
| V3667 | HSHLD MBR 6-SEX | R3? | 0 | 9225 | 1 | 0 | C | 1 | 0 | 9 | 3667 |

MAR 8, 1978 LISTING OF FINAL TO DICT

LIST 132

| VAR# | VARIABLE NAME | GROUP | LOC | WIDTH | NDEC | TYPE | RESP | MDCODE1 | MDCODE2 | REFNO | ID |
|-------|--------------------------|-------|------|-------|------|------|------|---------|---------|-------|------|
| V3668 | HSHLD MBR 7-BLTN TO RR3? | 0 | 9226 | 2 | 0 | C | 1 | 0 | 99 | 3668 | |
| V3669 | HSHLD MBR 7-AGE | R3? | 0 | 9228 | 2 | 0 | C | 1 | 0 | 99 | 3669 |
| V3670 | HSHLD MBR 7-SEX | R3? | 0 | 9230 | 1 | 0 | C | 1 | 0 | 9 | 3670 |
| V3671 | HSHLD MBR 8-BLTN TO RR3? | 0 | 9231 | 2 | 0 | C | 1 | 0 | 99 | 3671 | |
| V3672 | HSHLD MBR 8-AGE | R3? | 0 | 9233 | 2 | 0 | C | 1 | 0 | 99 | 3672 |
| V3673 | HSHLD MBR 8-SEX | R3? | 0 | 9235 | 1 | 0 | C | 1 | 0 | 9 | 3673 |
| V3674 | HSHLD MBR 9-BLTN TO RR3? | 0 | 9236 | 2 | 0 | C | 1 | 0 | 99 | 3674 | |
| V3675 | HSHLD MBR 9-AGE | R3? | 0 | 9238 | 2 | 0 | C | 1 | 0 | 99 | 3675 |
| V3676 | HSHLD MBR 9-SEX | R3? | 0 | 9240 | 1 | 0 | C | 1 | 0 | 9 | 3676 |
| V3677 | HSHLD MBR10-BLTN TO RR3? | 0 | 9241 | 2 | 0 | C | 1 | 0 | 99 | 3677 | |
| V3678 | HSHLD MBR10-AGE | R3? | 0 | 9243 | 2 | 0 | C | 1 | 0 | 99 | 3678 |
| V3679 | HSHLD MBR10-SEX | R3? | 0 | 9245 | 1 | 0 | C | 1 | 0 | 9 | 3679 |
| V3680 | HSHLD MBR11-BLTN TO RR3? | 0 | 9246 | 2 | 0 | C | 1 | 0 | 99 | 3680 | |
| V3681 | HSHLD MBR11-AGE | R3? | 0 | 9248 | 2 | 0 | C | 1 | 0 | 99 | 3681 |
| V3682 | HSHLD MBR11-SEX | R3? | 0 | 9250 | 1 | 0 | C | 1 | 0 | 9 | 3682 |
| V3683 | HSHLD MBR12-BLTN TO RR3? | 0 | 9251 | 2 | 0 | C | 1 | 0 | 99 | 3683 | |
| V3684 | HSHLD MBR12-AGE | R3? | 0 | 9253 | 2 | 0 | C | 1 | 0 | 99 | 3684 |
| V3685 | HSHLD MBR12-SEX | R3? | 0 | 9255 | 1 | 0 | C | 1 | 0 | 9 | 3685 |
| V3686 | A1: PRSNT EMPLOYT STATR3 | 0 | 9256 | 1 | 0 | C | 1 | 0 | 9 | 3686 | |
| V3687 | A2: #HRS/WK MAIN JOB | R3 | 0 | 9257 | 2 | 0 | C | 1 | 0 | 98 | 3687 |
| V3688 | A3: WRK SP JOB FEB 76 | R3 | 0 | 9259 | 1 | 0 | C | 1 | 0 | 9 | 3688 |
| V3689 | A3A: NMPLE/LD OFF-FB76R3 | 0 | 9260 | 1 | 0 | C | 1 | 0 | 9 | 3689 | |
| V3690 | A4: MAIN OCCUPATION | R3 | 0 | 9261 | 2 | 0 | C | 1 | 0 | 99 | 3690 |
| V3691 | A4C: MNTH STRT PRS JOBR3 | 0 | 9263 | 1 | 0 | C | 1 | 0 | 8 | 3691 | |
| V3692 | A5: WHY LCST OLD JOB | R3 | 0 | 9264 | 1 | 0 | C | 1 | 0 | 8 | 3692 |
| V3693 | A6: PRSNT JBS>PREV JBSR3 | 0 | 9265 | 1 | 0 | C | 1 | 0 | 9 | 3693 | |
| V3694 | A6A: \$/MTE DIFFERENCE | R3 | 0 | 9266 | 3 | 0 | C | 1 | 0 | 998 | 3694 |
| V3695 | A7: PRSNT JB BTR/WRS | R3 | 0 | 9269 | 1 | 0 | C | 1 | 0 | 8 | 3695 |

| VAR# | VARIABLE NAME | GROUP | LOC | WILTH | NDEC | TYPE | RESP | MDCODE1 | MDCODE2 | REFNO | ID |
|-------|--------------------------|-------|------|-------|------|------|------|---------|---------|-------|----|
| V3696 | A7A1:WHY JB BTP/WRS-1R3 | 0 | 9270 | 1 | 0 | C | 1 | 0 | 9 | 3696 | |
| V3697 | A7A2:WHY JB BTR/WRS-2R3 | 0 | 9271 | 1 | 0 | C | 1 | 0 | 9 | 3697 | |
| V3698 | A8:SELP-EMPLOY3D R3 | 0 | 9272 | 1 | 0 | C | 1 | 0 | 9 | 3698 | |
| V3699 | A9:FND JE-ST EMP AGCYR3 | 0 | 9273 | 1 | 0 | C | 1 | 0 | 9 | 3699 | |
| V3700 | A10:HW MCH HLP-ST AGCR3 | 0 | 9274 | 1 | 0 | C | 1 | 0 | 8 | 3700 | |
| V3701 | A11:FND JE-PVT EMP AGR3 | 0 | 9275 | 1 | 0 | C | 1 | 0 | 8 | 3701 | |
| V3702 | A11A:HW MCH HLP-PVT AR3 | 0 | 9276 | 1 | 0 | C | 1 | 0 | 8 | 3702 | |
| V3703 | A12:CNT MILYB PH/LT/VR3 | 0 | 9277 | 1 | 0 | C | 1 | 0 | 8 | 3703 | |
| V3704 | A12A:HW HLP-MPLYR CNTR3 | 0 | 9278 | 1 | 0 | C | 1 | 0 | 8 | 3704 | |
| V3705 | A13:ANSR/ILC NWPR ADSR3 | 0 | 9279 | 1 | 0 | C | 1 | 0 | 8 | 3705 | |
| V3706 | A13A:HW HIP-ANSR ADS R3 | 0 | 9280 | 1 | 0 | C | 1 | 0 | 8 | 3706 | |
| V3707 | A14:JOB CNTC PRND/RLTR3 | 0 | 9281 | 1 | 0 | C | 1 | 0 | 8 | 3707 | |
| V3708 | A14A:HW HIP-CNT PR/RLR3 | 0 | 9282 | 1 | 0 | C | 1 | 0 | 8 | 3708 | |
| V3709 | A14B:OTR JOB FIND ACTR3 | 0 | 9283 | 1 | 0 | C | 1 | 0 | 9 | 3709 | |
| V3710 | A15:#WKS IDP/UMP-2/76R3 | 0 | 9284 | 2 | 0 | C | 1 | 0 | 98 | 3710 | |
| V3711 | A16:RCV ST UMP BNFTS R3 | 0 | 9286 | 1 | 0 | C | 1 | 0 | 8 | 3711 | |
| V3712 | A16A:#WKS BNFTS-PB76 R3 | 0 | 9287 | 2 | 0 | C | 1 | 0 | 98 | 3712 | |
| V3713 | A16B:ST UPP ENPT BMNGR3 | 0 | 9289 | 2 | 0 | C | 1 | 0 | 98 | 3713 | |
| V3714 | A16C:\$/WK ST UMP BNFTB3 | 0 | 9291 | 3 | 0 | C | 1 | 0 | 998 | 3714 | |
| V3715 | A17:RCV SUB/UN BNFTS R3 | 0 | 9294 | 1 | 0 | C | 1 | 0 | 8 | 3715 | |
| V3716 | A17A:#WKS BNFTS-PB76 R3 | 0 | 9295 | 2 | 0 | C | 1 | 0 | 98 | 3716 | |
| V3717 | A17B:SUB ENPT RMNG R3 | 0 | 9297 | 2 | 0 | C | 1 | 0 | 98 | 3717 | |
| V3718 | A17C:\$/WK SUB BNFTS R3 | 0 | 9299 | 3 | 0 | C | 1 | 0 | 998 | 3718 | |
| V3719 | A18:# JOBHUNTING HRS R3 | 0 | 9302 | 2 | 0 | C | 1 | 0 | 98 | 3719 | |
| V3720 | A19:PRSN1 JOB TEMPRY R3 | 0 | 9304 | 1 | 0 | C | 1 | 0 | 9 | 3720 | |
| V3721 | A20:SK DPINT JB-4 WKS3 | 0 | 9305 | 1 | 0 | C | 1 | 0 | 9 | 3721 | |
| V3722 | A21A:CNTCT P6ND/RLTV R3 | 0 | 9306 | 1 | 0 | C | 1 | 0 | 9 | 3722 | |
| V3723 | A21A1:HRS SPMT LST 4WR3 | 0 | 9307 | 3 | 0 | C | 1 | 0 | 998 | 3723 | |

MAR 8, 1978 LISTING OF FINAL TU DICT

LIST 134

| VAP# | VARIABLE NAME | GROUP | LOC | WIDTH | NDEC | TYPE | RESP | MDCODE1 | MDCODE2 | REFNO | ID |
|-------|--------------------------|-------|------|-------|------|------|------|---------|---------|-------|----|
| V3724 | A21A2:JB (CFR PR CNTCTR3 | 0 | 9310 | 1 | 0 | C | 1 | 0 | 9 | 3724 | |
| V3725 | A21A3:BEST WAGE RATE R3 | 0 | 9311 | 5 | 0 | C | 1 | 0 | 99998 | 3725 | |
| V3726 | A21A4(1):WHY NO TAKE R3 | 0 | 9316 | 2 | 0 | C | 1 | 0 | 98 | 3726 | |
| V3727 | A21A4(2):WHY NO TAKE R3 | 0 | 9318 | 2 | 0 | C | 1 | 0 | 98 | 3727 | |
| V3728 | A21B:RSP/ILC NWPR AD R3 | 0 | 9320 | 1 | 0 | C | 1 | 0 | 9 | 3728 | |
| V3729 | A21B1:HRS SPNT LST 4WR3 | 0 | 9321 | 3 | 0 | C | 1 | 0 | 998 | 3729 | |
| V3730 | A21B2:JB (CFR PR CNTCTR3 | 0 | 9324 | 1 | 0 | C | 1 | 0 | 9 | 3730 | |
| V3731 | A21B3:BEST WAGE RATE R3 | 0 | 9325 | 5 | 0 | C | 1 | 0 | 99998 | 3731 | |
| V3732 | A21B4(1):WHY NO TAKE R3 | 0 | 9330 | 2 | 0 | C | 1 | 0 | 98 | 3732 | |
| V3733 | A21B4(2):WHY NO TAKE R3 | 0 | 9332 | 2 | 0 | C | 1 | 0 | 98 | 3733 | |
| V3734 | A21C:DIR CNTC W/HPLYRR3 | 0 | 9334 | 1 | 0 | C | 1 | 0 | 9 | 3734 | |
| V3735 | A21C1:HRS SPNT LST 4WR3 | 0 | 9335 | 3 | 0 | C | 1 | 0 | 998 | 3735 | |
| V3736 | A21C2:JB (CFR PR CNTCTR3 | 0 | 9338 | 1 | 0 | C | 1 | 0 | 9 | 3736 | |
| V3737 | A21C3:BEST WAGE RATE R3 | 0 | 9339 | 5 | 0 | C | 1 | 0 | 99998 | 3737 | |
| V3738 | A21C4(1):WHY NO TAKE R3 | 0 | 9344 | 2 | 0 | C | 1 | 0 | 98 | 3738 | |
| V3739 | A21C4(2):WHY NO TAKE R3 | 0 | 9346 | 2 | 0 | C | 1 | 0 | 98 | 3739 | |
| V3740 | A21D:USE PBLC EMP AGCR3 | 0 | 9348 | 1 | 0 | C | 1 | 0 | 9 | 3740 | |
| V3741 | A21D1:HRS SPNT LS 4WKR3 | 0 | 9349 | 3 | 0 | C | 1 | 0 | 998 | 3741 | |
| V3742 | A21D2:JB (CFR PR CNTCTR3 | 0 | 9352 | 1 | 0 | C | 1 | 0 | 9 | 3742 | |
| V3743 | A21D3:BEST WAGE RATE R3 | 0 | 9353 | 5 | 0 | C | 1 | 0 | 99998 | 3743 | |
| V3744 | A21D4(1):WHY NO TAKE R3 | 0 | 9358 | 2 | 0 | C | 1 | 0 | 98 | 3744 | |
| V3745 | A21D4(2):WHY NO TAKE R3 | 0 | 9360 | 2 | 0 | C | 1 | 0 | 98 | 3745 | |
| V3746 | A21E:USE IRVT EMP AGCR3 | 0 | 9362 | 1 | 0 | C | 1 | 0 | 9 | 3746 | |
| V3747 | A21E1:HRS SPNT LS 4WKR3 | 0 | 9363 | 3 | 0 | C | 1 | 0 | 998 | 3747 | |
| V3748 | A21E2:JB (CFR PR CNTCTR3 | 0 | 9366 | 1 | 0 | C | 1 | 0 | 9 | 3748 | |
| V3749 | A21E3:BEST WAGE RATE R3 | 0 | 9367 | 5 | 0 | C | 1 | 0 | 99998 | 3749 | |
| V3750 | A21E4(1):WHY NO TAKE R3 | 0 | 9372 | 2 | 0 | C | 1 | 0 | 98 | 3750 | |
| V3751 | A21E4(2):WHY NO TAKE R3 | 0 | 9374 | 2 | 0 | C | 1 | 0 | 98 | 3751 | |

| VAR# | VARIABLE NAME | GROUP | LOC | WIDTH | NDEC | TYPE | RESP | HDCODE1 | HDCODE2 | REPNO | ID |
|-------|--------------------------|-------|------|-------|------|------|------|---------|---------|-------|----|
| V3752 | A21P:MYTENG ELS FND JR3 | 0 | 9376 | 1 | 0 | C | 1 | 0 | 9 | 3752 | |
| V3753 | A21P1:HRS SPNT LS 4WKR3 | 0 | 9377 | 3 | 0 | C | 1 | 0 | 998 | 3753 | |
| V3754 | A21P2:JB CPR PR CNTCTR3 | 0 | 9380 | 1 | 0 | C | 1 | 0 | 9 | 3754 | |
| V3755 | A21P3:BST WAGE RATE R3 | 0 | 9381 | 5 | 0 | C | 1 | 0 | 99998 | 3755 | |
| V3756 | A21P4(1):WHY NO TAKE R3 | 0 | 9386 | 2 | 0 | C | 1 | 0 | 98 | 3756 | |
| V3757 | A21P4(2):WHY NO TAKE R3 | 0 | 9388 | 2 | 0 | C | 1 | 0 | 98 | 3757 | |
| V3758 | A21P(5)-CIHEB EFFORT1R3 | 0 | 9390 | 2 | 0 | C | 1 | 0 | 98 | 3758 | |
| V3759 | A21P(6)-CIHEB EFFORT2R3 | 0 | 9392 | 2 | 0 | C | 1 | 0 | 98 | 3759 | |
| V3760 | A22:WHN XECT RTRN JB R3 | 0 | 9394 | 2 | 0 | C | 1 | 0 | 98 | 3760 | |
| V3761 | A23:TMP LDP-WRK NOW R3 | 0 | 9396 | 1 | 0 | C | 1 | 0 | 9 | 3761 | |
| V3762 | A23A:WRK) AV #HRS/WK R3 | 0 | 9397 | 2 | 0 | C | 1 | 0 | 98 | 3762 | |
| V3763 | A23B:WRK) #WKS SNC FEBR3 | 0 | 9399 | 2 | 0 | C | 1 | 0 | 98 | 3763 | |
| V3764 | A23C:UMP) WRK SNC FEB R3 | 0 | 9401 | 1 | 0 | C | 1 | 0 | 9 | 3764 | |
| V3765 | A23D:UMP) #WKS WK-FEB R3 | 0 | 9402 | 2 | 0 | C | 1 | 0 | 98 | 3765 | |
| V3766 | A24:#WK SNC WK MN JB R3 | 0 | 9404 | 2 | 0 | C | 1 | 0 | 98 | 3766 | |
| V3767 | A25:SK WRK LST 4WKS R3 | 0 | 9406 | 1 | 0 | C | 1 | 0 | 9 | 3767 | |
| V3768 | A25A:#WKS=LDP-JB HNT R3 | 0 | 9407 | 2 | 0 | C | 1 | 0 | 98 | 3768 | |
| V3769 | A25B:WHY IO LK FR WRKR3 | 0 | 9409 | 1 | 0 | C | 1 | 0 | 8 | 3769 | |
| V3770 | A26:UNMPL) WRK NW P PYR3 | 0 | 9410 | 1 | 0 | C | 1 | 0 | 9 | 3770 | |
| V3771 | A26A:WRK) AV #HRS/WK R3 | 0 | 9411 | 2 | 0 | C | 1 | 0 | 98 | 3771 | |
| V3772 | A26B:WRK) #WKS SNC FEBR3 | 0 | 9413 | 2 | 0 | C | 1 | 0 | 98 | 3772 | |
| V3773 | A26C:UMP) WRK SNC FEB R3 | 0 | 9415 | 1 | 0 | C | 1 | 0 | 9 | 3773 | |
| V3774 | A26D:UMP) #WKS WK-FEB R3 | 0 | 9416 | 2 | 0 | C | 1 | 0 | 9 | 3774 | |
| V3775 | A27:SK WRK LST 4WKS R3 | 0 | 9418 | 1 | 0 | C | 1 | 0 | 9 | 3775 | |
| V3776 | A27A:#WK SNC LST WRKDR3 | 0 | 9419 | 2 | 0 | C | 1 | 0 | 98 | 3776 | |
| V3777 | A27B:#WKS=UNEL-JB HT R3 | 0 | 9421 | 2 | 0 | C | 1 | 0 | 98 | 3777 | |
| V3778 | A27C1:WHN LK JB-MNTH R3 | 0 | 9423 | 2 | 0 | C | 1 | 0 | 98 | 3778 | |
| V3779 | A27C2:WHN LK JB-YEAR R3 | 0 | 9425 | 2 | 0 | C | 1 | 0 | 98 | 3779 | |

| VAR# | VARIABLE NAME | GROUP | LOC | WIDTH | NEEC | TYPE | RESP | MDCODE1 | MDCODE2 | REPNO | ID |
|-------|-------------------------|-------|------|-------|------|------|------|---------|---------|-------|----|
| V3780 | A27D:WHY NO LK PR WRKR3 | 0 | 9427 | 1 | 0 | C | 1 | 0 | 8 | 3780 | |
| V3781 | A28A:CNTR PRND/RLTV R3 | 0 | 9428 | 1 | 0 | C | 1 | 0 | 9 | 3781 | |
| V3782 | A28A1:HRS SPNT LS 4WKR3 | 0 | 9429 | 3 | 0 | C | 1 | 0 | 998 | 3782 | |
| V3783 | A28A2:JB CPR FR CNTCTR3 | 0 | 9432 | 1 | 0 | C | 1 | 0 | 9 | 3783 | |
| V3784 | A28A3:BEST WAGE RATE R3 | 0 | 9433 | 5 | 0 | C | 1 | 0 | 99998 | 3784 | |
| V3785 | A28A4(1):WHY NO TAKE R3 | 0 | 9438 | 2 | 0 | C | 1 | 0 | 98 | 3785 | |
| V3786 | A28A4(2):WHY NO TAKE R3 | 0 | 9440 | 2 | 0 | C | 1 | 0 | 98 | 3786 | |
| V3787 | A28B:RSP/ILC NWPR AD R3 | 0 | 9442 | 1 | 0 | C | 1 | 0 | 9 | 3787 | |
| V3788 | A28B1:HRS SPNT LS 4WKR3 | 0 | 9443 | 3 | 0 | C | 1 | 0 | 998 | 3788 | |
| V3789 | A28B2:JB CPR FR CNTCTR3 | 0 | 9446 | 1 | 0 | C | 1 | 0 | 9 | 3789 | |
| V3790 | A28B3:BEST WAGE RATE R3 | 0 | 9447 | 5 | 0 | C | 1 | 0 | 99998 | 3790 | |
| V3791 | A28B4(1):WHY NO TAKE R3 | 0 | 9452 | 2 | 0 | C | 1 | 0 | 98 | 3791 | |
| V3792 | A28B4(2):WHY NO TAKE R3 | 0 | 9454 | 2 | 0 | C | 1 | 0 | 98 | 3792 | |
| V3793 | A28C:DIR CNTR W/MPLYRR3 | 0 | 9456 | 1 | 0 | C | 1 | 0 | 9 | 3793 | |
| V3794 | A28C1:HRS SPNT LS 4WKR3 | 0 | 9457 | 3 | 0 | C | 1 | 0 | 998 | 3794 | |
| V3795 | A28C2:JB CPR FR CNTCTR3 | 0 | 9460 | 1 | 0 | C | 1 | 0 | 9 | 3795 | |
| V3796 | A28C3:BEST WAGE RATE R3 | 0 | 9461 | 5 | 0 | C | 1 | 0 | 99998 | 3796 | |
| V3797 | A28C4(1):WHY NO TAKE R3 | 0 | 9466 | 2 | 0 | C | 1 | 0 | 98 | 3797 | |
| V3798 | A28C4(2):WHY NO TAKE R3 | 0 | 9468 | 2 | 0 | C | 1 | 0 | 98 | 3798 | |
| V3799 | A28D:USE FBLC EMP AGCR3 | 0 | 9470 | 1 | 0 | C | 1 | 0 | 9 | 3799 | |
| V3800 | A28D1:HRS SPNT LS 4WKR3 | 0 | 9471 | 3 | 0 | C | 1 | 0 | 998 | 3800 | |
| V3801 | A28D2:JB CPR FR CNTCTR3 | 0 | 9474 | 1 | 0 | C | 1 | 0 | 9 | 3801 | |
| V3802 | A28D3:BEST WAGE RATE R3 | 0 | 9475 | 5 | 0 | C | 1 | 0 | 99998 | 3802 | |
| V3803 | A28D4(1):WHY NO TAKE R3 | 0 | 9480 | 2 | 0 | C | 1 | 0 | 98 | 3803 | |
| V3804 | A28D4(2):WHY NO TAKE R3 | 0 | 9482 | 2 | 0 | C | 1 | 0 | 98 | 3804 | |
| V3805 | A28E:USE FRVT EMP AGCB3 | 0 | 9484 | 1 | 0 | C | 1 | 0 | 9 | 3805 | |
| V3806 | A28E1:HRS SPNT LS 4WKR3 | 0 | 9485 | 3 | 0 | C | 1 | 0 | 998 | 3806 | |
| V3807 | A28E2:JB CPR FR CNTCTR3 | 0 | 9488 | 1 | 0 | C | 1 | 0 | 9 | 3807 | |

| VAP# | VARIABLE NAME | GROUP | LOC | WIDTH | NDEC | TYPE | RESP | MDCODE1 | MDCODE2 | REFNO | ID |
|-------|---------------------------|-------|------|-------|------|------|------|---------|---------|-------|----|
| V3808 | A28E3: BEST WAGE RATE R3 | 0 | 9489 | 5 | 0 | C | 1 | 0 | 99998 | 3808 | |
| V3809 | A28E4(1): WHY NO TAKE R3 | 0 | 9494 | 2 | 0 | C | 1 | 0 | 98 | 3809 | |
| V3810 | A28E4(2): WHY NO TAKE R3 | 0 | 9496 | 2 | 0 | C | 1 | 0 | 98 | 3810 | |
| V3811 | A28F: NYTENG ELS FND JR3 | 0 | 9498 | 1 | 0 | C | 1 | 0 | 9 | 3811 | |
| V3812 | A28F1: HRS SPNT LS 4WKR3 | 0 | 9499 | 3 | 0 | C | 1 | 0 | 998 | 3812 | |
| V3813 | A28*2: JB CFR FR CNTCTR3 | 0 | 9502 | 1 | 0 | C | 1 | 0 | 9 | 3813 | |
| V3814 | A28F3: BEST WAGE RATE R3 | 0 | 9503 | 5 | 0 | C | 1 | 0 | 99998 | 3814 | |
| V3815 | A28F4(1): WHY NO TAKE R3 | 0 | 9508 | 2 | 0 | C | 1 | 0 | 98 | 3815 | |
| V3816 | A28F4(2): WHY NO TAKE R3 | 0 | 9510 | 2 | 0 | C | 1 | 0 | 98 | 3816 | |
| V3817 | A28F(5): CHIEF EFFORT R3 | 0 | 9512 | 2 | 0 | C | 1 | 0 | 98 | 3817 | |
| V3818 | A28F(6): OTHER EFFORT R3 | 0 | 9514 | 2 | 0 | C | 1 | 0 | 98 | 3818 | |
| V3819 | A29: WRK EFF/TMP LD OPR3 | 0 | 9516 | 1 | 0 | C | 1 | 0 | 9 | 3819 | |
| V3820 | A30: WHY LCST OLD JOB R3 | 0 | 9517 | 1 | 0 | C | 1 | 0 | 9 | 3820 | |
| V3821 | A31: LWST\$ ACPT NW JOBR3 | 0 | 9518 | 5 | 0 | C | 1 | 0 | 99998 | 3821 | |
| V3822 | A31A1: WHY NT TK LESS R3 | 0 | 9523 | 2 | 0 | C | 1 | 0 | 98 | 3822 | |
| V3823 | A31A2: WHY NT TK LESS R3 | 0 | 9525 | 2 | 0 | C | 1 | 0 | 98 | 3823 | |
| V3824 | A32: CHNC FND DSRD JOBR3 | 0 | 9527 | 1 | 0 | C | 1 | 0 | 8 | 3824 | |
| V3825 | A33: RCV ST UMPL BNFTSR3 | 0 | 9528 | 1 | 0 | C | 1 | 0 | 9 | 3825 | |
| V3826 | A33A: #WKS RCV ST BNFTSR3 | 0 | 9529 | 2 | 0 | C | 1 | 0 | 98 | 3826 | |
| V3827 | A33B: ST UMP BNFT RMNGR3 | 0 | 9531 | 2 | 0 | C | 1 | 0 | 98 | 3827 | |
| V3828 | A34: RCV SUB/ON BNPTS R3 | 0 | 9533 | 1 | 0 | C | 1 | 0 | 9 | 3828 | |
| V3829 | A34A: #WKS RCV SUB BNFR3 | 0 | 9534 | 2 | 0 | C | 1 | 0 | 98 | 3829 | |
| V3830 | A34B: SUB/ON ENPT RMNGR3 | 0 | 9536 | 2 | 0 | C | 1 | 0 | 98 | 3830 | |
| V3831 | A35: #HR/WK WEK LST JBR3 | 0 | 9538 | 2 | 0 | C | 1 | 0 | 98 | 3831 | |
| V3832 | A36: TK HM PY LST JB R3 | 0 | 9540 | 5 | 0 | C | 1 | 0 | 99998 | 3832 | |
| V3833 | A36A: CHNC FN JB PY SMR3 | 0 | 9545 | 1 | 0 | C | 1 | 0 | 8 | 3833 | |
| V3834 | A37: SPOUSE WEK FR PAYR3 | 0 | 9546 | 1 | 0 | C | 1 | 0 | 9 | 3834 | |
| V3835 | A37A: SP WRK H/LS/SH R3 | 0 | 9547 | 1 | 0 | C | 1 | 0 | 8 | 3835 | |

MAR 8, 1978 LISTING OF FINAL TO DICT

SLIST 138

| VAR# | VARIABLE NAME | GROUP | LOC | WIDTH | NDEC | TYPE | RESP | HDCODE1 | HDCODE2 | REFNO | ID |
|-------|--------------------------|-------|------|-------|------|------|------|---------|---------|-------|----|
| V3836 | A38:OTR FAM WRK PR \$ R3 | 0 | 9548 | 1 | 0 | C | 1 | 0 | 9 | 3836 | |
| V3837 | A38A:OTR FM WRK M/S/LR3 | 0 | 9549 | 1 | 0 | C | 1 | 0 | 8 | 3837 | |
| V3838 | A39:DBT CE/SV DWN/BTHR3 | 0 | 9550 | 1 | 0 | C | 1 | 0 | 8 | 3838 | |
| V3839 | A39AD:AMT DEBT UP-F76R3 | 0 | 9551 | 4 | 0 | C | 1 | 0 | 9998 | 3839 | |
| V3840 | A39BC:AMT SAV DWN-F76R3 | 0 | 9555 | 4 | 0 | C | 1 | 0 | 9998 | 3840 | |
| V3841 | A40:PALL BHND NSTLMTSR3 | 0 | 9559 | 1 | 0 | C | 1 | 0 | 9 | 3841 | |
| V3842 | A41:PSTPN SEND SNC PBR3 | 0 | 9560 | 1 | 0 | C | 1 | 0 | 8 | 3842 | |
| V3843 | A42:PULL/ERT-TM STDNTR3 | 0 | 9561 | 1 | 0 | C | 1 | 0 | 9 | 3843 | |
| V3844 | A43:STD/OTR) WRK PY NWR3 | 0 | 9562 | 1 | 0 | C | 1 | 0 | 9 | 3844 | |
| V3845 | A44:WRK) AV #HRS/WK R3 | 0 | 9563 | 2 | 0 | C | 1 | 0 | 98 | 3845 | |
| V3846 | A44AC:MAIN OCCUPATIONR3 | 0 | 9565 | 2 | 0 | C | 1 | 0 | 98 | 3846 | |
| V3847 | A44D1:WHN STRT JB-MTHR3 | 0 | 9567 | 2 | 0 | C | 1 | 0 | 98 | 3847 | |
| V3848 | A44D2:WHN STRT JB-YEAR3 | 0 | 9569 | 2 | 0 | C | 1 | 0 | 98 | 3848 | |
| V3849 | A45:SEBK WRK LST 4WKR3 | 0 | 9571 | 1 | 0 | C | 1 | 0 | 9 | 3849 | |
| V3850 | A45A:#WKS SEEK WORK R3 | 0 | 9572 | 2 | 0 | C | 1 | 0 | 98 | 3850 | |
| V3851 | A46A:CNCTI FBND/RLTY R3 | 0 | 9574 | 1 | 0 | C | 1 | 0 | 9 | 3851 | |
| V3852 | A46A1:HRS SPNT LST 4WR3 | 0 | 9575 | 3 | 0 | C | 1 | 0 | 998 | 3852 | |
| V3853 | A46A2:JB CPR FR CNTCTR3 | 0 | 9578 | 1 | 0 | C | 1 | 0 | 9 | 3853 | |
| V3854 | A46A3:BEST WAGE PATE R3 | 0 | 9579 | 5 | 0 | C | 1 | 0 | 99998 | 3854 | |
| V3855 | A46A4(1):WHY NO TAKE R3 | 0 | 9584 | 2 | 0 | C | 1 | 0 | 98 | 3855 | |
| V3856 | A46A4(2):WHY NO TAKE R3 | 0 | 9586 | 2 | 0 | C | 1 | 0 | 98 | 3856 | |
| V3857 | A46B:RSP/ELC NWPR AD R3 | 0 | 9588 | 1 | 0 | C | 1 | 0 | 9 | 3857 | |
| V3858 | A46B1:HRS SPNT LS 4WKR3 | 0 | 9589 | 3 | 0 | C | 1 | 0 | 998 | 3858 | |
| V3859 | A46B2:JB (PR FR CNTCTR3 | 0 | 9592 | 1 | 0 | C | 1 | 0 | 9 | 3859 | |
| V3860 | A46B3:BEST WAGE PATE R3 | 0 | 9593 | 5 | 0 | C | 1 | 0 | 99998 | 3860 | |
| V3861 | A46B4(1):WHY NO TAKE R3 | 0 | 9598 | 2 | 0 | C | 1 | 0 | 98 | 3861 | |
| V3862 | A46B4(2):WHY NO TAKE R3 | 0 | 9600 | 2 | 0 | C | 1 | 0 | 98 | 3862 | |
| V3863 | A46C:DIB CNCT W/MPLYRR3 | 0 | 9602 | 1 | 0 | C | 1 | 0 | 9 | 3863 | |

199

| VAR# | VARIABLE NAME | GROUP | LOC | WIDTH | NDEC | TYPE | RESP | HDCODE1 | HDCODE2 | REFNO | ID |
|-------|--------------------------|-------|------|-------|------|------|------|---------|---------|-------|----|
| V3864 | A46C1:HRS SPNT LS 4WKR3 | 0 | 9603 | 3 | 0 | C | 1 | 0 | 998 | 3864 | |
| V3865 | A46C2:JB CPR FR CNTCTR3 | 0 | 9606 | 1 | 0 | C | 1 | 0 | 9 | 3865 | |
| V3866 | A46C3:BEST WAGE RATE R3 | 0 | 9607 | 5 | 0 | C | 1 | 0 | 99998 | 3866 | |
| V3867 | A46C4(1):WHY NO TAKE R3 | 0 | 9612 | 2 | 0 | C | 1 | 0 | 98 | 3867 | |
| V3868 | A46C4(2):WHY NO TAKE R3 | 0 | 9614 | 2 | 0 | C | 1 | 0 | 98 | 3868 | |
| V3869 | A46D:USE EBLC EMP AGCR3 | 0 | 9616 | 1 | 0 | C | 1 | 0 | 9 | 3869 | |
| V3870 | A46D1:HRS SENT LS 4WKR3 | 0 | 9617 | 3 | 0 | C | 1 | 0 | 998 | 3870 | |
| V3871 | A46D2:JB CPR FR CNTCTR3 | 0 | 9620 | 1 | 0 | C | 1 | 0 | 9 | 3871 | |
| V3872 | A46D3:BEST WAGE RATE R3 | 0 | 9621 | 5 | 0 | C | 1 | 0 | 99998 | 3872 | |
| V3873 | A46D4(1):WHY NO TAKE R3 | 0 | 9626 | 2 | 0 | C | 1 | 0 | 98 | 3873 | |
| V3874 | A46D4(2):WHY NO TAKE R3 | 0 | 9628 | 2 | 0 | C | 1 | 0 | 98 | 3874 | |
| V3875 | A46E:USE FRVI EMP AGCR3 | 0 | 9630 | 1 | 0 | C | 1 | 0 | 9 | 3875 | |
| V3876 | A46E1:HRS SPNT LS 4WKR3 | 0 | 9631 | 3 | 0 | C | 1 | 0 | 998 | 3876 | |
| V3877 | A46E2:JB CPR FR CNTCTR3 | 0 | 9634 | 1 | 0 | C | 1 | 0 | 9 | 3877 | |
| V3878 | A46E3:BEST WAGE RATE R3 | 0 | 9635 | 5 | 0 | C | 1 | 0 | 99998 | 3878 | |
| V3879 | A46E4(1):WHY NO TAKE R3 | 0 | 9640 | 2 | 0 | C | 1 | 0 | 98 | 3879 | |
| V3880 | A46E4(2):WHY NO TAKE R3 | 0 | 9642 | 2 | 0 | C | 1 | 0 | 98 | 3880 | |
| V3881 | A46F:NYTEG ELS PND JR3 | 0 | 9644 | 1 | 0 | C | 1 | 0 | 9 | 3881 | |
| V3882 | A46F1:HRS SPNT LS 4WKR3 | 0 | 9645 | 3 | 0 | C | 1 | 0 | 998 | 3882 | |
| V3883 | A46F2:JB CPR FR CNTCTR3 | 0 | 9648 | 1 | 0 | C | 1 | 0 | 9 | 3883 | |
| V3884 | A46F3:BEST WAGE RATE R3 | 0 | 9649 | 5 | 0 | C | 1 | 0 | 99998 | 3884 | |
| V3885 | A46F4(1):WHY NO TAKE R3 | 0 | 9654 | 2 | 0 | C | 1 | 0 | 98 | 3885 | |
| V3886 | A46F4(2):WHY NO TAKE R3 | 0 | 9656 | 2 | 0 | C | 1 | 0 | 98 | 3886 | |
| V3887 | A46F(5):CTHER EFFORT R3 | 0 | 9658 | 2 | 0 | C | 1 | 0 | 98 | 3887 | |
| V3888 | A46F(6):CTHER EFFORT R3 | 0 | 9660 | 2 | 0 | C | 1 | 0 | 98 | 3888 | |
| V3889 | A47:LWST\$ ACPT NW JOBR3 | 0 | 9662 | 5 | 0 | C | 1 | 0 | 99998 | 3889 | |
| V3890 | A47A1:WHY NT TK LESS R3 | 0 | 9667 | 2 | 0 | C | 1 | 0 | 98 | 3890 | |
| V3891 | A47A2:WHY NT TK LESS R3 | 0 | 9669 | 2 | 0 | C | 1 | 0 | 98 | 3891 | |

| VAR# | VARIABLE NAME | GROUP | LOC | WIDTH | NDEC | TYPE | RESP | MDCODE1 | MDCODE2 | REFNO | ID |
|-------|--------------------------|-------|------|-------|------|------|------|---------|---------|-------|----|
| V3892 | A48:CHNC END DSRD JOBR3 | 0 | 9671 | 1 | 0 | C | 1 | 0 | 8 | 3892 | |
| V3893 | A49:EVER WCRK R3 | 0 | 9672 | 1 | 0 | C | 1 | 0 | 9 | 3893 | |
| V3894 | A49A:WORK SNC 1/1/76 R3 | 0 | 9673 | 1 | 0 | C | 1 | 0 | 9 | 3894 | |
| V3895 | A50:RCV ST UMPL BNFTSR3 | 0 | 9674 | 1 | 0 | C | 1 | 0 | 8 | 3895 | |
| V3896 | A50A:#WKS RCV ST BNPTR3 | 0 | 9675 | 2 | 0 | C | 1 | 0 | 98 | 3896 | |
| V3897 | A50B:ST OMP BNPT RMNGR3 | 0 | 9677 | 2 | 0 | C | 1 | 0 | 98 | 3897 | |
| V3898 | A51:RCV SUB/UN BNPTS R3 | 0 | 9679 | 1 | 0 | C | 1 | 0 | 8 | 3898 | |
| V3899 | A51A:#WK RCV SUB BNF R3 | 0 | 9680 | 2 | 0 | C | 1 | 0 | 98 | 3899 | |
| V3900 | A51B:SUB/UN BNPT RMNGR3 | 0 | 9682 | 2 | 0 | C | 1 | 0 | 98 | 3900 | |
| V3901 | A52:#HR/WK WEK LST JER3 | 0 | 9684 | 2 | 0 | C | 1 | 0 | 98 | 3901 | |
| V3902 | A53:TK HM PAY LST JOBR3 | 0 | 9686 | 5 | 0 | C | 1 | 0 | 99998 | 3902 | |
| V3903 | A53A:CHNC FN JB PY SMR3 | 0 | 9691 | 1 | 0 | C | 1 | 0 | 8 | 3903 | |
| V3904 | A54:#WKS=WORK-LOOK R3 | 0 | 9692 | 2 | 0 | C | 1 | 0 | 98 | 3904 | |
| V3905 | A55:DBT UP/SV DWN/BTHR3 | 0 | 9694 | 1 | 0 | C | 1 | 0 | 8 | 3905 | |
| V3906 | A55AD:AMT DEBT UP-F76R3 | 0 | 9695 | 4 | 0 | C | 1 | 0 | 9998 | 3906 | |
| V3907 | A55BC:AMT SAV DWN-F76R3 | 0 | 9699 | 4 | 0 | C | 1 | 0 | 9998 | 3907 | |
| V3908 | A56:FALL PHND NSTLMTSR3 | 0 | 9703 | 1 | 0 | C | 1 | 0 | 9 | 3908 | |
| V3909 | A57:PSTPN SPND SNC FBR3 | 0 | 9704 | 1 | 0 | C | 1 | 0 | 8 | 3909 | |
| V3910 | A58:PRSNT WORK STATE R3 | 0 | 9705 | 2 | 0 | C | 1 | 0 | 99 | 3910 | |
| V3911 | B1:CHKPT-WORK POR PAYR3? | 0 | 9707 | 1 | 0 | C | 1 | 0 | | 3911 | |
| V3912 | B2:STRT/END WRK SM TMR3? | 0 | 9708 | 1 | 0 | C | 1 | 0 | 8 | 3912 | |
| V3913 | B2A:TIME STRT WORK R3? | 0 | 9709 | 4 | 0 | C | 1 | 9999 | 9997 | 3913 | |
| V3914 | B2B:TIME END WORK R3? | 0 | 9713 | 4 | 0 | C | 1 | 9999 | 9997 | 3914 | |
| V3915 | B2C:HV RGR WRK SCHDLR3? | 0 | 9717 | 1 | 0 | C | 1 | 0 | 9 | 3915 | |
| V3916 | B2D:TIME STRT LST WRKR3? | 0 | 9718 | 4 | 0 | C | 1 | 9999 | 9997 | 3916 | |
| V3917 | B2E:TIME END LAST WRKR3? | 0 | 9722 | 4 | 0 | C | 1 | 9999 | 9997 | 3917 | |
| V3918 | B3:WRK STE/SELT SHFT R3? | 0 | 9726 | 1 | 0 | C | 1 | 0 | 9 | 3918 | |
| V3919 | B3A:SPLIT)TIME OFF R3? | 0 | 9727 | 2 | 0 | C | 1 | 0 | 99 | 3919 | |

| VAR# | VARIABLE NAME | GROUP | LOC | WIDTH | NDEC | TYPE | RSP | MDCODE1 | MDCODE2 | REFNO | ID |
|-------|--------------------------|-------|------|-------|------|------|-----|---------|---------|-------|----|
| V3920 | B3B:SPLIT)MEAL BREAK R3? | 0 | 9729 | 1 | 0 | C | 1 | 0 | 9 | 3920 | |
| V3921 | B4:STR SPFT)MEAL BRK R3? | 0 | 9730 | 2 | 0 | C | 1 | 0 | 98 | 3921 | |
| V3922 | B5:WRK TIME-COFFEE R3? | 0 | 9732 | 2 | 0 | C | 1 | 0 | 98 | 3922 | |
| V3923 | B6:WRK TIME-RELAXING R3? | 0 | 9734 | 2 | 0 | C | 1 | 0 | 98 | 3923 | |
| V3924 | B7:LEARN JCB SKILLS R3? | 0 | 9736 | 1 | 0 | C | 1 | 0 | 8 | 3924 | |
| V3925 | B7A:HRS/WK FORMAL OJTR3? | 0 | 9737 | 2 | 0 | C | 1 | 99 | 97 | 3925 | |
| V3926 | B7B:HRS/WK INPRML OJTR3? | 0 | 9739 | 2 | 0 | C | 1 | 99 | 97 | 3926 | |
| V3927 | B8:SPCL/EMRG PBMS WRKR3? | 0 | 9741 | 1 | 0 | C | 1 | 0 | 9 | 3927 | |
| V3928 | B8A:#SPEC PBMS LST YRR3? | 0 | 9742 | 2 | 0 | C | 1 | 99 | 97 | 3928 | |
| V3929 | B8B:#SPEC PBM LST MTHR3? | 0 | 9744 | 2 | 0 | C | 1 | 99 | 97 | 3929 | |
| V3930 | B9:JOB USE SKLS/ABLTSE3? | 0 | 9746 | 1 | 0 | C | 1 | 0 | 8 | 3930 | |
| V3931 | B9A:JOB TLK AT DINNERR3? | 0 | 9747 | 1 | 0 | C | 1 | 0 | 8 | 3931 | |
| V3932 | B9B:LSUR TM HLPPL JOBR3? | 0 | 9748 | 1 | 0 | C | 1 | 0 | 8 | 3932 | |
| V3933 | B10:USE MCHNES ON JOBR3? | 0 | 9749 | 1 | 0 | C | 1 | 0 | 8 | 3933 | |
| V3934 | B10A1:MACHINE TYPE-1 R3? | 0 | 9750 | 2 | 0 | C | 1 | 0 | 97 | 3934 | |
| V3935 | B10A2:MACHINE TYPE-2 R3? | 0 | 9752 | 2 | 0 | C | 1 | 0 | 97 | 3935 | |
| V3936 | B10B:NJY WRK W/MCHNS R3? | 0 | 9754 | 1 | 0 | C | 1 | 0 | 8 | 3936 | |
| V3937 | B10C:TRY FIX MACHINS R3? | 0 | 9755 | 1 | 0 | C | 1 | 0 | 9 | 3937 | |
| V3938 | B11:TIREO END WRKDAY R3? | 0 | 9756 | 1 | 0 | C | 1 | 0 | 8 | 3938 | |
| V3939 | B12:SALARIED/HRLY/OTRR3? | 0 | 9757 | 1 | 0 | C | 1 | 0 | 9 | 3939 | |
| V3940 | B13:AMOUNT OF SALARY R3? | 0 | 9758 | 5 | 0 | C | 1 | 0 | 99998 | 3940 | |
| V3941 | B14:OVERTIME? R3? | 0 | 9763 | 1 | 0 | C | 1 | 0 | 8 | 3941 | |
| V3942 | B15:AMT OVRTIME PAY R3? | 0 | 9764 | 4 | 0 | C | 1 | 0 | 9998 | 3942 | |
| V3943 | B16:HRLY WG RATE-REG R3? | 0 | 9768 | 4 | 0 | C | 1 | 0 | 9998 | 3943 | |
| V3944 | B17:HRLY WG RT-OVRTM R3? | 0 | 9772 | 4 | 0 | C | 1 | 0 | 9998 | 3944 | |
| V3945 | B18:RATE FR XTRA HR R3? | 0 | 9776 | 4 | 0 | C | 1 | 0 | 9998 | 3945 | |
| V3946 | B19:OVERTIME AVAIL? R3? | 0 | 9780 | 1 | 0 | C | 1 | 0 | 8 | 3946 | |
| V3947 | B20:WANT OVERTIME R3? | 0 | 9781 | 1 | 0 | C | 1 | 0 | 8 | 3947 | |

MAR 8, 1978 LISTING OF FINAL TU DICT

SLIST 142

| VAR# | VARIABLE NAME | GROUP | LOC | WIDTH | NDEC | TYPE | RESP | MDCODE1 | MDCODE2 | REPNO | ID |
|-------|---------------------------|-------|-----|-------|------|------|------|---------|---------|-------|------|
| V3948 | B21:WORK IS IF WANT | R3? | 0 | 9782 | 1 | 0 | C | 1 | 0 | 8 | 3948 |
| V3949 | B22:WORK IS PR LS \$ | R3? | 0 | 9783 | 1 | 0 | C | 1 | 0 | 8 | 3949 |
| V3950 | B23:PERSONL TM OFF WRKR3? | 0 | 0 | 9784 | 1 | 0 | C | 1 | 0 | 8 | 395J |
| V3951 | B24:ADDITIONAL JOBS | R3? | 0 | 9785 | 1 | 0 | C | 1 | 0 | 9 | 3951 |
| V3952 | B24A:\$ FRM XTRA JOB | R3? | 0 | 9786 | 4 | 0 | C | 1 | 0 | 9998 | 3952 |
| V3953 | B25:WRK PR PAY 12 MO | R3? | 0 | 9790 | 1 | 0 | C | 1 | 0 | 9 | 3953 |
| V3954 | B26:#VCTN DYS-12 MOS | R3? | 0 | 9791 | 2 | 0 | C | 1 | 99 | 97 | 3954 |
| V3955 | B26A:#PD VCTN DYS-12MR3? | 0 | 0 | 9793 | 2 | 0 | C | 1 | 99 | 97 | 3955 |
| V3956 | B26B:VACATION AT HOME | R3? | 0 | 9795 | 1 | 0 | C | 1 | 0 | 9 | 3956 |
| V3957 | B26B1:#VCTN DYS-HOME | R3? | 0 | 9796 | 2 | 0 | C | 1 | 99 | 97 | 3957 |
| V3958 | B26C:VCTN ERN XTPA \$ | R3? | 0 | 9798 | 1 | 0 | C | 1 | 0 | 9 | 3958 |
| V3959 | B26C1:#VCTN DYS-XTRA\$R3? | 0 | 0 | 9799 | 2 | 0 | C | 1 | 99 | 97 | 3959 |
| V3960 | B26D:VCTN DS STRD OUTR3? | 0 | 0 | 9801 | 2 | 0 | C | 1 | 99 | 97 | 3960 |
| V3961 | B26E:VACATION TRIP | R3? | 0 | 9803 | 1 | 0 | C | 1 | 0 | 9 | 3961 |
| V3962 | B26F:VCTN-TK CR OP JBR3? | 0 | 0 | 9804 | 1 | 0 | C | 1 | 0 | 8 | 3962 |
| V3963 | B27:VACATION IN 1975 | R3? | 0 | 9805 | 1 | 0 | C | 1 | 0 | 9 | 3963 |
| V3964 | B28A:VCTN DYS SH OTRSR3? | 0 | 0 | 9806 | 1 | 0 | C | 1 | 0 | 8 | 3964 |
| V3965 | B28B:HRRD)VAC TLK FTRR3? | 0 | 0 | 9807 | 1 | 0 | C | 1 | 0 | 8 | 3965 |
| V3966 | B28C:HRRD)MR PMLY ACTR3? | 0 | 0 | 9808 | 1 | 0 | C | 1 | 0 | 8 | 3966 |
| V3967 | B28D:KIDS)MR TM W/KDSR3? | 0 | 0 | 9809 | 1 | 0 | C | 1 | 0 | 8 | 3967 |
| V3968 | B29:#YRS FULL TM WORKR3? | 0 | 0 | 9810 | 2 | 0 | C | 1 | 99 | 97 | 3968 |
| V3969 | B30:#YRS PART TM WORKR3? | 0 | 0 | 9812 | 2 | 0 | C | 1 | 99 | 97 | 3969 |
| V3970 | B30A:AVG #WK/YR PT WRKR3? | 0 | 0 | 9814 | 2 | 0 | C | 1 | 99 | 97 | 3970 |
| V3971 | B30B:AVG #HR/WK PT WRKR3? | 0 | 0 | 9816 | 2 | 0 | C | 1 | 99 | 97 | 3971 |
| V3972 | C1:CHKPT-CTPS N HSHLDR3? | 0 | 0 | 9818 | 1 | 0 | C | 1 | 0 | | 3972 |
| V3973 | C2:RSPNSEI-COOKING | R3? | 0 | 9819 | 1 | 0 | C | 1 | 0 | 8 | 3973 |
| V3974 | C2A:WHO DCES COOKING | R3? | 0 | 9820 | 1 | 0 | C | 1 | 0 | 8 | 3974 |
| V3975 | C2B:SCHEDULE-COOKING | R3? | 0 | 9821 | 1 | 0 | C | 1 | 0 | 8 | 3975 |

| VAR# | VARIABLE NAME | GROUP | LOC | WICHT | NDEC | TYPE | RESP | MDCODE1 | MDCODE2 | REFNO | ID |
|-------|---------------------------|-------|-----|-------|------|------|------|---------|---------|-------|------|
| V3976 | C3:RSPNSEI-WASHING | R3? | 0 | 9822 | 1 | 0 | C | 1 | 0 | 8 | 3976 |
| V3977 | C3A:WHO DCES WASHING | R3? | 0 | 9823 | 1 | 0 | C | 1 | 0 | 8 | 3977 |
| V3978 | C3B: SCHEDULE-WASHING | R3? | 0 | 9824 | 1 | 0 | C | 1 | 0 | 8 | 3978 |
| V3979 | C4:RSPNSEI-CLEANING | R3? | 0 | 9825 | 1 | 0 | C | 1 | 0 | 8 | 3979 |
| V3980 | C4A:WHO DCES CLEANINGR3? | 0 | 0 | 9826 | 1 | 0 | C | 1 | 0 | 8 | 3980 |
| V3981 | C4B: SCHEDULE-CLEANINGR3? | 0 | 0 | 9827 | 1 | 0 | C | 1 | 0 | 8 | 3981 |
| V3982 | C5:RSPNSEI-FINANCES | R3? | 0 | 9828 | 1 | 0 | C | 1 | 0 | 8 | 3982 |
| V3983 | C5A:WHO DCES FINANCESR3? | 0 | 0 | 9829 | 1 | 0 | C | 1 | 0 | 8 | 3983 |
| V3984 | C5B: SCHEDULE-FINANCESR3? | 0 | 0 | 9830 | 1 | 0 | C | 1 | 0 | 8 | 3984 |
| V3985 | C6:RSPNSEI-GROCERIES | R3? | 0 | 9831 | 1 | 0 | C | 1 | 0 | 8 | 3985 |
| V3986 | C6A:WHO BUYS GROCRIESR3? | 0 | 0 | 9832 | 1 | 0 | C | 1 | 0 | 8 | 3986 |
| V3987 | C6B: SCHEDULE-GROCRIESR3? | 0 | 0 | 9833 | 1 | 0 | C | 1 | 0 | 8 | 3987 |
| V3988 | C7:FRQNC FMLY MN MEALR3? | 0 | 0 | 9834 | 1 | 0 | C | 1 | 0 | 8 | 3988 |
| V3989 | C8:DINNERIME SAME? | R3? | 0 | 9835 | 1 | 0 | C | 1 | 0 | 8 | 3989 |
| V3990 | C9:COST FVRT EVNG ML | R3 | 0 | 9836 | 4 | 0 | C | 1 | 0 | 9998 | 3990 |
| V3991 | C10:CST FVR MEAL BSTRR3 | 0 | 0 | 9840 | 4 | 0 | C | 1 | 0 | 9998 | 3991 |
| V3992 | C10A:RSTR ML INC DRNKR3 | 0 | 0 | 9844 | 1 | 0 | C | 1 | 0 | 8 | 3992 |
| V3993 | C10B:CST ESTB DRINKS | R3 | 0 | 9845 | 4 | 0 | C | 1 | 0 | 9998 | 3993 |
| V3994 | C11:#MEAL/WK FRM BSTRR3 | 0 | 0 | 9849 | 2 | 0 | C | 1 | 99 | 97 | 3994 |
| V3995 | C12:#REG GRCRY TRP/WKR3 | 0 | 0 | 9851 | 2 | 0 | C | 1 | 99 | 97 | 3995 |
| V3996 | C13:#SPC GRCBY TRP/WKR3 | 0 | 0 | 9853 | 2 | 0 | C | 1 | 99 | 97 | 3996 |
| V3997 | C14:#LAUNDRY LOADS/WKR3 | 0 | 0 | 9855 | 2 | 0 | C | 1 | 99 | 97 | 3997 |
| V3998 | C15:WHN-WANT CHOR HLP3 | 0 | 0 | 9857 | 1 | 0 | C | 1 | 0 | 8 | 3998 |
| V3999 | C15A1:WHY WNT HLP-1 | R3 | 0 | 9858 | 2 | 0 | C | 1 | 0 | 97 | 3999 |
| V4000 | C15A2:WHY WNT HLP-2 | R3 | 0 | 9860 | 2 | 0 | C | 1 | 0 | 97 | 4000 |
| V4001 | C16:KIDS-WNT SPS HLP | R3 | 0 | 9862 | 1 | 0 | C | 1 | 0 | 8 | 4001 |
| V4002 | D1:DLY RSINSELTSE&NRGYR3? | 0 | 0 | 9863 | 1 | 0 | C | 1 | 0 | 8 | 4002 |
| V4003 | D2:MEAT HCUSE INPRTNTR3? | 0 | 0 | 9864 | 1 | 0 | C | 1 | 0 | 8 | 4003 |

MAR 8, 1978 LISTING OF FINAL TU DICT

SLIST 144

| VAR# | VARIABLE NAME | GROUP | LOC | WIDTH | NDEC | TYPE | RESP | MDCODE1 | MDCODE2 | REFNO | ID |
|-------|--------------------------|-------|-----|-------|------|------|------|---------|---------|-------|------|
| V4004 | D3:NT HS FR IMP OTR | R3? | 0 | 9865 | 1 | 0 | C | 1 | 0 | 8 | 4004 |
| V4005 | D4:JOB DN RIGHT IMPBTR3? | 0 | 0 | 9866 | 1 | 0 | C | 1 | 0 | 8 | 4005 |
| V4006 | D5:FIX NCL/LATER | R3? | 0 | 9867 | 1 | 0 | C | 1 | 0 | 8 | 4006 |
| V4007 | D6:BUY CHEAP/DURABLE | R3? | 0 | 9868 | 1 | 0 | C | 1 | 0 | 8 | 4007 |
| V4008 | D7:PLAN LIFE AHEAD | R3? | 0 | 9869 | 1 | 0 | C | 1 | 0 | 8 | 4008 |
| V4009 | D8:SUPPPP NOW FR PUTPR3? | 0 | 0 | 9870 | 1 | 0 | C | 1 | 0 | 8 | 4009 |
| V4010 | D9:YOU/OTR DO HS CHORR3? | 0 | 0 | 9871 | 1 | 0 | C | 1 | 0 | 8 | 4010 |
| V4011 | T1:DAY OF DIARY | R3 | 0 | 9872 | 1 | 0 | C | 1 | 0 | 9 | 4011 |
| V4012 | ***** | R3 | 0 | 9873 | 2 | 0 | C | 1 | 0 | 99 | 4012 |
| V4013 | ***** | R3 | 0 | 9875 | 2 | 0 | C | 1 | 0 | 99 | 4013 |
| V4014 | ACT 1 - # | R3 | 0 | 9877 | 2 | 0 | C | 1 | 99 | 81 | 4014 |
| V4015 | ACT 1 - ERINARY ACT | R3 | 0 | 9879 | 3 | 0 | C | 1 | 0 | | 4015 |
| V4016 | ACT 1 - TIME BEGAN | R3 | 0 | 9882 | 4 | 0 | C | 1 | 0 | 2401 | 4016 |
| V4017 | ACT 1 - TIME ENDED | R3 | 0 | 9886 | 4 | 0 | C | 1 | 0 | 2401 | 4017 |
| V4018 | ACT 1 - SITE | R3 | 0 | 9890 | 1 | 0 | C | 1 | 0 | 9 | 4018 |
| V4019 | ACT 1 - WHO WITH-1STR3 | 0 | 0 | 9891 | 1 | 0 | C | 1 | 0 | | 4019 |
| V4020 | ACT 1 - WHO WITH-2NDR3 | 0 | 0 | 9892 | 1 | 0 | C | 1 | 0 | | 4020 |
| V4021 | ACT 1 - SECONDARY ACR3 | 0 | 0 | 9893 | 3 | 0 | C | 1 | 0 | | 4021 |
| V4022 | ACT 2 - # | R3 | 0 | 9896 | 2 | 0 | C | 1 | 99 | 81 | 4022 |
| V4023 | ACT 2 - ERINARY ACT | R3 | 0 | 9898 | 3 | 0 | C | 1 | 0 | | 4023 |
| V4024 | ACT 2 - TIME BEGAN | R3 | 0 | 9901 | 4 | 0 | C | 1 | 0 | 2401 | 4024 |
| V4025 | ACT 2 - TIME ENDED | R3 | 0 | 9905 | 4 | 0 | C | 1 | 0 | 2401 | 4025 |
| V4026 | ACT 2 - SITE | R3 | 0 | 9909 | 1 | 0 | C | 1 | 0 | 9 | 4026 |
| V4027 | ACT 2 - WHO WITH-1STR3 | 0 | 0 | 9910 | 1 | 0 | C | 1 | 0 | | 4027 |
| V4028 | ACT 2 - WHO WITH-2NDR3 | 0 | 0 | 9911 | 1 | 0 | C | 1 | 0 | | 4028 |
| V4029 | ACT 2 - SECONDARY ACR3 | 0 | 0 | 9912 | 3 | 0 | C | 1 | 0 | | 4029 |
| V4030 | ACT 3 - # | R3 | 0 | 9915 | 2 | 0 | C | 1 | 99 | 81 | 4030 |
| V4031 | ACT 3 - ERINARY ACT | R3 | 0 | 9917 | 3 | 0 | C | 1 | 0 | | 4031 |

| VAR# | VARIABLE NAME | GROUP | LOC | WIDTH | NDEC | TYPE | RESP | MDCODE1 | MDCODE2 | REFNO | ID |
|-------|------------------------|-------|------|-------|------|------|------|---------|---------|-------|------|
| V4032 | ACT 3 - TIME BEGAN | R3 | 0 | 9920 | 4 | 0 | C | 1 | 0 | 2401 | 4032 |
| V4033 | ACT 3 - TIME ENDED | R3 | 0 | 9924 | 4 | 0 | C | 1 | 0 | 2401 | 4033 |
| V4034 | ACT 3 - SITE | R3 | 0 | 9928 | 1 | 0 | C | 1 | 0 | 9 | 4034 |
| V4J35 | ACT 3 - WHO WITH-1STR3 | 0 | 9929 | 1 | 0 | 0 | C | 1 | 0 | | 4J35 |
| V4036 | ACT 3 - WHO WITH-2NDB3 | 0 | 9930 | 1 | 0 | 0 | C | 1 | 0 | | 4036 |
| V4037 | ACT 3 - SECONDARY ACR3 | 0 | 9931 | 3 | 0 | 0 | C | 1 | 0 | | 4037 |
| V4038 | ACT 4 - # | R3 | 0 | 9934 | 2 | 0 | C | 1 | 99 | 81 | 4038 |
| V4039 | ACT 4 - PRIMARY ACT | R3 | 0 | 9936 | 3 | 0 | C | 1 | 0 | | 4039 |
| V4040 | ACT 4 - TIME BEGAN | R3 | 0 | 9939 | 4 | 0 | C | 1 | 0 | 2401 | 4040 |
| V4041 | ACT 4 - TIME ENDED | R3 | 0 | 9943 | 4 | 0 | C | 1 | 0 | 2401 | 4041 |
| V4042 | ACT 4 - SITE | R3 | 0 | 9947 | 1 | 0 | C | 1 | 0 | 9 | 4042 |
| V4043 | ACT 4 - WHO WITH-1STR3 | 0 | 9948 | 1 | 0 | 0 | C | 1 | 0 | | 4043 |
| V4044 | ACT 4 - WHO WITH-2NDR3 | 0 | 9949 | 1 | 0 | 0 | C | 1 | 0 | | 4044 |
| V4045 | ACT 4 - SECONDARY ACR3 | 0 | 9950 | 3 | 0 | 0 | C | 1 | 0 | | 4045 |
| V4046 | ACT 5 - # | R3 | 0 | 9953 | 2 | 0 | C | 1 | 99 | 81 | 4046 |
| V4047 | ACT 5 - PRIMARY ACT | R3 | 0 | 9955 | 3 | 0 | C | 1 | 0 | | 4047 |
| V4048 | ACT 5 - TIME BEGAN | R3 | 0 | 9958 | 4 | 0 | C | 1 | 0 | 2401 | 4048 |
| V4049 | ACT 5 - TIME ENDED | R3 | 0 | 9962 | 4 | 0 | C | 1 | 0 | 2401 | 4049 |
| V4050 | ACT 5 - SITE | R3 | 0 | 9966 | 1 | 0 | C | 1 | 0 | 9 | 4050 |
| V4051 | ACT 5 - WHO WITH-1STR3 | 0 | 9967 | 1 | 0 | 0 | C | 1 | 0 | | 4051 |
| V4052 | ACT 5 - WHO WITH-2NDR3 | 0 | 9968 | 1 | 0 | 0 | C | 1 | 0 | | 4052 |
| V4053 | ACT 5 - SECONDARY ACR3 | 0 | 9969 | 3 | 0 | 0 | C | 1 | 0 | | 4053 |
| V4054 | ACT 6 - # | R3 | 0 | 9972 | 2 | 0 | C | 1 | 99 | 81 | 4054 |
| V4055 | ACT 6 - PRIMARY ACT | R3 | 0 | 9974 | 3 | 0 | C | 1 | 0 | | 4055 |
| V4056 | ACT 6 - TIME BEGAN | R3 | 0 | 9977 | 4 | 0 | C | 1 | 0 | 2401 | 4056 |
| V4057 | ACT 6 - TIME ENDED | R3 | 0 | 9981 | 4 | 0 | C | 1 | 0 | 2401 | 4057 |
| V4058 | ACT 6 - SITE | R3 | 0 | 9985 | 1 | 0 | C | 1 | 0 | 9 | 4058 |
| V4059 | ACT 6 - WHO WITH-1STR3 | 0 | 9986 | 1 | 0 | 0 | C | 1 | 0 | | 4059 |

MAR 8, 1 LISTING OF FINAL TO DICT

SLIST 146

| VAR# | VARIABLE NAME | GROUP | LOC | WIDTH | NDEC | TYPE | RESP | HDCODE1 | HDCODE2 | REFNO | ID |
|-------|-------------------------|-------|-------|-------|------|------|------|---------|---------|-------|----|
| V4060 | ACT 6 - WHO WITH-2NDR3 | 0 | 9987 | 1 | 0 | C | 1 | 0 | | 4060 | |
| V4061 | ACT 6 - SECCNDARY ACR3 | 0 | 9988 | 3 | 0 | C | 1 | 0 | | 4061 | |
| V4062 | ACT 7 - # R3 | 0 | 9991 | 2 | 0 | C | 1 | 99 | 81 | 4062 | |
| V4063 | ACT 7 - PRIMARY ACT R3 | 0 | 9993 | 3 | 0 | C | 1 | 0 | | 4063 | |
| V4064 | ACT 7 - TIME BEGAN R3 | 0 | 9996 | 4 | 0 | C | 1 | 0 | 2401 | 4064 | |
| V4065 | ACT 7 - TIME ENDED R3 | 0 | 10000 | 4 | 0 | C | 1 | 0 | 2401 | 4065 | |
| V4066 | ACT 7 - SITE R3 | 0 | 10004 | 1 | 0 | C | 1 | 0 | 9 | 4066 | |
| V4067 | ACT 7 - WHO WITH-1STR3 | 0 | 10005 | 1 | 0 | C | 1 | 0 | | 4067 | |
| V4068 | ACT 7 - WHO WITH-2NDR3 | 0 | 10006 | 1 | 0 | C | 1 | 0 | | 4068 | |
| V4069 | ACT 7 - SECCNDARY ACR3 | 0 | 10007 | 3 | 0 | C | 1 | 0 | | 4069 | |
| V4070 | ACT 8 - # R3 | 0 | 10010 | 2 | 0 | C | 1 | 99 | 81 | 4070 | |
| V4071 | ACT 8 - PRIMARY ACT R3 | 0 | 10012 | 3 | 0 | C | 1 | 0 | | 4071 | |
| V4072 | ACT 8 - TIME BEGAN R3 | 0 | 10015 | 4 | 0 | C | 1 | 0 | 2401 | 4072 | |
| V4073 | ACT 8 - TIME ENDED R3 | 0 | 10019 | 4 | 0 | C | 1 | 0 | 2401 | 4073 | |
| V4074 | ACT 8 - SITE R3 | 0 | 10023 | 1 | 0 | C | 1 | 0 | 9 | 4074 | |
| V4075 | ACT 8 - WHO WITH-1STR3 | 0 | 10024 | 1 | 0 | C | 1 | 0 | | 4075 | |
| V4076 | ACT 8 - WHO WITH-2NDR3 | 0 | 10025 | 1 | 0 | C | 1 | 0 | | 4076 | |
| V4077 | ACT 8 - SECCNDARY ACR3 | 0 | 10026 | 3 | 0 | C | 1 | 0 | | 4077 | |
| V4078 | ACT 9 - # R3 | 0 | 10029 | 2 | 0 | C | 1 | 99 | 81 | 4078 | |
| V4079 | ACT 9 - PRIMARY ACT R3 | 0 | 10031 | 3 | 0 | C | 1 | 0 | | 4079 | |
| V4080 | ACT 9 - TIME BEGAN R3 | 0 | 10034 | 4 | 0 | C | 1 | 0 | 2401 | 4080 | |
| V4081 | ACT 9 - TIME ENDED R3 | 0 | 10038 | 4 | 0 | C | 1 | 0 | 2401 | 4081 | |
| V4082 | ACT 9 - SITE R3 | 0 | 10042 | 1 | 0 | C | 1 | 0 | 9 | 4082 | |
| V4083 | ACT 9 - WHO WITH-1STR3 | 0 | 10043 | 1 | 0 | C | 1 | 0 | | 4083 | |
| V4084 | ACT 9 - WHO WITH-2NDR3 | 0 | 10044 | 1 | 0 | C | 1 | 0 | | 4084 | |
| V4085 | ACT 9 - SECCNDARY ACR3 | 0 | 10045 | 3 | 0 | C | 1 | 0 | | 4085 | |
| V4086 | ACT 10 - # R3 | 0 | 10048 | 2 | 0 | C | 1 | 99 | 81 | 4086 | |
| V4087 | ACT 10 - PRIMARY ACT R3 | 0 | 10050 | 3 | 0 | C | 1 | 0 | | 4087 | |

| VAP# | VARIABLE NAME | GROUP | LOC | WIDTH | NDEC | TYPE | RESP | MDCODE1 | MDCODE2 | REFNO | ID |
|-------|-------------------------|-------|---------|-------|------|------|------|---------|---------|-------|----|
| V4088 | ACT 10 - TIME BEGAN | R3 | 0 10053 | 4 | 0 | C | 1 | 0 | 2401 | 4088 | |
| V4099 | ACT 10 - TIME ENDED | R3 | 0 10057 | 4 | 0 | C | 1 | 0 | 2401 | 4089 | |
| V4090 | ACT 10 - SITE | R3 | 0 10061 | 1 | 0 | C | 1 | 0 | 9 | 4090 | |
| V4091 | ACT 10 - WHO WITH-1STR3 | 0 | 10062 | 1 | 0 | C | 1 | 0 | | 4091 | |
| V4092 | ACT 10 - WHO WITH-2NDR3 | 0 | 10063 | 1 | 0 | C | 1 | 0 | | 4092 | |
| V4093 | ACT 10 - SECONDARY ACR3 | 0 | 10064 | 3 | 0 | C | 1 | 0 | | 4093 | |
| V4094 | ACT 11 - # | R3 | 0 10067 | 2 | 0 | C | 1 | 99 | 81 | 4094 | |
| V4095 | ACT 11 - PRIMARY ACT | R3 | 0 10069 | 3 | 0 | C | 1 | 0 | | 4095 | |
| V4096 | ACT 11 - TIME BEGAN | R3 | 0 10072 | 4 | 0 | C | 1 | 0 | 2401 | 4096 | |
| V4097 | ACT 11 - TIME ENDED | R3 | 0 10076 | 4 | 0 | C | 1 | 0 | 2401 | 4097 | |
| V4098 | ACT 11 - SITE | R3 | 0 10080 | 1 | 0 | C | 1 | 0 | 9 | 4098 | |
| V4099 | ACT 11 - WHO WITH-1STR3 | 0 | 10081 | 1 | 0 | C | 1 | 0 | | 4099 | |
| V4100 | ACT 11 - WHO WITH-2NDR3 | 0 | 10082 | 1 | 0 | C | 1 | 0 | | 4100 | |
| V4101 | ACT 11 - SECONDARY ACR3 | 0 | 10083 | 3 | 0 | C | 1 | 0 | | 4101 | |
| V4102 | ACT 12 - # | R3 | 0 10086 | 2 | 0 | C | 1 | 99 | 81 | 4102 | |
| V4103 | ACT 12 - PRIMARY ACT | R3 | 0 10088 | 3 | 0 | C | 1 | 0 | | 4103 | |
| V4104 | ACT 12 - TIME BEGAN | R3 | 0 10091 | 4 | 0 | C | 1 | 0 | 2401 | 4104 | |
| V4105 | ACT 12 - TIME ENDED | R3 | 0 10095 | 4 | 0 | C | 1 | 0 | 2401 | 4105 | |
| V4106 | ACT 12 - SITE | R3 | 0 10099 | 1 | 0 | C | 1 | 0 | 9 | 4106 | |
| V4107 | ACT 12 - WHO WITH-1STR3 | 0 | 10100 | 1 | 0 | C | 1 | 0 | | 4107 | |
| V4108 | ACT 12 - WHO WITH-2NDR3 | 0 | 10101 | 1 | 0 | C | 1 | 0 | | 4108 | |
| V4109 | ACT 12 - SECONDARY ACR3 | 0 | 10102 | 3 | 0 | C | 1 | 0 | | 4109 | |
| V4110 | ACT 13 - # | R3 | 0 10105 | 2 | 0 | C | 1 | 99 | 81 | 4110 | |
| V4111 | ACT 13 - PRIMARY ACT | R3 | 0 10107 | 3 | 0 | C | 1 | 0 | | 4111 | |
| V4112 | ACT 13 - TIME BEGAN | R3 | 0 10110 | 4 | 0 | C | 1 | 0 | 2401 | 4112 | |
| V4113 | ACT 13 - TIME ENDED | R3 | 0 10114 | 4 | 0 | C | 1 | 0 | 2401 | 4113 | |
| V4114 | ACT 13 - SITE | R3 | 0 10118 | 1 | 0 | C | 1 | 0 | 9 | 4114 | |
| V4115 | ACT 13 - WHO WITH-1STR3 | 0 | 10119 | 1 | 0 | C | 1 | 0 | | 4115 | |

MAR 8, 1978 LISTING OF FINAL TO DICT

DSLST 148

| VAP# | VARIABLE NAME | GROUP | LOC | WIDTH | NDEC | TYPE | RESP | MDCODE1 | MDCODE2 | REPNO | ID |
|-------|-------------------------|-------|-------|-------|------|------|------|---------|---------|-------|----|
| V4116 | ACT 13 - WHO WITH-2NDR3 | 0 | 10120 | 1 | 0 | C | 1 | 0 | | 4116 | |
| V4117 | ACT 13 - SECCNDARY ACR3 | 0 | 10121 | 3 | 0 | C | 1 | 0 | | 4117 | |
| V4118 | ACT 14 - # R3 | 0 | 10124 | 2 | 0 | C | 1 | 99 | 81 | 4118 | |
| V4119 | ACT 14 - IRINARY ACT R3 | 0 | 10126 | 3 | 0 | C | 1 | 0 | | 4119 | |
| V4120 | ACT 14 - TIME BEGAN R3 | 0 | 10129 | 4 | 0 | C | 1 | 0 | 2401 | 4120 | |
| V4121 | ACT 14 - TIME ENDED R3 | 0 | 10133 | 4 | 0 | C | 1 | 0 | 2401 | 4121 | |
| V4122 | ACT 14 - SITE R3 | 0 | 10137 | 1 | 0 | C | 1 | 0 | 9 | 4122 | |
| V4123 | ACT 14 - WHO WITH-1STR3 | 0 | 10138 | 1 | 0 | C | 1 | 0 | | 4123 | |
| V4124 | ACT 14 - WHO WITH-2NDR3 | 0 | 10139 | 1 | 0 | C | 1 | 0 | | 4124 | |
| V4125 | ACT 14 - SECCNDARY ACR3 | 0 | 10140 | 3 | 0 | C | 1 | 0 | | 4125 | |
| V4126 | ACT 15 - # R3 | 0 | 10143 | 2 | 0 | C | 1 | 99 | 81 | 4126 | |
| V4127 | ACT 15 - IRINARY ACT R3 | 0 | 10145 | 3 | 0 | C | 1 | 0 | | 4127 | |
| V4128 | ACT 15 - TIME BEGAN R3 | 0 | 10148 | 4 | 0 | C | 1 | 0 | 2401 | 4128 | |
| V4129 | ACT 15 - TIME ENDED R3 | 0 | 10152 | 4 | 0 | C | 1 | 0 | 2401 | 4129 | |
| V4130 | ACT 15 - SITE R3 | 0 | 10156 | 1 | 0 | C | 1 | 0 | 9 | 4130 | |
| V4131 | ACT 15 - WHO WITH-1STR3 | 0 | 10157 | 1 | 0 | C | 1 | 0 | | 4131 | |
| V4132 | ACT 15 - WHO WITH-2NDR3 | 0 | 10158 | 1 | 0 | C | 1 | 0 | | 4132 | |
| V4133 | ACT 15 - SECCNDARY ACR3 | 0 | 10159 | 3 | 0 | C | 1 | 0 | | 4133 | |
| V4134 | ACT 16 - # R3 | 0 | 10162 | 2 | 0 | C | 1 | 99 | 81 | 4134 | |
| V4135 | ACT 16 - IRINARY ACT R3 | 0 | 10164 | 3 | 0 | C | 1 | 0 | | 4135 | |
| V4136 | ACT 16 - TIME BEGAN R3 | 0 | 10167 | 4 | 0 | C | 1 | 0 | 2401 | 4136 | |
| V4137 | ACT 16 - TIME ENDED R3 | 0 | 10171 | 4 | 0 | C | 1 | 0 | 2401 | 4137 | |
| V4138 | ACT 16 - SITE R3 | 0 | 10175 | 1 | 0 | C | 1 | 0 | 9 | 4138 | |
| V4139 | ACT 16 - WHO WITH-1STR3 | 0 | 10176 | 1 | 0 | C | 1 | 0 | | 4139 | |
| V4140 | ACT 16 - WHO WITH-2NDR3 | 0 | 10177 | 1 | 0 | C | 1 | 0 | | 4140 | |
| V4141 | ACT 16 - SECCNDARY ACR3 | 0 | 10178 | 3 | 0 | C | 1 | 0 | | 4141 | |
| V4142 | ACT 17 - # R3 | 0 | 10181 | 2 | 0 | C | 1 | 99 | 81 | 4142 | |
| V4143 | ACT 17 - IRINARY ACT R3 | 0 | 10183 | 3 | 0 | C | 1 | 0 | | 4143 | |

| VAR# | VARIABLE NAME | GROUP | LOC | WIDTH | NDEC | TYPE | RESP | MDCODE1 | MDCODE2 | REPNO | ID |
|-------|-------------------------|-------|-----|-------|------|------|------|---------|---------|-------|------|
| V4144 | ACT 17 - TIME BEGAN | R3 | 0 | 10186 | 4 | 0 | C | 1 | 0 | 2401 | 4144 |
| V4145 | ACT 17 - TIME ENDED | R3 | 0 | 10190 | 4 | 0 | C | 1 | 0 | 2401 | 4145 |
| V4146 | ACT 17 - SITE | R3 | 0 | 10194 | 1 | 0 | C | 1 | 0 | 9 | 4146 |
| V4147 | ACT 17 - WHO WITH-1STR3 | 0 | 0 | 10195 | 1 | 0 | C | 1 | 0 | | 4147 |
| V4148 | ACT 17 - WHO WITH-2NDR3 | 0 | 0 | 10196 | 1 | 0 | C | 1 | 0 | | 4148 |
| V4149 | ACT 17 - SECONDARY ACR3 | 0 | 0 | 10197 | 3 | 0 | C | 1 | 0 | | 4149 |
| V4150 | ACT 18 - # | R3 | 0 | 10200 | 2 | 0 | C | 1 | 99 | 81 | 4150 |
| V4151 | ACT 18 - IRINARY ACT | R3 | 0 | 10202 | 3 | 0 | C | 1 | 0 | | 4151 |
| V4152 | ACT 18 - TIME BEGAN | R3 | 0 | 10205 | 4 | 0 | C | 1 | 0 | 2401 | 4152 |
| V4153 | ACT 18 - TIME ENDED | R3 | 0 | 10209 | 4 | 0 | C | 1 | 0 | 2401 | 4153 |
| V4154 | ACT 18 - SITE | R3 | 0 | 10213 | 1 | 0 | C | 1 | 0 | 9 | 4154 |
| V4155 | ACT 18 - WHO WITH-1STR3 | 0 | 0 | 10214 | 1 | 0 | C | 1 | 0 | | 4155 |
| V4156 | ACT 18 - WHO WITH-2NDR3 | 0 | 0 | 10215 | 1 | 0 | C | 1 | 0 | | 4156 |
| V4157 | ACT 18 - SECONDARY ACR3 | 0 | 0 | 10216 | 3 | 0 | C | 1 | 0 | | 4157 |
| V4158 | ACT 19 - # | R3 | 0 | 10219 | 2 | 0 | C | 1 | 99 | 81 | 4158 |
| V4159 | ACT 19 - IRINARY ACT | R3 | 0 | 10221 | 3 | 0 | C | 1 | 0 | | 4159 |
| V4160 | ACT 19 - TIME BEGAN | R3 | 0 | 10224 | 4 | 0 | C | 1 | 0 | 2401 | 4160 |
| V4161 | ACT 19 - TIME ENDED | R3 | 0 | 10228 | 4 | 0 | C | 1 | 0 | 2401 | 4161 |
| V4162 | ACT 19 - SITE | R3 | 0 | 10232 | 1 | 0 | C | 1 | 0 | 9 | 4162 |
| V4163 | ACT 19 - WHO WITH-1STR3 | 0 | 0 | 10233 | 1 | 0 | C | 1 | 0 | | 4163 |
| V4164 | ACT 19 - WHO WITH-2NDR3 | 0 | 0 | 10234 | 1 | 0 | C | 1 | 0 | | 4164 |
| V4165 | ACT 19 - SECONDARY ACR3 | 0 | 0 | 10235 | 3 | 0 | C | 1 | 0 | | 4165 |
| V4166 | ACT 20 - # | R3 | 0 | 10238 | 2 | 0 | C | 1 | 99 | 81 | 4166 |
| V4167 | ACT 20 - IRINARY ACT | R3 | 0 | 10240 | 3 | 0 | C | 1 | 0 | | 4167 |
| V4168 | ACT 20 - TIME BEGAN | R3 | 0 | 10243 | 4 | 0 | C | 1 | 0 | 2401 | 4168 |
| V4169 | ACT 20 - TIME ENDED | R3 | 0 | 10247 | 4 | 0 | C | 1 | 0 | 2401 | 4169 |
| V4170 | ACT 20 - SITE | R3 | 0 | 10251 | 1 | 0 | C | 1 | 0 | 9 | 4170 |
| V4171 | ACT 20 - WHO WITH-1STR3 | 0 | 0 | 10252 | 1 | 0 | C | 1 | 0 | | 4171 |

MAR 8, 1978 LISTING OF FINAL TO DICT

DSLIS 150

| VAR# | VARIABLE NAME | GROUP | LOC | WIDTH | NDEC | TYPE | RESP | HDCODE1 | HDCODE2 | REPNO | ID |
|-------|-------------------------|-------|-------|-------|------|------|------|---------|---------|-------|----|
| V4172 | ACT 20 - WHO WITH-2NDR3 | 0 | 10253 | 1 | 0 | C | 1 | 0 | | 4172 | |
| V4173 | ACT 20 - SECCNDARY ACR3 | 0 | 10254 | 3 | 0 | C | 1 | 0 | | 4173 | |
| V4174 | ACT 21 - # R3 | 0 | 10257 | 2 | 0 | C | 1 | 99 | 81 | 4174 | |
| V4175 | ACT 21 - PRIMARY ACT R3 | 0 | 10259 | 3 | 0 | C | 1 | 0 | | 4175 | |
| V4176 | ACT 21 - TIME BEGAN R3 | 0 | 10262 | 4 | 0 | C | 1 | 0 | 2401 | 4176 | |
| V4177 | ACT 21 - TIME ENDED R3 | 0 | 10266 | 4 | 0 | C | 1 | 0 | 2401 | 4177 | |
| V4178 | ACT 21 - SITE R3 | 0 | 10270 | 1 | 0 | C | 1 | 0 | 9 | 4178 | |
| V4179 | ACT 21 - WHO WITH-1STR3 | 0 | 10271 | 1 | 0 | C | 1 | 0 | | 4179 | |
| V4180 | ACT 21 - WHO WITH-2NDR3 | 0 | 10272 | 1 | 0 | C | 1 | 0 | | 4180 | |
| V4181 | ACT 21 - SECCNDARY ACR3 | 0 | 10273 | 3 | 0 | C | 1 | 0 | | 4181 | |
| V4182 | ACT 22 - # R3 | 0 | 10276 | 2 | 0 | C | 1 | 99 | 81 | 4182 | |
| V4183 | ACT 22 - PRIMARY ACT R3 | 0 | 10278 | 3 | 0 | C | 1 | 0 | | 4183 | |
| V4184 | ACT 22 - TIME BEGAN R3 | 0 | 10281 | 4 | 0 | C | 1 | 0 | 2401 | 4184 | |
| V4185 | ACT 22 - TIME ENDED R3 | 0 | 10285 | 4 | 0 | C | 1 | 0 | 2401 | 4185 | |
| V4186 | ACT 22 - SITE R3 | 0 | 10289 | 1 | 0 | C | 1 | 0 | 9 | 4186 | |
| V4187 | ACT 22 - WHO WITH-1STR3 | 0 | 10290 | 1 | 0 | C | 1 | 0 | | 4187 | |
| V4188 | ACT 22 - WHO WITH-2NDR3 | 0 | 10291 | 1 | 0 | C | 1 | 0 | | 4188 | |
| V4189 | ACT 22 - SECCNDARY ACR3 | 0 | 10292 | 3 | 0 | C | 1 | 0 | | 4189 | |
| V4190 | ACT 23 - # R3 | 0 | 10295 | 2 | 0 | C | 1 | 99 | 81 | 4190 | |
| V4191 | ACT 23 - PRIMARY ACT R3 | 0 | 10297 | 3 | 0 | C | 1 | 0 | | 4191 | |
| V4192 | ACT 23 - TIME BEGAN R3 | 0 | 10300 | 4 | 0 | C | 1 | 0 | 2401 | 4192 | |
| V4193 | ACT 23 - TIME ENDED R3 | 0 | 10304 | 4 | 0 | C | 1 | 0 | 2401 | 4193 | |
| V4194 | ACT 23 - SITE R3 | 0 | 10308 | 1 | 0 | C | 1 | 0 | 9 | 4194 | |
| V4195 | ACT 23 - WHO WITH-1STR3 | 0 | 10309 | 1 | 0 | C | 1 | 0 | | 4195 | |
| V4196 | ACT 23 - WHO WITH-2NDR3 | 0 | 10310 | 1 | 0 | C | 1 | 0 | | 4196 | |
| V4197 | ACT 23 - SECCNDARY ACR3 | 0 | 10311 | 3 | 0 | C | 1 | 0 | | 4197 | |
| V4198 | ACT 24 - # R3 | 0 | 10314 | 2 | 0 | C | 1 | 99 | 81 | 4198 | |
| V4199 | ACT 24 - PRIMARY ACT R3 | 0 | 10316 | 3 | 0 | C | 1 | 0 | | 4199 | |

MAR 9, 1978 LISTING OF FINAL TO DICT

L IST 151

| VARS | VARIABLE NAME | GROUP | LOC | WIDTH | NDEC | TYPE | RESP | MDCODE1 | MDCODE2 | REPNO | ID |
|-------|-------------------------|-------|-----|-------|------|------|------|---------|---------|-------|------|
| V4200 | ACT 24 - TIME BEGAN | R3 | 0 | 10319 | 4 | 0 | C | 1 | 0 | 2401 | 4200 |
| V4201 | ACT 24 - TIME ENDED | R3 | 0 | 10323 | 4 | 0 | C | 1 | 0 | 2401 | 4201 |
| V4202 | ACT 24 - SITE | R3 | 0 | 10327 | 1 | 0 | C | 1 | 0 | 9 | 4202 |
| V4203 | ACT 24 - WHO WITH-1STR3 | 0 | 0 | 10328 | 1 | 0 | C | 1 | 0 | | 4203 |
| V4204 | ACT 24 - WHO WITH-2NDR3 | 0 | 0 | 10329 | 1 | 0 | C | 1 | 0 | | 4204 |
| V4205 | ACT 24 - SECONDARY ACR3 | 0 | 0 | 10333 | 3 | 0 | C | 1 | 0 | | 4205 |
| V4206 | ACT 25 - # | R3 | 0 | 10333 | 2 | 0 | C | 1 | 99 | 81 | 4206 |
| V4207 | ACT 25 - PRIMARY ACT | R3 | 0 | 10335 | 3 | 0 | C | 1 | 0 | | 4207 |
| V4208 | ACT 25 - TIME BEGAN | R3 | 0 | 10338 | 4 | 0 | C | 1 | 0 | 2401 | 4208 |
| V4209 | ACT 25 - TIME ENDED | R3 | 0 | 10342 | 4 | 0 | C | 1 | 0 | 2401 | 4209 |
| V4210 | ACT 25 - SITE | R3 | 0 | 10346 | 1 | 0 | C | 1 | 0 | 9 | 4210 |
| V4211 | ACT 25 - WHO WITH-1STR3 | 0 | 0 | 10347 | 1 | 0 | C | 1 | 0 | | 4211 |
| V4212 | ACT 25 - WHO WITH-2NDR3 | 0 | 0 | 10348 | 1 | 0 | C | 1 | 0 | | 4212 |
| V4213 | ACT 25 - SECONDARY ACR3 | 0 | 0 | 10349 | 3 | 0 | C | 1 | 0 | | 4213 |
| V4214 | ACT 26 - # | R3 | 0 | 10352 | 2 | 0 | C | 1 | 99 | 81 | 4214 |
| V4215 | ACT 26 - PRIMARY ACT | R3 | 0 | 10354 | 3 | 0 | C | 1 | 0 | | 4215 |
| V4216 | ACT 26 - TIME BEGAN | R3 | 0 | 10357 | 4 | 0 | C | 1 | 0 | 2401 | 4216 |
| V4217 | ACT 26 - TIME ENDED | R3 | 0 | 10361 | 4 | 0 | C | 1 | 0 | 2401 | 4217 |
| V4218 | ACT 26 - SITE | R3 | 0 | 10365 | 1 | 0 | C | 1 | 0 | 9 | 4218 |
| V4219 | ACT 26 - WHO WITH-1STR3 | 0 | 0 | 10366 | 1 | 0 | C | 1 | 0 | | 4219 |
| V4220 | ACT 26 - WHO WITH-2NDR3 | 0 | 0 | 10367 | 1 | 0 | C | 1 | 0 | | 4220 |
| V4221 | ACT 26 - SECONDARY ACR3 | 0 | 0 | 10368 | 3 | 0 | C | 1 | 0 | | 4221 |
| V4222 | ACT 27 - # | R3 | 0 | 10371 | 2 | 0 | C | 1 | 99 | 81 | 4222 |
| V4223 | ACT 27 - PRIMARY ACT | R3 | 0 | 10373 | 3 | 0 | C | 1 | 0 | | 4223 |
| V4224 | ACT 27 - TIME BEGAN | R3 | 0 | 10376 | 4 | 0 | C | 1 | 0 | 2401 | 4224 |
| V4225 | ACT 27 - TIME ENDED | R3 | 0 | 10380 | 4 | 0 | C | 1 | 0 | 2401 | 4225 |
| V4226 | ACT 27 - SITE | R3 | 0 | 10384 | 1 | 0 | C | 1 | 0 | 9 | 4226 |
| V4227 | ACT 27 - WHO WITH-1STR3 | 0 | 0 | 10385 | 1 | 0 | C | 1 | 0 | | 4227 |

| VAR# | VARIABLE NAME | GROUP | LOC | WIDTH | NDEC | TYPE | RESP | MDCODE1 | MDCODE2 | REFNO | ID |
|-------|-------------------------|-------|---------|-------|------|------|------|---------|---------|-------|----|
| V4228 | ACT 27 - WHO WITH-2NDR3 | 0 | 10386 | 1 | 0 | C | 1 | 0 | | 4228 | |
| V4229 | ACT 27 - SECCNDARY ACR3 | 0 | 10387 | 3 | 0 | C | 1 | 0 | | 4229 | |
| V4230 | ACT 28 - # | R3 | 0 10390 | 2 | 0 | C | 1 | 99 | 81 | 4230 | |
| V4231 | ACT 28 - PRIMARY ACT R3 | 0 | 10392 | 3 | 0 | C | 1 | 0 | | 4231 | |
| V4232 | ACT 28 - TIME BEGAN | R3 | 0 10395 | 4 | 0 | C | 1 | 0 | 24 01 | 4232 | |
| V4233 | ACT 28 - TIME ENDED | R3 | 0 10399 | 4 | 0 | C | 1 | 0 | 24 01 | 4233 | |
| V4234 | ACT 28 - SITE | R3 | 0 10403 | 1 | 0 | C | 1 | 0 | 9 | 4234 | |
| V4235 | ACT 28 - WHO WITH-1STR3 | 0 | 10404 | 1 | 0 | C | 1 | 0 | | 4235 | |
| V4236 | ACT 28 - WHO WITH-2NDR3 | 0 | 10405 | 1 | 0 | C | 1 | 0 | | 4236 | |
| V4237 | ACT 28 - SECCNDARY ACR3 | 0 | 10406 | 3 | 0 | C | 1 | 0 | | 4237 | |
| V4238 | ACT 29 - # | R3 | 0 10409 | 2 | 0 | C | 1 | 99 | 81 | 4238 | |
| V4239 | ACT 29 - PRIMARY ACT R3 | 0 | 10411 | 3 | 0 | C | 1 | 0 | | 4239 | |
| V4240 | ACT 29 - TIME BEGAN | R3 | 0 10414 | 4 | 0 | C | 1 | 0 | 24 01 | 4240 | |
| V4241 | ACT 29 - TIME ENDED | R3 | 0 10418 | 4 | 0 | C | 1 | 0 | 24 01 | 4241 | |
| V4242 | ACT 29 - SITE | R3 | 0 10422 | 1 | 0 | C | 1 | 0 | 9 | 4242 | |
| V4243 | ACT 29 - WHO WITH-1STR3 | 0 | 10423 | 1 | 0 | C | 1 | 0 | | 4243 | |
| V4244 | ACT 29 - WHO WITH-2NDR3 | 0 | 10424 | 1 | 0 | C | 1 | 0 | | 4244 | |
| V4245 | ACT 29 - SECCNDARY ACR3 | 0 | 10425 | 3 | 0 | C | 1 | 0 | | 4245 | |
| V4246 | ACT 30 - # | R3 | 0 10428 | 2 | 0 | C | 1 | 99 | 81 | 4246 | |
| V4247 | ACT 30 - PRIMARY ACT R3 | 0 | 10430 | 3 | 0 | C | 1 | 0 | | 4247 | |
| V4248 | ACT 30 - TIME BEGAN | R3 | 0 10433 | 4 | 0 | C | 1 | 0 | 24 01 | 4248 | |
| V4249 | ACT 30 - TIME ENDED | R3 | 0 10437 | 4 | 0 | C | 1 | 0 | 24 01 | 4249 | |
| V4250 | ACT 30 - SITE | R3 | 0 10441 | 1 | 0 | C | 1 | 0 | 9 | 4250 | |
| V4251 | ACT 30 - WHO WITH-1STR3 | 0 | 10442 | 1 | 0 | C | 1 | 0 | | 4251 | |
| V4252 | ACT 30 - WHO WITH-2NDR3 | 0 | 10443 | 1 | 0 | C | 1 | 0 | | 4252 | |
| V4253 | ACT 30 - SECONDARY ACR3 | 0 | 10444 | 3 | 0 | C | 1 | 0 | | 4253 | |
| V4254 | ACT 31 - # | R3 | 0 10447 | 2 | 0 | C | 1 | 99 | 81 | 4254 | |
| V4255 | ACT 31 - PRIMARY ACT R3 | 0 | 10449 | 3 | 0 | C | 1 | 0 | | 4255 | |

| VAR# | VARIABLE NAME | GROUP | LOC | WIDTH | NDEC | TYPE | RESP | MDCODE1 | MDCODE2 | REPNO | ID |
|-------|-------------------------|-------|---------|-------|------|------|------|---------|---------|-------|----|
| V4256 | ACT 31 - TIME BEGAN | R3 | 0 10452 | 4 | 0 | C | 1 | 0 | 2401 | 4256 | |
| V4257 | ACT 31 - TIME ENDED | R3 | 0 10456 | 4 | 0 | C | 1 | 0 | 2401 | 4257 | |
| V4258 | ACT 31 - SITE | R3 | 0 10460 | 1 | 0 | C | 1 | 0 | 9 | 4258 | |
| V4259 | ACT 31 - WHO WITH-1STR3 | 0 | 10461 | 1 | 0 | C | 1 | 0 | | 4259 | |
| V4260 | ACT 31 - WHO WITH-2NDR3 | 0 | 10462 | 1 | 0 | C | 1 | 0 | | 4260 | |
| V4261 | ACT 31 - SECONDARY ACR3 | 0 | 10463 | 3 | 0 | C | 1 | 0 | | 4261 | |
| V4262 | ACT 32 - # | R3 | 0 10466 | 2 | 0 | C | 1 | 99 | 81 | 4262 | |
| V4263 | ACT 32 - PRIMARY ACT | R3 | 0 10468 | 3 | 0 | C | 1 | 0 | | 4263 | |
| V4264 | ACT 32 - TIME BEGAN | R3 | 0 10471 | 4 | 0 | C | 1 | 0 | 2401 | 4264 | |
| V4265 | ACT 32 - TIME ENDED | R3 | 0 10475 | 4 | 0 | C | 1 | 0 | 2401 | 4265 | |
| V4266 | ACT 32 - SITE | R3 | 0 10479 | 1 | 0 | C | 1 | 0 | 9 | 4266 | |
| V4267 | ACT 32 - WHO WITH-1STR3 | 0 | 10480 | 1 | 0 | C | 1 | 0 | | 4267 | |
| V4268 | ACT 32 - WHO WITH-2NDR3 | 0 | 10481 | 1 | 0 | C | 1 | 0 | | 4268 | |
| V4269 | ACT 32 - SECONDARY ACR3 | 0 | 10482 | 3 | 0 | C | 1 | 0 | | 4269 | |
| V4270 | ACT 33 - # | R3 | 0 10485 | 2 | 0 | C | 1 | 99 | 81 | 4270 | |
| V4271 | ACT 33 - PRIMARY ACT | R3 | 0 10487 | 3 | 0 | C | 1 | 0 | | 4271 | |
| V4272 | ACT 33 - TIME BEGAN | R3 | 0 10490 | 4 | 0 | C | 1 | 0 | 2401 | 4272 | |
| V4273 | ACT 33 - TIME ENDED | R3 | 0 10494 | 4 | 0 | C | 1 | 0 | 2401 | 4273 | |
| V4274 | ACT 33 - SITE | R3 | 0 10498 | 1 | 0 | C | 1 | 0 | 9 | 4274 | |
| V4275 | ACT 33 - WHO WITH-1STR3 | 0 | 10499 | 1 | 0 | C | 1 | 0 | | 4275 | |
| V4276 | ACT 33 - WHO WITH-2NDR3 | 0 | 10500 | 1 | 0 | C | 1 | 0 | | 4276 | |
| V4277 | ACT 33 - SECONDARY ACR3 | 0 | 10501 | 3 | 0 | C | 1 | 0 | | 4277 | |
| V4278 | ACT 34 - # | R3 | 0 10504 | 2 | 0 | C | 1 | 99 | 81 | 4278 | |
| V4279 | ACT 34 - PRIMARY ACT | R3 | 0 10506 | 3 | 0 | C | 1 | 0 | | 4279 | |
| V4280 | ACT 34 - TIME BEGAN | R3 | 0 10509 | 4 | 0 | C | 1 | 0 | 2401 | 4280 | |
| V4281 | ACT 34 - TIME ENDED | R3 | 0 10513 | 4 | 0 | C | 1 | 0 | 2401 | 4281 | |
| V4282 | ACT 34 - SITE | R3 | 0 10517 | 1 | 0 | C | 1 | 0 | 9 | 4282 | |
| V4283 | ACT 34 - WHO WITH-1STR3 | 0 | 10518 | 1 | 0 | C | 1 | 0 | | 4283 | |

MAR 8, 1978 LISTING OF FINAL TU DICT

DSLIS 158

| VAR# | VARIABLE NAME | GROUP | LOC | WIDTH | NDEC | TYPE | RESP | HDCODE1 | HDCODE2 | REPNO | ID |
|-------|-------------------------|-------|-------|-------|------|------|------|---------|---------|-------|----|
| V4284 | ACT 34 - WHO WITH-2NDR3 | 0 | 10519 | 1 | 0 | C | 1 | 0 | | 4284 | |
| V4285 | ACT 34 - SECCNDARY ACR3 | 0 | 10520 | 3 | 0 | C | 1 | 0 | | 4285 | |
| V4286 | ACT 35 - # R3 | 0 | 10523 | 2 | 0 | C | 1 | 99 | 81 | 4286 | |
| V4287 | ACT 35 - PRIMARY ACT R3 | 0 | 10525 | 3 | 0 | C | 1 | 0 | | 4287 | |
| V4288 | ACT 35 - TIME BEGAN R3 | 0 | 10528 | 4 | 0 | C | 1 | 0 | 2401 | 4288 | |
| V4289 | ACT 35 - TIME ENDED R3 | 0 | 10532 | 4 | 0 | C | 1 | 0 | 2401 | 4289 | |
| V4290 | ACT 35 - SITE R3 | 0 | 10536 | 1 | 0 | C | 1 | 0 | 9 | 4290 | |
| V4291 | ACT 35 - WHO WITH-1STR3 | 0 | 10537 | 1 | 0 | C | 1 | 0 | | 4291 | |
| V4292 | ACT 35 - WHO WITH-2NDR3 | 0 | 10538 | 1 | 0 | C | 1 | 0 | | 4292 | |
| V4293 | ACT 35 - SECCNDARY ACR3 | 0 | 10539 | 3 | 0 | C | 1 | 0 | | 4293 | |
| V4294 | ACT 36 - # R3 | 0 | 10542 | 2 | 0 | C | 1 | 99 | 81 | 4294 | |
| V4295 | ACT 36 - PRIMARY ACT R3 | 0 | 10544 | 3 | 0 | C | 1 | 0 | | 4295 | |
| V4296 | ACT 36 - TIME BEGAN R3 | 0 | 10547 | 4 | 0 | C | 1 | 0 | 2401 | 4296 | |
| V4297 | ACT 36 - TIME ENDED R3 | 0 | 10551 | 4 | 0 | C | 1 | 0 | 2401 | 4297 | |
| V4298 | ACT 36 - SITE R3 | 0 | 10555 | 1 | 0 | C | 1 | 0 | 9 | 4298 | |
| V4299 | ACT 36 - WHO WITH-1STR3 | 0 | 10556 | 1 | 0 | C | 1 | 0 | | 4299 | |
| V4300 | ACT 36 - WHO WITH-2NDR3 | 0 | 10557 | 1 | 0 | C | 1 | 0 | | 4300 | |
| V4301 | ACT 36 - SECCNDARY ACR3 | 0 | 10558 | 3 | 0 | C | 1 | 0 | | 4301 | |
| V4302 | ACT 37 - # R3 | 0 | 10561 | 2 | 0 | C | 1 | 99 | 81 | 4302 | |
| V4303 | ACT 37 - PRIMARY ACT R3 | 0 | 10563 | 3 | 0 | C | 1 | 0 | | 4303 | |
| V4304 | ACT 37 - TIME BEGAN R3 | 0 | 10566 | 4 | 0 | C | 1 | 0 | 2401 | 4304 | |
| V4305 | ACT 37 - TIME ENDED R3 | 0 | 10570 | 4 | 0 | C | 1 | 0 | 2401 | 4305 | |
| V4306 | ACT 37 - SITE R3 | 0 | 10574 | 1 | 0 | C | 1 | 0 | 9 | 4306 | |
| V4307 | ACT 37 - WHO WITH-1STR3 | 0 | 10575 | 1 | 0 | C | 1 | 0 | | 4307 | |
| V4308 | ACT 37 - WHO WITH-2NDR3 | 0 | 10576 | 1 | 0 | C | 1 | 0 | | 4308 | |
| V4309 | ACT 37 - SECCNDARY ACR3 | 0 | 10577 | 3 | 0 | C | 1 | 0 | | 4309 | |
| V4310 | ACT 38 - # R3 | 0 | 10580 | 2 | 0 | C | 1 | 99 | 81 | 4310 | |
| V4311 | ACT 38 - PRIMARY ACT R3 | 0 | 10582 | 3 | 0 | C | 1 | 0 | | 4311 | |

| VAR# | VARIABLE NAME | GROUP | LOC | WIDTH | NDEC | TYPE | RESP | HDCODE1 | HDCODE2 | REPNO | ID |
|-------|-------------------------|-------|---------|-------|------|------|------|---------|---------|-------|----|
| V4312 | ACT 38 - TIME BEGAN | R3 | 0 10585 | 4 | 0 | C | 1 | 0 | 2401 | 4312 | |
| V4313 | ACT 38 - TIME ENDED | R3 | 0 10589 | 4 | 0 | C | 1 | 0 | 2401 | 4313 | |
| V4314 | ACT 38 - SITE | R3 | 0 10593 | 1 | 0 | C | 1 | 0 | 9 | 4314 | |
| V4315 | ACT 38 - WHO WITH-1STR3 | 0 | 10594 | 1 | 0 | C | 1 | 0 | | 4315 | |
| V4316 | ACT 38 - WHO WITH-2NDR3 | 0 | 10595 | 1 | 0 | C | 1 | 0 | | 4316 | |
| V4317 | ACT 38 - SECONDARY ACR3 | 0 | 10596 | 3 | 0 | C | 1 | 0 | | 4317 | |
| V4318 | ACT 39 - # | R3 | 0 10599 | 2 | 0 | C | 1 | 99 | 81 | 4318 | |
| V4319 | ACT 39 - PRIMARY ACT | R3 | 0 10601 | 3 | 0 | C | 1 | 0 | | 4319 | |
| V4320 | ACT 39 - TIME BEGAN | R3 | 0 10604 | 4 | 0 | C | 1 | 0 | 2401 | 4320 | |
| V4321 | ACT 39 - TIME ENDED | R3 | 0 10608 | 4 | 0 | C | 1 | 0 | 2401 | 4321 | |
| V4322 | ACT 39 - SITE | R3 | 0 10612 | 1 | 0 | C | 1 | 0 | 9 | 4322 | |
| V4323 | ACT 39 - WHO WITH-1STR3 | 0 | 10613 | 1 | 0 | C | 1 | 0 | | 4323 | |
| V4324 | ACT 39 - WHO WITH-2NDR3 | 0 | 10614 | 1 | 0 | C | 1 | 0 | | 4324 | |
| V4325 | ACT 39 - SECONDARY ACR3 | 0 | 10615 | 3 | 0 | C | 1 | 0 | | 4325 | |
| V4326 | ACT 40 - # | R3 | 0 10618 | 2 | 0 | C | 1 | 99 | 81 | 4326 | |
| V4327 | ACT 40 - PRIMARY ACT | R3 | 0 10620 | 3 | 0 | C | 1 | 0 | | 4327 | |
| V4328 | ACT 40 - TIME BEGAN | R3 | 0 10623 | 4 | 0 | C | 1 | 0 | 2401 | 4328 | |
| V4329 | ACT 40 - TIME ENDED | R3 | 0 10627 | 4 | 0 | C | 1 | 0 | 2401 | 4329 | |
| V4330 | ACT 40 - SITE | R3 | 0 10631 | 1 | 0 | C | 1 | 0 | 9 | 4330 | |
| V4331 | ACT 40 - WHO WITH-1STR3 | 0 | 10632 | 1 | 0 | C | 1 | 0 | | 4331 | |
| V4332 | ACT 40 - WHO WITH-2NDR3 | 0 | 10633 | 1 | 0 | C | 1 | 0 | | 4332 | |
| V4333 | ACT 40 - SECONDARY ACR3 | 0 | 10634 | 3 | 0 | C | 1 | 0 | | 4333 | |
| V4334 | ACT 41 - # | R3 | 0 10637 | 2 | 0 | C | 1 | 99 | 81 | 4334 | |
| V4335 | ACT 41 - PRIMARY ACT | R3 | 0 10639 | 3 | 0 | C | 1 | 0 | | 4335 | |
| V4336 | ACT 41 - TIME BEGAN | R3 | 0 10642 | 4 | 0 | C | 1 | 0 | 2401 | 4336 | |
| V4337 | ACT 41 - TIME ENDED | R3 | 0 10646 | 4 | 0 | C | 1 | 0 | 2401 | 4337 | |
| V4338 | ACT 41 - SITE | R3 | 0 10650 | 1 | 0 | C | 1 | 0 | 9 | 4338 | |
| V4339 | ACT 41 - WHO WITH-1STR3 | 0 | 10651 | 1 | 0 | C | 1 | 0 | | 4339 | |

MAR 8, 1978 LISTING OF FINAL TU DICT

DSLIS 156

| VAR# | VARIABLE NAME | GROUP | LOC | WIRTH | NDEC | TYPE | RESP | MDCODE1 | MDCODE2 | REPNO | ID |
|-------|-------------------------|-------|-------|-------|------|------|------|---------|---------|-------|----|
| V4340 | ACT 41 - WHO WITH-2NDR3 | 0 | 10652 | 1 | 0 | C | 1 | 0 | | 4340 | |
| V4341 | ACT 41 - SECCNDARY ACR3 | 0 | 10653 | 3 | 0 | C | 1 | 0 | | 4341 | |
| V4342 | ACT 42 - # R3 | 0 | 10656 | 2 | 0 | C | 1 | 99 | 81 | 4342 | |
| V4343 | ACT 42 - PRIMARY ACT R3 | 0 | 10658 | 3 | 0 | C | 1 | 0 | | 4343 | |
| V4344 | ACT 42 - TIME BEGAN R3 | 0 | 10661 | 4 | 0 | C | 1 | 0 | 24 01 | 4344 | |
| V4345 | ACT 42 - TIME ENDED R3 | 0 | 10665 | 4 | 0 | C | 1 | 0 | 24 01 | 4345 | |
| V4346 | ACT 42 - SITE R3 | 0 | 10669 | 1 | 0 | C | 1 | 0 | 9 | 4346 | |
| V4347 | ACT 42 - WHO WITH-1STR3 | 0 | 10670 | 1 | 0 | C | 1 | 0 | | 4347 | |
| V4348 | ACT 42 - WHO WITH-2NDR3 | 0 | 10671 | 1 | 0 | C | 1 | 0 | | 4348 | |
| V4349 | ACT 42 - SECCNDARY ACR3 | 0 | 10672 | 3 | 0 | C | 1 | 0 | | 4349 | |
| V4350 | ACT 43 - # R3 | 0 | 10675 | 2 | 0 | C | 1 | 99 | 81 | 4350 | |
| V4351 | ACT 43 - PRIMARY ACT R3 | 0 | 10677 | 3 | 0 | C | 1 | 0 | | 4351 | |
| V4352 | ACT 43 - TIME BEGAN R3 | 0 | 10680 | 4 | 0 | C | 1 | 0 | 24 01 | 4352 | |
| V4353 | ACT 43 - TIME ENDED R3 | 0 | 10684 | 4 | 0 | C | 1 | 0 | 24 01 | 4353 | |
| V4354 | ACT 43 - SITE R3 | 0 | 10688 | 1 | 0 | C | 1 | 0 | 9 | 4354 | |
| V4355 | ACT 43 - WHO WITH-1STR3 | 0 | 10689 | 1 | 0 | C | 1 | 0 | | 4355 | |
| V4356 | ACT 43 - WHO WITH-2NDR3 | 0 | 10690 | 1 | 0 | C | 1 | 0 | | 4356 | |
| V4357 | ACT 43 - SECCNDARY ACR3 | 0 | 10691 | 3 | 0 | C | 1 | 0 | | 4357 | |
| V4358 | ACT 44 - # R3 | 0 | 10694 | 2 | 0 | C | 1 | 99 | 81 | 4358 | |
| V4359 | ACT 44 - PRIMARY ACT R3 | 0 | 10696 | 3 | 0 | C | 1 | 0 | | 4359 | |
| V4360 | ACT 44 - TIME BEGAN R3 | 0 | 10699 | 4 | 0 | C | 1 | 0 | 24 01 | 4360 | |
| V4361 | ACT 44 - TIME ENDED R3 | 0 | 10703 | 4 | 0 | C | 1 | 0 | 24 01 | 4361 | |
| V4362 | ACT 44 - SITE R3 | 0 | 10707 | 1 | 0 | C | 1 | 0 | 9 | 4362 | |
| V4363 | ACT 44 - WHO WITH-1STR3 | 0 | 10708 | 1 | 0 | C | 1 | 0 | | 4363 | |
| V4364 | ACT 44 - WHO WITH-2NDR3 | 0 | 10709 | 1 | 0 | C | 1 | 0 | | 4364 | |
| V4365 | ACT 44 - SECCNDARY ACR3 | 0 | 10710 | 3 | 0 | C | 1 | 0 | | 4365 | |
| V4366 | ACT 45 - # R3 | 0 | 10713 | 2 | 0 | C | 1 | 99 | 81 | 4366 | |
| V4367 | ACT 45 - PRIMARY ACT R3 | 0 | 10715 | 3 | 0 | C | 1 | 0 | | 4367 | |

| VAR# | VARIABLE NAME | GROUP | LOC | WIETH | NDEC | TYPE | RESP | MDCODE1 | MDCODE2 | REPNO | ID |
|-------|-------------------------|-------|-----|-------|------|------|------|---------|---------|-------|------|
| V4368 | ACT 45 - TIME BEGAN | R3 | 0 | 10718 | 4 | 0 | C | 1 | 0 | 2401 | 4368 |
| V4369 | ACT 45 - TIME ENDED | R3 | 0 | 10722 | 4 | 0 | C | 1 | 0 | 2401 | 4369 |
| V4370 | ACT 45 - SITE | R3 | 0 | 10726 | 1 | 0 | C | 1 | 0 | 9 | 4370 |
| V4371 | ACT 45 - WHO WITH-1STR3 | 0 | 0 | 10727 | 1 | 0 | C | 1 | 0 | | 4371 |
| V4372 | ACT 45 - WHO WITH-2NDR3 | 0 | 0 | 10728 | 1 | 0 | C | 1 | 0 | | 4372 |
| V4373 | ACT 45 - SECONDARY ACR3 | 0 | 0 | 10729 | 3 | 0 | C | 1 | 0 | | 4373 |
| V4374 | ACT 46 - # | R3 | 0 | 10732 | 2 | 0 | C | 1 | 99 | 81 | 4374 |
| V4375 | ACT 46 - PRIMARY ACT | R3 | 0 | 10734 | 3 | 0 | C | 1 | 0 | | 4375 |
| V4376 | ACT 46 - TIME BEGAN | R3 | 0 | 10737 | 4 | 0 | C | 1 | 0 | 2401 | 4376 |
| V4377 | ACT 46 - TIME ENDED | R3 | 0 | 10741 | 4 | 0 | C | 1 | 0 | 2401 | 4377 |
| V4378 | ACT 46 - SITE | R3 | 0 | 10745 | 1 | 0 | C | 1 | 0 | 9 | 4378 |
| V4379 | ACT 46 - WHO WITH-1STR3 | 0 | 0 | 10746 | 1 | 0 | C | 1 | 0 | | 4379 |
| V4380 | ACT 46 - WHO WITH-2NDR3 | 0 | 0 | 10747 | 1 | 0 | C | 1 | 0 | | 4380 |
| V4381 | ACT 46 - SECONDARY ACR3 | 0 | 0 | 10748 | 3 | 0 | C | 1 | 0 | | 4381 |
| V4382 | ACT 47 - # | R3 | 0 | 10751 | 2 | 0 | C | 1 | 99 | 81 | 4382 |
| V4383 | ACT 47 - PRIMARY ACT | R3 | 0 | 10753 | 3 | 0 | C | 1 | 0 | | 4383 |
| V4384 | ACT 47 - TIME BEGAN | R3 | 0 | 10756 | 4 | 0 | C | 1 | 0 | 2401 | 4384 |
| V4385 | ACT 47 - TIME ENDED | R3 | 0 | 10760 | 4 | 0 | C | 1 | 0 | 2401 | 4385 |
| V4386 | ACT 47 - SITE | R3 | 0 | 10764 | 1 | 0 | C | 1 | 0 | 9 | 4386 |
| V4387 | ACT 47 - WHO WITH-1STR3 | 0 | 0 | 10765 | 1 | 0 | C | 1 | 0 | | 4387 |
| V4388 | ACT 47 - WHO WITH-2NDR3 | 0 | 0 | 10766 | 1 | 0 | C | 1 | 0 | | 4388 |
| V4389 | ACT 47 - SECONDARY ACR3 | 0 | 0 | 10767 | 3 | 0 | C | 1 | 0 | | 4389 |
| V4390 | ACT 48 - # | R3 | 0 | 10770 | 2 | 0 | C | 1 | 99 | 81 | 4390 |
| V4391 | ACT 48 - PRIMARY ACT | R3 | 0 | 10772 | 3 | 0 | C | 1 | 0 | | 4391 |
| V4392 | ACT 48 - TIME BEGAN | R3 | 0 | 10775 | 4 | 0 | C | 1 | 0 | 2401 | 4392 |
| V4393 | ACT 48 - TIME ENDED | R3 | 0 | 10779 | 4 | 0 | C | 1 | 0 | 2401 | 4393 |
| V4394 | ACT 48 - SITE | R3 | 0 | 10783 | 1 | 0 | C | 1 | 0 | 9 | 4394 |
| V4395 | ACT 48 - WHO WITH-1STR3 | 0 | 0 | 10784 | 1 | 0 | C | 1 | 0 | | 4395 |

MAR 8, 1978 LISTING OF FINAL TU DICT

DSLST 158

| VAR# | VARIABLE NAME | GROUP | LOC | WIDTH | NDEC | TYPE | RESP | NDCODE1 | NDCODE2 | REFNO | ID |
|-------|-------------------------|-------|-------|-------|------|------|------|---------|---------|-------|----|
| V4396 | ACT 48 - WHO WITH-2NDR3 | 0 | 10785 | 1 | 0 | C | 1 | 0 | | 4396 | |
| V4397 | ACT 48 - SECCNDARY ACR3 | 0 | 10786 | 3 | 0 | C | 1 | 0 | | 4397 | |
| V4398 | ACT 49 - # R3 | 0 | 10789 | 2 | 0 | C | 1 | 99 | 81 | 4398 | |
| V4399 | ACT 49 - ERIMARY ACT R3 | 0 | 10791 | 3 | 0 | C | 1 | 0 | | 4399 | |
| V4400 | ACT 49 - TIME BEGAN R3 | 0 | 10794 | 4 | 0 | C | 1 | 0 | 2401 | 4400 | |
| V4401 | ACT 49 - TIME ENDED R3 | 0 | 10798 | 4 | 0 | C | 1 | 0 | 2401 | 4401 | |
| V4402 | ACT 49 - SITE R3 | 0 | 10802 | 1 | 0 | C | 1 | 0 | 9 | 4402 | |
| V4403 | ACT 49 - WHO WITH-1STR3 | 0 | 10803 | 1 | 0 | C | 1 | 0 | | 4403 | |
| V4404 | ACT 49 - WHO WITH-2NDR3 | 0 | 10804 | 1 | 0 | C | 1 | 0 | | 4404 | |
| V4405 | ACT 49 - SECCNDARY ACR3 | 0 | 10805 | 3 | 0 | C | 1 | 0 | | 4405 | |
| V4406 | ACT 50 - # R3 | 0 | 10808 | 2 | 0 | C | 1 | 99 | 81 | 4406 | |
| V4407 | ACT 50 - ERIMARY ACT R3 | 0 | 10810 | 3 | 0 | C | 1 | 0 | | 4407 | |
| V4408 | ACT 50 - TIME BEGAN R3 | 0 | 10813 | 4 | 0 | C | 1 | 0 | 2401 | 4408 | |
| V4409 | ACT 50 - TIME ENDED R3 | 0 | 10817 | 4 | 0 | C | 1 | 0 | 2401 | 4409 | |
| V4410 | ACT 50 - SITE R3 | 0 | 10821 | 1 | 0 | C | 1 | 0 | 9 | 4410 | |
| V4411 | ACT 50 - WHO WITH-1STR3 | 0 | 10822 | 1 | 0 | C | 1 | 0 | | 4411 | |
| V4412 | ACT 50 - WHO WITH-2NDR3 | 0 | 10823 | 1 | 0 | C | 1 | 0 | | 4412 | |
| V4413 | ACT 50 - SECCNDARY ACR3 | 0 | 10824 | 3 | 0 | C | 1 | 0 | | 4413 | |
| V4414 | ACT 51 - # R3 | 0 | 10827 | 2 | 0 | C | 1 | 99 | 81 | 4414 | |
| V4415 | ACT 51 - ERIMARY ACT R3 | 0 | 10829 | 3 | 0 | C | 1 | 0 | | 4415 | |
| V4416 | ACT 51 - TIME BEGAN R3 | 0 | 10832 | 4 | 0 | C | 1 | 0 | 2401 | 4416 | |
| V4417 | ACT 51 - TIME ENDED R3 | 0 | 10836 | 4 | 0 | C | 1 | 0 | 2401 | 4417 | |
| V4418 | ACT 51 - SITE R3 | 0 | 10840 | 1 | 0 | C | 1 | 0 | 9 | 4418 | |
| V4419 | ACT 51 - WHO WITH-1STR3 | 0 | 10841 | 1 | 0 | C | 1 | 0 | | 4419 | |
| V4420 | ACT 51 - WHO WITH-2NDR3 | 0 | 10842 | 1 | 0 | C | 1 | 0 | | 4420 | |
| V4421 | ACT 51 - SECCNDARY ACR3 | 0 | 10843 | 3 | 0 | C | 1 | 0 | | 4421 | |
| V4422 | ACT 52 - # R3 | 0 | 10846 | 2 | 0 | C | 1 | 99 | 81 | 4422 | |
| V4423 | ACT 52 - ERIMARY ACT R3 | 0 | 10848 | 3 | 0 | C | 1 | 0 | | 4423 | |

| VAP# | VARIABLE NAME | GROUP | LOC | WIDTH | NDEC | TYPE | RESP | MDCODE1 | MDCODE2 | REPNO | ID |
|-------|-------------------------|-------|-------|-------|------|------|------|---------|---------|-------|------|
| V4424 | ACT 52 - TIME BEGAN | R3 | 0 | 10851 | 4 | 0 | C | 1 | 0 | 2401 | 4424 |
| V4425 | ACT 52 - TIME ENDED | R3 | 0 | 10855 | 4 | 0 | C | 1 | 0 | 2401 | 4425 |
| V4426 | ACT 52 - SITE | R3 | 0 | 10859 | 1 | 0 | C | 1 | 0 | 9 | 4426 |
| V4427 | ACT 52 - WHO WITH-1STR3 | 0 | 10863 | 1 | 0 | C | 1 | 0 | | | 4427 |
| V4428 | ACT 52 - WHO WITH-2NDR3 | 0 | 10861 | 1 | 0 | C | 1 | 0 | | | 4428 |
| V4429 | ACT 52 - SECONDARY ACR3 | 0 | 10862 | 3 | 0 | C | 1 | 0 | | | 4429 |
| V4430 | ACT 53 - # | R3 | 0 | 10865 | 2 | 0 | C | 1 | 99 | 81 | 4430 |
| V4431 | ACT 53 - PRIMARY ACT | R3 | 0 | 10867 | 3 | 0 | C | 1 | 0 | | 4431 |
| V4432 | ACT 53 - TIME BEGAN | R3 | 0 | 10870 | 4 | 0 | C | 1 | J | 2401 | 4432 |
| V4433 | ACT 53 - TIME ENDED | R3 | 0 | 10874 | 4 | 0 | C | 1 | 0 | 2401 | 4433 |
| V4434 | ACT 53 - SITE | R3 | 0 | 10878 | 1 | 0 | C | 1 | 0 | 9 | 4434 |
| V4435 | ACT 53 - WHO WITH-1STR3 | J | 10879 | 1 | 0 | C | 1 | 0 | | | 4435 |
| V4436 | ACT 53 - WHO WITH-2NDR3 | 0 | 10880 | 1 | 0 | C | 1 | 0 | | | 4436 |
| V4437 | ACT 53 - SECONDARY ACR3 | 0 | 10881 | 3 | 0 | C | 1 | 0 | | | 4437 |
| V4438 | ACT 54 - # | R3 | 0 | 10884 | 2 | 0 | C | 1 | 99 | 81 | 4438 |
| V4439 | ACT 54 - PRIMARY ACT | R3 | 0 | 10886 | 3 | 0 | C | 1 | 0 | | 4439 |
| V4440 | ACT 54 - TIME BEGAN | R3 | 0 | 10889 | 4 | 0 | C | 1 | 0 | 2401 | 4440 |
| V4441 | ACT 54 - TIME ENDED | R3 | 0 | 10893 | 4 | 0 | C | 1 | 0 | 2401 | 4441 |
| V4442 | ACT 54 - SITE | R3 | 0 | 10897 | 1 | 0 | C | 1 | 0 | 9 | 4442 |
| V4443 | ACT 54 - WHO WITH-1STR3 | 0 | 10898 | 1 | 0 | C | 1 | 0 | | | 4443 |
| V4444 | ACT 54 - WHO WITH-2NDR3 | 0 | 10899 | 1 | 0 | C | 1 | 0 | | | 4444 |
| V4445 | ACT 54 - SECONDARY ACR3 | 0 | 10900 | 3 | 0 | C | 1 | 0 | | | 4445 |
| V4446 | ACT 55 - # | R3 | 0 | 10903 | 2 | 0 | C | 1 | 99 | 81 | 4446 |
| V4447 | ACT 55 - PRIMARY ACT | R3 | 0 | 10905 | 3 | 0 | C | 1 | 0 | | 4447 |
| V4448 | ACT 55 - TIME BEGAN | R3 | 0 | 10908 | 4 | 0 | C | 1 | 0 | 2401 | 4448 |
| V4449 | ACT 55 - TIME ENDED | R3 | 0 | 10912 | 4 | 0 | C | 1 | 0 | 2401 | 4449 |
| V4450 | ACT 55 - SITE | R3 | 0 | 10916 | 1 | 0 | C | 1 | 0 | 9 | 4450 |
| V4451 | ACT 55 - WHO WITH-1STR3 | 0 | 10917 | 1 | 0 | C | 1 | 0 | | | 4451 |

MAR 8, 1978 LISTING OF FINAL TO DICT

DSLISL 160

| VAR# | VARIABLE NAME | GROUP | LOC | WIDTH | NDEC | TYPE | RESP | MDCODE1 | MDCODE2 | REFNO | ID |
|-------|-------------------------|-------|-------|-------|------|------|------|---------|---------|-------|----|
| V4452 | ACT 55 - WHO WITH-2NDR3 | 0 | 10918 | 1 | 0 | C | 1 | 0 | | 4452 | |
| V4453 | ACT 55 - SECCNDARY ACR3 | 0 | 10919 | 3 | 0 | C | 1 | 0 | | 4453 | |
| V4454 | ACT 56 - # R3 | 0 | 10922 | 2 | 0 | C | 1 | 99 | 81 | 4454 | |
| V4455 | ACT 56 - EBIMARY ACT R3 | 0 | 10924 | 3 | 0 | C | 1 | 0 | | 4455 | |
| V4456 | ACT 56 - TIME BEGAN R3 | 0 | 10927 | 4 | 0 | C | 1 | 0 | 2401 | 4456 | |
| V4457 | ACT 56 - TIME ENDED R3 | 0 | 10931 | 4 | 0 | C | 1 | 0 | 2401 | 4457 | |
| V4458 | ACT 56 - SITE R3 | 0 | 10935 | 1 | 0 | C | 1 | 0 | 9 | 4458 | |
| V4459 | ACT 56 - WHO WITH-1STR3 | 0 | 10936 | 1 | 0 | C | 1 | 0 | | 4459 | |
| V4460 | ACT 56 - WHO WITH-2NDR3 | 0 | 10937 | 1 | 0 | C | 1 | 0 | | 4460 | |
| V4461 | ACT 56 - SECCNDARY ACR3 | 0 | 10938 | 3 | 0 | C | 1 | 0 | | 4461 | |
| V4462 | ACT 57 - # R3 | 0 | 10941 | 2 | 0 | C | 1 | 99 | 81 | 4462 | |
| V4463 | ACT 57 - PRIMARY ACT R3 | 0 | 10943 | 3 | 0 | C | 1 | 0 | | 4463 | |
| V4464 | ACT 57 - TIME BEGAN R3 | 0 | 10946 | 4 | 0 | C | 1 | 0 | 2401 | 4464 | |
| V4465 | ACT 57 - TIME ENDED R3 | 0 | 10950 | 4 | 0 | C | 1 | 0 | 2401 | 4465 | |
| V4466 | ACT 57 - SITE R3 | 0 | 10954 | 1 | 0 | C | 1 | 0 | 9 | 4466 | |
| V4467 | ACT 57 - WHO WITH-1STR3 | 0 | 10955 | 1 | 0 | C | 1 | 0 | | 4467 | |
| V4468 | ACT 57 - WHO WITH-2NDR3 | 0 | 10956 | 1 | 0 | C | 1 | 0 | | 4468 | |
| V4469 | ACT 57 - SECCNDARY ACR3 | 0 | 10957 | 3 | 0 | C | 1 | 0 | | 4469 | |
| V4470 | ACT 58 - # R3 | 0 | 10960 | 2 | 0 | C | 1 | 99 | 81 | 4470 | |
| V4471 | ACT 58 - PRIMARY ACT R3 | 0 | 10962 | 3 | 0 | C | 1 | 0 | | 4471 | |
| V4472 | ACT 58 - TIME BEGAN R3 | 0 | 10965 | 4 | 0 | C | 1 | 0 | 2401 | 4472 | |
| V4473 | ACT 58 - TIME ENDED R3 | 0 | 10969 | 4 | 0 | C | 1 | 0 | 2401 | 4473 | |
| V4474 | ACT 58 - SITE R3 | 0 | 10973 | 1 | 0 | C | 1 | 0 | 9 | 4474 | |
| V4475 | ACT 58 - WHO WITH-1STR3 | 0 | 10974 | 1 | 0 | C | 1 | 0 | | 4475 | |
| V4476 | ACT 58 - WHO WITH-2NDR3 | 0 | 10975 | 1 | 0 | C | 1 | 0 | | 4476 | |
| V4477 | ACT 58 - SECCNDARY ACR3 | 0 | 10976 | 3 | 0 | C | 1 | 0 | | 4477 | |
| V4478 | ACT 59 - # R3 | 0 | 10979 | 2 | 0 | C | 1 | 99 | 81 | 4478 | |
| V4479 | ACT 59 - PRIMARY ACT R3 | 0 | 10981 | 3 | 0 | C | 1 | 0 | | 4479 | |

| VAR# | VARIABLE NAME | GROUP | LOC | WIDTH | MDEC | TYPE | RESP | MDCODE1 | MDCODE2 | REFNO | ID |
|-------|-------------------------|-------|-----|-------|------|------|------|---------|---------|-------|------|
| V4480 | ACT 59 - TIME BEGAN | R3 | 0 | 10984 | 4 | 0 | C | 1 | 0 | 2401 | 4480 |
| V4481 | ACT 59 - TIME ENDED | R3 | 0 | 10988 | 4 | 0 | C | 1 | 0 | 2401 | 4481 |
| V4482 | ACT 59 - SITE | R3 | 0 | 10992 | 1 | 0 | C | 1 | 0 | 9 | 4482 |
| V4483 | ACT 59 - WHO WITH-1STR3 | 0 | 0 | 10993 | 1 | 0 | C | 1 | 0 | | 4483 |
| V4484 | ACT 59 - WHO WITH-2NDR3 | 0 | 0 | 10994 | 1 | 0 | C | 1 | 0 | | 4484 |
| V4485 | ACT 59 - SECONDARY ACR3 | 0 | 0 | 10995 | 3 | 0 | C | 1 | 0 | 1 | 4485 |
| V4486 | ACT 60 - # | R3 | 0 | 10998 | 2 | 0 | C | 1 | 99 | 81 | 4486 |
| V4487 | ACT 60 - PRIMARY ACT | R3 | 0 | 11000 | 3 | 0 | C | 1 | 0 | | 4487 |
| V4488 | ACT 60 - TIME BEGAN | R3 | 0 | 11003 | 4 | 0 | C | 1 | 0 | 2401 | 4488 |
| V4489 | ACT 60 - TIME ENDED | R3 | 0 | 11007 | 4 | 0 | C | 1 | 0 | 2401 | 4489 |
| V4490 | ACT 60 - SITE | R3 | 0 | 11011 | 1 | 0 | C | 1 | 0 | 9 | 4490 |
| V4491 | ACT 60 - WHO WITH-1STR3 | 0 | 0 | 11012 | 1 | 0 | C | 1 | 0 | | 4491 |
| V4492 | ACT 60 - WHO WITH-2NDR3 | 0 | 0 | 11013 | 1 | 0 | C | 1 | 0 | | 4492 |
| V4493 | ACT 60 - SECONDARY ACR3 | 0 | 0 | 11014 | 3 | 0 | C | 1 | 0 | | 4493 |
| V4494 | ACT 61 - # | R3 | 0 | 11017 | 2 | 0 | C | 1 | 99 | 81 | 4494 |
| V4495 | ACT 61 - PRIMARY ACT | R3 | 0 | 11019 | 3 | 0 | C | 1 | 0 | | 4495 |
| V4496 | ACT 61 - TIME BEGAN | R3 | 0 | 11022 | 4 | 0 | C | 1 | 0 | 2401 | 4496 |
| V4497 | ACT 61 - TIME ENDED | R3 | 0 | 11026 | 4 | 0 | C | 1 | 0 | 2401 | 4497 |
| V4498 | ACT 61 - SITE | R3 | 0 | 11030 | 1 | 0 | C | 1 | 0 | 9 | 4498 |
| V4499 | ACT 61 - WHO WITH-1STR3 | 0 | 0 | 11031 | 1 | 0 | C | 1 | 0 | | 4499 |
| V4500 | ACT 61 - WHO WITH-2NDR3 | 0 | 0 | 11032 | 1 | 0 | C | 1 | 0 | | 4500 |
| V4501 | ACT 61 - SECONDARY ACR3 | 0 | 0 | 11033 | 3 | 0 | C | 1 | 0 | | 4501 |
| V4502 | ACT 62 - # | R3 | 0 | 11036 | 2 | 0 | C | 1 | 99 | 81 | 4502 |
| V4503 | ACT 62 - PRIMARY ACT | R3 | 0 | 11038 | 3 | 0 | C | 1 | 0 | | 4503 |
| V4504 | ACT 62 - TIME BEGAN | R3 | 0 | 11041 | 4 | 0 | C | 1 | 0 | 2401 | 4504 |
| V4505 | ACT 62 - TIME ENDED | R3 | 0 | 11045 | 4 | 0 | C | 1 | 0 | 2401 | 4505 |
| V4506 | ACT 62 - SITE | R3 | 0 | 11049 | 1 | 0 | C | 1 | 0 | 9 | 4506 |
| V4507 | ACT 62 - WHO WITH-1STR3 | 0 | 0 | 11050 | 1 | 0 | C | 1 | 0 | | 4507 |

MAR 8, 1978 LISTING OF FINAL TO DICT

DSLIS 162

| VAR# | VARIABLE NAME | GROUP | LOC | WIDTH | NDEC | TYPE | BESP | HDCODE1 | HDCODE2 | REFNO | ID |
|-------|-------------------------|-------|-------|-------|------|------|------|---------|---------|-------|----|
| V4508 | ACT 62 - WHO WITH-2NDR3 | 0 | 11051 | 1 | 0 | C | 1 | 0 | | 4508 | |
| V4509 | ACT 62 - SECCNDARY ACR3 | 0 | 11052 | 3 | 0 | C | 1 | 0 | | 4509 | |
| V4510 | ACT 63 - # R3 | 0 | 11055 | 2 | 0 | C | 1 | 99 | 81 | 4510 | |
| V4511 | ACT 63 - PRIMARY ACT R3 | 0 | 11057 | 3 | 0 | C | 1 | 0 | | 4511 | |
| V4512 | ACT 63 - TIME BEGAN R3 | 0 | 11060 | 4 | 0 | C | 1 | 0 | 2401 | 4512 | |
| V4513 | ACT 63 - TIME ENDED R3 | 0 | 11064 | 4 | 0 | C | 1 | 0 | 2401 | 4513 | |
| V4514 | ACT 63 - SITE R3 | 0 | 11068 | 1 | 0 | C | 1 | 0 | 9 | 4514 | |
| V4515 | ACT 63 - WHO WITH-1STR3 | 0 | 11069 | 1 | 0 | C | 1 | 0 | | 4515 | |
| V4516 | ACT 63 - WHO WITH-2NDR3 | 0 | 11070 | 1 | 0 | C | 1 | 0 | | 4516 | |
| V4517 | ACT 63 - SECCNDARY ACR3 | 0 | 11071 | 3 | 0 | C | 1 | 0 | | 4517 | |
| V4518 | ACT 64 - # R3 | 0 | 11074 | 2 | 0 | C | 1 | 99 | 81 | 4518 | |
| V4519 | ACT 64 - FRIMARY ACT R3 | 0 | 11076 | 3 | 0 | C | 1 | 0 | | 4519 | |
| V4520 | ACT 64 - TIME BEGAN R3 | 0 | 11079 | 4 | 0 | C | 1 | 0 | 2401 | 4520 | |
| V4521 | ACT 64 - TIME ENDED R3 | 0 | 11083 | 4 | 0 | C | 1 | 0 | 2401 | 4521 | |
| V4522 | ACT 64 - SITE R3 | 0 | 11087 | 1 | 0 | C | 1 | 0 | 9 | 4522 | |
| V4523 | ACT 64 - WHO WITH-1STR3 | 0 | 11088 | 1 | 0 | C | 1 | 0 | | 4523 | |
| V4524 | ACT 64 - WHO WITH-2NDR3 | 0 | 11089 | 1 | 0 | C | 1 | 0 | | 4524 | |
| V4525 | ACT 64 - SECCNDARY ACR3 | 0 | 11090 | 3 | 0 | C | 1 | 0 | | 4525 | |
| V4526 | ACT 65 - # R3 | 0 | 11093 | 2 | 0 | C | 1 | 99 | 81 | 4526 | |
| V4527 | ACT 65 - FRIMARY ACT R3 | 0 | 11095 | 3 | 0 | C | 1 | 0 | | 4527 | |
| V4528 | ACT 65 - TIME BEGAN R3 | 0 | 11098 | 4 | 0 | C | 1 | 0 | 2401 | 4528 | |
| V4529 | ACT 65 - TIME ENDED R3 | 0 | 11102 | 4 | 0 | C | 1 | 0 | 2401 | 4529 | |
| V4530 | ACT 65 - SITE R3 | 0 | 11106 | 1 | 0 | C | 1 | 0 | 9 | 4530 | |
| V4531 | ACT 65 - WHO WITH-1STR3 | 0 | 11107 | 1 | 0 | C | 1 | 0 | | 4531 | |
| V4532 | ACT 65 - WHO WITH-2NDR3 | 0 | 11108 | 1 | 0 | C | 1 | 0 | | 4532 | |
| V4533 | ACT 65 - SECCNDARY ACR3 | 0 | 11109 | 3 | 0 | C | 1 | 0 | | 4533 | |
| V4534 | ACT 66 - # R3 | 0 | 11112 | 2 | 0 | C | 1 | 99 | 81 | 4534 | |
| V4535 | ACT 66 - PRIMARY ACT R3 | 0 | 11114 | 3 | 0 | C | 1 | 0 | | 4535 | |

| VAR# | VARIABLE NAME | GROUP | LOC | WITH | NDEC | TYPE | RESP | MDCODE1 | MDCODE2 | REPNO | ID |
|-------|-------------------------|-------|-----|-------|------|------|------|---------|---------|-------|------|
| V4536 | ACT 66 - TIME BEGAN | R3 | 0 | 11117 | 4 | 0 | C | 1 | 0 | 2401 | 4536 |
| V4537 | ACT 66 - TIME ENDED | R3 | 0 | 11121 | 4 | 0 | C | 1 | 0 | 2401 | 4537 |
| V4538 | ACT 66 - SITE | R3 | 0 | 11125 | 1 | 0 | C | 1 | 0 | 9 | 4538 |
| V4539 | ACT 66 - WHO WITH-1STR3 | J | 0 | 11126 | 1 | 0 | C | 1 | 0 | | 4539 |
| V4540 | ACT 66 - WHO WITH-2NDR3 | 0 | 0 | 11127 | 1 | 0 | C | 1 | 0 | | 4540 |
| V4541 | ACT 66 - SECONDARY ACR3 | 0 | 0 | 11128 | 3 | 0 | C | 1 | 0 | | 4541 |
| V4542 | ACT 67 - # | R3 | 0 | 11131 | 2 | 0 | C | 1 | 99 | 81 | 4542 |
| V4543 | ACT 67 - PRIMARY ACT | R3 | 0 | 11133 | 3 | 0 | C | 1 | 0 | | 4543 |
| V4544 | ACT 67 - TIME BEGAN | R3 | 0 | 11136 | 4 | 0 | C | 1 | 0 | 2401 | 4544 |
| V4545 | ACT 67 - TIME ENDED | R3 | 0 | 11140 | 4 | 0 | C | 1 | 0 | 2401 | 4545 |
| V4546 | ACT 67 - SITE | R3 | 0 | 11144 | 1 | 0 | C | 1 | 0 | 9 | 4546 |
| V4547 | ACT 67 - WHO WITH-1STR3 | 0 | 0 | 11145 | 1 | 0 | C | 1 | 0 | | 4547 |
| V4548 | ACT 67 - WHO WITH-2NDR3 | 0 | 0 | 11146 | 1 | 0 | C | 1 | 0 | | 4548 |
| V4549 | ACT 67 - SECONDARY ACR3 | 0 | 0 | 11147 | 3 | 0 | C | 1 | 0 | | 4549 |
| V4550 | ACT 68 - # | R3 | 0 | 11150 | 2 | 0 | C | 1 | 99 | 81 | 4550 |
| V4551 | ACT 68 - PRIMARY ACT | R3 | 0 | 11152 | 3 | 0 | C | 1 | 0 | | 4551 |
| V4552 | ACT 68 - TIME BEGAN | R3 | 0 | 11155 | 4 | 0 | C | 1 | 0 | 2401 | 4552 |
| V4553 | ACT 68 - TIME ENDED | R3 | 0 | 11159 | 4 | 0 | C | 1 | 0 | 2401 | 4553 |
| V4554 | ACT 68 - SITE | R3 | 0 | 11163 | 1 | 0 | C | 1 | 0 | 9 | 4554 |
| V4555 | ACT 68 - WHO WITH-1STR3 | 0 | 0 | 11164 | 1 | 0 | C | 1 | 0 | | 4555 |
| V4556 | ACT 68 - WHO WITH-2NDR3 | 0 | 0 | 11165 | 1 | 0 | C | 1 | 0 | | 4556 |
| V4557 | ACT 68 - SECONDARY ACR3 | 0 | 0 | 11166 | 3 | 0 | C | 1 | 0 | | 4557 |
| V4558 | ACT 69 - # | R3 | 0 | 11169 | 2 | 0 | C | 1 | 99 | 81 | 4558 |
| V4559 | ACT 69 - PRIMARY ACT | R3 | 0 | 11171 | 3 | 0 | C | 1 | 0 | | 4559 |
| V4560 | ACT 69 - TIME BEGAN | R3 | 0 | 11174 | 4 | 0 | C | 1 | 0 | 2401 | 4560 |
| V4561 | ACT 69 - TIME ENDED | R3 | 0 | 11178 | 4 | 0 | C | 1 | 0 | 2401 | 4561 |
| V4562 | ACT 69 - SITE | R3 | 0 | 11182 | 1 | 0 | C | 1 | 0 | 9 | 4562 |
| V4563 | ACT 69 - WHO WITH-1STR3 | 0 | 0 | 11183 | 1 | 0 | C | 1 | 0 | | 4563 |

MAR 8, 1978 LISTING OF FINAL TU DICT

DSLISL 164

| VAR# | VARIABLE NAME | GROUP | LOC | WICHT | NDEC | TYPE | RESP | HDCODE1 | HDCODE2 | REPNO | ID |
|-------|-------------------------|-------|-------|-------|------|------|------|---------|---------|-------|----|
| V4564 | ACT 69 - WHO WITH-2NDR3 | 0 | 11184 | 1 | 0 | C | 1 | 0 | | 4564 | |
| V4565 | ACT 69 - SECCNDARY ACR3 | 0 | 11185 | 3 | 0 | C | 1 | 0 | | 4565 | |
| V4566 | ACT 70 - # R3 | 0 | 11188 | 2 | 0 | C | 1 | 99 | 81 | 4566 | |
| V4567 | ACT 70 - FBINARY ACT R3 | 0 | 11190 | 3 | 0 | C | 1 | 0 | | 4567 | |
| V4568 | ACT 70 - TIME BEGAN R3 | 0 | 11193 | 4 | 0 | C | 1 | 0 | 2401 | 4568 | |
| V4569 | ACT 70 - TIME ENDED R3 | 0 | 11197 | 4 | 0 | C | 1 | 0 | 2401 | 4569 | |
| V4570 | ACT 70 - SITE R3 | 0 | 11201 | 1 | 0 | C | 1 | 0 | 9 | 4570 | |
| V4571 | ACT 70 - WHO WITH-1STR3 | 0 | 11202 | 1 | 0 | C | 1 | 0 | | 4571 | |
| V4572 | ACT 70 - WHO WITH-2NDR3 | 0 | 11203 | 1 | 0 | C | 1 | 0 | | 4572 | |
| V4573 | ACT 70 - SECCNDARY ACR3 | 0 | 11204 | 3 | 0 | C | 1 | 0 | | 4573 | |
| V4574 | ACT 71 - # R3 | 0 | 11207 | 2 | 0 | C | 1 | 99 | 81 | 4574 | |
| V4575 | ACT 71 - FBINARY ACT R3 | 0 | 11209 | 3 | 0 | C | 1 | 0 | | 4575 | |
| V4576 | ACT 71 - TIME BEGAN R3 | 0 | 11212 | 4 | 0 | C | 1 | 0 | 2401 | 4576 | |
| V4577 | ACT 71 - TIME ENDED R3 | 0 | 11216 | 4 | 0 | C | 1 | 0 | 2401 | 4577 | |
| V4578 | ACT 71 - SITE R3 | 0 | 11220 | 1 | 0 | C | 1 | 0 | 9 | 4578 | |
| V4579 | ACT 71 - WHO WITH-1STR3 | 0 | 11221 | 1 | 0 | C | 1 | 0 | | 4579 | |
| V4580 | ACT 71 - WHO WITH-2NDR3 | 0 | 11222 | 1 | 0 | C | 1 | 0 | | 4580 | |
| V4581 | ACT 71 - SECCNDARY ACR3 | 0 | 11223 | 3 | 0 | C | 1 | 0 | | 4581 | |
| V4582 | ACT 72 - # R3 | 0 | 11226 | 2 | 0 | C | 1 | 99 | 81 | 4582 | |
| V4583 | ACT 72 - FBINARY ACT R3 | 0 | 11228 | 3 | 0 | C | 1 | 0 | | 4583 | |
| V4584 | ACT 72 - TIME BEGAN R3 | 0 | 11231 | 4 | 0 | C | 1 | 0 | 2401 | 4584 | |
| V4585 | ACT 72 - TIME ENDED R3 | 0 | 11235 | 4 | 0 | C | 1 | 0 | 2401 | 4585 | |
| V4586 | ACT 72 - SITE R3 | 0 | 11239 | 1 | 0 | C | 1 | 0 | 9 | 4586 | |
| V4587 | ACT 72 - WHO WITH-1STR3 | 0 | 11240 | 1 | 0 | C | 1 | 0 | | 4587 | |
| V4588 | ACT 72 - WHO WITH-2NDR3 | 0 | 11241 | 1 | 0 | C | 1 | 0 | | 4588 | |
| V4589 | ACT 72 - SECCNDARY ACR3 | 0 | 11242 | 3 | 0 | C | 1 | 0 | | 4589 | |
| V4590 | ACT 73 - # R3 | 0 | 11245 | 2 | 0 | C | 1 | 99 | 81 | 4590 | |
| V4591 | ACT 73 - FBINARY ACT R3 | 0 | 11247 | 3 | 0 | C | 1 | 0 | | 4591 | |

| VAR# | VARIABLE NAME | GROUP | LOC | WIDTH | NDEC | TYPE | RESP | MDCODE1 | MDCODE2 | REFNO | ID |
|-------|-------------------------|-------|---------|-------|------|------|------|---------|---------|-------|----|
| V4592 | ACT 73 - TIME BEGAN | R3 | 0 11250 | 4 | 0 | C | 1 | 0 | 2401 | 4592 | |
| V4593 | ACT 73 - TIME ENDED | R3 | 0 11254 | 4 | 0 | C | 1 | 0 | 2401 | 4593 | |
| V4594 | ACT 73 - SITE | R3 | 0 11258 | 1 | 0 | C | 1 | 0 | 9 | 4594 | |
| V4595 | ACT 73 - WHO WITH-1STR3 | 0 | 11259 | 1 | 0 | C | 1 | 0 | | 4595 | |
| V4596 | ACT 73 - WHO WITH-2NDR3 | 0 | 11260 | 1 | 0 | C | 1 | 0 | | 4596 | |
| V4597 | ACT 73 - SECONDARY ACR3 | 0 | 11261 | 3 | 0 | C | 1 | 0 | | 4597 | |
| V4598 | ACT 74 - # | R3 | 0 11264 | 2 | 0 | C | 1 | 99 | 81 | 4598 | |
| V4599 | ACT 74 - IRINARY ACT | R3 | 0 11266 | 3 | 0 | C | 1 | 0 | | 4599 | |
| V4600 | ACT 74 - TIME BEGAN | R3 | 0 11269 | 4 | 0 | C | 1 | 0 | 2401 | 4600 | |
| V4601 | ACT 74 - TIME ENDED | R3 | 0 11273 | 4 | 0 | C | 1 | 0 | 2401 | 4601 | |
| V4602 | ACT 74 - SITE | R3 | 0 11277 | 1 | 0 | C | 1 | 0 | 9 | 4602 | |
| V4603 | ACT 74 - WHO WITH-1STR3 | 0 | 11278 | 1 | 0 | C | 1 | 0 | | 4603 | |
| V4604 | ACT 74 - WHO WITH-2NDR3 | 0 | 11279 | 1 | 0 | C | 1 | 0 | | 4604 | |
| V4605 | ACT 74 - SECONDARY ACR3 | 0 | 11280 | 3 | 0 | C | 1 | 0 | | 4605 | |
| V4606 | ACT 75 - # | R3 | 0 11283 | 2 | 0 | C | 1 | 99 | 81 | 4606 | |
| V4607 | ACT 75 - IRINARY ACT | R3 | 0 11285 | 3 | 0 | C | 1 | 0 | | 4607 | |
| V4608 | ACT 75 - TIME BEGAN | R3 | 0 11288 | 4 | 0 | C | 1 | 0 | 2401 | 4608 | |
| V4609 | ACT 75 - TIME ENDED | R3 | 0 11292 | 4 | 0 | C | 1 | 0 | 2401 | 4609 | |
| V4610 | ACT 75 - SITE | R3 | 0 11296 | 1 | 0 | C | 1 | 0 | 9 | 4610 | |
| V4611 | ACT 75 - WHO WITH-1STR3 | 0 | 11297 | 1 | 0 | C | 1 | 0 | | 4611 | |
| V4612 | ACT 75 - WHO WITH-2NDR3 | 0 | 11298 | 1 | 0 | C | 1 | 0 | | 4612 | |
| V4613 | ACT 75 - SECONDARY ACR3 | 0 | 11299 | 3 | 0 | C | 1 | 0 | | 4613 | |
| V4614 | ACT 76 - # | R3 | 0 11302 | 2 | 0 | C | 1 | 99 | 81 | 4614 | |
| V4615 | ACT 76 - IRINARY ACT | R3 | 0 11304 | 3 | 0 | C | 1 | 0 | | 4615 | |
| V4616 | ACT 76 - TIME BEGAN | R3 | 0 11307 | 4 | 0 | C | 1 | 0 | 2401 | 4616 | |
| V4617 | ACT 76 - TIME ENDED | R3 | 0 11311 | 4 | 0 | C | 1 | 0 | 2401 | 4617 | |
| V4618 | ACT 76 - SITE | R3 | 0 11315 | 1 | 0 | C | 1 | 0 | 9 | 4618 | |
| V4619 | ACT 76 - WHO WITH-1STR3 | 0 | 11316 | 1 | 0 | C | 1 | 0 | | 4619 | |

MAR 8, 1978 LISTING OF FINAL TU DICT

DSLISL 166

| VAR# | VARIABLE NAME | GROUP | LOC | WITH | NDEC | TYPE | RESP | HDCODE1 | HDCODE2 | REPNO | ID |
|-------|-------------------------|-------|-------|------|------|------|------|---------|---------|-------|----|
| V4620 | ACT 76 - WHO WITH-2NDR3 | 0 | 11317 | 1 | 0 | C | 1 | 0 | | 4620 | |
| V4621 | ACT 76 - SECCNDARY ACR3 | 0 | 11318 | 3 | 0 | C | 1 | 0 | | 4621 | |
| V4622 | ACT 77 - # R3 | 0 | 11321 | 2 | 0 | C | 1 | 99 | 81 | 4622 | |
| V4623 | ACT 77 - FBINARY ACT R3 | 0 | 11323 | 3 | 0 | C | 1 | 0 | | 4623 | |
| V4624 | ACT 77 - TIME BEGAN R3 | 0 | 11326 | 4 | 0 | C | 1 | 0 | 2401 | 4624 | |
| V4625 | ACT 77 - TIME ENDED R3 | 0 | 11330 | 4 | 0 | C | 1 | 0 | 2401 | 4625 | |
| V4626 | ACT 77 - SITE R3 | 0 | 11334 | 1 | 0 | C | 1 | 0 | 9 | 4626 | |
| V4627 | ACT 77 - WHO WITH-1STR3 | 0 | 11335 | 1 | 0 | C | 1 | 0 | | 4627 | |
| V4628 | ACT 77 - WHO WITH-2NDR3 | 0 | 11336 | 1 | 0 | C | 1 | 0 | | 4628 | |
| V4629 | ACT 77 - SECCNDARY ACR3 | 0 | 11337 | 3 | 0 | C | 1 | 0 | | 4629 | |
| V4630 | ACT 78 - # R3 | 0 | 11340 | 2 | 0 | C | 1 | 99 | 81 | 4630 | |
| V4631 | ACT 78 - FBINARY ACT R3 | 0 | 11342 | 3 | 0 | C | 1 | 0 | | 4631 | |
| V4632 | ACT 78 - TIME BEGAN R3 | 0 | 11345 | 4 | 0 | C | 1 | 0 | 2401 | 4632 | |
| V4633 | ACT 78 - TIME ENDED R3 | 0 | 11349 | 4 | 0 | C | 1 | 0 | 2401 | 4633 | |
| V4634 | ACT 78 - SITE R3 | 0 | 11353 | 1 | 0 | C | 1 | 0 | 9 | 4634 | |
| V4635 | ACT 78 - WHO WITH-1STR3 | 0 | 11354 | 1 | 0 | C | 1 | 0 | | 4635 | |
| V4636 | ACT 78 - WHO WITH-2NDR3 | 0 | 11355 | 1 | 0 | C | 1 | 0 | | 4636 | |
| V4637 | ACT 78 - SECCNDARY ACR3 | 0 | 11356 | 3 | 0 | C | 1 | 0 | | 4637 | |
| V4638 | ACT 79 - # R3 | 0 | 11359 | 2 | 0 | C | 1 | 99 | 81 | 4638 | |
| V4639 | ACT 79 - FBINARY ACT R3 | 0 | 11361 | 3 | 0 | C | 1 | 0 | | 4639 | |
| V4640 | ACT 79 - TIME BEGAN R3 | 0 | 11364 | 4 | 0 | C | 1 | 0 | 2401 | 4640 | |
| V4641 | ACT 79 - TIME ENDED R3 | 0 | 11368 | 4 | 0 | C | 1 | 0 | 2401 | 4641 | |
| V4642 | ACT 79 - SITE R3 | 0 | 11372 | 1 | 0 | C | 1 | 0 | 9 | 4642 | |
| V4643 | ACT 79 - WHO WITH-1STR3 | 0 | 11373 | 1 | 0 | C | 1 | 0 | | 4643 | |
| V4644 | ACT 79 - WHO WITH-2NDR3 | 0 | 11374 | 1 | 0 | C | 1 | 0 | | 4644 | |
| V4645 | ACT 79 - SECCNDARY ACR3 | 0 | 11375 | 3 | 0 | C | 1 | 0 | | 4645 | |
| V4646 | ACT 80 - # R3 | 0 | 11378 | 2 | 0 | C | 1 | 99 | 81 | 4646 | |
| V4647 | ACT 80 - FBINARY ACT R3 | 0 | 11380 | 3 | 0 | C | 1 | 0 | | 4647 | |

227

| VAR# | VARIABLE NAME | GROUP | LOC | WIDTH | NDZC | TYPE | RESP | MDCODE1 | MDCODE2 | REFNO | ID |
|-------|-------------------------|-------|-----|-------|------|------|------|---------|---------|-------|------|
| V4648 | ACT 8J - TIME BEGAN | R3 | 0 | 11383 | 4 | 0 | C | 1 | 0 | 2401 | 4648 |
| V4649 | ACT 80 - TIME ENDED | R3 | 0 | 11387 | 4 | 0 | C | 1 | 0 | 2401 | 4649 |
| V4650 | ACT 80 - SITE | R3 | 0 | 11391 | 1 | 0 | C | 1 | 0 | 9 | 4650 |
| V4651 | ACT 8J - WHO WITH-1STR3 | 0 | 0 | 11392 | 1 | 0 | C | 1 | J | | 4651 |
| V4652 | ACT 80 - WHO WITH-2NDR3 | 0 | 0 | 11393 | 1 | 0 | C | 1 | 0 | | 4652 |
| V4653 | ACT 80 - SECONDARY ACR3 | 0 | 0 | 11394 | 3 | 0 | C | 1 | 0 | | 4653 |
| V4654 | 01-NORMAL WORK | R3 | 0 | 11397 | 4 | 0 | C | 1 | 9999 | | 4654 |
| V4655 | 02-UNEMPLOYMT ACTIVITR3 | 0 | 0 | 11401 | 4 | 0 | C | 1 | 9999 | | 4655 |
| V4656 | 05-SECOND JOB | R3 | 0 | 11405 | 4 | 0 | C | 1 | 9999 | | 4656 |
| V4657 | 06-LUNCH AT WORK | R3 | 0 | 11409 | 4 | 0 | C | 1 | 9999 | | 4657 |
| V4658 | 07-BEFORE/AFTER/OTHERR3 | 0 | 0 | 11413 | 4 | 0 | C | 1 | 9999 | | 4658 |
| V4659 | 08-COPPEE BREAKS | R3 | 0 | 11417 | 4 | 0 | C | 1 | 9999 | | 4659 |
| V4660 | 09-TRAVEL TO WORK | R3 | 0 | 11421 | 4 | 0 | C | 1 | 9999 | | 4660 |
| V4661 | 10-MEAL PPREPARATION | R3 | 0 | 11425 | 4 | 0 | C | 1 | 9999 | | 4661 |
| V4662 | 11-MEAL CIEANUP | R3 | 0 | 11429 | 4 | 0 | C | 1 | 9999 | | 4662 |
| V4663 | 12-INDOOR CLEANING | R3 | 0 | 11433 | 4 | 0 | C | 1 | 9999 | | 4663 |
| V4664 | 13-OUTDOOR CLEANING | R3 | 0 | 11437 | 4 | 0 | C | 1 | 9999 | | 4664 |
| V4665 | 14-LAUNDRY | R3 | 0 | 11441 | 4 | 0 | C | 1 | 9999 | | 4665 |
| V4666 | 16-REPAIRS,MAINTENANCR3 | 0 | 0 | 11445 | 4 | 0 | C | 1 | 9999 | | 4666 |
| V4667 | 17-GARDENING/PET CARER3 | 0 | 0 | 11449 | 4 | 0 | C | 1 | 9999 | | 4667 |
| V4668 | 19-OTHER HOUSEHOLD | R3 | 0 | 11453 | 4 | 0 | C | 1 | 9999 | | 4668 |
| V4669 | 20-BABY CARE | R3 | 0 | 11457 | 4 | 0 | C | 1 | 9999 | | 4669 |
| V4670 | 21-CHILD CARE | R3 | 0 | 11461 | 4 | 0 | C | 1 | 9999 | | 4670 |
| V4671 | 22-HELPING/TEACHING | R3 | 0 | 11465 | 4 | 0 | C | 1 | 9999 | | 4671 |
| V4672 | 23-READING/TALKING | R3 | 0 | 11469 | 4 | 0 | C | 1 | 9999 | | 4672 |
| V4673 | 24-INDOOR PLAYING | R3 | 0 | 11473 | 4 | 0 | C | 1 | 9999 | | 4673 |
| V4674 | 25-OUTDOCR PLAYING | R3 | 0 | 11477 | 4 | 0 | C | 1 | 9999 | | 4674 |
| V4675 | 26-MEDICAL CARE-KIDS | R3 | 0 | 11481 | 4 | 0 | C | 1 | 9999 | | 4675 |

MAR 8, 1978 LISTING OF FINAL TU DICT

DSLISL 168

| VAP# | VARIABLE NAME | GROUP | LOC | WICHT | NDEC | TYPE | RESP | HDCODE1 | HDCODE2 | REFNO | ID |
|-------|------------------------|-------|-----|-------|------|------|------|---------|---------|-------|----|
| V4676 | 27-BABYSITTING/OTHER | R3 | 0 | 11485 | 4 | 0 | C | 1 | 9999 | 4676 | |
| V4677 | 29-TRAVEL-CHILD CARE | R3 | 0 | 11489 | 4 | 0 | C | 1 | 9999 | 4677 | |
| V4678 | 30-EVERYDAY SHOPPING | R3 | 0 | 11493 | 4 | 0 | C | 1 | 9999 | 4678 | |
| V4679 | 31-DURABLE/HOUSE SHOP | R3 | 0 | 11497 | 4 | 0 | C | 1 | 9999 | 4679 | |
| V4680 | 32-PERSONAL CARE SERV | R3 | 0 | 11501 | 4 | 0 | C | 1 | 9999 | 4680 | |
| V4681 | 33-MEDICAL APPTMTS | R3 | 0 | 11505 | 4 | 0 | C | 1 | 9999 | 4681 | |
| V4682 | 34-GOVT/FINANCIAL SERV | R3 | 0 | 11509 | 4 | 0 | C | 1 | 9999 | 4682 | |
| V4683 | 35-REPAIR SERVICES | R3 | 0 | 11513 | 4 | 0 | C | 1 | 9999 | 4683 | |
| V4684 | 37-OTHER SERVICES | R3 | 0 | 11517 | 4 | 0 | C | 1 | 9999 | 4684 | |
| V4685 | 38-ERRANDS-NA KIND | R3 | 0 | 11521 | 4 | 0 | C | 1 | 9999 | 4685 | |
| V4686 | 39-TRAVEL-GOODS/SERV | R3 | 0 | 11525 | 4 | 0 | C | 1 | 9999 | 4686 | |
| V4687 | 40-WASHING/DRESSING | R3 | 0 | 11529 | 4 | 0 | C | 1 | 9999 | 4687 | |
| V4688 | 41-MED CARE-SELF/HH | AR3 | 0 | 11533 | 4 | 0 | C | 1 | 9999 | 4688 | |
| V4689 | 42-HELP & CARE | R3 | 0 | 11537 | 4 | 0 | C | 1 | 9999 | 4689 | |
| V4690 | 43-MEALS AT HOME | R3 | 0 | 11541 | 4 | 0 | C | 1 | 9999 | 4690 | |
| V4691 | 44-MEALS OUT | R3 | 0 | 11545 | 4 | 0 | C | 1 | 9999 | 4691 | |
| V4692 | 45-NIGHT SLEEP | R3 | 0 | 11549 | 4 | 0 | C | 1 | 9999 | 4692 | |
| V4693 | 46-NAPS, BESTING | R3 | 0 | 11553 | 4 | 0 | C | 1 | 9999 | 4693 | |
| V4694 | 48-NA ACTIVITIES | R3 | 0 | 11557 | 4 | 0 | C | 1 | 9999 | 4694 | |
| V4695 | 49-TRAVEL-PERSONAL | R3 | 0 | 11561 | 4 | 0 | C | 1 | 9999 | 4695 | |
| V4696 | 50-STUDENTS' CLASSES | R3 | 0 | 11565 | 4 | 0 | C | 1 | 9999 | 4696 | |
| V4697 | 51-OTHER CLASSES | R3 | 0 | 11569 | 4 | 0 | C | 1 | 9999 | 4697 | |
| V4698 | 54-HOMEWORK | R3 | 0 | 11573 | 4 | 0 | C | 1 | 9999 | 4698 | |
| V4699 | 56-OTHER EDUCATION | R3 | 0 | 11577 | 4 | 0 | C | 1 | 9999 | 4699 | |
| V4700 | 59-TRAVEL-EDUCATION | R3 | 0 | 11581 | 4 | 0 | C | 1 | 9999 | 4700 | |
| V4701 | 60-PROF/UNION ORGS | R3 | 0 | 11585 | 4 | 0 | C | 1 | 9999 | 4701 | |
| V4702 | 61-IDENTITY ORGS | R3 | 0 | 11589 | 4 | 0 | C | 1 | 9999 | 4702 | |
| V4703 | 62-POLITICAL/CITIZEN | R3 | 0 | 11593 | 4 | 0 | C | 1 | 9999 | 4703 | |

| VAP# | VARIABLE NAME | GROUP | LOC | WICHT | NDEC | TYPE | RESP | MDCODE1 | MDCODE2 | REFNO | ID |
|-------|--------------------------|-------|-----|-------|------|------|------|---------|---------|-------|------|
| V4734 | 63-VOLUNTEER/HELPING | R3 | 0 | 11597 | 4 | 0 | C | 1 | 9999 | | 4734 |
| V4705 | 64-RELIGIOUS GROUPS | R3 | 0 | 11601 | 4 | 0 | C | 1 | 9999 | | 4705 |
| V4706 | 65-RELIGIOUS PRACTICERS | R3 | 0 | 11605 | 4 | 0 | C | 1 | 9999 | | 4706 |
| V4707 | 66-FRATERNAL ORGS | R3 | 0 | 11609 | 4 | 0 | C | 1 | 9999 | | 4707 |
| V4708 | 67-CHILD/FAMILY ORGS | R3 | 0 | 11613 | 4 | 0 | C | 1 | 9999 | | 4708 |
| V4739 | 68-OTHER CRGS | R3 | 0 | 11617 | 4 | 0 | C | 1 | 9999 | | 4709 |
| V4710 | 69-TRAVEL-ORGANIZATIONS | R3 | 0 | 11621 | 4 | 0 | C | 1 | 9999 | | 4710 |
| V4711 | 70-SPORT EVENTS | R3 | 0 | 11625 | 4 | 0 | C | 1 | 9999 | | 4711 |
| V4712 | 71-MISC. EVENTS | R3 | 0 | 11629 | 4 | 0 | C | 1 | 9999 | | 4712 |
| V4713 | 72-MOVIES | R3 | 0 | 11633 | 4 | 0 | C | 1 | 9999 | | 4713 |
| V4714 | 73-THEATRE | R3 | 0 | 11637 | 4 | 0 | C | 1 | 9999 | | 4714 |
| V4715 | 74-MUSEUMS | R3 | 0 | 11641 | 4 | 0 | C | 1 | 9999 | | 4715 |
| V4716 | 75-VISITING W/ OTHERS | R3 | 0 | 11645 | 4 | 0 | C | 1 | 9999 | | 4716 |
| V4717 | 76-PARTIES | R3 | 0 | 11649 | 4 | 0 | C | 1 | 9999 | | 4717 |
| V4718 | 77-BARS, LOUNGES | R3 | 0 | 11653 | 4 | 0 | C | 1 | 9999 | | 4718 |
| V4719 | 78-OTHER EVENTS | R3 | 0 | 11657 | 4 | 0 | C | 1 | 9999 | | 4719 |
| V4720 | 79-TRAVEL-EVENTS, SCL | R3 | 0 | 11661 | 4 | 0 | C | 1 | 9999 | | 4720 |
| V4721 | 80-ACTIVE SPORTS | R3 | 0 | 11665 | 4 | 0 | C | 1 | 9999 | | 4721 |
| V4722 | 81-OUTDOORS | R3 | 0 | 11669 | 4 | 0 | C | 1 | 9999 | | 4722 |
| V4723 | 82-WALKING, BIKING, | R3 | 0 | 11673 | 4 | 0 | C | 1 | 9999 | | 4723 |
| V4724 | 83-HOBBIES | R3 | 0 | 11677 | 4 | 0 | C | 1 | 9999 | | 4724 |
| V4725 | 84-DOMESTIC CRAFTS | R3 | 0 | 11681 | 4 | 0 | C | 1 | 9999 | | 4725 |
| V4726 | 85-ART & LITERATURE | R3 | 0 | 11685 | 4 | 0 | C | 1 | 9999 | | 4726 |
| V4727 | 86-MUSIC/DRAMA/DANCE | R3 | 0 | 11689 | 4 | 0 | C | 1 | 9999 | | 4727 |
| V4728 | 87-GAMES | R3 | 0 | 11693 | 4 | 0 | C | 1 | 9999 | | 4728 |
| V4729 | 88-CLASSES; OTHER | R3 | 0 | 11697 | 4 | 0 | C | 1 | 9999 | | 4729 |
| V4730 | 89-TRAVEL-ACTIVE LEISURE | R3 | 0 | 11701 | 4 | 0 | C | 1 | 9999 | | 4730 |
| V4731 | 90-RADIO | R3 | 0 | 11705 | 4 | 0 | C | 1 | 9999 | | 4731 |

| VAP# | VARIABLE NAME | GROUP | LOC | WILTB | NDEC | TYPE | RESP | MDCODE1 | MDCODE2 | REFNO | ID |
|-------|--------------------------|-------|-----|-------|------|------|------|---------|---------|-------|------|
| V4732 | 91-TV | R3 | 0 | 11709 | 4 | 0 | C | 1 | 9999 | | 4732 |
| V4733 | 92-RECORDS,TAPES | R3 | 0 | 11713 | 4 | 0 | C | 1 | 9999 | | 4733 |
| V4734 | 93-READING BOOKS | R3 | 0 | 11717 | 4 | 0 | C | 1 | 9999 | | 4734 |
| V4735 | 94-READING MAGAZINES;R3 | 0 | 0 | 11721 | 4 | 0 | C | 1 | 9999 | | 4735 |
| V4736 | 95-READING NEWSPAPERSR3 | 0 | 0 | 11725 | 4 | 0 | C | 1 | 9999 | | 4736 |
| V4737 | 96-CONVERSATIONS;PHONR3 | 0 | 0 | 11729 | 4 | 0 | C | 1 | 9999 | | 4737 |
| V4738 | 97-LETTERS | R3 | 0 | 11733 | 4 | 0 | C | 1 | 9999 | | 4738 |
| V4739 | 98-OTHER PASSIVE LEISR3 | 0 | 0 | 11737 | 4 | 0 | C | 1 | 9999 | | 4739 |
| V4740 | 99-TRAVEL-PASSIVE LEIR3 | 0 | 0 | 11741 | 4 | 0 | C | 1 | 9999 | | 4740 |
| V4741 | TOTAL TIME FOR DAY | R3 | 0 | 11745 | 4 | 0 | C | 1 | 9999 | 1441 | 4741 |
| V4742 | # OF PRIMJRY ACTIVITIR3 | 0 | 0 | 11749 | 2 | 0 | C | 1 | 0 | 81 | 4742 |
| V4743 | ACT OUT OF ORDR 1=YESR3 | 0 | 0 | 11751 | 1 | 0 | C | 1 | 0 | | 4743 |
| V4744 | T2:UNUSUAL DAY? | R3 | 0 | 11752 | 1 | 0 | C | 1 | 0 | 8 | 4744 |
| V4745 | T2A:IN WHAT WAY-1 | R3 | 0 | 11753 | 2 | 0 | C | 1 | 0 | 98 | 4745 |
| V4746 | T2A:IN WHAT WAY-2 | R3 | 0 | 11755 | 2 | 0 | C | 1 | 0 | 98 | 4746 |
| V4747 | WAS DIARY DAY VACATN | R3 | 0 | 11757 | 1 | 0 | C | 1 | 0 | | 4747 |
| V4748 | T3:NRGY&EFRT-TV | R3? | 0 | 11758 | 2 | 0 | C | 1 | 99 | 97 | 4748 |
| V4749 | T4:NRGY&EFRT-HSWRK | R3? | 0 | 11760 | 2 | 0 | C | 1 | 99 | 97 | 4749 |
| V4750 | T5:NRGY&EFRT-PAY BLLSR3? | 0 | 0 | 11762 | 2 | 0 | C | 1 | 99 | 97 | 4750 |
| V4751 | T6:NRGY&EFRT-AT WORK | R3? | 0 | 11764 | 2 | 0 | C | 1 | 99 | 97 | 4751 |
| V4752 | T7:NRGY&EFRT-W/KIDS | R3? | 0 | 11766 | 2 | 0 | C | 1 | 99 | 97 | 4752 |
| V4753 | F1:WTCH TV NWS YSTRDYR3? | 0 | 0 | 11768 | 1 | 0 | C | 1 | 0 | 8 | 4753 |
| V4754 | F1A:NWS-NATL/LCL/BTH | R3? | 0 | 11769 | 1 | 0 | C | 1 | 0 | 8 | 4754 |
| V4755 | F1B:WTCH TV SPRTS YSTR3? | 0 | 0 | 11770 | 1 | 0 | C | 1 | 0 | 8 | 4755 |
| V4756 | F2:LSTN RADIO YSTRDY | R3? | 0 | 11771 | 1 | 0 | C | 1 | 0 | 8 | 4756 |
| V4757 | F2A:#MIN ISTN RADIO | R3? | 0 | 11772 | 3 | 0 | C | 1 | 0 | 998 | 4757 |
| V4758 | F2B:LSTN RADIO NWS PGR3? | 0 | 0 | 11775 | 1 | 0 | C | 1 | 0 | 8 | 4758 |
| V4759 | F3:READ N&PRS YSTRDY | R3? | 0 | 11776 | 1 | 0 | C | 1 | 0 | 8 | 4759 |

| VAR# | VARIABLE NAME | GROUP | LOC | WIDTH | NDEC | TYPE | RESP | MDCODE1 | MDCODE2 | REFNO | ID |
|-------|---------------------------|-------|---------|-------|------|------|------|---------|---------|-------|----|
| V4760 | P3A:#NWPRS READ | R3? | 0 11777 | 1 | 0 | C | 1 | 0 | 8 | 4760 | |
| V4761 | P3B:SCTN NWPR RD MST | R3? | 0 11778 | 2 | 0 | C | 1 | 0 | 98 | 4761 | |
| V4762 | P3C:SCTN NWPR RD MST | R3? | 0 11780 | 2 | 0 | C | 1 | 0 | 98 | 4762 | |
| V4763 | P3D:#MIN READ NWPR | R3? | 0 11782 | 3 | 0 | C | 1 | 0 | 998 | 4763 | |
| V4764 | P4:READ BCKCS YSTRDY | R3? | 0 11785 | 1 | 0 | C | 1 | 0 | 9 | 4764 | |
| V4765 | P4A1:BOOK #1 | R3? | 0 11786 | 2 | 0 | C | 1 | 0 | 98 | 4765 | |
| V4766 | P4A2:BOOK #2 | R3? | 0 11788 | 2 | 0 | C | 1 | 0 | 98 | 4766 | |
| V4767 | P5:READ MG2N YSTRDY | R3? | 0 11790 | 1 | 0 | C | 1 | 0 | 9 | 4767 | |
| V4768 | P5A1:MAGAZINE #1 | R3? | 0 11791 | 2 | 0 | C | 1 | 0 | 98 | 4768 | |
| V4769 | P5A2:MAGAZINE #2 | R3? | 0 11793 | 2 | 0 | C | 1 | 0 | 98 | 4769 | |
| V4770 | G1:OWN MCFWV OVEN | R3? | 0 11795 | 1 | 0 | C | 1 | 0 | 9 | 4770 | |
| V4771 | G1A1:WHY BUY MCROV-1 | R3? | 0 11796 | 2 | 0 | C | 1 | 0 | 98 | 4771 | |
| V4772 | G1A2:WHY BUY MCROV-2 | R3? | 0 11798 | 2 | 0 | C | 1 | 0 | 98 | 4772 | |
| V4773 | G1B1:WHY BUY MCROV-3 | R3? | 0 11800 | 2 | 0 | C | 1 | 0 | 98 | 4773 | |
| V4774 | G1B2:WHY BUY MCROV-4 | R3? | 0 11802 | 2 | 0 | C | 1 | 0 | 98 | 4774 | |
| V4775 | G2A:M.OV IMP-SV MEAL\$R3? | 0 | 11804 | 1 | 0 | C | 1 | 0 | 8 | 4775 | |
| V4776 | G2B:M.OV IMP-SV NRGY\$R3? | 0 | 11805 | 1 | 0 | C | 1 | 0 | 8 | 4776 | |
| V4777 | G2C:M.OV IMP-NEW | R3? | 0 11806 | 1 | 0 | C | 1 | 0 | 8 | 4777 | |
| V4778 | G2D:M.OV IMP-FUN COOKR3? | 0 | 11807 | 1 | 0 | C | 1 | 0 | 8 | 4778 | |
| V4779 | G2E:M.OV IMP-ESY COOKR3? | 0 | 11808 | 1 | 0 | C | 1 | 0 | 8 | 4779 | |
| V4780 | G2F:M.OV IMP-PLAN TMR3? | 0 | 11809 | 1 | 0 | C | 1 | 0 | 8 | 4780 | |
| V4781 | G2G:M.OV IMP-SV ML TMR3? | 0 | 11810 | 1 | 0 | C | 1 | 0 | 8 | 4781 | |
| V4782 | G2H:M.OV IMP-BTR MEALR3? | 0 | 11811 | 1 | 0 | C | 1 | 0 | 8 | 4782 | |
| V4783 | G2I:M.OV IMP-OTRS CK R3? | 0 | 11812 | 1 | 0 | C | 1 | 0 | 8 | 4783 | |
| V4784 | G3:MEAL P1R/WPS W/OVNR3? | 0 | 11813 | 1 | 0 | C | 1 | 0 | 8 | 4784 | |
| V4785 | G4:SPND NR/LS TM W/OVR3? | 0 | 11814 | 1 | 0 | C | 1 | 0 | 8 | 4785 | |
| V4786 | G4A1:WHY NR/LS TIME-1R3? | 0 | 11815 | 2 | 0 | C | 1 | 0 | 98 | 4786 | |
| V4787 | G4A2:WHY NR/LS TIME-2R3? | 0 | 11817 | 2 | 0 | C | 1 | 0 | 98 | 4787 | |

| VAR# | VARIABLE NAME | GROUP | LOC | WIDTH | NDEC | TYPE | RESP | HDCODE1 | HDCODE2 | REPNO | ID |
|-------|--------------------------|-------|-------|-------|------|------|------|---------|---------|-------|----|
| V4788 | G5:M.OV CENG DLY ACTSR3? | 0 | 11819 | 1 | 0 | C | 1 | 0 | 8 | 4788 | |
| V4789 | G5A1:HW DIY ACT CHG-1R3? | 0 | 11820 | 2 | 0 | C | 1 | 0 | 98 | 4789 | |
| V4790 | G5A2:HW DIY ACT CHG-2R3? | 0 | 11822 | 2 | 0 | C | 1 | 0 | 98 | 4790 | |
| V4791 | G5B:WHO USES M.OV MSTR3? | 0 | 11824 | 1 | 0 | C | 1 | 0 | 8 | 4791 | |
| V4792 | G6:BUY CALC FR HM-76 R3? | 0 | 11825 | 1 | 0 | C | 1 | 0 | 9 | 4792 | |
| V4793 | G6A1:WHY BUY CALC-1 R3? | 0 | 11826 | 2 | 0 | C | 1 | 0 | 98 | 4793 | |
| V4794 | G6A2:WHY BUY CALC-2 R3? | 0 | 11828 | 2 | 0 | C | 1 | 0 | 98 | 4794 | |
| V4795 | G6B1:WHY BUY CALC-3 R3? | 0 | 11830 | 2 | 0 | C | 1 | 0 | 98 | 4795 | |
| V4796 | G6B2:WHY BUY CALC-4 R3? | 0 | 11832 | 2 | 0 | C | 1 | 0 | 98 | 4796 | |
| V4797 | G7A:BUY CALC-ACCURACYR3? | 0 | 11834 | 1 | 0 | C | 1 | 0 | 8 | 4797 | |
| V4798 | G7B:BUY CALC-IMTATIONR3? | 0 | 11835 | 1 | 0 | C | 1 | 0 | 8 | 4798 | |
| V4799 | G7C:BUY CALC-NEW R3? | 0 | 11836 | 1 | 0 | C | 1 | 0 | 8 | 4799 | |
| V4800 | G7D:BUY CALC-NJY PGRGR3? | 0 | 11837 | 1 | 0 | C | 1 | 0 | 8 | 4800 | |
| V4801 | G7E:BUY CALC-PGRG ESYR3? | 0 | 11838 | 1 | 0 | C | 1 | 0 | 8 | 4801 | |
| V4802 | G7F:BUY CALC-PLAN TIMR3? | 0 | 11839 | 1 | 0 | C | 1 | 0 | 8 | 4802 | |
| V4803 | G7G:BUY CALC-SAV TIMER3? | 0 | 11840 | 1 | 0 | C | 1 | 0 | 8 | 4803 | |
| V4804 | G7H:BUY CALC-NW CLCTNR3? | 0 | 11841 | 1 | 0 | C | 1 | 0 | 8 | 4804 | |
| V4805 | G7I:BUY CALC-FMLY MBRR3? | 0 | 11842 | 1 | 0 | C | 1 | 0 | 8 | 4805 | |
| V4806 | G8:DO NEW CALCULATNS R3? | 0 | 11843 | 1 | 0 | C | 1 | 0 | 8 | 4806 | |
| V4807 | G8A1:NEW CALCULATNS-1R3? | 0 | 11844 | 2 | 0 | C | 1 | 0 | 98 | 4807 | |
| V4808 | G8A2:NEW CALCULATNS-2R3? | 0 | 11846 | 2 | 0 | C | 1 | 0 | 98 | 4808 | |
| V4809 | G9:MR/LS TM FR CLCTNSR3? | 0 | 11848 | 1 | 0 | C | 1 | 0 | 8 | 4809 | |
| V4810 | G9A1:WHY MR/LS TIME-1R3? | 0 | 11849 | 2 | 0 | C | 1 | 0 | 98 | 4810 | |
| V4811 | G9A2:WHY MR/LS TIME-2R3? | 0 | 11851 | 2 | 0 | C | 1 | 0 | 98 | 4811 | |
| V4812 | G10:CALC CHNG DLY ACTR3? | 0 | 11853 | 1 | 0 | C | 1 | 0 | 9 | 4812 | |
| V4813 | G10A1:WHAT ACTS CHNG1R3? | 0 | 11854 | 2 | 0 | C | 1 | 0 | 98 | 4813 | |
| V4814 | G10A2:WHAT ACTS CHNG2R3? | 0 | 11856 | 2 | 0 | C | 1 | 0 | 98 | 4814 | |
| V4815 | G11:HAVE CABLE TV R3? | 0 | 11858 | 1 | 0 | C | 1 | 0 | 9 | 4815 | |

| VAR# | VARIABLE NAME | GROUP | LOC | WIDTH | NDEC | TYPE | RESP | MDCODE1 | MDCODE2 | REPNO | ID |
|-------|---------------------------|-------|-------|-------|------|------|------|---------|---------|-------|----|
| V4816 | G11A1:WHY CABLE TV-1 R3? | 0 | 11859 | 2 | 0 | C | 1 | 0 | 98 | 4816 | |
| V4817 | G11A2:WHY CABLE TV-2 R3? | 0 | 11861 | 2 | 0 | C | 1 | 0 | 98 | 4817 | |
| V4818 | G11B1:WHY CABLE TV-3 R3? | 0 | 11863 | 2 | 0 | C | 1 | 0 | 98 | 4818 | |
| V4819 | G11B2:WHY CABLE TV-4 R3? | 0 | 11865 | 2 | 0 | C | 1 | 0 | 98 | 4819 | |
| V4820 | G11C:CABLE TV AVAIL? R3? | 0 | 11867 | 1 | 0 | C | 1 | 0 | 8 | 4820 | |
| V4821 | G11D1:WHY NO CBL TV-1R3? | 0 | 11868 | 2 | 0 | C | 1 | 0 | 98 | 4821 | |
| V4822 | G11D2:WHY NO CBL TV-2R3? | 0 | 11870 | 2 | 0 | C | 1 | 0 | 98 | 4822 | |
| V4823 | G12A:CBL TV-SV NTRTN\$R3? | 0 | 11872 | 1 | 0 | C | 1 | 0 | 8 | 4823 | |
| V4824 | G12B:CBL TV-SPCL PGMSR3? | 0 | 11873 | 1 | 0 | C | 1 | 0 | 8 | 4824 | |
| V4825 | G12C:CBL TV-NEW R3? | 0 | 11874 | 1 | 0 | C | 1 | 0 | 8 | 4825 | |
| V4826 | G12D:CBL TV-MR CHNLS R3? | 0 | 11875 | 1 | 0 | C | 1 | 0 | 8 | 4826 | |
| V4827 | G12E:CBL TV-BTR TIME R3? | 0 | 11876 | 1 | 0 | C | 1 | 0 | 8 | 4827 | |
| V4828 | G12F:CBL TV-BTR PCTURR3? | 0 | 11877 | 1 | 0 | C | 1 | 0 | 8 | 4828 | |
| V4829 | G12G:CBL TV-MR PRGNS R3? | 0 | 11878 | 1 | 0 | C | 1 | 0 | 8 | 4829 | |
| V4830 | G13:CBL TV BTR/WRS BPR3? | 0 | 11879 | 1 | 0 | C | 1 | 0 | 8 | 4830 | |
| V4831 | G13A1:WHY BTR/WRS-1 R3? | 0 | 11880 | 2 | 0 | C | 1 | 0 | 98 | 4831 | |
| V4832 | G13A2:WHY BTR/WRS-2 R3? | 0 | 11882 | 2 | 0 | C | 1 | 0 | 98 | 4832 | |
| V4833 | G14:WTCH MR/LS CBL TVR3? | 0 | 11884 | 1 | 0 | C | 1 | 0 | 8 | 4833 | |
| V4834 | G14A1:WHY WTCH MR/LS1R3? | 0 | 11885 | 2 | 0 | C | 1 | 0 | 98 | 4834 | |
| V4835 | G14A2:WHY WTCH MR/LS2R3? | 0 | 11887 | 2 | 0 | C | 1 | 0 | 98 | 4835 | |
| V4836 | G15:CBL TV CHNG ACTS?R3? | 0 | 11889 | 1 | 0 | C | 1 | 0 | 9 | 4836 | |
| V4837 | G15A1:ACTVTY CHNG-1 R3? | 0 | 11890 | 2 | 0 | C | 1 | 0 | 98 | 4837 | |
| V4838 | G15A2:ACTVTY CHNG-2 R3? | 0 | 11892 | 2 | 0 | C | 1 | 0 | 98 | 4838 | |
| V4839 | G16A:CBL CH-NWS/WTMR R3? | 0 | 11894 | 1 | 0 | C | 1 | 0 | 8 | 4839 | |
| V4840 | G17A:PM WCH-NWS/WTMR R3? | 0 | 11895 | 1 | 0 | C | 1 | 0 | 8 | 4840 | |
| V4841 | G16B:CBL CH-STK MRKT R3? | 0 | 11896 | 1 | 0 | C | 1 | 0 | 8 | 4841 | |
| V4842 | G17B:PM WCH-STK MRKT R3? | 0 | 11897 | 1 | 0 | C | 1 | 0 | 8 | 4842 | |
| V4843 | G16C:CBL EV-LCL SPRTSR3? | 0 | 11898 | 1 | 0 | C | 1 | 0 | 8 | 4843 | |

MAR 8, 1978 LISTING OF PINAL TO DICT

DSLST 174

| VAR# | VARIABLE NAME | GROUP | LOC | WIDTH | NDEC | TYPE | RESP | HDCODE1 | HDCODE2 | REFNO | ID |
|-------|---------------------------|-------|-------|-------|------|------|------|---------|---------|-------|----|
| V4844 | G17C:FM WCH-LCL SPRTSR3? | 0 | 11899 | 1 | 0 | C | 1 | 0 | 8 | 4844 | |
| V4845 | G16D:CBL HV-LCL MTNGSR3? | 0 | 11900 | 1 | 0 | C | 1 | 0 | 8 | 4845 | |
| V4846 | G17D:FM WCH-LCL MTNGSR3? | 0 | 11901 | 1 | 0 | C | 1 | 0 | 8 | 4846 | |
| V4847 | G16E:CBL EV-OTR LCL PR3? | 0 | 11902 | 1 | 0 | C | 1 | 0 | 8 | 4847 | |
| V4848 | G17E:FM WCH-OTR LCL PR3? | 0 | 11903 | 1 | 0 | C | 1 | 0 | 8 | 4848 | |
| V4849 | G16F:CBL EV OTR NTRSTR3? | 0 | 11904 | 1 | 0 | C | 1 | 0 | 8 | 4849 | |
| V4850 | J1:CHKPT-IS R HEAD R3? | 0 | 11905 | 1 | 0 | C | 1 | 0 | 9 | 4850 | |
| V4851 | J2:WORK PCR PAY-1976 R3 | 0 | 11906 | 1 | 0 | C | 1 | 0 | 9 | 4851 | |
| V4852 | J3:WAGE/SIRY LST MTHR3 | 0 | 11907 | 4 | 0 | C | 1 | 0 | 9998 | 4852 | |
| V4853 | J3A:BONUS/COM LST MTHR3 | 0 | 11911 | 4 | 0 | C | 1 | 0 | 9998 | 4853 | |
| V4854 | J4:OTHER\$-LAST MONTH R3 | 0 | 11915 | 4 | 0 | C | 1 | 0 | 9998 | 4854 | |
| V4855 | J5:WORK FCB. PAY-1975 R3 | 0 | 11919 | 1 | 0 | C | 1 | 0 | 9 | 4855 | |
| V4856 | J5(A):WAGE/SLRY-1975 R3 | 0 | 11920 | 5 | 0 | C | 1 | 0 | 99998 | 4856 | |
| V4857 | J5(B):BONNS/COM-1975 R3 | 0 | 11925 | 5 | 0 | C | 1 | 0 | 99998 | 4857 | |
| V4858 | J5(C):OTPER JOBS-1975R3 | 0 | 11930 | 5 | 0 | C | 1 | 0 | 99998 | 4858 | |
| V4859 | J6:CHKPT-IS R MARRIEDR3? | 0 | 11935 | 1 | 0 | C | 1 | 0 | 9 | 4859 | |
| V4860 | J6A:SPOUSE WFK PR PAYR3 | 0 | 11936 | 1 | 0 | C | 1 | 0 | 9 | 4860 | |
| V4861 | J7:SP WG/SLRY-LST MTHR3 | 0 | 11937 | 4 | 0 | C | 1 | 0 | 9998 | 4861 | |
| V4862 | J7A:SP BNS/CM-LST MTHR3 | 0 | 11941 | 4 | 0 | C | 1 | 0 | 9998 | 4862 | |
| V4863 | J8:SP OTR JB\$-LST MTHR3 | 0 | 11945 | 4 | 0 | C | 1 | 0 | 9998 | 4863 | |
| V4864 | J9:OTR FAF MER-\$L.MTHR3? | 0 | 11949 | 4 | 0 | C | 1 | 0 | 9998 | 4864 | |
| V4865 | J10:SP WK PR PY-1975 R3 | 0 | 11953 | 1 | 0 | C | 1 | 0 | 9 | 4865 | |
| V4866 | J10(A):SP 75 WG/SLRY R3 | 0 | 11954 | 5 | 0 | C | 1 | 0 | 99998 | 4866 | |
| V4867 | J10(B):SP 75 BNS/COM R3 | 0 | 11959 | 5 | 0 | C | 1 | 0 | 99998 | 4867 | |
| V4868 | J10(C):SE 75 OTR JB\$ R3 | 0 | 11964 | 5 | 0 | C | 1 | 0 | 99998 | 4868 | |
| V4869 | J10(D):OTR FM MBRS-75R3? | 0 | 11969 | 5 | 0 | C | 1 | 0 | 99998 | 4869 | |
| V4870 | J11A:\$L.MTH-DIV/NIPSTR3? | 0 | 11974 | 4 | 0 | C | 1 | 0 | 9998 | 4870 | |
| V4871 | J11B:\$L.MTH-FARMING R3? | 0 | 11978 | 4 | 0 | C | 1 | 0 | 9998 | 4871 | |

| VAR# | VARIABLE NAME | GROUP | LOC | WIDTH | NDEC | TYPE | RESP | NDCODE1 | NDCODE2 | REPNO | ID |
|-------|----------------------------|-------|-------|-------|------|------|------|---------|---------|-------|----|
| V4872 | J11C:\$L.FIH-FYLT5/RNTR3? | 0 | 11982 | 4 | 0 | C | 1 | 0 | 9998 | 4872 | |
| V4873 | J11D:\$L.FIH-SCL SCRTRYR3? | 0 | 11986 | 4 | 0 | C | 1 | 0 | 9998 | 4873 | |
| V4874 | J11E:\$L.FIH-PENSIONS R3? | 0 | 11990 | 4 | 0 | C | 1 | 0 | 9998 | 4874 | |
| V4875 | J11F:\$L.MIH-WLPR/ADC R3? | 0 | 11994 | 4 | 0 | C | 1 | 0 | 9998 | 4875 | |
| V4876 | J11G:\$L.MIH-PD STMP5 R3? | 0 | 11998 | 1 | 0 | C | 1 | 0 | 9 | 4876 | |
| V4877 | J11G1:PD STMP5-COST R3? | 0 | 11999 | 4 | 0 | C | 1 | 0 | 19998 | 4877 | |
| V4878 | J11G2:FD\$ PRM STMP5 R3? | 0 | 12003 | 4 | 0 | C | 1 | 0 | 9998 | 4878 | |
| V4879 | J11H:\$L.MIH-UNPLYMNT R3? | 0 | 12007 | 4 | 0 | C | 1 | 0 | 9998 | 4879 | |
| V4880 | J11I:\$L.MIH-SUB BNFTSR3? | 0 | 12011 | 4 | 0 | C | 1 | 0 | 9998 | 4880 | |
| V4881 | J11J:\$L.MIH-VA/WRK CPR3? | 0 | 12015 | 4 | 0 | C | 1 | 0 | 9998 | 4881 | |
| V4882 | J11K:\$L.MIH-RELATIVESR3? | 0 | 12019 | 4 | 0 | C | 1 | 0 | 9998 | 4882 | |
| V4883 | J11L:\$L.FIH-ALIMONY R3? | 0 | 12023 | 4 | 0 | C | 1 | 0 | 9998 | 4883 | |
| V4884 | J11M:\$L.MIH-OTHER R3? | 0 | 12027 | 4 | 0 | C | 1 | 0 | 9998 | 4884 | |
| V4885 | J12A:\$1975-DIV/NTRST R3? | 0 | 12031 | 5 | 0 | C | 1 | 0 | 99998 | 4885 | |
| V4886 | J12B:\$1975--FARMING R3? | 0 | 12036 | 5 | 0 | C | 1 | 0 | 99998 | 4886 | |
| V4887 | J12C:\$1975--FYLTYS/RNR3? | 0 | 12041 | 5 | 0 | C | 1 | 0 | 99998 | 4887 | |
| V4888 | J12D:\$1975--SCL SCRTRYR3? | 0 | 12046 | 5 | 0 | C | 1 | 0 | 99998 | 4888 | |
| V4889 | J12E:\$1975--PENSIONS R3? | 0 | 12051 | 5 | 0 | C | 1 | 0 | 99998 | 4889 | |
| V4890 | J12F:\$1975--WLPR/ADC R3? | 0 | 12056 | 5 | 0 | C | 1 | 0 | 99998 | 4890 | |
| V4891 | J12H:\$1975--UNEMPLMNR3? | 0 | 12061 | 5 | 0 | C | 1 | 0 | 99998 | 4891 | |
| V4892 | J12I:\$1975--SUB BNFTSR3? | 0 | 12066 | 5 | 0 | C | 1 | 0 | 99998 | 4892 | |
| V4893 | J12J:\$1975--VA/WRKM CR3? | 0 | 12071 | 5 | 0 | C | 1 | 0 | 99998 | 4893 | |
| V4894 | J12K:\$1975--RELATIVESR3? | 0 | 12076 | 5 | 0 | C | 1 | 0 | 99998 | 4894 | |
| V4895 | J12L:\$1975-ALIMONY R3? | 0 | 12081 | 5 | 0 | C | 1 | 0 | 99998 | 4895 | |
| V4896 | J12M:\$1975-OTHER R3? | 0 | 12086 | 5 | 0 | C | 1 | 0 | 99998 | 4896 | |
| V4897 | DATE OF INTERVIEW-MTHS3 | 0 | 12091 | 2 | 0 | C | 1 | 0 | 99 | 4897 | |
| V4898 | DATE OF INTERVIEW-DAYS3 | 0 | 12093 | 2 | 0 | C | 1 | 0 | 99 | 4898 | |
| V4899 | LENGTH OF INTERVIEW S3 | 0 | 12095 | 3 | 0 | C | 1 | 0 | 999 | 4899 | |

| VAR# | VARIABLE NAME | GROUP | LOC | WIDTH | NDEC | TYPE | RESP | MDCODE1 | MDCODE2 | REFNO | ID |
|-------|------------------------|-------|-----|-------|------|------|------|---------|---------|-------|------|
| V4900 | A1:PPSNT EMPLYMT STAT | S3 | 0 | 12098 | 1 | 0 | C | 1 | 0 | 9 | 4900 |
| V4901 | A2:#HBS/WK MAIN JOB | S3 | 0 | 12099 | 2 | 0 | C | 1 | 0 | 98 | 4901 |
| V4902 | A3:WRK SM JOB FEB 76 | S3 | 0 | 12101 | 1 | 0 | C | 1 | 0 | 9 | 4902 |
| V4903 | A3A:NMPLD/LD OPP-PB76 | S3 | 0 | 12102 | 1 | 0 | C | 1 | 0 | 9 | 4903 |
| V4904 | A4:MAIN CCCREATION | S3 | 0 | 12103 | 2 | 0 | C | 1 | 0 | 99 | 4904 |
| V4905 | A4C:MNTH STRI PRS JOBS | S3 | 0 | 12105 | 1 | 0 | C | 1 | 0 | 8 | 4905 |
| V4906 | A5:WHY LCST CID JOB | S3 | 0 | 12106 | 1 | 0 | C | 1 | 0 | 8 | 4906 |
| V4907 | A6:PRSNT JBS>PREV JBS | S3 | 0 | 12107 | 1 | 0 | C | 1 | 0 | 9 | 4907 |
| V4908 | A6A:\$/MTE DIFFERENCE | S3 | 0 | 12108 | 3 | 0 | C | 1 | 0 | 998 | 4908 |
| V4909 | A7:PRSNT JB BTR/WRS | S3 | 0 | 12111 | 1 | 0 | C | 1 | 0 | 8 | 4909 |
| V4910 | A7A1:WHY JB BTR/WRS-1 | S3 | 0 | 12112 | 1 | 0 | C | 1 | 0 | 9 | 4910 |
| V4911 | A7A2:WHY JB BTR/WRS-2 | S3 | 0 | 12113 | 1 | 0 | C | 1 | 0 | 9 | 4911 |
| V4912 | A8:SELF-EMPLOYED | S3 | 0 | 12114 | 1 | 0 | C | 1 | 0 | 9 | 4912 |
| V4913 | A9:PND JB-ST EMP AGCYS | S3 | 0 | 12115 | 1 | 0 | C | 1 | 0 | 9 | 4913 |
| V4914 | A10:HW MCH HLP-ST AGCS | S3 | 0 | 12116 | 1 | 0 | C | 1 | 0 | 8 | 4914 |
| V4915 | A11:PND JB-PVT EMP AGS | S3 | 0 | 12117 | 1 | 0 | C | 1 | 0 | 8 | 4915 |
| V4916 | A11A:HW MCH HLP-PVT AS | S3 | 0 | 12118 | 1 | 0 | C | 1 | 0 | 8 | 4916 |
| V4917 | A12:CNT MLYB PH/LT/V | S3 | 0 | 12119 | 1 | 0 | C | 1 | 0 | 8 | 4917 |
| V4918 | A12A:HW HLP-MFLYB CNT | S3 | 0 | 12120 | 1 | 0 | C | 1 | 0 | 8 | 4918 |
| V4919 | A13:ANSP/ELC NWPR ADS | S3 | 0 | 12121 | 1 | 0 | C | 1 | 0 | 8 | 4919 |
| V4920 | A13A:HW FIP-ANSR ADS | S3 | 0 | 12122 | 1 | 0 | C | 1 | 0 | 8 | 4920 |
| V4921 | A14:JOB CNTC FRND/RL | S3 | 0 | 12123 | 1 | 0 | C | 1 | 0 | 8 | 4921 |
| V4922 | A14A:HW HLP-CNT FR/RL | S3 | 0 | 12124 | 1 | 0 | C | 1 | 0 | 8 | 4922 |
| V4923 | A14B:OTB JOB PIND ACT | S3 | 0 | 12125 | 1 | 0 | C | 1 | 0 | 9 | 4923 |
| V4924 | A15:#WKS LDP/UMP-2/76 | S3 | 0 | 12126 | 2 | 0 | C | 1 | 0 | 98 | 4924 |
| V4925 | A16:RCV ST UMP BNPTS | S3 | 0 | 12128 | 1 | 0 | C | 1 | 0 | 8 | 4925 |
| V4926 | A16A:#WKE BNPTS-PB76 | S3 | 0 | 12129 | 2 | 0 | C | 1 | 0 | 98 | 4926 |
| V4927 | A16B:ST UMP BNPT RMNG | S3 | 0 | 12131 | 2 | 0 | C | 1 | 0 | 98 | 4927 |

| VAR# | VARIABLE NAME | GROUP | LOC | WIDTH | NDEC | TYPE | RESP | MDCODE1 | MDCODE2 | REFNO | ID |
|-------|-------------------------|-------|---------|-------|------|------|------|---------|---------|-------|----|
| V4928 | A16C:\$/WK ST UMP BNPTS | S3 | 0 12133 | 3 | 0 | C | 1 | 0 | 998 | 4928 | |
| V4929 | A17:RCV SUB/UN BNPTS | S3 | 0 12136 | 1 | 0 | C | 1 | 0 | 8 | 4929 | |
| V4930 | A17A:#WKS BNPTS-PB76 | S3 | 0 12137 | 2 | 0 | C | 1 | 0 | 98 | 4930 | |
| V4931 | A17B:SUB ENFT RMNG | S3 | 0 12139 | 2 | 0 | C | 1 | 0 | 98 | 4931 | |
| V4932 | A17C:\$/WK SUB BNPTS | S3 | 0 12141 | 3 | 0 | C | 1 | 0 | 998 | 4932 | |
| V4933 | A18:# JOBEUNTING HRS | S3 | 0 12144 | 2 | 0 | C | 1 | 0 | 98 | 4933 | |
| V4934 | A19:PRSNT JOB TEMPRY | S3 | 0 12146 | 1 | 0 | C | 1 | 0 | 9 | 4934 | |
| V4935 | A20:SK DFRNT JB-4 WKS | S3 | 0 12147 | 1 | 0 | C | 1 | 0 | 9 | 4935 | |
| V4936 | A21A:CNTCT FRND/RLTV | S3 | 0 12148 | 1 | 0 | C | 1 | 0 | 9 | 4936 | |
| V4937 | A21A1:HRS SPNT LST 4WS | S3 | 0 12149 | 3 | 0 | C | 1 | 0 | 998 | 4937 | |
| V4938 | A21A2:JB CPR PR CNTCTS | S3 | 0 12152 | 1 | 0 | C | 1 | 0 | 9 | 4938 | |
| V4939 | A21A3:BEST WAGE RATE | S3 | 0 12153 | 5 | 0 | C | 1 | 0 | 99998 | 4939 | |
| V4940 | A21A4(1):WHY NO TAKE | S3 | 0 12158 | 2 | 0 | C | 1 | 0 | 98 | 4940 | |
| V4941 | A21A4(2):WHY NO TAKE | S3 | 0 12160 | 2 | 0 | C | 1 | 0 | 98 | 4941 | |
| V4942 | A21B:RSP/ILC NWPR AD | S3 | 0 12162 | 1 | 0 | C | 1 | 0 | 9 | 4942 | |
| V4943 | A21B1:HRS SPNT LST 4WS | S3 | 0 12163 | 3 | 0 | C | 1 | 0 | 998 | 4943 | |
| V4944 | A21B2:JB CPR PR CNTCTS | S3 | 0 12166 | 1 | 0 | C | 1 | 0 | 9 | 4944 | |
| V4945 | A21B3:BEST WAGE RATE | S3 | 0 12167 | 5 | 0 | C | 1 | 0 | 99998 | 4945 | |
| V4946 | A21B4(1):WHY NO TAKE | S3 | 0 12172 | 2 | 0 | C | 1 | 0 | 98 | 4946 | |
| V4947 | A21B4(2):WHY NO TAKE | S3 | 0 12174 | 2 | 0 | C | 1 | 0 | 98 | 4947 | |
| V4948 | A21C:DIR CNTC W/MPLYRS | S3 | 0 12176 | 1 | 0 | C | 1 | 0 | 9 | 4948 | |
| V4949 | A21C1:HRS SPNT LST 4WS | S3 | 0 12177 | 3 | 0 | C | 1 | 0 | 998 | 4949 | |
| V4950 | A21C2:JB CPR PR CNTCTS | S3 | 0 12180 | 1 | 0 | C | 1 | 0 | 9 | 4950 | |
| V4951 | A21C3:BEST WAGE RATE | S3 | 0 12181 | 5 | 0 | C | 1 | 0 | 99998 | 4951 | |
| V4952 | A21C4(1):WHY NO TAKE | S3 | 0 12186 | 2 | 0 | C | 1 | 0 | 98 | 4952 | |
| V4953 | A21C4(2):WHY NO TAKE | S3 | 0 12188 | 2 | 0 | C | 1 | 0 | 98 | 4953 | |
| V4954 | A21D:USE FBLC EMP AGCS | S3 | 0 12190 | 1 | 0 | C | 1 | 0 | 9 | 4954 | |
| V4955 | A21D1:HRS SPNT LS 4WKS | S3 | 0 12191 | 3 | 0 | C | 1 | 0 | 998 | 4955 | |

MAR 8, 1978 LISTING OF FINAL TO DICT

BSLIST 178

| VAP# | VARIABLE NAME | GROUP | LOC | WIDTH | NDEC | TYPE | RESP | MDCODE1 | MDCODE2 | REFNO | ID |
|-------|---------------------------|-------|-------|-------|------|------|------|---------|---------|-------|----|
| V4956 | A21D2:JB CFR PR CNTCTS3 | 0 | 12194 | 1 | 0 | C | 1 | 0 | 9 | 4956 | |
| V4957 | A21D3: BEST WAGE RATE S3 | 0 | 12195 | 5 | 0 | C | 1 | 0 | 99998 | 4957 | |
| V4958 | A21D4(1): WHY NO TAKE S3 | 0 | 12200 | 2 | 0 | C | 1 | 0 | 98 | 4958 | |
| V4959 | A21D4(2): WHY NO TAKE S3 | 0 | 12202 | 2 | 0 | C | 1 | 0 | 98 | 4959 | |
| V4960 | A21E: USE FRVT EMP AGCS3 | 0 | 12204 | 1 | 0 | C | 1 | 0 | 9 | 4960 | |
| V4961 | A21E1: HRS SPNT LS 4WKS3 | 0 | 12205 | 3 | 0 | C | 1 | 0 | 998 | 4961 | |
| V4962 | A21E2: JB CFR PR CNTCTS3 | 0 | 12208 | 1 | 0 | C | 1 | 0 | 9 | 4962 | |
| V4963 | A21E3: BEST WAGE RATE S3 | 0 | 12209 | 5 | 0 | C | 1 | 0 | 99998 | 4963 | |
| V4964 | A21E4(1): WHY NO TAKE S3 | 0 | 12214 | 2 | 0 | C | 1 | 0 | 98 | 4964 | |
| V4965 | A21E4(2): WHY NO TAKE S3 | 0 | 12216 | 2 | 0 | C | 1 | 0 | 98 | 4965 | |
| V4966 | A21F: NYTENG ELS PND JS3 | 0 | 12218 | 1 | 0 | C | 1 | 0 | 9 | 4966 | |
| V4967 | A21F1: HRS SPNT LS 4WKS3 | 0 | 12219 | 3 | 0 | C | 1 | 0 | 998 | 4967 | |
| V4968 | A21F2: JB CFR PR CNTCTS3 | 0 | 12222 | 1 | 0 | C | 1 | 0 | 9 | 4968 | |
| V4969 | A21F3: BEST WAGE RATE S3 | 0 | 12223 | 5 | 0 | C | 1 | 0 | 99998 | 4969 | |
| V4970 | A21F4(1): WHY NO TAKE S3 | 0 | 12228 | 2 | 0 | C | 1 | 0 | 98 | 4970 | |
| V4971 | A21F4(2): WHY NO TAKE S3 | 0 | 12230 | 2 | 0 | C | 1 | 0 | 98 | 4971 | |
| V4972 | A21F(5) - OTHER EFFORT1S3 | 0 | 12232 | 2 | 0 | C | 1 | 0 | 98 | 4972 | |
| V4973 | A21F(6) - OTHER EFFORT2S3 | 0 | 12234 | 2 | 0 | C | 1 | 0 | 98 | 4973 | |
| V4974 | A22: WHN XPCT RTRN JB S3 | 0 | 12236 | 2 | 0 | C | 1 | 0 | 98 | 4974 | |
| V4975 | A23: THP LDF-WRK NOW S3 | 0 | 12238 | 1 | 0 | C | 1 | 0 | 9 | 4975 | |
| V4976 | A23A: WRK) AV #HRS/WK S3 | 0 | 12239 | 2 | 0 | C | 1 | 0 | 98 | 4976 | |
| V4977 | A23B: WRK) #WKS SNC PEB3 | 0 | 12241 | 2 | 0 | C | 1 | 0 | 98 | 4977 | |
| V4978 | A23C: UMP) WRK SNC PEB S3 | 0 | 12243 | 1 | 0 | C | 1 | 0 | 9 | 4978 | |
| V4979 | A23D: UMP) #WKS WK-PEB S3 | 0 | 12244 | 2 | 0 | C | 1 | 0 | 98 | 4979 | |
| V4980 | A24: #WK SNC WK MN JB S3 | 0 | 12246 | 2 | 0 | C | 1 | 0 | 98 | 4980 | |
| V4981 | A25: SK WFK LST 4WKS S3 | 0 | 12248 | 1 | 0 | C | 1 | 0 | 9 | 4981 | |
| V4982 | A25A: #WKS=LDF-JB HNT S3 | 0 | 12249 | 2 | 0 | C | 1 | 0 | 98 | 4982 | |
| V4983 | / 5B: WHY NO LK PR WRKS3 | 0 | 12251 | 1 | 0 | C | 1 | 0 | 8 | 4983 | |

| VAR# | VARIABLE NAME | GROUP | LOC | WIDTH | NDEC | TYPE | BESP | MDCODE1 | MDCODE2 | REPNO | ID |
|-------|---------------------------|-------|-------|-------|------|------|------|---------|---------|-------|----|
| V4984 | A26: UNMPL) WRK NW F PYS3 | 0 | 12252 | 1 | 0 | C | 1 | 0 | 9 | 4984 | |
| V4985 | A26A: WRK) AV #HRS/WK S3 | 0 | 12253 | 2 | 0 | C | 1 | 0 | 98 | 4985 | |
| V4986 | A26B: WRK) #WKS SNC PEB3 | 0 | 12255 | 2 | 0 | C | 1 | 0 | 98 | 4986 | |
| V4987 | A26C: UMP) WRK SNC FEB S3 | 0 | 12257 | 1 | 0 | C | 1 | 0 | 9 | 4987 | |
| V4988 | A26D: UMP) #WKS WK-PFB S3 | 0 | 12258 | 2 | 0 | C | 1 | 0 | 9 | 4988 | |
| V4989 | A27: SK WRK LST 4WKS S3 | 0 | 12260 | 1 | 0 | C | 1 | 0 | 9 | 4989 | |
| V4990 | A27A: #WK SNC LST WRKDS3 | 0 | 12261 | 2 | 0 | C | 1 | 0 | 98 | 4990 | |
| V4991 | A27B: #WKS=UMPL-JB HT S3 | 0 | 12263 | 2 | 0 | C | 1 | 0 | 98 | 4991 | |
| V4992 | A27C1: WHN LK JB-MNTH S3 | 0 | 12265 | 2 | 0 | C | 1 | 0 | 98 | 4992 | |
| V4993 | A27C2: WHN LK JB-YEAR S3 | 0 | 12267 | 2 | 0 | C | 1 | 0 | 98 | 4993 | |
| V4994 | A27D: WHY NO LK FR WRKS3 | 0 | 12269 | 1 | 0 | C | 1 | 0 | 8 | 4994 | |
| V4995 | A28A: CNTC FRND/RLTV S3 | 0 | 12270 | 1 | 0 | C | 1 | 0 | 9 | 4995 | |
| V4996 | A28A1: HRS SPNT LS 4WKS3 | 0 | 12271 | 3 | 0 | C | 1 | 0 | 998 | 4996 | |
| V4997 | A28A2: JB CPR FR CNTCTS3 | 0 | 12274 | 1 | 0 | C | 1 | 0 | 9 | 4997 | |
| V4998 | A28A3: BEST WAGE RATE S3 | 0 | 12275 | 5 | 0 | C | 1 | 0 | 99998 | 4998 | |
| V4999 | A28A4 (1): WHY NO TAKE S3 | 0 | 12280 | 2 | 0 | C | 1 | 0 | 98 | 4999 | |
| V5000 | A28A4 (2): WHY NO TAKE S3 | 0 | 12282 | 2 | 0 | C | 1 | 0 | 98 | 5000 | |
| V5001 | A28B: RSP/FLC NWPR AD S3 | 0 | 12284 | 1 | 0 | C | 1 | 0 | 9 | 5001 | |
| V5002 | A28B1: HRS SPNT LS 4WKS3 | 0 | 12285 | 3 | 0 | C | 1 | 0 | 998 | 5002 | |
| V5003 | A28B2: JB CPR FR CNTCTS3 | 0 | 12288 | 1 | 0 | C | 1 | 0 | 9 | 5003 | |
| V5004 | A28B3: BEST WAGE RATE S3 | 0 | 12289 | 5 | 0 | C | 1 | 0 | 99998 | 5004 | |
| V5005 | A28B4 (1): WHY NO TAKE S3 | 0 | 12294 | 2 | 0 | C | 1 | 0 | 98 | 5005 | |
| V5006 | A28B4 (2): WHY NO TAKE S3 | 0 | 12296 | 2 | 0 | C | 1 | 0 | 98 | 5006 | |
| V5007 | A28C: DIP CNTC W/HPLYRS3 | 0 | 12298 | 1 | 0 | C | 1 | 0 | 9 | 5007 | |
| V5008 | A28C1: HRS SPNT LS 4WKS3 | 0 | 12299 | 3 | 0 | C | 1 | 0 | 998 | 5008 | |
| V5009 | A28C2: JB CPR FR CNTCTS3 | 0 | 12302 | 1 | 0 | C | 1 | 0 | 9 | 5009 | |
| V5010 | A28C3: BEST WAGE RATE S3 | 0 | 12303 | 5 | 0 | C | 1 | 0 | 99998 | 5010 | |
| V5011 | A28C4 (1): WHY NO TAKE S3 | 0 | 12308 | 2 | 0 | C | 1 | 0 | 98 | 5011 | |

| VAR# | VARIABLE NAME | GROUP | LOC | WIDTH | NDEC | TYPE | RESP | HDCODE1 | HDCODE2 | REPNO | ID |
|-------|--------------------------|-------|-------|-------|------|------|------|---------|---------|-------|----|
| V5012 | A28C4(2):WHY NO TAKE S3 | 0 | 12310 | 2 | 0 | C | 1 | 0 | 98 | 5012 | |
| V5013 | A28D:USE EBLC EMP AGCS3 | 0 | 12312 | 1 | 0 | C | 1 | 0 | 9 | 5013 | |
| V5014 | A28D1:HRS SPNT LS 4WKS3 | 0 | 12313 | 3 | 0 | C | 1 | 0 | 998 | 5014 | |
| V5015 | A28D2:JB CFR PR CNTCTS3 | 0 | 12316 | 1 | 0 | C | 1 | 0 | 9 | 5015 | |
| V5016 | A28D3:BEST WAGE RATE S3 | 0 | 12317 | 5 | 0 | C | 1 | 0 | 99998 | 5016 | |
| V5017 | A28D4(1):WHY NO TAKE S3 | 0 | 12322 | 2 | 0 | C | 1 | 0 | 98 | 5017 | |
| V5018 | A28D4(2):WHY NO TAKE S3 | 0 | 12324 | 2 | 0 | C | 1 | 0 | 98 | 5018 | |
| V5019 | A28E:USE ERVT EMP AGCS3 | 0 | 12326 | 1 | 0 | C | 1 | 0 | 9 | 5019 | |
| V5020 | A28E1:HRS SPNT LS 4WKS3 | 0 | 12327 | 3 | 0 | C | 1 | 0 | 998 | 5020 | |
| V5021 | A28E2:JB CFR PR CNTCTS3 | 0 | 12330 | 1 | 0 | C | 1 | 0 | 9 | 5021 | |
| V5022 | A28E3:BEST WAGE RATE S3 | 0 | 12331 | 5 | 0 | C | 1 | 0 | 99998 | 5022 | |
| V5023 | A28E4(1):WHY NO TAKE S3 | 0 | 12336 | 2 | 0 | C | 1 | 0 | 98 | 5023 | |
| V5024 | A28E4(2):WHY NO TAKE S3 | 0 | 12338 | 2 | 0 | C | 1 | 0 | 98 | 5024 | |
| V5025 | A28F:NYTENG ELS FND JS3 | 0 | 12340 | 1 | 0 | C | 1 | 0 | 9 | 5025 | |
| V5026 | A28F1:HRS SPNT LS 4WKS3 | 0 | 12341 | 3 | 0 | C | 1 | 0 | 998 | 5026 | |
| V5027 | A28F2:JB CFR PR CNTCTS3 | 0 | 12344 | 1 | 0 | C | 1 | 0 | 9 | 5027 | |
| V5028 | A28F3:BEST WAGE RATE S3 | 0 | 12345 | 5 | 0 | C | 1 | 0 | 99998 | 5028 | |
| V5029 | A28F4(1):WHY NO TAKE S3 | 0 | 12350 | 2 | 0 | C | 1 | 0 | 98 | 5029 | |
| V5030 | A28F4(2):WHY NO TAKE S3 | 0 | 12352 | 2 | 0 | C | 1 | 0 | 98 | 5030 | |
| V5031 | A28F(5):CTHER EFFORT S3 | 0 | 12354 | 2 | 0 | C | 1 | 0 | 98 | 5031 | |
| V5032 | A28F(6):CTHER EFFORT S3 | 0 | 12356 | 2 | 0 | C | 1 | 0 | 98 | 5032 | |
| V5033 | A29:WRK BFR/TMP LD OPS3 | 0 | 12358 | 1 | 0 | C | 1 | 0 | 9 | 5033 | |
| V5034 | A30:WHY LCST OLD JOB S3 | 0 | 12359 | 1 | 0 | C | 1 | 0 | 9 | 5034 | |
| V5035 | A31:LNST\$ ACPT NW JOBS3 | 0 | 12360 | 5 | 0 | C | 1 | 0 | 99998 | 5035 | |
| V5036 | A31A1:WHY NT TK LESS S3 | 0 | 12365 | 2 | 0 | C | 1 | 0 | 98 | 5036 | |
| V5037 | A31A2:WHY NT TK LESS S3 | 0 | 12367 | 2 | 0 | C | 1 | 0 | 98 | 5037 | |
| V5038 | A32:CHNC FND DSRD JOBS3 | 0 | 12369 | 1 | 0 | C | 1 | 0 | 8 | 5038 | |
| V5039 | A33:PCV ST UNPL BNPTSS3 | 0 | 12370 | 1 | 0 | C | 1 | 0 | 9 | 5039 | |

| VAR# | VARIABLE NAME | GROUP | LOC | WIDTH | WDEC | TYPE | RESP | MDCODE1 | MDCODE2 | REFNO | ID |
|-------|--------------------------|-------|-------|-------|------|------|------|---------|---------|-------|----|
| V5040 | A33A:#WKS RCV ST BNPTS3 | 0 | 12371 | 2 | 0 | C | 1 | 0 | 98 | 5040 | |
| V5041 | A33B:ST UMF ENPT RMNGS3 | 0 | 12373 | 2 | 0 | C | 1 | 0 | 98 | 5041 | |
| V5042 | A34:RCV SUB/UM BNPTS S3 | 0 | 12375 | 1 | 0 | C | 1 | 0 | 9 | 5042 | |
| V5043 | A34A:#WKS RCV SUB BNPTS3 | 0 | 12376 | 2 | 0 | C | 1 | 0 | 98 | 5043 | |
| V5044 | A34B:SUB/UM ENPT RMNGS3 | 0 | 12378 | 2 | 0 | C | 1 | 0 | 98 | 5044 | |
| V5045 | A35:#HR/WK WRK LST JBS3 | 0 | 12380 | 2 | 0 | C | 1 | 0 | 98 | 5045 | |
| V5046 | A36:TK HM PY LST JB S3 | 0 | 12382 | 5 | 0 | C | 1 | 0 | 99998 | 5046 | |
| V5047 | A36A:CHNC FN JB PY SMS3 | 0 | 12387 | 1 | 0 | C | 1 | 0 | 8 | 5047 | |
| V5048 | A37:SPOUSE WRK FR PAYS3 | 0 | 12388 | 1 | 0 | C | 1 | 0 | 9 | 5048 | |
| V5049 | A37A:SP WRK M/LS/SM S3 | 0 | 12389 | 1 | 0 | C | 1 | 0 | 8 | 5049 | |
| V5050 | A38:OTR PAY WRK FR \$ S3 | 0 | 12390 | 1 | 0 | C | 1 | 0 | 9 | 5050 | |
| V5051 | A38A:OTR FM WRK M/S/LS3 | 0 | 12391 | 1 | 0 | C | 1 | 0 | 8 | 5051 | |
| V5052 | A39:DBT DE/SV DWN/BTHS3 | 0 | 12392 | 1 | 0 | C | 1 | 0 | 8 | 5052 | |
| V5053 | A39AD:AMT DEBT UP-P76S3 | 0 | 12393 | 4 | 0 | C | 1 | 0 | 9998 | 5053 | |
| V5054 | A39BC:AMT SAV DWN-P76S3 | 0 | 12397 | 4 | 0 | C | 1 | 0 | 9998 | 5054 | |
| V5055 | A40:FALL BHND NSTLMTSS3 | 0 | 12401 | 1 | 0 | C | 1 | 0 | 9 | 5055 | |
| V5056 | A41:PSTPN SPND SNC FBS3 | 0 | 12402 | 1 | 0 | C | 1 | 0 | 8 | 5056 | |
| V5057 | A42:FULL/FRT-TM STDNTS3 | 0 | 12403 | 1 | 0 | C | 1 | 0 | 9 | 5057 | |
| V5058 | A43:STD/OTR) WRK PY NWS3 | 0 | 12404 | 1 | 0 | C | 1 | 0 | 9 | 5058 | |
| V5059 | A44:WRK) AV #HRS/WK S3 | 0 | 12405 | 2 | 0 | C | 1 | 0 | 98 | 5059 | |
| V5060 | A44AC:MAIN OCCUPATIONS3 | 0 | 12407 | 2 | 0 | C | 1 | 0 | 98 | 5060 | |
| V5061 | A44D1:WHN STRT JB-MTHS3 | 0 | 12409 | 2 | 0 | C | 1 | 0 | 98 | 5061 | |
| V5062 | A44D2:WHN STRT JB-YEAS3 | 0 | 12411 | 2 | 0 | C | 1 | 0 | 98 | 5062 | |
| V5063 | A45:SEER WRK LST 4WKSS3 | 0 | 12413 | 1 | 0 | C | 1 | 0 | 9 | 5063 | |
| V5064 | A45A:#WKS SEEK WORK S3 | 0 | 12414 | 2 | 0 | C | 1 | 0 | 98 | 5064 | |
| V5065 | A46A:CNTCT1 PFND/RLTV S3 | 0 | 12416 | 1 | 0 | C | 1 | 0 | 9 | 5065 | |
| V5066 | A46A1:HRS SPNT LST 4WS3 | 0 | 12417 | 3 | 0 | C | 1 | 0 | 998 | 5066 | |
| V5067 | A46A2:JB CFR FR CNTCTS3 | 0 | 12420 | 1 | 0 | C | 1 | 0 | 9 | 5067 | |

MAR 8, 1978 LISTING OF FINAL TU DICT

DSLST 182

| VAR# | VARIABLE NAME | GROUP | LOC | WIDTH | NDEC | TYPE | RESP | NDCODE1 | NDCODE2 | REPNO | ID |
|-------|--------------------------|-------|-------|-------|------|------|------|---------|---------|-------|----|
| V5068 | A46A3: BEST WAGE RATE S3 | 0 | 12421 | 5 | 0 | C | 1 | 0 | 99998 | 5068 | |
| V5069 | A46A4(1): WHY NO TAKE S3 | 0 | 12426 | 2 | 0 | C | 1 | 0 | 98 | 5069 | |
| V5070 | A46A4(2): WHY NO TAKE S3 | 0 | 12428 | 2 | 0 | C | 1 | 0 | 98 | 5070 | |
| V5071 | A46B: RSP/ELC NWPR AD S3 | 0 | 12430 | 1 | 0 | C | 1 | 0 | 9 | 5071 | |
| V5072 | A46B1: HRS SPNT LS 4WKS3 | 0 | 12431 | 3 | 0 | C | 1 | 0 | 998 | 5072 | |
| V5073 | A46B2: JB CFR FR CNTCTS3 | 0 | 12434 | 1 | 0 | C | 1 | 0 | 9 | 5073 | |
| V5074 | A46B3: BEST WAGE RATE S3 | 0 | 12435 | 5 | 0 | C | 1 | 0 | 99998 | 5074 | |
| V5075 | A46B4(1): WHY NO TAKE S3 | 0 | 12440 | 2 | 0 | C | 1 | 0 | 98 | 5075 | |
| V5076 | A46B4(2): WHY NO TAKE S3 | 0 | 12442 | 2 | 0 | C | 1 | 0 | 98 | 5076 | |
| V5077 | A46C: DIR CNTC W/MPLYRS3 | 0 | 12444 | 1 | 0 | C | 1 | 0 | 9 | 5077 | |
| V5078 | A46C1: HRS SPNT LS 4WKS3 | 0 | 12445 | 3 | 0 | C | 1 | 0 | 998 | 5078 | |
| V5079 | A46C2: JB CFR FR CNTCTS3 | 0 | 12448 | 1 | 0 | C | 1 | 0 | 9 | 5079 | |
| V5080 | A46C3: BEST WAGE RATE S3 | 0 | 12449 | 5 | 0 | C | 1 | 0 | 99998 | 5080 | |
| V5081 | A46C4(1): WHY NO TAKE S3 | 0 | 12454 | 2 | 0 | C | 1 | 0 | 98 | 5081 | |
| V5082 | A46C4(2): WHY NO TAKE S3 | 0 | 12456 | 2 | 0 | C | 1 | 0 | 98 | 5082 | |
| V5083 | A46D: USE EBLC EMP AGCS3 | 0 | 12458 | 1 | 0 | C | 1 | 0 | 9 | 5083 | |
| V5084 | A46D1: HRS SPNT LS 4WKS3 | 0 | 12459 | 3 | 0 | C | 1 | 0 | 998 | 5084 | |
| V5085 | A46D2: JB CFR FR CNTCTS3 | 0 | 12462 | 1 | 0 | C | 1 | 0 | 9 | 5085 | |
| V5086 | A46D3: BEST WAGE RATE S3 | 0 | 12463 | 5 | 0 | C | 1 | 0 | 99998 | 5086 | |
| V5087 | A46D4(1): WHY NO TAKE S3 | 0 | 12468 | 2 | 0 | C | 1 | 0 | 98 | 5087 | |
| V5088 | A46D4(2): WHY NO TAKE S3 | 0 | 12470 | 2 | 0 | C | 1 | 0 | 98 | 5088 | |
| V5089 | A46E: USE PRVT EMP AGCS3 | 0 | 12472 | 1 | 0 | C | 1 | 0 | 9 | 5089 | |
| V5090 | A46E1: HRS SPNT LS 4WKS3 | 0 | 12473 | 3 | 0 | C | 1 | 0 | 998 | 5090 | |
| V5091 | A46E2: JB CFR FR CNTCTS3 | 0 | 12476 | 1 | 0 | C | 1 | 0 | 9 | 5091 | |
| V5092 | A46E3: BEST WAGE RATE S3 | 0 | 12477 | 5 | 0 | C | 1 | 0 | 99998 | 5092 | |
| V5093 | A46E4(1): WHY NO TAKE S3 | 0 | 12482 | 2 | 0 | C | 1 | 0 | 98 | 5093 | |
| V5094 | A46E4(2): WHY NO TAKE S3 | 0 | 12484 | 2 | 0 | C | 1 | 0 | 98 | 5094 | |
| V5095 | A46F: NYTENG ELS FND JS3 | 0 | 12486 | 1 | 0 | C | 1 | 0 | 9 | 5095 | |

| VAR# | VARIABLE NAME | GROUP | LOC | WIDTH | NDEC | TYPE | RESP | MDCODE1 | MDCODE2 | REFNO | ID |
|-------|--------------------------|-------|-------|-------|------|------|------|---------|---------|-------|----|
| V5096 | A46P1:HRS SPNT LS 4WKS3 | 0 | 12487 | 3 | 0 | C | 1 | 0 | 998 | 5096 | |
| V5097 | A46P2:JB (FR FR CNTCTS3 | 0 | 12490 | 1 | 0 | C | 1 | 0 | 9 | 5097 | |
| V5098 | A46P3:BEST WAGE RATE S3 | 0 | 12491 | 5 | 0 | C | 1 | 0 | 99998 | 5098 | |
| V5099 | A46P4(1):WHY NO TAKE S3 | 0 | 12496 | 2 | 0 | C | 1 | 0 | 98 | 5099 | |
| V5100 | A46P4(2):WHY NO TAKE S3 | 0 | 12498 | 2 | 0 | C | 1 | 0 | 98 | 5100 | |
| V5101 | A46P(5):OTHER EFFORT S3 | 0 | 1250J | 2 | 0 | C | 1 | 0 | 98 | 5101 | |
| V5102 | A46P(6):OTHER EFFORT S3 | 0 | 12502 | 2 | 0 | C | 1 | 0 | 98 | 5102 | |
| V5103 | A47:LWST\$ ACFT NW JOBS3 | 0 | 12504 | 5 | 0 | C | 1 | 0 | 99998 | 5103 | |
| V5104 | A47A1:WHY NT TK LESS S3 | 0 | 12509 | 2 | 0 | C | 1 | 0 | 98 | 5104 | |
| V5105 | A47A2:WHY NT TK LESS S3 | 0 | 12511 | 2 | 0 | C | 1 | 0 | 98 | 5105 | |
| V5106 | A48:CHNC FND DSRD JOBS3 | 0 | 12513 | 1 | 0 | C | 1 | 0 | 8 | 5106 | |
| V5107 | A49:EVER WORK S3 | 0 | 12514 | 1 | 0 | C | 1 | 0 | 9 | 5107 | |
| V5108 | A49A:WORK SNC 1/1/76 S3 | 0 | 12515 | 1 | 0 | C | 1 | 0 | 9 | 5108 | |
| V5109 | A50:RCV ST UMPL BNPTSS3 | 0 | 12516 | 1 | 0 | C | 1 | 0 | 8 | 5109 | |
| V5110 | A50A:#WKS RCV ST BNPTSS3 | 0 | 12517 | 2 | 0 | C | 1 | 0 | 98 | 5110 | |
| V5111 | A50B:ST UNP ENPT RMNGS3 | 0 | 12519 | 2 | 0 | C | 1 | 0 | 98 | 5111 | |
| V5112 | A51:RCV SUB/UN BNPTS S3 | 0 | 12521 | 1 | 0 | C | 1 | 0 | 8 | 5112 | |
| V5113 | A51A:#WK FCV SUB BNP S3 | 0 | 12522 | 2 | 0 | C | 1 | 0 | 98 | 5113 | |
| V5114 | A51B:SUB/UN BNPT RMNGS3 | 0 | 12524 | 2 | 0 | C | 1 | 0 | 98 | 5114 | |
| V5115 | A52:#HR/WK WRK LST JBS3 | 0 | 12526 | 2 | 0 | C | 1 | 0 | 98 | 5115 | |
| V5116 | A53:TK HM PAY LST JOBS3 | 0 | 12528 | 5 | 0 | C | 1 | 0 | 99998 | 5116 | |
| V5117 | A53A:CHNC PM JB PY SMS3 | 0 | 12533 | 1 | 0 | C | 1 | 0 | 8 | 5117 | |
| V5118 | A54:#WKS=WORK-LOOK S3 | 0 | 12534 | 2 | 0 | C | 1 | 0 | 98 | 5118 | |
| V5119 | A55:DBT DL/SV DWN/BTHS3 | 0 | 12536 | 1 | 0 | C | 1 | 0 | 8 | 5119 | |
| V5120 | A55AD:AMT DEBT UP-P76S3 | 0 | 12537 | 4 | 0 | C | 1 | 0 | 9998 | 5120 | |
| V5121 | A55BC:AMT SAV DWN-P76S3 | 0 | 12541 | 4 | 0 | C | 1 | 0 | 9998 | 5121 | |
| V5122 | A56:FALL EHND NSTLMTSS3 | 0 | 12545 | 1 | 0 | C | 1 | 0 | 9 | 5122 | |
| V5123 | A57:PSTPN SPND SNC PBS3 | 0 | 12546 | 1 | 0 | C | 1 | 0 | 8 | 5123 | |

| VAR# | VARIABLE NAME | GROUP | LOC | WILTH | NDEC | TYPE | RESP | MDCODE1 | MDCODE2 | REFNO | ID |
|-------|------------------------|-------|-----|-------|------|------|------|---------|---------|-------|------|
| V5124 | A58:PRSNT WORK STATE | S3 | 0 | 12547 | 2 | 0 | C | 1 | 0 | 99 | 5124 |
| V5125 | C9:COST PVRT EVNG HL | S3 | 0 | 12549 | 4 | 0 | C | 1 | 0 | 9998 | 5125 |
| V5126 | C10:CST FVR MEAL RSTRS | S3 | 0 | 12553 | 4 | 0 | C | 1 | 0 | 9998 | 5126 |
| V5127 | C10A:RSTB HL INC DRNKS | S3 | 0 | 12557 | 1 | 0 | C | 1 | 0 | 8 | 5127 |
| V5128 | C10B:CST FSTR DRINKS | S3 | 0 | 12558 | 4 | 0 | C | 1 | 0 | 9998 | 5128 |
| V5129 | C11:MEAL/WK FRM RSTRS | S3 | 0 | 12562 | 2 | 0 | C | 1 | 99 | 97 | 5129 |
| V5130 | C12:REG GRCRY TRP/WKS | S3 | 0 | 12564 | 2 | 0 | C | 1 | 99 | 97 | 5130 |
| V5131 | C13:SPC GRCRY TRP/WKS | S3 | 0 | 12566 | 2 | 0 | C | 1 | 99 | 97 | 5131 |
| V5132 | C14:LAUNDRY LOADS/WKS | S3 | 0 | 12568 | 2 | 0 | C | 1 | 99 | 97 | 5132 |
| V5133 | C15:WMN-WANT CHOR HLPS | S3 | 0 | 12570 | 1 | 0 | C | 1 | 0 | 8 | 5133 |
| V5134 | C15A1:WHY WNT HLP-1 | S3 | 0 | 12571 | 2 | 0 | C | 1 | 0 | 97 | 5134 |
| V5135 | C15A2:WHY WNT HLP-2 | S3 | 0 | 12573 | 2 | 0 | C | 1 | 0 | 97 | 5135 |
| V5136 | C16:KIDS-WNT SPS HLP | S3 | 0 | 12575 | 1 | 0 | C | 1 | 0 | 8 | 5136 |
| V5137 | T1:DAY OF DIARY | S3 | 0 | 12576 | 1 | 0 | C | 1 | 0 | 9 | 5137 |
| V5138 | ***** | S3 | 0 | 12577 | 2 | 0 | C | 1 | 0 | 99 | 5138 |
| V5139 | ***** | S3 | 0 | 12579 | 2 | 0 | C | 1 | 0 | 99 | 5139 |
| V5140 | ACT 1 - # | S3 | 0 | 12581 | 2 | 0 | C | 1 | 99 | 81 | 5140 |
| V5141 | ACT 1 - ERINARY ACT | S3 | 0 | 12583 | 3 | 0 | C | 1 | 0 | | 5141 |
| V5142 | ACT 1 - TIME BEGAN | S3 | 0 | 12586 | 4 | 0 | C | 1 | 0 | 2401 | 5142 |
| V5143 | ACT 1 - TIME ENDED | S3 | 0 | 12590 | 4 | 0 | C | 1 | 0 | 2401 | 5143 |
| V5144 | ACT 1 - SITE | S3 | 0 | 12594 | 1 | 0 | C | 1 | 0 | 9 | 5144 |
| V5145 | ACT 2 - # | S3 | 0 | 12595 | 2 | 0 | C | 1 | 99 | 81 | 5145 |
| V5146 | ACT 2 - ERINARY ACT | S3 | 0 | 12597 | 3 | 0 | C | 1 | 0 | | 5146 |
| V5147 | ACT 2 - TIME BEGAN | S3 | 0 | 12600 | 4 | 0 | C | 1 | 0 | 2401 | 5147 |
| V5148 | ACT 2 - TIME ENDED | S3 | 0 | 12604 | 4 | 0 | C | 1 | 0 | 2401 | 5148 |
| V5149 | ACT 2 - SITE | S3 | 0 | 12608 | 1 | 0 | C | 1 | 0 | 9 | 5149 |
| V5150 | ACT 3 - # | S3 | 0 | 12609 | 2 | 0 | C | 1 | 99 | 81 | 5150 |
| V5151 | ACT 3 - PRIMARY ACT | S3 | 0 | 12611 | 3 | 0 | C | 1 | 0 | | 5151 |

| VAR# | VARIABLE NAME | GROUP | LOC | WIDTH | NDEC | TYPE | RESP | MDCODE1 | MDCODE2 | REFNO | ID |
|-------|---------------------|-------|---------|-------|------|------|------|---------|---------|-------|----|
| V5152 | ACT 3 - TIME BEGAN | S3 | 0 12614 | 4 | 0 | C | 1 | 0 | 2401 | 5152 | |
| V5153 | ACT 3 - TIME ENDED | S3 | 0 12618 | 4 | 0 | C | 1 | 0 | 2401 | 5153 | |
| V5154 | ACT 3 - SITE | S3 | 0 12622 | 1 | 0 | C | 1 | 0 | 9 | 5154 | |
| V5155 | ACT 4 - # | S3 | 0 12623 | 2 | 0 | C | 1 | 99 | 81 | 5155 | |
| V5156 | ACT 4 - PRIMARY ACT | S3 | 0 12625 | 3 | 0 | C | 1 | 0 | | 5156 | |
| V5157 | ACT 4 - TIME BEGAN | S3 | 0 12628 | 4 | 0 | C | 1 | 0 | 2401 | 5157 | |
| V5158 | ACT 4 - TIME ENDED | S3 | 0 12632 | 4 | 0 | C | 1 | 0 | 2401 | 5158 | |
| V5159 | ACT 4 - SITE | S3 | 0 12636 | 1 | 0 | C | 1 | 0 | 9 | 5159 | |
| V5160 | ACT 5 - # | S3 | 0 12637 | 2 | 0 | C | 1 | 99 | 81 | 5160 | |
| V5161 | ACT 5 - PRIMARY ACT | S3 | 0 12639 | 3 | 0 | C | 1 | 0 | | 5161 | |
| V5162 | ACT 5 - TIME BEGAN | S3 | 0 12642 | 4 | 0 | C | 1 | 0 | 2401 | 5162 | |
| V5163 | ACT 5 - TIME ENDED | S3 | 0 12646 | 4 | 0 | C | 1 | 0 | 2401 | 5163 | |
| V5164 | ACT 5 - SITE | S3 | 0 12650 | 1 | 0 | C | 1 | 0 | 9 | 5164 | |
| V5165 | ACT 6 - # | S3 | 0 12651 | 2 | 0 | C | 1 | 99 | 81 | 5165 | |
| V5166 | ACT 6 - PRIMARY ACT | S3 | 0 12653 | 3 | 0 | C | 1 | 0 | | 5166 | |
| V5167 | ACT 6 - TIME BEGAN | S3 | 0 12656 | 4 | 0 | C | 1 | 0 | 2401 | 5167 | |
| V5168 | ACT 6 - TIME ENDED | S3 | 0 12660 | 4 | 0 | C | 1 | 0 | 2401 | 5168 | |
| V5169 | ACT 6 - SITE | S3 | 0 12664 | 1 | 0 | C | 1 | 0 | 9 | 5169 | |
| V5170 | ACT 7 - # | S3 | 0 12665 | 2 | 0 | C | 1 | 99 | 81 | 5170 | |
| V5171 | ACT 7 - PRIMARY ACT | S3 | 0 12667 | 3 | 0 | C | 1 | 0 | | 5171 | |
| V5172 | ACT 7 - TIME BEGAN | S3 | 0 12670 | 4 | 0 | C | 1 | 0 | 2401 | 5172 | |
| V5173 | ACT 7 - TIME ENDED | S3 | 0 12674 | 4 | 0 | C | 1 | 0 | 2401 | 5173 | |
| V5174 | ACT 7 - SITE | S3 | 0 12678 | 1 | 0 | C | 1 | 0 | 9 | 5174 | |
| V5175 | ACT 8 - # | S3 | 0 12679 | 2 | 0 | C | 1 | 99 | 81 | 5175 | |
| V5176 | ACT 8 - PRIMARY ACT | S3 | 0 12681 | 3 | 0 | C | 1 | 0 | | 5176 | |
| V5177 | ACT 8 - TIME BEGAN | S3 | 0 12684 | 4 | 0 | C | 1 | 0 | 2401 | 5177 | |
| V5178 | ACT 8 - TIME ENDED | S3 | 0 12688 | 4 | 0 | C | 1 | 0 | 2401 | 5178 | |
| V5179 | ACT 8 - SITE | S3 | 0 12692 | 1 | 0 | C | 1 | 0 | 9 | 5179 | |

MAR 8, 1978 LISTING OF FINAL TU DICT

DSLIS 186

| VAP# | VARIABLE NAME | GROUP | LOC | WIDTH | NDEC | TYPE | RESP | MDCODE1 | MDCODE2 | REFNO | ID |
|-------|----------------------|-------|-----|-------|------|------|------|---------|---------|-------|------|
| V5180 | ACT 9 - # | S3 | 0 | 12693 | 2 | 0 | C | 1 | 99 | 81 | 5180 |
| V5181 | ACT 9 - PRIMARY ACT | S3 | 0 | 12695 | 3 | 0 | C | 1 | 0 | | 5181 |
| V5182 | ACT 9 - TIME BEGAN | S3 | 0 | 12698 | 4 | 0 | C | 1 | 0 | 2401 | 5182 |
| V5183 | ACT 9 - TIME ENDED | S3 | 0 | 12702 | 4 | 0 | C | 1 | 0 | 2401 | 5183 |
| V5184 | ACT 9 - SITE | S3 | 0 | 12706 | 1 | 0 | C | 1 | 0 | 9 | 5184 |
| V5185 | ACT 10 - # | S3 | 0 | 12707 | 2 | 0 | C | 1 | 99 | 81 | 5185 |
| V5186 | ACT 10 - PRIMARY ACT | S3 | 0 | 12709 | 3 | 0 | C | 1 | 0 | | 5186 |
| V5187 | ACT 10 - TIME BEGAN | S3 | 0 | 12712 | 4 | 0 | C | 1 | 0 | 2401 | 5187 |
| V5188 | ACT 10 - TIME ENDED | S3 | 0 | 12716 | 4 | 0 | C | 1 | 0 | 2401 | 5188 |
| V5189 | ACT 10 - SITE | S3 | 0 | 12720 | 1 | 0 | C | 1 | 0 | 9 | 5189 |
| V5190 | ACT 11 - # | S3 | 0 | 12721 | 2 | 0 | C | 1 | 99 | 81 | 5190 |
| V5191 | ACT 11 - PRIMARY ACT | S3 | 0 | 12723 | 3 | 0 | C | 1 | 0 | | 5191 |
| V5192 | ACT 11 - TIME BEGAN | S3 | 0 | 12726 | 4 | 0 | C | 1 | 0 | 2401 | 5192 |
| V5193 | ACT 11 - TIME ENDED | S3 | 0 | 12730 | 4 | 0 | C | 1 | 0 | 2401 | 5193 |
| V5194 | ACT 11 - SITE | S3 | 0 | 12734 | 1 | 0 | C | 1 | 0 | 9 | 5194 |
| V5195 | ACT 12 - # | S3 | 0 | 12735 | 2 | 0 | C | 1 | 99 | 81 | 5195 |
| V5196 | ACT 12 - PRIMARY ACT | S3 | 0 | 12737 | 3 | 0 | C | 1 | 0 | | 5196 |
| V5197 | ACT 12 - TIME BEGAN | S3 | 0 | 12740 | 4 | 0 | C | 1 | 0 | 2401 | 5197 |
| V5198 | ACT 12 - TIME ENDED | S3 | 0 | 12744 | 4 | 0 | C | 1 | 0 | 2401 | 5198 |
| V5199 | ACT 12 - SITE | S3 | 0 | 12748 | 1 | 0 | C | 1 | 0 | 9 | 5199 |
| V5200 | ACT 13 - # | S3 | 0 | 12749 | 2 | 0 | C | 1 | 99 | 81 | 5200 |
| V5201 | ACT 13 - PRIMARY ACT | S3 | 0 | 12751 | 3 | 0 | C | 1 | 0 | | 5201 |
| V5202 | ACT 13 - TIME BEGAN | S3 | 0 | 12754 | 4 | 0 | C | 1 | 0 | 2401 | 5202 |
| V5203 | ACT 13 - TIME ENDED | S3 | 0 | 12758 | 4 | 0 | C | 1 | 0 | 2401 | 5203 |
| V5204 | ACT 13 - SITE | S3 | 0 | 12762 | 1 | 0 | C | 1 | 0 | 9 | 5204 |
| V5205 | ACT 14 - # | S3 | 0 | 12763 | 2 | 0 | C | 1 | 99 | 81 | 5205 |
| V5206 | ACT 14 - PRIMARY ACT | S3 | 0 | 12765 | 3 | 0 | C | 1 | 0 | | 5206 |
| V5207 | ACT 14 - TIME BEGAN | S3 | 0 | 12768 | 4 | 0 | C | 1 | 0 | 2401 | 5207 |

| VAR# | VARIABLE NAME | GROUP | LOC | WIITH | NDEC | TYPE | RESP | MDCODE1 | MDCODE2 | REPNO | ID |
|-------|----------------------|-------|-----|-------|------|------|------|---------|---------|-------|------|
| V5208 | ACT 14 - TIME ENDED | S3 | 0 | 12772 | 4 | 0 | C | 1 | 0 | 2401 | 5208 |
| V5209 | ACT 14 - SITE | S3 | 0 | 12776 | 1 | 0 | C | 1 | 0 | 9 | 5209 |
| V5210 | ACT 15 - # | S3 | 0 | 12777 | 2 | 0 | C | 1 | 99 | 81 | 5210 |
| V5211 | ACT 15 - PRIMARY ACT | S3 | 0 | 12779 | 3 | 0 | C | 1 | 0 | | 5211 |
| V5212 | ACT 15 - TIME BEGAN | S3 | 0 | 12782 | 4 | 0 | C | 1 | 0 | 2401 | 5212 |
| V5213 | ACT 15 - TIME ENDED | S3 | 0 | 12786 | 4 | 0 | C | 1 | 0 | 2401 | 5213 |
| V5214 | ACT 15 - SITE | S3 | 0 | 12790 | 1 | 0 | C | 1 | 0 | 9 | 5214 |
| V5215 | ACT 16 - # | S3 | 0 | 12791 | 2 | 0 | C | 1 | 99 | 81 | 5215 |
| V5216 | ACT 16 - PRIMARY ACT | S3 | 0 | 12793 | 3 | 0 | C | 1 | 0 | | 5216 |
| V5217 | ACT 16 - TIME BEGAN | S3 | 0 | 12796 | 4 | 0 | C | 1 | 0 | 2401 | 5217 |
| V5218 | ACT 16 - TIME ENDED | S3 | 0 | 12800 | 4 | 0 | C | 1 | 0 | 2401 | 5218 |
| V5219 | ACT 16 - SITE | S3 | 0 | 12804 | 1 | 0 | C | 1 | 0 | 9 | 5219 |
| V5220 | ACT 17 - # | S3 | 0 | 12805 | 2 | 0 | C | 1 | 99 | 81 | 5220 |
| V5221 | ACT 17 - PRIMARY ACT | S3 | 0 | 12807 | 3 | 0 | C | 1 | 0 | | 5221 |
| V5222 | ACT 17 - TIME BEGAN | S3 | 0 | 12810 | 4 | 0 | C | 1 | 0 | 2401 | 5222 |
| V5223 | ACT 17 - TIME ENDED | S3 | 0 | 12814 | 4 | 0 | C | 1 | 0 | 2401 | 5223 |
| V5224 | ACT 17 - SITE | S3 | 0 | 12818 | 1 | 0 | C | 1 | 0 | 9 | 5224 |
| V5225 | ACT 18 - # | S3 | 0 | 12819 | 2 | 0 | C | 1 | 99 | 81 | 5225 |
| V5226 | ACT 18 - PRIMARY ACT | S3 | 0 | 12821 | 3 | 0 | C | 1 | 0 | | 5226 |
| V5227 | ACT 18 - TIME BEGAN | S3 | 0 | 12824 | 4 | 0 | C | 1 | 0 | 2401 | 5227 |
| V5228 | ACT 18 - TIME ENDED | S3 | 0 | 12828 | 4 | 0 | C | 1 | 0 | 2401 | 5228 |
| V5229 | ACT 18 - SITE | S3 | 0 | 12832 | 1 | 0 | C | 1 | 0 | 9 | 5229 |
| V5230 | ACT 19 - # | S3 | 0 | 12833 | 2 | 0 | C | 1 | 99 | 81 | 5230 |
| V5231 | ACT 19 - PRIMARY ACT | S3 | 0 | 12835 | 3 | 0 | C | 1 | 0 | | 5231 |
| V5232 | ACT 19 - TIME BEGAN | S3 | 0 | 12838 | 4 | 0 | C | 1 | 0 | 2401 | 5232 |
| V5233 | ACT 19 - TIME ENDED | S3 | 0 | 12842 | 4 | 0 | C | 1 | 0 | 2401 | 5233 |
| V5234 | ACT 19 - SITE | S3 | 0 | 12846 | 1 | 0 | C | 1 | 0 | 9 | 5234 |
| V5235 | ACT 20 - # | S3 | 0 | 12847 | 2 | 0 | C | 1 | 99 | 81 | 5235 |

| VAR# | VARIABLE NAME | GROUP | LOC | WIDTH | NDEC | TYPE | RESP | MDCODE1 | MDCODE2 | REPNO | ID |
|-------|----------------------|-------|-----|-------|------|------|------|---------|---------|-------|------|
| V5236 | ACT 20 - PRIMARY ACT | S3 | 0 | 12849 | 3 | 0 | C | 1 | 0 | | 5236 |
| V5237 | ACT 20 - TIME BEGAN | S3 | 0 | 12852 | 4 | 0 | C | 1 | 0 | 2401 | 5237 |
| V5238 | ACT 20 - TIME ENDED | S3 | 0 | 12856 | 4 | 0 | C | 1 | 0 | 2401 | 5238 |
| V5239 | ACT 20 - SITE | S3 | 0 | 12860 | 1 | 0 | C | 1 | 0 | 9 | 5239 |
| V5240 | ACT 21 - # | S3 | 0 | 12861 | 2 | 0 | C | 1 | 99 | 81 | 5240 |
| V5241 | ACT 21 - PRIMARY ACT | S3 | 0 | 12863 | 3 | 0 | C | 1 | 0 | | 5241 |
| V5242 | ACT 21 - TIME BEGAN | S3 | 0 | 12866 | 4 | 0 | C | 1 | 0 | 2401 | 5242 |
| V5243 | ACT 21 - TIME ENDED | S3 | 0 | 12870 | 4 | 0 | C | 1 | 0 | 2401 | 5243 |
| V5244 | ACT 21 - SITE | S3 | 0 | 12874 | 1 | 0 | C | 1 | 0 | 9 | 5244 |
| V5245 | ACT 22 - # | S3 | 0 | 12875 | 2 | 0 | C | 1 | 99 | 81 | 5245 |
| V5246 | ACT 22 - PRIMARY ACT | S3 | 0 | 12877 | 3 | 0 | C | 1 | 0 | | 5246 |
| V5247 | ACT 22 - TIME BEGAN | S3 | 0 | 12880 | 4 | 0 | C | 1 | 0 | 2401 | 5247 |
| V5248 | ACT 22 - TIME ENDED | S3 | 0 | 12884 | 4 | 0 | C | 1 | 0 | 2401 | 5248 |
| V5249 | ACT 22 - SITE | S3 | 0 | 12888 | 1 | 0 | C | 1 | 0 | 9 | 5249 |
| V5250 | ACT 23 - # | S3 | 0 | 12889 | 2 | 0 | C | 1 | 99 | 81 | 5250 |
| V5251 | ACT 23 - PRIMARY ACT | S3 | 0 | 12891 | 3 | 0 | C | 1 | 0 | | 5251 |
| V5252 | ACT 23 - TIME BEGAN | S3 | 0 | 12894 | 4 | 0 | C | 1 | 0 | 2401 | 5252 |
| V5253 | ACT 23 - TIME ENDED | S3 | 0 | 12898 | 4 | 0 | C | 1 | 0 | 2401 | 5253 |
| V5254 | ACT 23 - SITE | S3 | 0 | 12902 | 1 | 0 | C | 1 | 0 | 9 | 5254 |
| V5255 | ACT 24 - # | S3 | 0 | 12903 | 2 | 0 | C | 1 | 99 | 81 | 5255 |
| V5256 | ACT 24 - PRIMARY ACT | S3 | 0 | 12905 | 3 | 0 | C | 1 | 0 | | 5256 |
| V5257 | ACT 24 - TIME BEGAN | S3 | 0 | 12908 | 4 | 0 | C | 1 | 0 | 2401 | 5257 |
| V5258 | ACT 24 - TIME ENDED | S3 | 0 | 12912 | 4 | 0 | C | 1 | 0 | 2401 | 5258 |
| V5259 | ACT 24 - SITE | S3 | 0 | 12916 | 1 | 0 | C | 1 | 0 | 9 | 5259 |
| V5260 | ACT 25 - # | S3 | 0 | 12917 | 2 | 0 | C | 1 | 99 | 81 | 5260 |
| V5261 | ACT 25 - PRIMARY ACT | S3 | 0 | 12919 | 3 | 0 | C | 1 | 0 | | 5261 |
| V5262 | ACT 25 - TIME BEGAN | S3 | 0 | 12922 | 4 | 0 | C | 1 | 0 | 2401 | 5262 |
| V5263 | ACT 25 - TIME ENDED | S3 | 0 | 12926 | 4 | 0 | C | 1 | 0 | 2401 | 5263 |

| VAR# | VARIABLE NAME | GROUP | LOC | WIDTH | NDEC | TYPE | RESP | MDCODE1 | MDCODE2 | REPNO | ID |
|-------|----------------------|-------|---------|-------|------|------|------|---------|---------|-------|----|
| V5264 | ACT 25 - SITE | S3 | 0 12930 | 1 | 0 | C | 1 | 0 | 9 | 5264 | |
| V5265 | ACT 26 - # | S3 | 0 12931 | 2 | 0 | C | 1 | 99 | 81 | 5265 | |
| V5266 | ACT 26 - PRIMARY ACT | S3 | 0 12933 | 3 | 0 | C | 1 | 0 | | 5266 | |
| V5267 | ACT 26 - TIME BEGAN | S3 | 0 12936 | 4 | 0 | C | 1 | 0 | 2401 | 5267 | |
| V5268 | ACT 26 - TIME ENDED | S3 | 0 12940 | 4 | 0 | C | 1 | 0 | 2401 | 5268 | |
| V5269 | ACT 26 - SITE | S3 | 0 12944 | 1 | 0 | C | 1 | 0 | 9 | 5269 | |
| V5270 | ACT 27 - # | S3 | 0 12945 | 2 | 0 | C | 1 | 99 | 81 | 5270 | |
| V5271 | ACT 27 - PRIMARY ACT | S3 | 0 12947 | 3 | 0 | C | 1 | 0 | | 5271 | |
| V5272 | ACT 27 - TIME BEGAN | S3 | 0 12950 | 4 | 0 | C | 1 | 0 | 2401 | 5272 | |
| V5273 | ACT 27 - TIME ENDED | S3 | 0 12954 | 4 | 0 | C | 1 | 0 | 2401 | 5273 | |
| V5274 | ACT 27 - SITE | S3 | 0 12958 | 1 | 0 | C | 1 | 0 | 9 | 5274 | |
| V5275 | ACT 28 - # | S3 | 0 12959 | 2 | 0 | C | 1 | 99 | 81 | 5275 | |
| V5276 | ACT 28 - PRIMARY ACT | S3 | 0 12961 | 3 | 0 | C | 1 | 0 | | 5276 | |
| V5277 | ACT 28 - TIME BEGAN | S3 | 0 12964 | 4 | 0 | C | 1 | 0 | 2401 | 5277 | |
| V5278 | ACT 28 - TIME ENDED | S3 | 0 12968 | 4 | 0 | C | 1 | 0 | 2401 | 5278 | |
| V5279 | ACT 28 - SITE | S3 | 0 12972 | 1 | 0 | C | 1 | 0 | 9 | 5279 | |
| V5280 | ACT 29 - # | S3 | 0 12973 | 2 | 0 | C | 1 | 99 | 81 | 5280 | |
| V5281 | ACT 29 - PRIMARY ACT | S3 | 0 12975 | 3 | 0 | C | 1 | 0 | | 5281 | |
| V5282 | ACT 29 - TIME BEGAN | S3 | 0 12978 | 4 | 0 | C | 1 | 0 | 2401 | 5282 | |
| V5283 | ACT 29 - TIME ENDED | S3 | 0 12982 | 4 | 0 | C | 1 | 0 | 2401 | 5283 | |
| V5284 | ACT 29 - SITE | S3 | 0 12986 | 1 | 0 | C | 1 | 0 | 9 | 5284 | |
| V5285 | ACT 30 - # | S3 | 0 12987 | 2 | 0 | C | 1 | 99 | 81 | 5285 | |
| V5286 | ACT 30 - PRIMARY ACT | S3 | 0 12989 | 3 | 0 | C | 1 | 0 | | 5286 | |
| V5287 | ACT 30 - TIME BEGAN | S3 | 0 12992 | 4 | 0 | C | 1 | 0 | 2401 | 5287 | |
| V5288 | ACT 30 - TIME ENDED | S3 | 0 12996 | 4 | 0 | C | 1 | 0 | 2401 | 5288 | |
| V5289 | ACT 30 - SITE | S3 | 0 13000 | 1 | 0 | C | 1 | 0 | 9 | 5289 | |
| V5290 | ACT 31 - # | S3 | 0 13001 | 2 | 0 | C | 1 | 99 | 81 | 5290 | |
| V5291 | ACT 31 - PRIMARY ACT | S3 | 0 13003 | 3 | 0 | C | 1 | 0 | | 5291 | |

MAR 8, 1978 LISTING OF FINAL TO DICT

DSL1ST 190

| VAR# | VARIABLE NAME | GROUP | LOC | WICHTH | NDEC | TYPE | RESP | MDCODE1 | MDCODE2 | REFNO | ID |
|-------|----------------------|-------|---------|--------|------|------|------|---------|---------|-------|----|
| V5292 | ACT 31 - TIME BEGAN | S3 | 0 13006 | 4 | 0 | C | 1 | 0 | 2401 | 5292 | |
| V5293 | ACT 31 - TIME ENDED | S3 | 0 13010 | 4 | 0 | C | 1 | 0 | 2401 | 5293 | |
| V5294 | ACT 31 - SITE | S3 | 0 13014 | 1 | 0 | C | 1 | 0 | 9 | 5294 | |
| V5295 | ACT 32 - # | S3 | 0 13015 | 2 | 0 | C | 1 | 99 | 81 | 5295 | |
| V5296 | ACT 32 - PRIMARY ACT | S3 | 0 13017 | 3 | 0 | C | 1 | 0 | | 5296 | |
| V5297 | ACT 32 - TIME BEGAN | S3 | 0 13020 | 4 | 0 | C | 1 | 0 | 2401 | 5297 | |
| V5298 | ACT 32 - TIME ENDED | S3 | 0 13024 | 4 | 0 | C | 1 | 0 | 2401 | 5298 | |
| V5299 | ACT 32 - SITE | S3 | 0 13028 | 1 | 0 | C | 1 | 0 | 9 | 5299 | |
| V5300 | ACT 33 - # | S3 | 0 13029 | 2 | 0 | C | 1 | 99 | 81 | 5300 | |
| V5301 | ACT 33 - PRIMARY ACT | S3 | 0 13031 | 3 | 0 | C | 1 | 0 | | 5301 | |
| V5302 | ACT 33 - TIME BEGAN | S3 | 0 13034 | 4 | 0 | C | 1 | 0 | 2401 | 5302 | |
| V5303 | ACT 33 - TIME ENDED | S3 | 0 13038 | 4 | 0 | C | 1 | 0 | 2401 | 5303 | |
| V5304 | ACT 33 - SITE | S3 | 0 13042 | 1 | 0 | C | 1 | 0 | 9 | 5304 | |
| V5305 | ACT 34 - # | S3 | 0 13043 | 2 | 0 | C | 1 | 99 | 81 | 5305 | |
| V5306 | ACT 34 - PRIMARY ACT | S3 | 0 13045 | 3 | 0 | C | 1 | 0 | | 5306 | |
| V5307 | ACT 34 - TIME BEGAN | S3 | 0 13048 | 4 | 0 | C | 1 | 0 | 2401 | 5307 | |
| V5308 | ACT 34 - TIME ENDED | S3 | 0 13052 | 4 | 0 | C | 1 | 0 | 2401 | 5308 | |
| V5309 | ACT 34 - SITE | S3 | 0 13056 | 1 | 0 | C | 1 | 0 | 9 | 5309 | |
| V5310 | ACT 35 - # | S3 | 0 13057 | 2 | 0 | C | 1 | 99 | 81 | 5310 | |
| V5311 | ACT 35 - PRIMARY ACT | S3 | 0 13059 | 3 | 0 | C | 1 | 0 | | 5311 | |
| V5312 | ACT 35 - TIME BEGAN | S3 | 0 13062 | 4 | 0 | C | 1 | 0 | 2401 | 5312 | |
| V5313 | ACT 35 - TIME ENDED | S3 | 0 13066 | 4 | 0 | C | 1 | 0 | 2401 | 5313 | |
| V5314 | ACT 35 - SITE | S3 | 0 13070 | 1 | 0 | C | 1 | 0 | 9 | 5314 | |
| V5315 | ACT 36 - # | S3 | 0 13071 | 2 | 0 | C | 1 | 99 | 81 | 5315 | |
| V5316 | ACT 36 - PRIMARY ACT | S3 | 0 13073 | 3 | 0 | C | 1 | 0 | | 5316 | |
| V5317 | ACT 36 - TIME BEGAN | S3 | 0 13076 | 4 | 0 | C | 1 | 0 | 2401 | 5317 | |
| V5318 | ACT 36 - TIME ENDED | S3 | 0 13080 | 4 | 0 | C | 1 | 0 | 2401 | 5318 | |
| V5319 | ACT 36 - SITE | S3 | 0 13084 | 1 | 0 | C | 1 | 0 | 9 | 5319 | |

251

| VAR# | VARIABLE NAME | GROUP | LOC | WIDTH | NDEC | TYPE | RESP | HDCODE1 | HDCODE2 | REPNO | ID |
|-------|----------------------|-------|---------|-------|------|------|------|---------|---------|-------|----|
| V5320 | ACT 37 - # | S3 | 0 13085 | 2 | 0 | C | 1 | 99 | 81 | 5320 | |
| V5321 | ACT 37 - PRIMARY ACT | S3 | 0 13087 | 3 | 0 | C | 1 | 0 | | 5321 | |
| V5322 | ACT 37 - TIME BEGAN | S3 | 0 13090 | 4 | 0 | C | 1 | 0 | 2401 | 5322 | |
| V5323 | ACT 37 - TIME ENDED | S3 | 0 13094 | 4 | 0 | C | 1 | 0 | 2401 | 5323 | |
| V5324 | ACT 37 - SITE | S3 | 0 13098 | 1 | 0 | C | 1 | 0 | 9 | 5324 | |
| V5325 | ACT 38 - # | S3 | 0 13099 | 2 | 0 | C | 1 | 99 | 81 | 5325 | |
| V5326 | ACT 38 - PRIMARY ACT | S3 | 0 13101 | 3 | 0 | C | 1 | 0 | | 5326 | |
| V5327 | ACT 38 - TIME BEGAN | S3 | 0 13104 | 4 | 0 | C | 1 | 0 | 2401 | 5327 | |
| V5328 | ACT 38 - TIME ENDED | S3 | 0 13108 | 4 | 0 | C | 1 | 0 | 2401 | 5328 | |
| V5329 | ACT 38 - SITE | S3 | 0 13112 | 1 | 0 | C | 1 | 0 | 9 | 5329 | |
| V5330 | ACT 39 - # | S3 | 0 13113 | 2 | 0 | C | 1 | 99 | 81 | 5330 | |
| V5331 | ACT 39 - PRIMARY ACT | S3 | 0 13115 | 3 | 0 | C | 1 | 0 | | 5331 | |
| V5332 | ACT 39 - TIME BEGAN | S3 | 0 13118 | 4 | 0 | C | 1 | 0 | 2401 | 5332 | |
| V5333 | ACT 39 - TIME ENDED | S3 | 0 13122 | 4 | 0 | C | 1 | 0 | 2401 | 5333 | |
| V5334 | ACT 39 - SITE | S3 | 0 13126 | 1 | 0 | C | 1 | 0 | 9 | 5334 | |
| V5335 | ACT 40 - # | S3 | 0 13127 | 2 | 0 | C | 1 | 99 | 81 | 5335 | |
| V5336 | ACT 40 - PRIMARY ACT | S3 | 0 13129 | 3 | 0 | C | 1 | 0 | | 5336 | |
| V5337 | ACT 40 - TIME BEGAN | S3 | 0 13132 | 4 | 0 | C | 1 | 0 | 2401 | 5337 | |
| V5338 | ACT 40 - TIME ENDED | S3 | 0 13136 | 4 | 0 | C | 1 | 0 | 2401 | 5338 | |
| V5339 | ACT 40 - SITE | S3 | 0 13140 | 1 | 0 | C | 1 | 0 | 9 | 5339 | |
| V5340 | ACT 41 - # | S3 | 0 13141 | 2 | 0 | C | 1 | 99 | 81 | 5340 | |
| V5341 | ACT 41 - PRIMARY ACT | S3 | 0 13143 | 3 | 0 | C | 1 | 0 | | 5341 | |
| V5342 | ACT 41 - TIME BEGAN | S3 | 0 13146 | 4 | 0 | C | 1 | 0 | 2401 | 5342 | |
| V5343 | ACT 41 - TIME ENDED | S3 | 0 13150 | 4 | 0 | C | 1 | 0 | 2401 | 5343 | |
| V5344 | ACT 41 - SITE | S3 | 0 13154 | 1 | 0 | C | 1 | 0 | 9 | 5344 | |
| V5345 | ACT 42 - # | S3 | 0 13155 | 2 | 0 | C | 1 | 99 | 81 | 5345 | |
| V5346 | ACT 42 - PRIMARY ACT | S3 | 0 13157 | 3 | 0 | C | 1 | 0 | | 5346 | |
| V5347 | ACT 42 - TIME BEGAN | S3 | 0 13160 | 4 | 0 | C | 1 | 0 | 2401 | 5347 | |

| VAR# | VARIABLE NAME | GROUP | LOC | WIDTH | NDEC | TYPE | RESP | MDCODE1 | MDCODE2 | REPNO | ID |
|-------|----------------------|-------|-----|-------|------|------|------|---------|---------|-------|------|
| V5348 | ACT 42 - TIME ENDED | S3 | 0 | 13164 | 4 | 0 | C | 1 | 0 | 2401 | 5348 |
| V5349 | ACT 42 - SITE | S3 | 0 | 13168 | 1 | 0 | C | 1 | 0 | 9 | 5349 |
| V5350 | ACT 43 - # | S3 | 0 | 13169 | 2 | 0 | C | 1 | 99 | 81 | 5350 |
| V5351 | ACT 43 - PRIMARY ACT | S3 | 0 | 13171 | 3 | 0 | C | 1 | 0 | | 5351 |
| V5352 | ACT 43 - TIME BEGAN | S3 | 0 | 13174 | 4 | 0 | C | 1 | 0 | 2401 | 5352 |
| V5353 | ACT 43 - TIME ENDED | S3 | 0 | 13178 | 4 | 0 | C | 1 | 0 | 2401 | 5353 |
| V5354 | ACT 43 - SITE | S3 | 0 | 13182 | 1 | 0 | C | 1 | 0 | 9 | 5354 |
| V5355 | ACT 44 - # | S3 | 0 | 13183 | 2 | 0 | C | 1 | 99 | 81 | 5355 |
| V5356 | ACT 44 - PRIMARY ACT | S3 | 0 | 13185 | 3 | 0 | C | 1 | 0 | | 5356 |
| V5357 | ACT 44 - TIME BEGAN | S3 | 0 | 13188 | 4 | 0 | C | 1 | 0 | 2401 | 5357 |
| V5358 | ACT 44 - TIME ENDED | S3 | 0 | 13192 | 4 | 0 | C | 1 | 0 | 2401 | 5358 |
| V5359 | ACT 44 - SITE | S3 | 0 | 13196 | 1 | 0 | C | 1 | 0 | 9 | 5359 |
| V5360 | ACT 45 - # | S3 | 0 | 13197 | 2 | 0 | C | 1 | 99 | 81 | 5360 |
| V5361 | ACT 45 - PRIMARY ACT | S3 | 0 | 13199 | 3 | 0 | C | 1 | 0 | | 5361 |
| V5362 | ACT 45 - TIME BEGAN | S3 | 0 | 13202 | 4 | 0 | C | 1 | 0 | 2401 | 5362 |
| V5363 | ACT 45 - TIME ENDED | S3 | 0 | 13206 | 4 | 0 | C | 1 | 0 | 2401 | 5363 |
| V5364 | ACT 45 - SITE | S3 | 0 | 13210 | 1 | 0 | C | 1 | 0 | 9 | 5364 |
| V5365 | ACT 46 - # | S3 | 0 | 13211 | 2 | 0 | C | 1 | 99 | 81 | 5365 |
| V5366 | ACT 46 - PRIMARY ACT | S3 | 0 | 13213 | 3 | 0 | C | 1 | 0 | | 5366 |
| V5367 | ACT 46 - TIME BEGAN | S3 | 0 | 13216 | 4 | 0 | C | 1 | 0 | 2401 | 5367 |
| V5368 | ACT 46 - TIME ENDED | S3 | 0 | 13220 | 4 | 0 | C | 1 | 0 | 2401 | 5368 |
| V5369 | ACT 46 - SITE | S3 | 0 | 13224 | 1 | 0 | C | 1 | 0 | 9 | 5369 |
| V5370 | ACT 47 - # | S3 | 0 | 13225 | 2 | 0 | C | 1 | 99 | 81 | 5370 |
| V5371 | ACT 47 - PRIMARY ACT | S3 | 0 | 13227 | 3 | 0 | C | 1 | 0 | | 5371 |
| V5372 | ACT 47 - TIME BEGAN | S3 | 0 | 13230 | 4 | 0 | C | 1 | 0 | 2401 | 5372 |
| V5373 | ACT 47 - TIME ENDED | S3 | 0 | 13234 | 4 | 0 | C | 1 | 0 | 2401 | 5373 |
| V5374 | ACT 47 - SITE | S3 | 0 | 13238 | 1 | 0 | C | 1 | 0 | 9 | 5374 |
| V5375 | ACT 48 - # | S3 | 0 | 13239 | 2 | 0 | C | 1 | 99 | 81 | 5375 |

| VAR# | VARIABLE NAME | GROUP | LOC | WIDTH | NDEC | TYPE | RESP | MDCODE1 | MDCODE2 | REFNO | ID |
|-------|----------------------|-------|---------|-------|------|------|------|---------|---------|-------|----|
| V5376 | ACT 48 - PRIMARY ACT | S3 | 0 13241 | 3 | 0 | C | 1 | 0 | | 5376 | |
| V5377 | ACT 48 - TIME BEGAN | S3 | 0 13244 | 4 | 0 | C | 1 | 0 | 2401 | 5377 | |
| V5378 | ACT 48 - TIME ENDED | S3 | 0 13248 | 4 | 0 | C | 1 | 0 | 2401 | 5378 | |
| V5379 | ACT 48 - SITE | S3 | 0 13252 | 1 | 0 | C | 1 | 0 | 9 | 5379 | |
| V5380 | ACT 49 - # | S3 | 0 13253 | 2 | 0 | C | 1 | 99 | 81 | 5380 | |
| V5381 | ACT 49 - PRIMARY ACT | S3 | 0 13255 | 3 | 0 | C | 1 | 0 | | 5381 | |
| V5382 | ACT 49 - TIME BEGAN | S3 | 0 13258 | 4 | 0 | C | 1 | 0 | 2401 | 5382 | |
| V5383 | ACT 49 - TIME ENDED | S3 | 0 13262 | 4 | 0 | C | 1 | 0 | 2401 | 5383 | |
| V5384 | ACT 49 - SITE | S3 | 0 13266 | 1 | 0 | C | 1 | 0 | 9 | 5384 | |
| V5385 | ACT 50 - # | S3 | 0 13267 | 2 | 0 | C | 1 | 99 | 81 | 5385 | |
| V5386 | ACT 50 - PRIMARY ACT | S3 | 0 13269 | 3 | 0 | C | 1 | 0 | | 5386 | |
| V5387 | ACT 50 - TIME BEGAN | S3 | 0 13272 | 4 | 0 | C | 1 | 0 | 2401 | 5387 | |
| V5388 | ACT 50 - TIME ENDED | S3 | 0 13276 | 4 | 0 | C | 1 | 0 | 2401 | 5388 | |
| V5389 | ACT 50 - SITE | S3 | 0 13280 | 1 | 0 | C | 1 | 0 | 9 | 5389 | |
| V5390 | ACT 51 - # | S3 | 0 13281 | 2 | 0 | C | 1 | 99 | 81 | 5390 | |
| V5391 | ACT 51 - PRIMARY ACT | S3 | 0 13283 | 3 | 0 | C | 1 | 0 | | 5391 | |
| V5392 | ACT 51 - TIME BEGAN | S3 | 0 13286 | 4 | 0 | C | 1 | 0 | 2401 | 5392 | |
| V5393 | ACT 51 - TIME ENDED | S3 | 0 13290 | 4 | 0 | C | 1 | 0 | 2401 | 5393 | |
| V5394 | ACT 51 - SITE | S3 | 0 13294 | 1 | 0 | C | 1 | 0 | 9 | 5394 | |
| V5395 | ACT 52 - # | S3 | 0 13295 | 2 | 0 | C | 1 | 99 | 81 | 5395 | |
| V5396 | ACT 52 - PRIMARY ACT | S3 | 0 13297 | 3 | 0 | C | 1 | 0 | | 5396 | |
| V5397 | ACT 52 - TIME BEGAN | S3 | 0 13300 | 4 | 0 | C | 1 | 0 | 2401 | 5397 | |
| V5398 | ACT 52 - TIME ENDED | S3 | 0 13304 | 4 | 0 | C | 1 | 0 | 2401 | 5398 | |
| V5399 | ACT 52 - SITE | S3 | 0 13308 | 1 | 0 | C | 1 | 0 | 9 | 5399 | |
| V5400 | ACT 53 - # | S3 | 0 13309 | 2 | 0 | C | 1 | 99 | 81 | 5400 | |
| V5401 | ACT 53 - PRIMARY ACT | S3 | 0 13311 | 3 | 0 | C | 1 | 0 | | 5401 | |
| V5402 | ACT 53 - TIME BEGAN | S3 | 0 13314 | 4 | 0 | C | 1 | 0 | 2401 | 5402 | |
| V5403 | ACT 53 - TIME ENDED | S3 | 0 13318 | 4 | 0 | C | 1 | 0 | 2401 | 5403 | |

MAR 8, 1978 LISTING OF FINAL TU DICT

DSLISL 194

| VAR# | VARIABLE NAME | GROUP | LOC | WIDTH | NDEC | TYPE | RESP | MDCODE1 | MDCODE2 | REPNO | ID |
|-------|----------------------|-------|---------|-------|------|------|------|---------|---------|-------|----|
| V5404 | ACT 53 - SITE | S3 | 0 13322 | 1 | 0 | C | 1 | 0 | 9 | 5404 | |
| V5405 | ACT 54 - # | S3 | 0 13323 | 2 | 0 | C | 1 | 99 | 81 | 5405 | |
| V5406 | ACT 54 - PRIMARY ACT | S3 | 0 13325 | 3 | 0 | C | 1 | 0 | | 5406 | |
| V5407 | ACT 54 - TIME BEGAN | S3 | 0 13328 | 4 | 0 | C | 1 | 0 | 2401 | 5407 | |
| V5408 | ACT 54 - TIME ENDED | S3 | 0 13332 | 4 | 0 | C | 1 | 0 | 2401 | 5408 | |
| V5409 | ACT 54 - SITE | S3 | 0 13336 | 1 | 0 | C | 1 | 0 | 9 | 5409 | |
| V5410 | ACT 55 - # | S3 | 0 13337 | 2 | 0 | C | 1 | 99 | 81 | 5410 | |
| V5411 | ACT 55 - PRIMARY ACT | S3 | 0 13339 | 3 | 0 | C | 1 | 0 | | 5411 | |
| V5412 | ACT 55 - TIME BEGAN | S3 | 0 13342 | 4 | 0 | C | 1 | 0 | 2401 | 5412 | |
| V5413 | ACT 55 - TIME ENDED | S3 | 0 13346 | 4 | 0 | C | 1 | 0 | 2401 | 5413 | |
| V5414 | ACT 55 - SITE | S3 | 0 13350 | 1 | 0 | C | 1 | 0 | 9 | 5414 | |
| V5415 | ACT 56 - # | S3 | 0 13351 | 2 | 0 | C | 1 | 99 | 81 | 5415 | |
| V5416 | ACT 56 - PRIMARY ACT | S3 | 0 13353 | 3 | 0 | C | 1 | 0 | | 5416 | |
| V5417 | ACT 56 - TIME BEGAN | S3 | 0 13356 | 4 | 0 | C | 1 | 0 | 2401 | 5417 | |
| V5418 | ACT 56 - TIME ENDED | S3 | 0 13360 | 4 | 0 | C | 1 | 0 | 2401 | 5418 | |
| V5419 | ACT 56 - SITE | S3 | 0 13364 | 1 | 0 | C | 1 | 0 | 9 | 5419 | |
| V5420 | ACT 57 - # | S3 | 0 13365 | 2 | 0 | C | 1 | 99 | 81 | 5420 | |
| V5421 | ACT 57 - PRIMARY ACT | S3 | 0 13367 | 3 | 0 | C | 1 | 0 | | 5421 | |
| V5422 | ACT 57 - TIME BEGAN | S3 | 0 13370 | 4 | 0 | C | 1 | 0 | 2401 | 5422 | |
| V5423 | ACT 57 - TIME ENDED | S3 | 0 13374 | 4 | 0 | C | 1 | 0 | 2401 | 5423 | |
| V5424 | ACT 57 - SITE | S3 | 0 13378 | 1 | 0 | C | 1 | 0 | 9 | 5424 | |
| V5425 | ACT 58 - # | S3 | 0 13379 | 2 | 0 | C | 1 | 99 | 81 | 5425 | |
| V5426 | ACT 58 - PRIMARY ACT | S3 | 0 13381 | 3 | 0 | C | 1 | 0 | | 5426 | |
| V5427 | ACT 58 - TIME BEGAN | S3 | 0 13384 | 4 | 0 | C | 1 | 0 | 2401 | 5427 | |
| V5428 | ACT 58 - TIME ENDED | S3 | 0 13388 | 4 | 0 | C | 1 | 0 | 2401 | 5428 | |
| V5429 | ACT 58 - SITE | S3 | 0 13392 | 1 | 0 | C | 1 | 0 | 9 | 5429 | |
| V5430 | ACT 59 - # | S3 | 0 13393 | 2 | 0 | C | 1 | 99 | 81 | 5430 | |
| V5431 | ACT 59 - PRIMARY ACT | S3 | 0 13395 | 3 | 0 | C | 1 | 0 | | 5431 | |

| VAR# | VARIABLE NAME | GROUP | LOC | WIDTH | NDEC | TYPE | RESP | MDCODE1 | MDCODE2 | REPNO | ID |
|-------|----------------------|-------|---------|-------|------|------|------|---------|---------|-------|----|
| V5432 | ACT 59 - TIME BEGAN | S3 | 0 13398 | 4 | 0 | C | 1 | 0 | 2401 | 5432 | |
| V5433 | ACT 59 - TIME ENDED | S3 | 0 13402 | 4 | 0 | C | 1 | 0 | 2401 | 5433 | |
| V5434 | ACT 59 - SITE | S3 | 0 13406 | 1 | 0 | C | 1 | 0 | 9 | 5434 | |
| V5435 | ACT 60 - # | S3 | 0 13407 | 2 | 0 | C | 1 | 99 | 81 | 5435 | |
| V5436 | ACT 60 - PRIMARY ACT | S3 | 0 13409 | 3 | 0 | C | 1 | 0 | | 5436 | |
| V5437 | ACT 60 - TIME BEGAN | S3 | 0 13412 | 4 | 0 | C | 1 | 0 | 2401 | 5437 | |
| V5438 | ACT 60 - TIME ENDED | S3 | 0 13416 | 4 | 0 | C | 1 | 0 | 2401 | 5438 | |
| V5439 | ACT 60 - SITE | S3 | 0 13420 | 1 | 0 | C | 1 | 0 | 9 | 5439 | |
| V5440 | ACT 61 - # | S3 | 0 13421 | 2 | 0 | C | 1 | 99 | 81 | 5440 | |
| V5441 | ACT 61 - PRIMARY ACT | S3 | 0 13423 | 3 | 0 | C | 1 | 0 | | 5441 | |
| V5442 | ACT 61 - TIME BEGAN | S3 | 0 13426 | 4 | 0 | C | 1 | 0 | 2401 | 5442 | |
| V5443 | ACT 61 - TIME ENDED | S3 | 0 13430 | 4 | 0 | C | 1 | 0 | 2401 | 5443 | |
| V5444 | ACT 61 - SITE | S3 | 0 13434 | 1 | 0 | C | 1 | 0 | 9 | 5444 | |
| V5445 | ACT 62 - # | S3 | 0 13435 | 2 | 0 | C | 1 | 99 | 81 | 5445 | |
| V5446 | ACT 62 - PRIMARY ACT | S3 | 0 13437 | 3 | 0 | C | 1 | 0 | | 5446 | |
| V5447 | ACT 62 - TIME BEGAN | S3 | 0 13440 | 4 | 0 | C | 1 | 0 | 2401 | 5447 | |
| V5448 | ACT 62 - TIME ENDED | S3 | 0 13444 | 4 | 0 | C | 1 | 0 | 2401 | 5448 | |
| V5449 | ACT 62 - SITE | S3 | 0 13448 | 1 | 0 | C | 1 | 0 | 9 | 5449 | |
| V5450 | ACT 63 - # | S3 | 0 13449 | 2 | 0 | C | 1 | 99 | 81 | 5450 | |
| V5451 | ACT 63 - PRIMARY ACT | S3 | 0 13451 | 3 | 0 | C | 1 | 0 | | 5451 | |
| V5452 | ACT 63 - TIME BEGAN | S3 | 0 13454 | 4 | 0 | C | 1 | 0 | 2401 | 5452 | |
| V5453 | ACT 63 - TIME ENDED | S3 | 0 13458 | 4 | 0 | C | 1 | 0 | 2401 | 5453 | |
| V5454 | ACT 63 - SITE | S3 | 0 13462 | 1 | 0 | C | 1 | 0 | 9 | 5454 | |
| V5455 | ACT 64 - # | S3 | 0 13463 | 2 | 0 | C | 1 | 99 | 81 | 5455 | |
| V5456 | ACT 64 - PRIMARY ACT | S3 | 0 13465 | 3 | 0 | C | 1 | 0 | | 5456 | |
| V5457 | ACT 64 - TIME BEGAN | S3 | 0 13468 | 4 | 0 | C | 1 | 0 | 2401 | 5457 | |
| V5458 | ACT 64 - TIME ENDED | S3 | 0 13472 | 4 | 0 | C | 1 | 0 | 2401 | 5458 | |
| V5459 | ACT 64 - SITE | S3 | 0 13476 | 1 | 0 | C | 1 | 0 | 9 | 5459 | |

| VAP# | VARIABLE NAME | GROUP | LOC | WIDTH | NDEC | TYPE | RESP | MDCODE1 | MDCODE2 | REPNO | ID |
|-------|----------------------|-------|---------|-------|------|------|------|---------|---------|-------|----|
| V5460 | ACT 65 - # | S3 | 0 13477 | 2 | 0 | C | 1 | 99 | 81 | 5460 | |
| V5461 | ACT 65 - PRIMARY ACT | S3 | 0 13479 | 3 | 0 | C | 1 | 0 | | 5461 | |
| V5462 | ACT 65 - TIME BEGAN | S3 | 0 13482 | 4 | 0 | C | 1 | 0 | 2401 | 5462 | |
| V5463 | ACT 65 - TIME ENDED | S3 | 0 13486 | 4 | 0 | C | 1 | 0 | 2401 | 5463 | |
| V5464 | ACT 65 - SITE | S3 | 0 13490 | 1 | 0 | C | 1 | 0 | 9 | 5464 | |
| V5465 | ACT 66 - # | S3 | 0 13491 | 2 | 0 | C | 1 | 99 | 81 | 5465 | |
| V5466 | ACT 66 - PRIMARY ACT | S3 | 0 13493 | 3 | 0 | C | 1 | 0 | | 5466 | |
| V5467 | ACT 66 - TIME BEGAN | S3 | 0 13496 | 4 | 0 | C | 1 | 0 | 2401 | 5467 | |
| V5468 | ACT 66 - TIME ENDED | S3 | 0 13500 | 4 | 0 | C | 1 | 0 | 2401 | 5468 | |
| V5469 | ACT 66 - SITE | S3 | 0 13504 | 1 | 0 | C | 1 | 0 | 9 | 5469 | |
| V5470 | ACT 67 - # | S3 | 0 13505 | 2 | 0 | C | 1 | 99 | 81 | 5470 | |
| V5471 | ACT 67 - PRIMARY ACT | S3 | 0 13507 | 3 | 0 | C | 1 | 0 | | 5471 | |
| V5472 | ACT 67 - TIME BEGAN | S3 | 0 13510 | 4 | 0 | C | 1 | 0 | 2401 | 5472 | |
| V5473 | ACT 67 - TIME ENDED | S3 | 0 13514 | 4 | 0 | C | 1 | 0 | 2401 | 5473 | |
| V5474 | ACT 67 - SITE | S3 | 0 13518 | 1 | 0 | C | 1 | 0 | 9 | 5474 | |
| V5475 | ACT 68 - # | S3 | 0 13519 | 2 | 0 | C | 1 | 99 | 81 | 5475 | |
| V5476 | ACT 68 - PRIMARY ACT | S3 | 0 13521 | 3 | 0 | C | 1 | 0 | | 5476 | |
| V5477 | ACT 68 - TIME BEGAN | S3 | 0 13524 | 4 | 0 | C | 1 | 0 | 2401 | 5477 | |
| V5478 | ACT 68 - TIME ENDED | S3 | 0 13528 | 4 | 0 | C | 1 | 0 | 2401 | 5478 | |
| V5479 | ACT 68 - SITE | S3 | 0 13532 | 1 | 0 | C | 1 | 0 | 9 | 5479 | |
| V5480 | ACT 69 - # | S3 | 0 13533 | 2 | 0 | C | 1 | 99 | 81 | 5480 | |
| V5481 | ACT 69 - PRIMARY ACT | S3 | 0 13535 | 3 | 0 | C | 1 | 0 | | 5481 | |
| V5482 | ACT 69 - TIME BEGAN | S3 | 0 13538 | 4 | 0 | C | 1 | 0 | 2401 | 5482 | |
| V5483 | ACT 69 - TIME ENDED | S3 | 0 13542 | 4 | 0 | C | 1 | 0 | 2401 | 5483 | |
| V5484 | ACT 69 - SITE | S3 | 0 13546 | 1 | 0 | C | 1 | 0 | 9 | 5484 | |
| V5485 | ACT 70 - # | S3 | 0 13547 | 2 | 0 | C | 1 | 99 | 81 | 5485 | |
| V5486 | ACT 70 - PRIMARY ACT | S3 | 0 13549 | 3 | 0 | C | 1 | 0 | | 5486 | |
| V5487 | ACT 70 - TIME BEGAN | S3 | 0 13552 | 4 | 0 | C | 1 | 0 | 2401 | 5487 | |

| VAR# | VARIABLE NAME | GROUP | LOC | WIDTH | NDEC | TYPE | RESP | MDCODE1 | MDCODE2 | REPNO | ID |
|-------|----------------------|-------|---------|-------|------|------|------|---------|---------|-------|----|
| V5488 | ACT 70 - TIME ENDED | S3 | 0 13556 | 4 | 0 | C | 1 | 0 | 2401 | 5488 | |
| V5489 | ACT 70 - SITE | S3 | 0 13560 | 1 | 0 | C | 1 | 0 | 9 | 5489 | |
| V5490 | ACT 71 - # | S3 | 0 13561 | 2 | 0 | C | 1 | 99 | 81 | 5490 | |
| V5491 | ACT 71 - PRIMARY ACT | S3 | 0 13563 | 3 | 0 | C | 1 | 0 | | 5491 | |
| V5492 | ACT 71 - TIME BEGAN | S3 | 0 13566 | 4 | 0 | C | 1 | 0 | 2401 | 5492 | |
| V5493 | ACT 71 - TIME ENDED | S3 | 0 13570 | 4 | 0 | C | 1 | 0 | 2401 | 5493 | |
| V5494 | ACT 71 - SITE | S3 | 0 13574 | 1 | 0 | C | 1 | 0 | 9 | 5494 | |
| V5495 | ACT 72 - # | S3 | 0 13575 | 2 | 0 | C | 1 | 99 | 81 | 5495 | |
| V5496 | ACT 72 - PRIMARY ACT | S3 | 0 13577 | 3 | 0 | C | 1 | 0 | | 5496 | |
| V5497 | ACT 72 - TIME BEGAN | S3 | 0 13580 | 4 | 0 | C | 1 | 0 | 2401 | 5497 | |
| V5498 | ACT 72 - TIME ENDED | S3 | 0 13584 | 4 | 0 | C | 1 | 0 | 2401 | 5498 | |
| V5499 | ACT 72 - SITE | S3 | 0 13588 | 1 | 0 | C | 1 | 0 | 9 | 5499 | |
| V5500 | ACT 73 - # | S3 | 0 13589 | 2 | 0 | C | 1 | 99 | 81 | 5500 | |
| V5501 | ACT 73 - PRIMARY ACT | S3 | 0 13591 | 3 | 0 | C | 1 | 0 | | 5501 | |
| V5502 | ACT 73 - TIME BEGAN | S3 | 0 13594 | 4 | 0 | C | 1 | 0 | 2401 | 5502 | |
| V5503 | ACT 73 - TIME ENDED | S3 | 0 13598 | 4 | 0 | C | 1 | 0 | 2401 | 5503 | |
| V5504 | ACT 73 - SITE | S3 | 0 13602 | 1 | 0 | C | 1 | 0 | 9 | 5504 | |
| V5505 | ACT 74 - # | S3 | 0 13603 | 2 | 0 | C | 1 | 99 | 81 | 5505 | |
| V5506 | ACT 74 - PRIMARY ACT | S3 | 0 13605 | 3 | 0 | C | 1 | 0 | | 5506 | |
| V5507 | ACT 74 - TIME BEGAN | S3 | 0 13608 | 4 | 0 | C | 1 | 0 | 2401 | 5507 | |
| V5508 | ACT 74 - TIME ENDED | S3 | 0 13612 | 4 | 0 | C | 1 | 0 | 2401 | 5508 | |
| V5509 | ACT 74 - SITE | S3 | 0 13616 | 1 | 0 | C | 1 | 0 | 9 | 5509 | |
| V5510 | ACT 75 - # | S3 | 0 13617 | 2 | 0 | C | 1 | 99 | 81 | 5510 | |
| V5511 | ACT 75 - PRIMARY ACT | S3 | 0 13619 | 3 | 0 | C | 1 | 0 | | 5511 | |
| V5512 | ACT 75 - TIME BEGAN | S3 | 0 13622 | 4 | 0 | C | 1 | 0 | 2401 | 5512 | |
| V5513 | ACT 75 - TIME ENDED | S3 | 0 13626 | 4 | 0 | C | 1 | 0 | 2401 | 5513 | |
| V5514 | ACT 75 - SITE | S3 | 0 13630 | 1 | 0 | C | 1 | 0 | 9 | 5514 | |
| V5515 | ACT 76 - # | S3 | 0 13631 | 2 | 0 | C | 1 | 99 | 81 | 5515 | |

MAR 8, 1978 LISTING OF FINAL TD DICT

DSL1ST 198

| VAR# | VARIABLE NAME | GROUP | LOC | WIDTH | NDEC | TYPE | RESP | MDCODE1 | MDCODE2 | REFNO | ID |
|-------|----------------------------|-------|---------|-------|------|------|------|---------|---------|-------|----|
| V5516 | ACT 76 - PRIMARY ACT | S3 | 0 13633 | 3 | 0 | C | 1 | 0 | | 5516 | |
| V5517 | ACT 76 - TIME BEGAN | S3 | 0 13636 | 4 | 0 | C | 1 | 0 | 2401 | 5517 | |
| V5518 | ACT 76 - TIME ENDED | S3 | 0 13640 | 4 | 0 | C | 1 | 0 | 2401 | 5518 | |
| V5519 | ACT 76 - SITE | S3 | 0 13644 | 1 | 0 | C | 1 | 0 | 9 | 5519 | |
| V5520 | ACT 77 - # | S3 | 0 13645 | 2 | 0 | C | 1 | 99 | 81 | 5520 | |
| V5521 | ACT 77 - PRIMARY ACT | S3 | 0 13647 | 3 | 0 | C | 1 | 0 | | 5521 | |
| V5522 | ACT 77 - TIME BEGAN | S3 | 0 13650 | 4 | 0 | C | 1 | 0 | 2401 | 5522 | |
| V5523 | ACT 77 - TIME ENDED | S3 | 0 13654 | 4 | 0 | C | 1 | 0 | 2401 | 5523 | |
| V5524 | ACT 77 - SITE | S3 | 0 13658 | 1 | 0 | C | 1 | 0 | 9 | 5524 | |
| V5525 | ACT 78 - # | S3 | 0 13659 | 2 | 0 | C | 1 | 99 | 81 | 5525 | |
| V5526 | ACT 78 - PRIMARY ACT | S3 | 0 13661 | 3 | 0 | C | 1 | 0 | | 5526 | |
| V5527 | ACT 78 - TIME BEGAN | S3 | 0 13664 | 4 | 0 | C | 1 | 0 | 2401 | 5527 | |
| V5528 | ACT 78 - TIME ENDED | S3 | 0 13668 | 4 | 0 | C | 1 | 0 | 2401 | 5528 | |
| V5529 | ACT 78 - SITE | S3 | 0 13672 | 1 | 0 | C | 1 | 0 | 9 | 5529 | |
| V5530 | ACT 79 - # | S3 | 0 13673 | 2 | 0 | C | 1 | 99 | 81 | 5530 | |
| V5531 | ACT 79 - PRIMARY ACT | S3 | 0 13675 | 3 | 0 | C | 1 | 0 | | 5531 | |
| V5532 | ACT 79 - TIME BEGAN | S3 | 0 13678 | 4 | 0 | C | 1 | 0 | 2401 | 5532 | |
| V5533 | ACT 79 - TIME ENDED | S3 | 0 13682 | 4 | 0 | C | 1 | 0 | 2401 | 5533 | |
| V5534 | ACT 79 - SITE | S3 | 0 13686 | 1 | 0 | C | 1 | 0 | 9 | 5534 | |
| V5535 | ACT 80 - # | S3 | 0 13687 | 2 | 0 | C | 1 | 99 | 81 | 5535 | |
| V5536 | ACT 80 - PRIMARY ACT | S3 | 0 13689 | 3 | 0 | C | 1 | 0 | | 5536 | |
| V5537 | ACT 80 - TIME BEGAN | S3 | 0 13692 | 4 | 0 | C | 1 | 0 | 2401 | 5537 | |
| V5538 | ACT 80 - TIME ENDED | S3 | 0 13696 | 4 | 0 | C | 1 | 0 | 2401 | 5538 | |
| V5539 | ACT 80 - SITE | S3 | 0 13700 | 1 | 0 | C | 1 | 0 | 9 | 5539 | |
| V5540 | 01-NORMAL WORK | S3 | 0 13701 | 4 | 0 | C | 1 | 9999 | | 5540 | |
| V5541 | 02-UNEMPLOYMENT ACTIVITIES | S3 | 0 13705 | 4 | 0 | C | 1 | 9999 | | 5541 | |
| V5542 | 05-SECOND JOB | S3 | 0 13709 | 4 | 0 | C | 1 | 9999 | | 5542 | |
| V5543 | 06-LUNCH AT WORK | S3 | 0 13713 | 4 | 0 | C | 1 | 9999 | | 5543 | |

| VAR# | VARIABLE NAME | GROUP | LOC | WIDTH | NDEC | TYPE | RESP | HDCODE1 | HDCODE2 | REPNO | ID |
|-------|-------------------------|-------|---------|-------|------|------|------|---------|---------|-------|----|
| V5544 | 07-BEFORE/AFTER/OTHERS3 | 0 | 13717 | 4 | 0 | C | 1 | 9999 | | 5544 | |
| V5545 | 08-COFFEE BREAKS | S3 | 0 13721 | 4 | 0 | C | 1 | 9999 | | 5545 | |
| V5546 | 09-TRAVEL TO WORK | S3 | 0 13725 | 4 | 0 | C | 1 | 9999 | | 5546 | |
| V5547 | 10-MEAL PREPARATION | S3 | 0 13729 | 4 | 0 | C | 1 | 9999 | | 5547 | |
| V5548 | 11-MEAL CLEANUP | S3 | 0 13733 | 4 | 0 | C | 1 | 9999 | | 5548 | |
| V5549 | 12-INDOOR CLEANING | S3 | 0 13737 | 4 | 0 | C | 1 | 9999 | | 5549 | |
| V5550 | 13-OUTDOOR CLEANING | S3 | 0 13741 | 4 | 0 | C | 1 | 9999 | | 5550 | |
| V5551 | 14-LAUNDRY | S3 | 0 13745 | 4 | 0 | C | 1 | 9999 | | 5551 | |
| V5552 | 16-REPAIRS, MAINTENANCE | S3 | 0 13749 | 4 | 0 | C | 1 | 9999 | | 5552 | |
| V5553 | 17-GARDENING/PET CARE | S3 | 0 13753 | 4 | 0 | C | 1 | 9999 | | 5553 | |
| V5554 | 19-OTHER HOUSEHOLD | S3 | 0 13757 | 4 | 0 | C | 1 | 9999 | | 5554 | |
| V5555 | 20-BABY CARE | S3 | 0 13761 | 4 | 0 | C | 1 | 9999 | | 5555 | |
| V5556 | 21-CHILD CARE | S3 | 0 13765 | 4 | 0 | C | 1 | 9999 | | 5556 | |
| V5557 | 22-HELPING/TEACHING- | S3 | 0 13769 | 4 | 0 | C | 1 | 9999 | | 5557 | |
| V5558 | 23-READING/TALKING | S3 | 0 13773 | 4 | 0 | C | 1 | 9999 | | 5558 | |
| V5559 | 24-INDOOR PLAYING | S3 | 0 13777 | 4 | 0 | C | 1 | 9999 | | 5559 | |
| V5560 | 25-OUTDOOR PLAYING | S3 | 0 13781 | 4 | 0 | C | 1 | 9999 | | 5560 | |
| V5561 | 26-MEDICAL CARE-KIDS | S3 | 0 13785 | 4 | 0 | C | 1 | 9999 | | 5561 | |
| V5562 | 27-BABYSITTING/OTHER | S3 | 0 13789 | 4 | 0 | C | 1 | 9999 | | 5562 | |
| V5563 | 29-TRAVEL-CHILD CARE | S3 | 0 13793 | 4 | 0 | C | 1 | 9999 | | 5563 | |
| V5564 | 30-EVERYDAY SHOPPING | S3 | 0 13797 | 4 | 0 | C | 1 | 9999 | | 5564 | |
| V5565 | 31-DURABLE/HOUSE SHOPS | S3 | 0 13801 | 4 | 0 | C | 1 | 9999 | | 5565 | |
| V5566 | 32-PERSONAL CARE SERVS | S3 | 0 13805 | 4 | 0 | C | 1 | 9999 | | 5566 | |
| V5567 | 33-MEDICAL APPTMTS | S3 | 0 13809 | 4 | 0 | C | 1 | 9999 | | 5567 | |
| V5568 | 34-GOVT/FINANCIAL SERVS | S3 | 0 13813 | 4 | 0 | C | 1 | 9999 | | 5568 | |
| V5569 | 35-REPAIR SERVICES | S3 | 0 13817 | 4 | 0 | C | 1 | 9999 | | 5569 | |
| V5570 | 37-OTHER SERVICES | S3 | 0 13821 | 4 | 0 | C | 1 | 9999 | | 5570 | |
| V5571 | 38-ERRANDS-NA KIND | S3 | 0 13825 | 4 | 0 | C | 1 | 9999 | | 5571 | |

| VAR# | VARIABLE NAME | GROUP | LOC | WIDTH | NDEC | TYPE | RESP | MDCODE1 | MDCODE2 | REFNO | ID |
|-------|-------------------------|-------|---------|-------|------|------|------|---------|---------|-------|----|
| V5572 | 39-TRAVEL-GOODS/SERVIS3 | 0 | 13829 | 4 | 0 | C | 1 | 9999 | | 5572 | |
| V5573 | 40-WASHING/DBESSING | S3 | 0 13833 | 4 | 0 | C | 1 | 9999 | | 5573 | |
| V5574 | 41-MED CARE-SELF/HH AS3 | 0 | 13837 | 4 | 0 | C | 1 | 9999 | | 5574 | |
| V5575 | 42-HELP & CARE | S3 | 0 13841 | 4 | 0 | C | 1 | 9999 | | 5575 | |
| V5576 | 43-MEALS AT HOME | S3 | 0 13845 | 4 | 0 | C | 1 | 9999 | | 5576 | |
| V5577 | 44-MEALS CUT | S3 | 0 13849 | 4 | 0 | C | 1 | 9999 | | 5577 | |
| V5578 | 45-NIGHT SLEEP | S3 | 0 13853 | 4 | 0 | C | 1 | 9999 | | 5578 | |
| V5579 | 46-NAPS, RESTING | S3 | 0 13857 | 4 | 0 | C | 1 | 9999 | | 5579 | |
| V5580 | 48-NA ACTIVITIES | S3 | 0 13861 | 4 | 0 | C | 1 | 9999 | | 5580 | |
| V5581 | 49-TRAVEL-PERSONAL | S3 | 0 13865 | 4 | 0 | C | 1 | 9999 | | 5581 | |
| V5582 | 50-STUDENTS' CLASSES | S3 | 0 13869 | 4 | 0 | C | 1 | 9999 | | 5582 | |
| V5583 | 51-OTHER CLASSES | S3 | 0 13873 | 4 | 0 | C | 1 | 9999 | | 5583 | |
| V5584 | 54-HOMEWKIK | S3 | 0 13877 | 4 | 0 | C | 1 | 9999 | | 5584 | |
| V5585 | 56-OTHER EDUCATION | S3 | 0 13881 | 4 | 0 | C | 1 | 9999 | | 5585 | |
| V5586 | 59-TRAVEL-EDUCATION | S3 | 0 13885 | 4 | 0 | C | 1 | 9999 | | 5586 | |
| V5587 | 60-PROP/UNICN ORGS | S3 | 0 13889 | 4 | 0 | C | 1 | 9999 | | 5587 | |
| V5588 | 61-IDENTITY ORGS | S3 | 0 13893 | 4 | 0 | C | 1 | 9999 | | 5588 | |
| V5589 | 62-POLITICAL/CITIZEN | S3 | 0 13897 | 4 | 0 | C | 1 | 9999 | | 5589 | |
| V5590 | 63-VOLUNTEER/HELPING | S3 | 0 13901 | 4 | 0 | C | 1 | 9999 | | 5590 | |
| V5591 | 64-RELIGICUS GROUPS | S3 | 0 13905 | 4 | 0 | C | 1 | 9999 | | 5591 | |
| V5592 | 65-RELIGICUS PRACTICES3 | 0 | 13909 | 4 | 0 | C | 1 | 9999 | | 5592 | |
| V5593 | 66-FRATERNAL ORGS | S3 | 0 13913 | 4 | 0 | C | 1 | 9999 | | 5593 | |
| V5594 | 67-CHILD/FAMILY ORGS | S3 | 0 13917 | 4 | 0 | C | 1 | 9999 | | 5594 | |
| V5595 | 68-OTHER CRGS | S3 | 0 13921 | 4 | 0 | C | 1 | 9999 | | 5595 | |
| V5596 | 69-TRAVEL-ORGANIZATIO3 | 0 | 13925 | 4 | 0 | C | 1 | 9999 | | 5596 | |
| V5597 | 70-SPORT EVENTS | S3 | 0 13929 | 4 | 0 | C | 1 | 9999 | | 5597 | |
| V5598 | 71-MISC. EVENTS | S3 | 0 13933 | 4 | 0 | C | 1 | 9999 | | 5598 | |
| V5599 | -MOVIES | S3 | 0 13937 | 4 | 0 | C | 1 | 9999 | | 5599 | |

| VAP# | VARIABLE NAME | GROUP | LOC | WIDTH | NDEC | TYPE | RESP | MDCODE1 | MDCODE2 | REPNO | ID |
|-------|------------------------|-------|-----|-------|------|------|------|---------|---------|-----------|----|
| V5600 | 73-THEATRE | S3 | 0 | 13941 | 4 | 0 | C | 1 | 9999 | 5600 | |
| V5601 | 74-MUSEUMS | S3 | 0 | 13945 | 4 | 0 | C | 1 | 9999 | 5601 | |
| V5602 | 75-VISITING W/ OTHERS | S3 | 0 | 13949 | 4 | 0 | C | 1 | 9999 | 5602 | |
| V5603 | 76-PARTIES | S3 | 0 | 13953 | 4 | 0 | C | 1 | 9999 | 5603 | |
| V5604 | 77-BARS, LUNGES | S3 | 0 | 13957 | 4 | 0 | C | 1 | 9999 | 5604 | |
| V5605 | 78-OTHER EVENTS | S3 | 0 | 13961 | 4 | 0 | C | 1 | 9999 | 5605 | |
| V5606 | 79-TRAVEL-EVENTS, SOCI | S3 | 0 | 13965 | 4 | 0 | C | 1 | 9999 | 5606 | |
| V5607 | 80-ACTIVE SPORTS | S3 | 0 | 13969 | 4 | 0 | C | 1 | 9999 | 5607 | |
| V5608 | 81-OUTDOORS | S3 | 0 | 13973 | 4 | 0 | C | 1 | 9999 | 5608 | |
| V5609 | 82-WALKING, BIKING, | S3 | 0 | 13977 | 4 | 0 | C | 1 | 9999 | 5609 | |
| V5610 | 83-HOBBIES | S3 | 0 | 13981 | 4 | 0 | C | 1 | 9999 | 5610 | |
| V5611 | 84-DOMESTIC CRAFTS | S3 | 0 | 13985 | 4 | 0 | C | 1 | 9999 | 5611 | |
| V5612 | 85-ART & LITERATURE | S3 | 0 | 13989 | 4 | 0 | C | 1 | 9999 | 5612 | |
| V5613 | 86-MUSIC/DRAMA/DANCE | S3 | 0 | 13993 | 4 | 0 | C | 1 | 9999 | 5613 | |
| V5614 | 87-GAMES | S3 | 0 | 13997 | 4 | 0 | C | 1 | 9999 | 5614 | |
| V5615 | 88-CLASSES; OTHER | S3 | 0 | 14001 | 4 | 0 | C | 1 | 9999 | 5615 | |
| V5616 | 89-TRAVEL-ACTIVE LEIS | S3 | 0 | 14005 | 4 | 0 | C | 1 | 9999 | 5616 | |
| V5617 | 90-RADIO | S3 | 0 | 14009 | 4 | 0 | C | 1 | 9999 | 5617 | |
| V5618 | 91-TV | S3 | 0 | 14013 | 4 | 0 | C | 1 | 9999 | 5618 | |
| V5619 | 92-RECORDS, TAPES | S3 | 0 | 14017 | 4 | 0 | C | 1 | 9999 | 5619 | |
| V5620 | 93-READING BOOKS | S3 | 0 | 14021 | 4 | 0 | C | 1 | 9999 | 5620 | |
| V5621 | 94-READING MAGAZINES; | S3 | 0 | 14025 | 4 | 0 | C | 1 | 9999 | 5621 | |
| V5622 | 95-READING NEWSPAPER | S3 | 0 | 14029 | 4 | 0 | C | 1 | 9999 | 5622 | |
| V5623 | 96-CONVERSATIONS; PH | S3 | 0 | 14033 | 4 | 0 | C | 1 | 9999 | 5623 | |
| V5624 | 97-LETTERS | S3 | 0 | 14037 | 4 | 0 | C | 1 | 9999 | 5624 | |
| V5625 | 98-OTHER PASSIVE LEIS | S3 | 0 | 14041 | 4 | 0 | C | 1 | 9999 | 5625 | |
| V5626 | 99-TRAVEL-PASSIVE LEI | S3 | 0 | 14045 | 4 | 0 | C | 1 | 9999 | 5626 | |
| V5627 | TOTAL TIME FOR DAY | S3 | 0 | 14049 | 4 | 0 | C | 1 | 9999 | 1441 5627 | |

MAR 8, 1978 LISTING OF FINAL TU DICT

DSLIS 202

| VAR# | VARIABLE NAME | GROUP | LOC | WIDTH | NDEC | TYPE | RESP | MDCODE1 | MDCODE2 | REPNO | ID |
|-------|-------------------------|-------|---------|-------|------|------|------|---------|---------|-------|----|
| V5628 | # OF PRIMARY ACTIVITIS3 | 0 | 14053 | 2 | 0 | C | 1 | 0 | 81 | 5628 | |
| V5629 | ACT OUT CP ORDR 1=YESS3 | 0 | 14055 | 1 | 0 | C | 1 | 0 | | 5629 | |
| V5630 | T2:UNUSUAL DAY? | S3 | 0 14056 | 1 | 0 | C | 1 | 0 | 8 | 5630 | |
| V5631 | T2A:IN WHAT WAY-1 | S3 | 0 14057 | 2 | 0 | C | 1 | 0 | 98 | 5631 | |
| V5632 | T2A:IN WHAT WAY-2 | S3 | 0 14059 | 2 | 0 | C | 1 | 0 | 98 | 5632 | |
| V5633 | WAS DIARY DAY VACATN | S3 | 0 14061 | 1 | 0 | C | 1 | 0 | | 5633 | |
| V5634 | H1:ENJOY-CLNG HOUSE | S3 | 0 14062 | 2 | 0 | C | 1 | 99 | 97 | 5634 | |
| V5635 | H2:ENJOY-COOKING | S3 | 0 14064 | 2 | 0 | C | 1 | 99 | 97 | 5635 | |
| V5636 | H3:ENJOY-FEPS ARD HS | S3 | 0 14066 | 2 | 0 | C | 1 | 99 | 97 | 5636 | |
| V5637 | H4:ENJOY-PR HSHLD ITMS3 | 0 | 14068 | 2 | 0 | C | 1 | 99 | | 5637 | |
| V5638 | H5:ENJOY-GARDENING | S3 | 0 14070 | 2 | 0 | C | 1 | 99 | 97 | 5638 | |
| V5639 | H6:ENJOY-GROCERY SHP | S3 | 0 14072 | 2 | 0 | C | 1 | 99 | 97 | 5639 | |
| V5640 | H7:ENJOY-(THEB SHPNG | S3 | 0 14074 | 2 | 0 | C | 1 | 99 | 97 | 5640 | |
| V5641 | H8:ENJOY-JOB | S3 | 0 14076 | 2 | 0 | C | 1 | 99 | 97 | 5641 | |
| V5642 | H9:ENJOY-CARE FR KIDSS3 | 0 | 14078 | 2 | 0 | C | 1 | 99 | 97 | 5642 | |
| V5643 | H10:ENJOY-GMS W/KIDS | S3 | 0 14080 | 2 | 0 | C | 1 | 99 | 97 | 5643 | |
| V5644 | H11:ENJOY-TLK W/KIDS | S3 | 0 14082 | 2 | 0 | C | 1 | 99 | 97 | 5644 | |
| V5645 | H12:ENJOY-KID TRIPS | S3 | 0 14084 | 2 | 0 | C | 1 | 99 | 97 | 5645 | |
| V5646 | H13:ENJOY-TALK W/FRNDS3 | 0 | 14086 | 2 | 0 | C | 1 | 99 | 97 | 5646 | |
| V5647 | H14:ENJOY-HOME NTRTMS3 | 0 | 14088 | 2 | 0 | C | 1 | 99 | 97 | 5647 | |
| V5648 | H15:ENJOY-GO CHURCH | S3 | 0 14090 | 2 | 0 | C | 1 | 99 | 97 | 5648 | |
| V5649 | H16:ENJOY-WRK SCL ORGS3 | 0 | 14092 | 2 | 0 | C | 1 | 97 | 99 | 5649 | |
| V5650 | H17:ENJOY-WATCH TV | S3 | 0 14094 | 2 | 0 | C | 1 | 97 | 99 | 5650 | |
| V5651 | H18:ENJOY-READ NWSPR | S3 | 0 14096 | 2 | 0 | C | 1 | 97 | 99 | 5651 | |
| V5652 | H19:ENJOY-READ BK/MAGS3 | 0 | 14098 | 2 | 0 | C | 1 | 97 | 99 | 5652 | |
| V5653 | H20:ENJOY-PLAY SPORT | S3 | 0 14100 | 2 | 0 | C | 1 | 97 | 99 | 5653 | |
| V5654 | H21:ENJOY-MVS/PLY/SPIS3 | 0 | 14102 | 2 | 0 | C | 1 | 97 | 99 | 5654 | |
| V5655 | H22:ENJOY-TRFS/OUTNG | S3 | 0 14104 | 2 | 0 | C | 1 | 97 | 99 | 5655 | |

| VAR# | VARIABLE NAME | GROUP | LOC | WIDTH | NDEC | TYPE | RESP | MDCODE1 | MDCODE2 | REFNO | ID |
|-------|--------------------------|-------|---------|-------|------|------|------|---------|---------|-------|----|
| V5656 | WAVE 4 RESP ID NBR | R4 | 0 14106 | 4 | 0 | C | 1 | 0 | 9999 | 5656 | |
| V5657 | WAVE 4 SICD ID NBR | S4 | 0 14110 | 4 | 0 | C | 1 | 0 | 9999 | 5657 | |
| V5658 | DATE OF INTERVIEW-MTHRU | 0 | 14114 | 2 | 0 | C | 1 | 0 | 99 | 5658 | |
| V5659 | DATE OF INTERVIEW-DAYR4 | 0 | 14116 | 2 | 0 | C | 1 | 0 | 99 | 5659 | |
| V5660 | LENGTH OF INTERVIEW | R4 | 0 14118 | 3 | 0 | C | 1 | 0 | 999 | 5660 | |
| V5661 | HSHLD MBR 1-RLTN TO RR4? | 0 | 14121 | 2 | 0 | C | 1 | 0 | 99 | 5661 | |
| V5662 | HSHLD MBR 1-AGE | R4? | 0 14123 | 2 | 0 | C | 1 | 0 | 99 | 5662 | |
| V5663 | HSHLD MBR 1-SEX | R4? | 0 14125 | 1 | 0 | C | 1 | 0 | 9 | 5663 | |
| V5664 | HSHLD MBR 2-RLTN TO RR4? | 0 | 14126 | 2 | 0 | C | 1 | 0 | 99 | 5664 | |
| V5665 | HSHLD MBR 2-AGE | R4? | 0 14128 | 2 | 0 | C | 1 | 0 | 99 | 5665 | |
| V5666 | HSHLD MBR 2-SEX | R4? | 0 14130 | 1 | 0 | C | 1 | 0 | 9 | 5666 | |
| V5667 | HSHLD MBR 3-RLTN TO RR4? | 0 | 14131 | 2 | 0 | C | 1 | 0 | 99 | 5667 | |
| V5668 | HSHLD MBR 3-AGE | R4? | 0 14133 | 2 | 0 | C | 1 | 0 | 99 | 5668 | |
| V5669 | HSHLD MBR 3-SEX | R4? | 0 14135 | 1 | 0 | C | 1 | 0 | 9 | 5669 | |
| V5670 | HSHLD MBR 4-RLTN TO RR4? | 0 | 14136 | 2 | 0 | C | 1 | 0 | 99 | 5670 | |
| V5671 | HSHLD MBR 4-AGE | R4? | 0 14138 | 2 | 0 | C | 1 | 0 | 99 | 5671 | |
| V5672 | HSHLD MBR 4-SEX | R4? | 0 14140 | 1 | 0 | C | 1 | 0 | 9 | 5672 | |
| V5673 | HSHLD MBR 5-RLTN TO RR4? | 0 | 14141 | 2 | 0 | C | 1 | 0 | 99 | 5673 | |
| V5674 | HSHLD MBR 5-AGE | R4? | 0 14143 | 2 | 0 | C | 1 | 0 | 99 | 5674 | |
| V5675 | HSHLD MBR 5-SEX | R4? | 0 14145 | 1 | 0 | C | 1 | 0 | 9 | 5675 | |
| V5676 | HSHLD MBR 6-RLTN TO RR4? | 0 | 14146 | 2 | 0 | C | 1 | 0 | 99 | 5676 | |
| V5677 | HSHLD MBR 6-AGE | R4? | 0 14148 | 2 | 0 | C | 1 | 0 | 99 | 5677 | |
| V5678 | HSHLD MBR 6-SEX | R4? | 0 14150 | 1 | 0 | C | 1 | 0 | 9 | 5678 | |
| V5679 | HSHLD MBR 7-RLTN TO RR4? | 0 | 14151 | 2 | 0 | C | 1 | 0 | 99 | 5679 | |
| V5680 | HSHLD MBR 7-AGE | R4? | 0 14153 | 2 | 0 | C | 1 | 0 | 99 | 5680 | |
| V5681 | HSHLD MBR 7-SEX | R4? | 0 14155 | 1 | 0 | C | 1 | 0 | 9 | 5681 | |
| V5682 | HSHLD MBR 8-RLTN TO RR4? | 0 | 14156 | 2 | 0 | C | 1 | 0 | 99 | 5682 | |
| V5683 | HSHLD MBR 8-AGE | R4? | 0 14158 | 2 | 0 | C | 1 | 0 | 99 | 5683 | |

MAR 8, 1978 LISTING OF FINAL TO DICT

DSL IST 204

| VAR# | VARIABLE NAME | GROUP | LOC | WIDTH | NDEC | TYPE | RESP | MDCODE1 | MDCODE2 | REPNO | ID |
|-------|--------------------------|-------|-----|-------|------|------|------|---------|---------|-------|------|
| V5684 | HSHLD MBR 8-SEX | R4? | 0 | 14160 | 1 | 0 | C | 1 | 0 | 9 | 5684 |
| V5685 | HSHLD MBR 9-RLTN TO RR4? | J | 0 | 14161 | 2 | 0 | C | 1 | 0 | 99 | 5685 |
| V5686 | HSHLD MBR 9-AGE | R4? | 0 | 14163 | 2 | 0 | C | 1 | 0 | 99 | 5686 |
| V5687 | HSHLD MBR 9-SEX | R4? | 0 | 14165 | 1 | 0 | C | 1 | 0 | 9 | 5687 |
| V5688 | HSHLD MBR10-RLTN TO RP4? | 0 | 0 | 14166 | 2 | 0 | C | 1 | 0 | 99 | 5688 |
| V5689 | HSHLD MBR10-AGE | R4? | 0 | 14168 | 2 | 0 | C | 1 | 0 | 99 | 5689 |
| V5690 | HSHLD MBR10-SEX | R4? | 0 | 14170 | 1 | 0 | C | 1 | 0 | 9 | 5690 |
| V5691 | HSHLD MBR11-RLTN TO RR4? | 0 | 0 | 14171 | 2 | 0 | C | 1 | 0 | 99 | 5691 |
| V5692 | HSHLD MBR11-AGE | R4? | 0 | 14173 | 2 | 0 | C | 1 | 0 | 99 | 5692 |
| V5693 | HSHLD MBR11-SEX | R4? | 0 | 14175 | 1 | 0 | C | 1 | 0 | 9 | 5693 |
| V5694 | HSHLD MBR12-RLTN TO RR4? | 0 | 0 | 14176 | 2 | 0 | C | 1 | 0 | 99 | 5694 |
| V5695 | HSHLD MBR12-AGE | R4? | 0 | 14178 | 2 | 0 | C | 1 | 0 | 99 | 5695 |
| V5696 | HSHLD MBR12-SEX | R4? | J | 14180 | 1 | 0 | C | 1 | 0 | 9 | 5696 |
| V5697 | A1:PRSNT EMPLOYMT STATR4 | 0 | 0 | 14181 | 1 | 0 | C | 1 | 0 | 9 | 5697 |
| V5698 | A2:#HRS/WK MAIN JOB | R4 | 0 | 14182 | 2 | 0 | C | 1 | 0 | 98 | 5698 |
| V5699 | A3:WRK SH JOB MAY76 | R4 | 0 | 14184 | 1 | 0 | C | 1 | 0 | 9 | 5699 |
| V5700 | A3A:NMPLE/LD OFF-5/76R4 | 0 | 0 | 14185 | 1 | 0 | C | 1 | 0 | 9 | 5700 |
| V5701 | A4:MAIN OCCUPATION | R4 | 0 | 14186 | 2 | 0 | C | 1 | 0 | 99 | 5701 |
| V5702 | A4C:MNTH STRT PRS JOBR4 | 0 | 0 | 14188 | 1 | 0 | C | 1 | 0 | 8 | 5702 |
| V5703 | A5:WHY LCST OID JCB | R4 | 0 | 14189 | 1 | 0 | C | 1 | 0 | 8 | 5703 |
| V5704 | A6:PRSNT JBS>PREV JBSR4 | 0 | 0 | 14190 | 1 | 0 | C | 1 | 0 | 9 | 5704 |
| V5705 | A6A:\$/MTH DIFFERENCE | R4 | 0 | 14191 | 3 | 0 | C | 1 | 0 | 998 | 5705 |
| V5706 | A7:PRSNT JB BTR/WBS | R4 | 0 | 14194 | 1 | 0 | C | 1 | 0 | 8 | 5706 |
| V5707 | A7A1:WHY JB BTR/WRS-1R4 | 0 | 0 | 14195 | 1 | 0 | C | 1 | 0 | 9 | 5707 |
| V5708 | A7A1:WHY JB BTR/WRS-2R4 | 0 | 0 | 14196 | 1 | 0 | C | 1 | 0 | 9 | 5708 |
| V5709 | A8:SELP-EMPLOYED | R4 | 0 | 14197 | 1 | 0 | C | 1 | 0 | 9 | 5709 |
| V5710 | A9:PND JE-ST EMP AGCYR4 | 0 | 0 | 14198 | 1 | 0 | C | 1 | 0 | 9 | 5710 |
| V5711 | A9:HW MCB HLP-ST AGCR4 | 0 | 0 | 14199 | 1 | 0 | C | 1 | 0 | 8 | 5711 |

| VAB# | VARIABLE NAME | GROUP | LOC | WIRTH | NDEC | TYPE | RESP | HDCODE1 | HDCODE2 | REFNO | ID |
|-------|---------------------------|-------|-------|-------|------|------|------|---------|---------|-------|----|
| V5712 | A11:PND JE-PVT EMP AGR4 | 0 | 14200 | 1 | 0 | C | 1 | 0 | 8 | 5712 | |
| V5713 | A11A:HW MCH HLP-PVT AR4 | 0 | 14201 | 1 | 0 | C | 1 | 0 | 8 | 5713 | |
| V5714 | A12:CNT MELYF PH/LT/VB4 | 0 | 14202 | 1 | 0 | C | 1 | 0 | 8 | 5714 | |
| V5715 | A12A:HW HIF-MPLYR CNTR4 | 0 | 14203 | 1 | 0 | C | 1 | 0 | 8 | 5715 | |
| V5716 | A13:ANSR/ELC NWPR ADSR4 | 0 | 14204 | 1 | 0 | C | 1 | 0 | 8 | 5716 | |
| V5717 | A13A:HW HIP-ANSR ADS R4 | 0 | 14205 | 1 | 0 | C | 1 | 0 | 8 | 5717 | |
| V5718 | A14:JOB CNTC FRND/RLTR4 | 0 | 14206 | 1 | 0 | C | 1 | 0 | 8 | 5718 | |
| V5719 | A14A:HW HLP-CNT FR/RLR4 | 0 | 14207 | 1 | 0 | C | 1 | 0 | 8 | 5719 | |
| V5720 | A14B:OTR JOB FIND ACTR4 | 0 | 14208 | 1 | 0 | C | 1 | 0 | 9 | 5720 | |
| V5721 | A15:#WKS LDF/UMP-5/76P4 | 0 | 14209 | 2 | 0 | C | 1 | 0 | 98 | 5721 | |
| V5722 | A16:RCV ST UMP BNPTS R4 | 0 | 14211 | 1 | 0 | C | 1 | 0 | 8 | 5722 | |
| V5723 | A16A:#WKS BNPTS-MAY76R4 | 0 | 14212 | 2 | 0 | C | 1 | 0 | 98 | 5723 | |
| V5724 | A16B:ST UMP BNPT RMNGR4 | 0 | 14214 | 2 | 0 | C | 1 | 0 | 98 | 5724 | |
| V5725 | A16C:\$/WK ST UMP ENPTR4 | 0 | 14216 | 3 | 0 | C | 1 | 0 | 998 | 5725 | |
| V5726 | A17:PCV SUB/UN BNPTS R4 | 0 | 14219 | 1 | 0 | C | 1 | 0 | 8 | 5726 | |
| V5727 | A17A:#WKS BNPTS-MAY76R4 | 0 | 14220 | 2 | 0 | C | 1 | 0 | 98 | 5727 | |
| V5728 | A17B:SUB ENPT RMNG R4 | 0 | 14222 | 2 | 0 | C | 1 | 0 | 98 | 5728 | |
| V5729 | A17C:\$/WK SUB BNPTS R4 | 0 | 14224 | 3 | 0 | C | 1 | 0 | 998 | 5729 | |
| V5730 | A18:# JOBHUNTING HRS R4 | 0 | 14227 | 2 | 0 | C | 1 | 0 | 98 | 5730 | |
| V5731 | A19:PRSNT JOB TEMPRY R4 | 0 | 14229 | 1 | 0 | C | 1 | 0 | 9 | 5731 | |
| V5732 | A20:SK DPFRNT JB-4 WKS R4 | 0 | 14230 | 1 | 0 | C | 1 | 0 | 9 | 5732 | |
| V5733 | A21A:CNTCT FRND/RLTY R4 | 0 | 14231 | 1 | 0 | C | 1 | 0 | 9 | 5733 | |
| V5734 | A21A1:HRS SPNT LST 4WR4 | 0 | 14232 | 3 | 0 | C | 1 | 0 | 998 | 5734 | |
| V5735 | A21A2:JB CFR FR CNTCTR4 | 0 | 14235 | 1 | 0 | C | 1 | 0 | 9 | 5735 | |
| V5736 | A21A3:BEST WAGE RATE R4 | 0 | 14236 | 5 | 0 | C | 1 | 0 | 99998 | 5736 | |
| V5737 | A21A4(1):WHY NO TAKE R4 | 0 | 14241 | 2 | 0 | C | 1 | 0 | 98 | 5737 | |
| V5738 | A21A4(2):WHY NO TAKE R4 | 0 | 14243 | 2 | 0 | C | 1 | 0 | 98 | 5738 | |
| V5739 | A21B:RSP/ILC NWPR AD R4 | 0 | 14245 | 1 | 0 | C | 1 | 0 | 9 | 5739 | |

MAR 8, 1978 LISTING OF FINAL TU DICT

DSLST 206

| VAR# | VARIABLE NAME | GROUP | LOC | WIDTH | NDEC | TYPE | RESP | NDCODE1 | NDCODE2 | REPNO | ID |
|-------|-------------------------|-------|-------|-------|------|------|------|---------|---------|-------|----|
| V5740 | A21B1:HPS SENT LST 4WR4 | 0 | 14246 | 3 | 0 | C | 1 | 0 | 998 | 5740 | |
| V5741 | A21B2:JB CPR PR CNTCTR4 | 0 | 14249 | 1 | 0 | C | 1 | 0 | 9 | 5741 | |
| V5742 | A21B3:BEST WAGE RATE R4 | 0 | 14250 | 5 | 0 | C | 1 | 0 | 99998 | 5742 | |
| V5743 | A21B4(1):WHY NO TAKE R4 | 0 | 14255 | 2 | 0 | C | 1 | 0 | 98 | 5743 | |
| V5744 | A21B4(2):WHY NO TAKE R4 | 0 | 14257 | 2 | 0 | C | 1 | 0 | 98 | 5744 | |
| V5745 | A21C:DIR CNTC W/MPLYRR4 | 0 | 14259 | 1 | 0 | C | 1 | 0 | 9 | 5745 | |
| V5746 | A21C1:HRS SPNT LST 4WR4 | 0 | 14260 | 3 | 0 | C | 1 | 0 | | 5746 | |
| V5747 | A21C2:JB CPR PR CNTCTR4 | 0 | 14263 | 1 | 0 | C | 1 | 0 | 9 | 5747 | |
| V5748 | A21C3:BEST WAGE RATE R4 | 0 | 14264 | 5 | 0 | C | 1 | 0 | 99998 | 5748 | |
| V5749 | A21C4(1):WHY NO TAKE R4 | 0 | 14269 | 2 | 0 | C | 1 | 0 | 98 | 5749 | |
| V5750 | A21C4(2):WHY NO TAKE R4 | 0 | 14271 | 2 | 0 | C | 1 | 0 | 98 | 5750 | |
| V5751 | A21D:USE FBLC EMP AGCR4 | 0 | 14273 | 1 | 0 | C | 1 | 0 | 9 | 5751 | |
| V5752 | A21D1:HRS SPNT LS 4WKR4 | 0 | 14274 | 3 | 0 | C | 1 | 0 | 998 | 5752 | |
| V5753 | A21D2:JB CPR PR CNTCTR4 | 0 | 14277 | 1 | 0 | C | 1 | 0 | 9 | 5753 | |
| V5754 | A21D3:BEST WAGE RATE R4 | 0 | 14278 | 5 | 0 | C | 1 | 0 | 99998 | 5754 | |
| V5755 | A21D4(1):WHY NO TAKE R4 | 0 | 14283 | 2 | 0 | C | 1 | 0 | 98 | 5755 | |
| V5756 | A21D4(2):WHY NO TAKE R4 | 0 | 14285 | 2 | 0 | C | 1 | 0 | 98 | 5756 | |
| V5757 | A21E:USE FRVT EMP AGCR4 | 0 | 14287 | 1 | 0 | C | 1 | 0 | 9 | 5757 | |
| V5758 | A21E1:HRS SPNT LS 4WKR4 | 0 | 14288 | 3 | 0 | C | 1 | 0 | 998 | 5758 | |
| V5759 | A21E2:JB CPR PR CNTCTR4 | 0 | 14291 | 1 | 0 | C | 1 | 0 | 9 | 5759 | |
| V5760 | A21E3:BEST WAGE RATE R4 | 0 | 14292 | 5 | 0 | C | 1 | 0 | 99998 | 5760 | |
| V5761 | A21E4(1):WHY NO TAKE R4 | 0 | 14297 | 2 | 0 | C | 1 | 0 | 98 | 5761 | |
| V5762 | A21E4(2):WHY NO TAKE R4 | 0 | 14299 | 2 | 0 | C | 1 | 0 | 98 | 5762 | |
| V5763 | A21F:NYTHNG ELS FND JR4 | 0 | 14301 | 1 | 0 | C | 1 | 0 | 9 | 5763 | |
| V5764 | A21F1:HRS SPNT LS 4WKR4 | 0 | 14302 | 3 | 0 | C | 1 | 0 | 998 | 5764 | |
| V5765 | A21F2:JB CPR PR CNTCTR4 | 0 | 14305 | 1 | 0 | C | 1 | 0 | 9 | 5765 | |
| V5766 | A21F3:BEST WAGE RATE R4 | 0 | 14306 | 5 | 0 | C | 1 | 0 | 99998 | 5766 | |
| V5767 | A21F4(1):WHY NO TAKE R4 | 0 | 14311 | 2 | 0 | C | 1 | 0 | 98 | 5767 | |

| VAR# | VARIABLE NAME | GROUP | LOC | WIDTH | NDEC | TYPE | RESP | MDCODE1 | MDCODE2 | REFNO | ID |
|-------|---------------------------|-------|-------|-------|------|------|------|---------|---------|-------|----|
| V5768 | A21F4(2):WHY NO TAKE R4 | 0 | 14313 | 2 | 0 | C | 1 | 0 | 98 | 5768 | |
| V5769 | A21F(5)-COTHER EFFPORT1R4 | 0 | 14315 | 2 | 0 | C | 1 | 0 | 98 | 5769 | |
| V5770 | A21F(6)-COTHER EFFPORT2R4 | 0 | 14317 | 2 | 0 | C | 1 | 0 | 98 | 5770 | |
| V5771 | A22:WHN XECT STRN JB R4 | 0 | 14319 | 2 | 0 | C | 1 | 0 | 98 | 5771 | |
| V5772 | A23:TMP LDP-WRK NOW R4 | 0 | 14321 | 1 | 0 | C | 1 | 0 | 9 | 5772 | |
| V5773 | A23A:WRK)AV #HRS/WK R4 | 0 | 14322 | 2 | 0 | C | 1 | 0 | 98 | 5773 | |
| V5774 | A23B:WRK)#WKS SNC MAYR4 | 0 | 14324 | 2 | 0 | C | 1 | 0 | 98 | 5774 | |
| V5775 | A23C:UMP)WRK SNC MAY R4 | 0 | 14326 | 1 | 0 | C | 1 | 0 | 9 | 5775 | |
| V5776 | A23D:UMP)#WKS WK-MAY R4 | 0 | 14327 | 2 | 0 | C | 1 | 0 | 98 | 5776 | |
| V5777 | A24:#WK SNC WK MN JB R4 | 0 | 14329 | 2 | 0 | C | 1 | 0 | 98 | 5777 | |
| V5778 | A25:SK WRK LST 4WKS R4 | 0 | 14331 | 1 | 0 | C | 1 | 0 | 9 | 5778 | |
| V5779 | A25A:#WKS=LDP-JB HNT R4 | 0 | 14332 | 2 | 0 | C | 1 | 0 | 98 | 5779 | |
| V5780 | A25B:WHY NO LK FR WRKR4 | 0 | 14334 | 1 | 0 | C | 1 | 0 | 8 | 5780 | |
| V5781 | A26:UNMPL)WRK NW P PYR4 | 0 | 14335 | 1 | 0 | C | 1 | 0 | 9 | 5781 | |
| V5782 | A26A:WRK)AV #HRS/WK R4 | 0 | 14336 | 2 | 0 | C | 1 | 0 | 98 | 5782 | |
| V5783 | A26B:WRK)#WKS SNC MAYR4 | 0 | 14338 | 2 | 0 | C | 1 | 0 | 98 | 5783 | |
| V5784 | A26C:UMP)WRK SNC MAY R4 | 0 | 14340 | 1 | 0 | C | 1 | 0 | 9 | 5784 | |
| V5785 | A26D:UMP)#WKS WK-MAY R4 | 0 | 14341 | 2 | 0 | C | 1 | 0 | 9 | 5785 | |
| V5786 | A27:SK WRK LST 4WKS R4 | 0 | 14343 | 1 | 0 | C | 1 | 0 | 9 | 5786 | |
| V5787 | A27A:#WK SNC LST WRKDR4 | 0 | 14344 | 2 | 0 | C | 1 | 0 | 98 | 5787 | |
| V5788 | A27B:#WKS=UMPL-JB HT R4 | 0 | 14346 | 2 | 0 | C | 1 | 0 | 98 | 5788 | |
| V5789 | A27C1:WHN LK JB-MNTH R4 | 0 | 14348 | 2 | 0 | C | 1 | 0 | 98 | 5789 | |
| V5790 | A27C2:WHN LK JB-YR R4 | 0 | 14350 | 2 | 0 | C | 1 | 0 | 98 | 5790 | |
| V5791 | A27D:WHY NO LK FR WRKR4 | 0 | 14352 | 1 | 0 | C | 1 | 0 | 8 | 5791 | |
| V5792 | A28A:CNTRC FRND/RLTY R4 | 0 | 14353 | 1 | 0 | C | 1 | 0 | 9 | 5792 | |
| V5793 | A28A1:HRS SPNT LS 4WKR4 | 0 | 14354 | 3 | 0 | C | 1 | 0 | 998 | 5793 | |
| V5794 | A28A2:JB CFE PR CNTCTR4 | 0 | 14357 | 1 | 0 | C | 1 | 0 | 9 | 5794 | |
| V5795 | A28A3:BST WAGE RATE R4 | 0 | 14358 | 5 | 0 | C | 1 | 0 | 99998 | 5795 | |

MAR 8, 1978 LISTING OF FINAL TU DICT

DSLIS 208

| VAR# | VARIABLE NAME | GROUP | LOC | WIDTH | MDEC | TYPE | RESP | MDCODE1 | MDCODE2 | REFNO | ID |
|-------|-------------------------|-------|-------|-------|------|------|------|---------|---------|-------|----|
| V5796 | A28A4(1):WHY NO TAKE R4 | 0 | 14363 | 2 | 0 | C | 1 | 0 | 98 | 5796 | |
| V5797 | A28A4(2):WHY NO TAKE R4 | 0 | 14365 | 2 | 0 | C | 1 | 0 | 98 | 5797 | |
| V5798 | A28B:RSP/ELC NWPR AD R4 | 0 | 14367 | 1 | 0 | C | 1 | 0 | 9 | 5798 | |
| V5799 | A28B1:HRS SENT LS 4WKR4 | 0 | 14368 | 3 | 0 | C | 1 | 0 | 998 | 5799 | |
| V5800 | A28B2:JB CFR PR CNTCTR4 | 0 | 14371 | 1 | 0 | C | 1 | 0 | 9 | 5800 | |
| V5801 | A28B3:BEST WAGE RATE R4 | 0 | 14372 | 5 | 0 | C | 1 | 0 | 99998 | 5801 | |
| V5802 | A28B4(1):WHY NO TAKE R4 | 0 | 14377 | 2 | 0 | C | 1 | 0 | 98 | 5802 | |
| V5803 | A28B4(2):WHY NO TAKE R4 | 0 | 14379 | 2 | 0 | C | 1 | 0 | 98 | 5803 | |
| V5804 | A28C:DIR CNTC W/MPLYRR4 | 0 | 14381 | 1 | 0 | C | 1 | 0 | 9 | 5804 | |
| V5805 | A28C1:HRS SPNT LS 4WKR4 | 0 | 14382 | 3 | 0 | C | 1 | 0 | 998 | 5805 | |
| V5806 | A28C2:JB CFR PR CNTCTR4 | 0 | 14385 | 1 | 0 | C | 1 | 0 | 9 | 5806 | |
| V5807 | A28C3:BEST WAGE RATE R4 | 0 | 14386 | 5 | 0 | C | 1 | 0 | 99998 | 5807 | |
| V5808 | A28C4(1):WHY NO TAKE R4 | 0 | 14391 | 2 | 0 | C | 1 | 0 | 98 | 5808 | |
| V5809 | A28C4(2):WHY NO TAKE R4 | 0 | 14393 | 2 | 0 | C | 1 | 0 | 98 | 5809 | |
| V5810 | A28D:USE FBLC EMP AGCR4 | 0 | 14395 | 1 | 0 | C | 1 | 0 | 9 | 5810 | |
| V5811 | A28D1:HRS SPNT LS 4WKR4 | 0 | 14396 | 3 | 0 | C | 1 | 0 | 998 | 5811 | |
| V5812 | A28D2:JB CFR PR CNTCTR4 | 0 | 14399 | 1 | 0 | C | 1 | 0 | 9 | 5812 | |
| V5813 | A28D3:BEST WAGE RATE R4 | 0 | 14400 | 5 | 0 | C | 1 | 0 | 99998 | 5813 | |
| V5814 | A28D4(1):WHY NO TAKE R4 | 0 | 14405 | 2 | 0 | C | 1 | 0 | 98 | 5814 | |
| V5815 | A28D4(2):WHY NO TAKE R4 | 0 | 14407 | 2 | 0 | C | 1 | 0 | 98 | 5815 | |
| V5816 | A28E:USE FRVT EMP AGCR4 | 0 | 14409 | 1 | 0 | C | 1 | 0 | 9 | 5816 | |
| V5817 | A28E1:HRS SPNT LS 4WKR4 | 0 | 14410 | 3 | 0 | C | 1 | 0 | 998 | 5817 | |
| V5818 | A28E2:JB CFR PR CNTCTR4 | 0 | 14413 | 1 | 0 | C | 1 | 0 | 9 | 5818 | |
| V5819 | A28E3:BEST WAGE RATE R4 | 0 | 14414 | 5 | 0 | C | 1 | 0 | 99998 | 5819 | |
| V5820 | A28E4(1):WHY NO TAKE R4 | 0 | 14419 | 2 | 0 | C | 1 | 0 | 98 | 5820 | |
| V5821 | A28E4(2):WHY NO TAKE R4 | 0 | 14421 | 2 | 0 | C | 1 | 0 | 98 | 5821 | |
| V5822 | A28F:NYTHKG ELS FND JR4 | 0 | 14423 | 1 | 0 | C | 1 | 0 | 9 | 5822 | |
| V5823 | A28F1:HRS SENT LS 4WKR4 | 0 | 14424 | 3 | 0 | C | 1 | 0 | 998 | 5823 | |

| VAR# | VARIABLE NAME | GROUP | LOC | WICTB | NDEC | TYPE | RESP | MDCODE1 | MDCODE2 | REFNO | ID |
|-------|--------------------------|-------|-------|-------|------|------|------|---------|---------|-------|----|
| V5824 | A28P2:JB (PR FR CNTCTR4 | 0 | 14427 | 1 | 0 | C | 1 | 0 | 9 | 5824 | |
| V5825 | A28P3:BES1 WAGE RATE R4 | 0 | 14428 | 5 | 0 | C | 1 | 0 | 99998 | 5825 | |
| V5826 | A28P4(1):WHY NO TAKE R4 | 0 | 14433 | 2 | 0 | C | 1 | 0 | 98 | 5826 | |
| V5827 | A28P4(2):WHY NO TAKE R4 | 0 | 14435 | 2 | 0 | C | 1 | 0 | 98 | 5827 | |
| V5828 | A28P(5):CTHER EFFORT R4 | 0 | 14437 | 2 | 0 | C | 1 | 0 | 98 | 5828 | |
| V5829 | A28P(6):CTHER EFFORT R4 | 0 | 14439 | 2 | 0 | C | 1 | 0 | 98 | 5829 | |
| V5830 | A29:WRK EFR/TMP LD OPR4 | 0 | 14441 | 1 | 0 | C | 1 | 0 | 9 | 5830 | |
| V5831 | A30:WHY LCST OLD JOB R4 | 0 | 14442 | 1 | 0 | C | 1 | 0 | 9 | 5831 | |
| V5832 | A31:LWST\$ ACPT NW JOBR4 | 0 | 14443 | 5 | 0 | C | 1 | 0 | 99998 | 5832 | |
| V5833 | A31A1:WHY NT TK LESS R4 | 0 | 14448 | 2 | 0 | C | 1 | 0 | 98 | 5833 | |
| V5834 | A31A2:WHY NT TK LESS R4 | 0 | 14450 | 2 | 0 | C | 1 | 0 | 98 | 5834 | |
| V5835 | A32:CHNC END DSRD JOBR4 | 0 | 14452 | 1 | 0 | C | 1 | 0 | 8 | 5835 | |
| V5836 | A33:RCV ST UMPL BNPTSR4 | 0 | 14453 | 1 | 0 | C | 1 | 0 | 9 | 5836 | |
| V5837 | A33A:#WKS RCV ST BNPTR4 | 0 | 14454 | 2 | 0 | C | 1 | 0 | 98 | 5837 | |
| V5838 | A33B:ST UFP BNPT RMNGR4 | 0 | 14456 | 2 | 0 | C | 1 | 0 | 98 | 5838 | |
| V5839 | A34:RCV SUB/UN BNPTS R4 | 0 | 14458 | 1 | 0 | C | 1 | 0 | 9 | 5839 | |
| V5840 | A34A:#WKS RCV SUB BNPR4 | 0 | 14459 | 2 | 0 | C | 1 | 0 | 98 | 5840 | |
| V5841 | A34B:SUB/UN BNPT RMNGR4 | 0 | 14461 | 2 | 0 | C | 1 | 0 | 98 | 5841 | |
| V5842 | A35:#HR/WR WRK LST JBR4 | 0 | 14463 | 2 | 0 | C | 1 | 0 | 98 | 5842 | |
| V5843 | A36:TK HM PY LST JB R4 | 0 | 14465 | 5 | 0 | C | 1 | 0 | 99998 | 5843 | |
| V5844 | A36A:CHNC PN JB PY SMR4 | 0 | 14470 | 1 | 0 | C | 1 | 0 | 8 | 5844 | |
| V5845 | A37:SPOUSE WFK PR PAYR4 | 0 | 14471 | 1 | 0 | C | 1 | 0 | 9 | 5845 | |
| V5846 | A37A:SP WRK H/LS/SM R4 | 0 | 14472 | 1 | 0 | C | 1 | 0 | 8 | 5846 | |
| V5847 | A38:OTR PAM WRK PR \$ R4 | 0 | 14473 | 1 | 0 | C | 1 | 0 | 9 | 5847 | |
| V5848 | A38A:OTR PM WRK H/S/LR4 | 0 | 14474 | 1 | 0 | C | 1 | 0 | 8 | 5848 | |
| V5849 | A39:DBT OE/SV DWN/BTHR4 | 0 | 14475 | 1 | 0 | C | 1 | 0 | 8 | 5849 | |
| V5850 | A39AD:AMT EBT UP-MAY7R4 | 0 | 14476 | 4 | 0 | C | 1 | 0 | 9998 | 5850 | |
| V5851 | A39BC:AMT SV DWN-MAY7R4 | 0 | 14480 | 4 | 0 | C | 1 | 0 | 9998 | 5851 | |

MAR 8, 1978 LISTING OF FINAL TU DICT

DSLST 210

| VAR# | VARIABLE NAME | GROUP | LOC | WIDTH | NDEC | TYPE | RESP | MDCODE1 | MDCODE2 | REFNO | ID |
|-------|--------------------------|-------|-------|-------|------|------|------|---------|---------|-------|----|
| V5852 | A40:FALL BHND NSTLMTSR4 | 0 | 14484 | 1 | 0 | C | 1 | 0 | 9 | 5852 | |
| V5853 | A41:PSTPN SPND SNC FBR4 | 0 | 14485 | 1 | 0 | C | 1 | 0 | 8 | 5853 | |
| V5854 | A42:POLL/ERT-TM STDNTR4 | 0 | 14486 | 1 | 0 | C | 1 | J | 9 | 5854 | |
| V5855 | A43:STD/CIR)WBK PY NWR4 | 0 | 14487 | 1 | 0 | C | 1 | 0 | 9 | 5855 | |
| V5856 | A44:WRK)AV #HRS/WK R4 | 0 | 14488 | 2 | 0 | C | 1 | 0 | 98 | 5856 | |
| V5857 | A44AC:MAIN OCCUPATIONR4 | 0 | 14490 | 2 | 0 | C | 1 | 0 | 98 | 5857 | |
| V5858 | A44D1:WHN STPT JB-MTRR4 | 0 | 14492 | 2 | 0 | C | 1 | 0 | 98 | 5858 | |
| V5859 | A44D2:WHN STPT JB-YR R4 | 0 | 14494 | 2 | 0 | C | 1 | 0 | 98 | 5859 | |
| V5860 | A45:SEEK WRK LST 4WKS R4 | 0 | 14496 | 1 | 0 | C | 1 | 0 | 9 | 5860 | |
| V5861 | A45A:#WKS SEEK WORK R4 | 0 | 14497 | 2 | 0 | C | 1 | 0 | 98 | 5861 | |
| V5862 | A46A:CNTCT FEND/RLTV R4 | 0 | 14499 | 1 | 0 | C | 1 | 0 | 9 | 5862 | |
| V5863 | A46A1:HRS SENT LST 4WR4 | 0 | 14500 | 3 | 0 | C | 1 | 0 | 998 | 5863 | |
| V5864 | A46A2:JB CPR PR CNTCTR4 | 0 | 145J3 | 1 | 0 | C | 1 | 0 | 9 | 5864 | |
| V5865 | A46A3:BEST WAGE RATE R4 | 0 | 14504 | 5 | 0 | C | 1 | 0 | 99998 | 5865 | |
| V5866 | A46A4(1):WHY NO TAKE R4 | 0 | 14509 | 2 | 0 | C | 1 | 0 | 98 | 5866 | |
| V5867 | A46A4(2):WHY NO TAKE R4 | 0 | 14511 | 2 | 0 | C | 1 | J | 98 | 5867 | |
| V5868 | A46B:RSP/ELC NWPR AD R4 | 0 | 14513 | 1 | 0 | C | 1 | 0 | 9 | 5868 | |
| V5869 | A46B1:HRS SPNT LS 4WKR4 | 0 | 14514 | 3 | 0 | C | 1 | 0 | 998 | 5869 | |
| V5870 | A46B2:JB CPR PR CNTCTR4 | 0 | 14517 | 1 | 0 | C | 1 | 0 | 9 | 5870 | |
| V5871 | A46B3:BEST WAGE RATE R4 | 0 | 14518 | 5 | 0 | C | 1 | 0 | 99998 | 5871 | |
| V5872 | A46B4(1):WHY NO TAKE R4 | 0 | 14523 | 2 | 0 | C | 1 | 0 | 98 | 5872 | |
| V5873 | A46B4(2):WHY NO TAKE R4 | 0 | 14525 | 2 | 0 | C | 1 | 0 | 98 | 5873 | |
| V5874 | A46C:DIR CNTC W/MPLYRR4 | 0 | 14527 | 1 | 0 | C | 1 | 0 | 9 | 5874 | |
| V5875 | A46C1:HRS SPNT LS 4WKR4 | 0 | 14528 | 3 | 0 | C | 1 | 0 | 998 | 5875 | |
| V5876 | A46C2:JB CPR PR CNTCTR4 | 0 | 14531 | 1 | 0 | C | 1 | 0 | 9 | 5876 | |
| V5877 | A46C3:BEST WAGE RATE R4 | 0 | 14532 | 5 | 0 | C | 1 | 0 | 99998 | 5877 | |
| V5878 | A46C4(1):WHY NO TAKE R4 | 0 | 14537 | 2 | 0 | C | 1 | 0 | 98 | 5878 | |
| V5879 | A46C4(2):WHY NO TAKE R4 | 0 | 14539 | 2 | 0 | C | 1 | 0 | 98 | 5879 | |

| VAR# | VARIABLE NAME | GROUP | LOC | WIDTH | NDEC | TYPE | RESP | HDCODE1 | HDCODE2 | REPNO | ID |
|-------|--------------------------|-------|-------|-------|------|------|------|---------|---------|-------|----|
| V5880 | A46D:USE IBLC EMP AGCR4 | 0 | 14541 | 1 | 0 | C | 1 | 0 | 9 | 5880 | |
| V5881 | A46D1:HRS SPNT LS 4WKR4 | 0 | 14542 | 3 | 0 | C | 1 | 0 | 998 | 5881 | |
| V5882 | A46D2:JB CPR PR CNTCTR4 | 0 | 14545 | 1 | 0 | C | 1 | 0 | 9 | 5882 | |
| V5883 | A46D3:BEST WAGE RATE R4 | 0 | 14546 | 5 | 0 | C | 1 | 0 | 99998 | 5883 | |
| V5884 | A46D4(1):WHY NO TAKE R4 | 0 | 14551 | 2 | 0 | C | 1 | 0 | 98 | 5884 | |
| V5885 | A46D4(2):WHY NO TAKE R4 | 0 | 14553 | 2 | 0 | C | 1 | 0 | 98 | 5885 | |
| V5886 | A46E:USE ERVT EMP AGCR4 | 0 | 14555 | 1 | 0 | C | 1 | 0 | 9 | 5886 | |
| V5887 | A46E1:HRS SPNT LS 4WKR4 | 0 | 14556 | 3 | 0 | C | 1 | 0 | 998 | 5887 | |
| V5888 | A46E2:JB CPR PR CNTCTR4 | 0 | 14559 | 1 | 0 | C | 1 | 0 | 9 | 5888 | |
| V5889 | A46E3:BEST WAGE RATE R4 | 0 | 14560 | 5 | 0 | C | 1 | 0 | 99998 | 5889 | |
| V5890 | A46E4(1):WHY NO TAKE R4 | 0 | 14565 | 2 | 0 | C | 1 | 0 | 98 | 5890 | |
| V5891 | A46E4(2):WHY NO TAKE R4 | 0 | 14567 | 2 | 0 | C | 1 | 0 | 98 | 5891 | |
| V5892 | A46F:NYTHNG ELS FND JRR4 | 0 | 14569 | 1 | 0 | C | 1 | 0 | 9 | 5892 | |
| V5893 | A46F1:HRS SPNT LS 4WKR4 | 0 | 14570 | 3 | 0 | C | 1 | 0 | 998 | 5893 | |
| V5894 | A46F2:JB CPR PR CNTCTR4 | 0 | 14573 | 1 | 0 | C | 1 | 0 | 9 | 5894 | |
| V5895 | A46F3:BEST WAGE RATE R4 | 0 | 14574 | 5 | 0 | C | 1 | 0 | 99998 | 5895 | |
| V5896 | A46F4(1):WHY NO TAKE R4 | 0 | 14579 | 2 | 0 | C | 1 | 0 | 98 | 5896 | |
| V5897 | A46F4(2):WHY NO TAKE R4 | 0 | 14581 | 2 | 0 | C | 1 | 0 | 98 | 5897 | |
| V5898 | A46F(5):CTHER EFFORT R4 | 0 | 14583 | 2 | 0 | C | 1 | 0 | 98 | 5898 | |
| V5899 | A46F(6):CTHER EFFORT R4 | 0 | 14585 | 2 | 0 | C | 1 | 0 | 98 | 5899 | |
| V5900 | A47:LWST\$ ACPT NW JOBR4 | 0 | 14587 | 5 | 0 | C | 1 | 0 | 99998 | 5900 | |
| V5901 | A47A1:WHY NT TK LESS R4 | 0 | 14592 | 2 | 0 | C | 1 | 0 | 98 | 5901 | |
| V5902 | A47A2:WHY NT TK LESS R4 | 0 | 14594 | 2 | 0 | C | 1 | 0 | 98 | 5902 | |
| V5903 | A48:CHNC IND DSRD JOBR4 | 0 | 14596 | 1 | 0 | C | 1 | 0 | 8 | 5903 | |
| V5904 | A49:EVER WCRK R4 | 0 | 14597 | 1 | 0 | C | 1 | 0 | 9 | 5904 | |
| V5905 | A49A:WORK SNC 1/1/76 R4 | 0 | 14598 | 1 | 0 | C | 1 | 0 | 9 | 5905 | |
| V5906 | A50:RCV ST UMPL BNFTSR4 | 0 | 14599 | 1 | 0 | C | 1 | 0 | 8 | 5906 | |
| V5907 | A50A:#WKS RCV ST BNFTSR4 | 0 | 14600 | 2 | 0 | C | 1 | 0 | 98 | 5907 | |

MAR 8, 1978 LISTING OF FINAL TO DICT

DSLST 212

| VAR# | VARIABLE NAME | GROUP | LOC | WIDTH | NDEC | TYPE | RESP | MDCODE1 | MDCODE2 | REFNO | ID |
|-------|--------------------------|-------|-------|-------|------|------|------|---------|---------|-------|----|
| V5908 | A50B:ST UMP BNPT RMNGR4 | 0 | 14602 | 2 | 0 | C | 1 | 0 | 98 | 5908 | |
| V5909 | A51:RCV SOB/ON BNPTS R4 | 0 | 14604 | 1 | 0 | C | 1 | 0 | 8 | 5909 | |
| V5910 | A51A:#WK FCV SUB BNF R4 | 0 | 14605 | 2 | 0 | C | 1 | 0 | 98 | 5910 | |
| V5911 | A51B:SUB/ON BNPT RMNGR4 | 0 | 14607 | 2 | 0 | C | 1 | 0 | 98 | 5911 | |
| V5912 | A52:#HR/WK WRK LST JBR4 | 0 | 14609 | 2 | 0 | C | 1 | 0 | 98 | 5912 | |
| V5913 | A53:TK HM PAY LST JOBR4 | 0 | 14611 | 5 | 0 | C | 1 | 0 | 99998 | 5913 | |
| V5914 | A53A:CHNC FN JB PY SMR4 | 0 | 14616 | 1 | 0 | C | 1 | 0 | 8 | 5914 | |
| V5915 | A54:#WKS=WORK-LOOK R4 | 0 | 14617 | 2 | 0 | C | 1 | 0 | 98 | 5915 | |
| V5916 | A55:DBT DE/SV DWN/BTHR4 | 0 | 14619 | 1 | 0 | C | 1 | 0 | 8 | 5916 | |
| V5917 | A55AD:AMT DBT UP-5/76R4 | 0 | 14620 | 4 | 0 | C | 1 | 0 | 9998 | 5917 | |
| V5918 | A55BC:AMT SV DWN-5/76R4 | 0 | 14624 | 4 | 0 | C | 1 | 0 | 9998 | 5918 | |
| V5919 | A56:PALL EHND NSTLMTSR4 | 0 | 14628 | 1 | 0 | C | 1 | 0 | 9 | 5919 | |
| V5920 | A57:PSTPN SPND SNC MAR4 | 0 | 14629 | 1 | 0 | C | 1 | 0 | 8 | 5920 | |
| V5921 | A58:PRSNT WORK STATE R4 | 0 | 14630 | 2 | 0 | C | 1 | 0 | 99 | 5921 | |
| V5922 | B1A:HOW OFTEN-RSTRNTR4 | 0 | 14632 | 1 | 0 | C | 1 | 0 | 8 | 5922 | |
| V5923 | B1B:HOW OFTEN-MOVIES R4 | 0 | 14633 | 1 | 0 | C | 1 | 0 | 8 | 5923 | |
| V5924 | B1C:HOW CFTEEN-PARTIESR4 | 0 | 14634 | 1 | 0 | C | 1 | 0 | 8 | 5924 | |
| V5925 | B2A:PREFER-RSTRNT/HOMR4 | 0 | 14635 | 1 | 0 | C | 1 | 0 | 8 | 5925 | |
| V5926 | B2B:PREFER-CCNCRT/HOMR4 | 0 | 14636 | 1 | 0 | C | 1 | 0 | 8 | 5926 | |
| V5927 | B2C:PREFER-TREATRE/TVR4 | 0 | 14637 | 1 | 0 | C | 1 | 0 | 8 | 5927 | |
| V5928 | B3A:DECISNS MD BY MANR4 | 0 | 14638 | 1 | 0 | C | 1 | 0 | 9 | 5928 | |
| V5929 | B3B:MENS/WOMNS WORK R4 | 0 | 14639 | 1 | 0 | C | 1 | 0 | 9 | 5929 | |
| V5930 | B3C:HSBND HLP W HSWRKR4 | 0 | 14640 | 1 | 0 | C | 1 | 0 | 9 | 5930 | |
| V5931 | B3D:OK MPED MM GO OUTR4 | 0 | 14641 | 1 | 0 | C | 1 | 0 | 9 | 5931 | |
| V5932 | B3E:WRKNG WCMN W CHLDR4 | 0 | 14642 | 1 | 0 | C | 1 | 0 | 9 | 5932 | |
| V5933 | C1:CHKPT--R MARRIED R4 | 0 | 14643 | 1 | 0 | C | 1 | 0 | 9 | 5933 | |
| V5934 | C2:HW OP1 VST R RLTVR4 | 0 | 14644 | 1 | 0 | C | 1 | 0 | 8 | 5934 | |
| V5935 | / : HW OP1 VST SP RLTR4 | 0 | 14645 | 1 | 0 | C | 1 | 0 | 8 | 5935 | |

| VAR# | VARIABLE NAME | GROUP | LOC | WILTH | WDEC | TYPE | RESP | MDCODE1 | MDCODE2 | REPNO | ID |
|-------|---------------------------|-------|-------|-------|------|------|------|---------|---------|-------|----|
| V5936 | C4:HW OPT VST NON-RLTR4 | 0 | 14646 | 1 | 0 | C | 1 | 0 | 8 | 5936 | |
| V5937 | C5:CLOSE TO PRND/RLTVR4 | 0 | 14647 | 1 | 0 | C | 1 | 0 | 8 | 5937 | |
| V5938 | C6A: MOST SAY-CPLS SEER4 | 0 | 14648 | 1 | 0 | C | 1 | 0 | 8 | 5938 | |
| V5939 | C6B: MOST SAY-RLTVS SER4 | 0 | 14649 | 1 | 0 | C | 1 | 0 | 8 | 5939 | |
| V5940 | C6C: MOST SAY-TV WATCHR4 | 0 | 14650 | 1 | 0 | C | 1 | 0 | 8 | 5940 | |
| V5941 | C6D: MOST SAY-OPTN OUTR4 | 0 | 14651 | 1 | 0 | C | 1 | 0 | 8 | 5941 | |
| V5942 | C6E: MOST SAY-\$ SPENT R4 | 0 | 14652 | 1 | 0 | C | 1 | 0 | 8 | 5942 | |
| V5943 | C6FG: MST SAY-WIFE WRKR4 | 0 | 14653 | 1 | 0 | C | 1 | 0 | 8 | 5943 | |
| V5944 | C7: CKPNT-MALE/FEMALE R4 | 0 | 14654 | 1 | 0 | C | 1 | 0 | 9 | 5944 | |
| V5945 | C8A: HSB0 CBJ-PLL JOB R4 | 0 | 14655 | 1 | 0 | C | 1 | 0 | 8 | 5945 | |
| V5946 | C8B: HSB0 CBJ-VST PRNDR4 | 0 | 14656 | 1 | 0 | C | 1 | 0 | 8 | 5946 | |
| V5947 | C8C: HSB0 CBJ-\$100 PRCR4 | 0 | 14657 | 1 | 0 | C | 1 | 0 | 8 | 5947 | |
| V5948 | C8D: HSB0 CEJ-SEP ACCTR4 | 0 | 14658 | 1 | 0 | C | 1 | 0 | 8 | 5948 | |
| V5949 | C8E: HSB0 CBJ-RVLNG CLR4 | 0 | 14659 | 1 | 0 | C | 1 | 0 | 8 | 5949 | |
| V5950 | C8F: HSB0 CBJ-OTHR MENR4 | 0 | 14660 | 1 | 0 | C | 1 | 0 | 8 | 5950 | |
| V5951 | C8G: HSB0 CBJ-SEP VACNR4 | 0 | 14661 | 1 | 0 | C | 1 | 0 | 8 | 5951 | |
| V5952 | C8H: HSB0 CBJ-FIX DINRR4 | 0 | 14662 | 1 | 0 | C | 1 | 0 | 8 | 5952 | |
| V5953 | C8I: HSB0 CBJ-DO DISH SR4 | 0 | 14663 | 1 | 0 | C | 1 | 0 | 8 | 5953 | |
| V5954 | C8J: HSB0 CBJ-CLM HOUSR4 | 0 | 14664 | 1 | 0 | C | 1 | 0 | 8 | 5954 | |
| V5955 | C9A: YOU CEJ-PLL JOB R4 | 0 | 14665 | 1 | 0 | C | 1 | 0 | 8 | 5955 | |
| V5956 | C9B: YOU CEJ-VST PRNDSR4 | 0 | 14666 | 1 | 0 | C | 1 | 0 | 8 | 5956 | |
| V5957 | C9C: YOU CBJ-\$100 PR R4 | 0 | 14667 | 1 | 0 | C | 1 | 0 | 8 | 5957 | |
| V5958 | C9D: YOU CBJ-SEP ACCT R4 | 0 | 14668 | 1 | 0 | C | 1 | 0 | 8 | 5958 | |
| V5959 | C9E: YOU CEJ-RVLNG CLOR4 | 0 | 14669 | 1 | 0 | C | 1 | 0 | 8 | 5959 | |
| V5960 | C9F: YOU CEJ-OTHR MEN R4 | 0 | 14670 | 1 | 0 | C | 1 | 0 | 8 | 5960 | |
| V5961 | C9G: YOU CEJ-SEP VACN R4 | 0 | 14671 | 1 | 0 | C | 1 | 0 | 8 | 5961 | |
| V5962 | C9H: YOU CBJ-FIX DINRR4 | 0 | 14672 | 1 | 0 | C | 1 | 0 | 8 | 5962 | |
| V5963 | C9I: YOU CEJ-DO DISHESR4 | 0 | 14673 | 1 | 0 | C | 1 | 0 | 8 | 5963 | |

MAR 8, 1978 LISTING OF FINAL TO DICT

DSL1ST 210

| VAR# | VARIABLE NAME | GROUP | LOC | WIDTH | NDEC | TYPE | RESP | MDCODE1 | MDCODE2 | REFNO | ID |
|-------|-------------------------|-------|-------|-------|------|------|------|---------|---------|-------|----|
| V5964 | C9J:YOU CBJ-CLN HCUSER4 | 0 | 14674 | 1 | 0 | C | 1 | 0 | 8 | 5964 | |
| V5965 | C1J:PREPER WIPE WRKNGR4 | 0 | 14675 | 1 | 0 | C | 1 | 0 | 8 | 5965 | |
| V5966 | C11:# CHLD R'S MO HAER4 | 0 | 14676 | 2 | 0 | C | 1 | 0 | 98 | 5966 | |
| V5967 | C11A:R'S BIRTH ORDER R4 | 0 | 14678 | 2 | 0 | C | 1 | 0 | 98 | 5967 | |
| V5968 | C12:# CHLD R HAS HAD R4 | 0 | 14680 | 2 | 0 | C | 1 | 97 | 98 | 5968 | |
| V5969 | C13:CKPNT-AGE OF WIFER4 | 0 | 14682 | 1 | 0 | C | 1 | 0 | 9 | 5969 | |
| V5970 | C14:CHLD POSSIBLE? R4 | 0 | 14683 | 1 | 0 | C | 1 | 0 | 8 | 5970 | |
| V5971 | C15:WIPE PREGNANT NOWR4 | 0 | 14684 | 1 | 0 | C | 1 | 0 | 8 | 5971 | |
| V5972 | C16:INTND MORE CHLDNR4 | 0 | 14685 | 1 | 0 | C | 1 | 0 | 8 | 5972 | |
| V5973 | C16A:# MORE CHLD INTNR4 | 0 | 14686 | 2 | 0 | C | 1 | 97 | 98 | 5973 | |
| V5974 | C16R:# PFCBLY WILL HVR4 | 0 | 14688 | 2 | 0 | C | 1 | 97 | 98 | 5974 | |
| V5975 | C17:INTND MORE CHLDNR4 | 0 | 14690 | 1 | 0 | C | 1 | 0 | 8 | 5975 | |
| V5976 | C17A:# MORE CHLD INTNR4 | 0 | 14691 | 2 | 0 | C | 1 | 97 | 98 | 5976 | |
| V5977 | C17B:# PFCBLY WILL HVR4 | 0 | 14693 | 2 | 0 | C | 1 | 97 | 98 | 5977 | |
| V5978 | GOLDBRG:SPX- P 34R4 | 0 | 14695 | 1 | 0 | C | 1 | 0 | 9 | 5978 | |
| V5979 | GOLDBRG:AGE OF R 34R4 | 0 | 14696 | 2 | 0 | C | 1 | 0 | 99 | 5979 | |
| V5980 | GOLDBRG:CHLD EVR BN34R4 | 0 | 14698 | 2 | 0 | C | 1 | 0 | 99 | 5980 | |
| V5981 | GOLDBRG:PREGNANT 34R4 | 0 | 14700 | 1 | 0 | C | 1 | 0 | 9 | 5981 | |
| V5982 | GOLDBRG:ACDL CHLD-SM3R4 | 0 | 14701 | 1 | 0 | C | 1 | 0 | 9 | 5982 | |
| V5983 | GOLDBRG:ADDL CHLD-LG3R4 | 0 | 14702 | 1 | 0 | C | 1 | 0 | 9 | 5983 | |
| V5984 | GOLDBRG:TOT CHLD-LG34R4 | 0 | 14703 | 2 | 0 | C | 1 | 0 | 99 | 5984 | |
| V5985 | GOLDBRG:TCT CHLD- 34R4 | 0 | 14705 | 2 | 0 | C | 1 | 0 | 99 | 5985 | |
| V5986 | C18:PERFECT # OF CHLDR4 | 0 | 14707 | 2 | 0 | C | 1 | 97 | 98 | 5986 | |
| V5987 | C18A:IF CCULD CHOOSE R4 | 0 | 14709 | 2 | 0 | C | 1 | 0 | 98 | 5987 | |
| V5988 | C18B:1 MORE OR 1 LESSR4 | 0 | 14711 | 1 | 0 | C | 1 | 0 | 8 | 5988 | |
| V5989 | C19:SPS PRPCT # CHLDNR4 | 0 | 14712 | 2 | 0 | C | 1 | 97 | 98 | 5989 | |
| V5990 | C20:SPS-1MORE/1 LESS B4 | 0 | 14714 | 1 | 0 | C | 1 | 0 | 8 | 5990 | |
| V5991 | C21:1ST MARRD-# CHLD R4 | 0 | 14715 | 2 | 0 | C | 1 | 97 | 98 | 5991 | |

275

| VAR# | VARIABLE NAME | GROUP | LOC | WIDTH | NDEC | TYPE | RESP | MDCODE1 | MDCODE2 | REPNO | ID |
|-------|---------------------------|-------|-------|-------|------|------|------|---------|---------|-------|----|
| V5992 | C22: MOST INFL-# CHLDNR4 | 0 | 14717 | 1 | 0 | C | 1 | 0 | 8 | 5992 | |
| V5993 | C23: STRNG PLNGS-# CHLR4 | 0 | 14718 | 1 | 0 | C | 1 | 0 | 8 | 5993 | |
| V5994 | C24A: COST OF CHLDRN-1R4 | 0 | 14719 | 1 | 0 | C | 1 | 0 | 8 | 5994 | |
| V5995 | C24B: COST OF CHLDRN-2R4 | 0 | 14720 | 1 | 0 | C | 1 | 0 | 8 | 5995 | |
| V5996 | C24C: COST OF CHLDRN-3R4 | 0 | 14721 | 1 | 0 | C | 1 | 0 | 8 | 5996 | |
| V5997 | C24D: COST OF CHLDRN-4R4 | 0 | 14722 | 1 | 0 | C | 1 | 0 | 8 | 5997 | |
| V5998 | C24E: COST OF CHLDRN-5R4 | 0 | 14723 | 1 | 0 | C | 1 | 0 | 8 | 5998 | |
| V5999 | C24F: COST OF CHLDRN-6R4 | 0 | 14724 | 1 | 0 | C | 1 | 0 | 8 | 5999 | |
| V6000 | C25: HOW CFT-SIT & TLKR4 | 0 | 14725 | 1 | 0 | C | 1 | 0 | 8 | 6000 | |
| V6001 | C26: HOW OFT-DISAGREE R4 | 0 | 14726 | 1 | 0 | C | 1 | 0 | 8 | 6001 | |
| V6002 | C27: HOW WELL S UNDRSTR4 | 0 | 14727 | 1 | 0 | C | 1 | 0 | 8 | 6002 | |
| V6003 | C28: HOW WELL N UNDRSTR4 | 0 | 14728 | 1 | 0 | C | 1 | 0 | 8 | 6003 | |
| V6004 | C29: TIME TGTNR NJYBL R4 | 0 | 14729 | 1 | 0 | C | 1 | 0 | 8 | 6004 | |
| V6005 | C30: HOW HAPPY MRG R4 | 0 | 14730 | 1 | 0 | C | 1 | 0 | 8 | 6005 | |
| V6006 | C31: HOW CFT PRBLMS R4 | 0 | 14731 | 1 | 0 | C | 1 | 0 | 8 | 6006 | |
| V6007 | D1: CKPT-M OF P R4 | 0 | 14732 | 1 | 0 | C | 1 | 0 | 9 | 6007 | |
| V6008 | D1A: CKPT-WRKG/NOT WRKR4 | 0 | 14733 | 1 | 0 | C | 1 | 0 | 9 | 6008 | |
| V6009 | D2: FANLY NDS \$ R4 | 0 | 14734 | 1 | 0 | C | 1 | 0 | 8 | 6009 | |
| V6010 | D3: WRKG IF \$ NOT NEEDR4 | 0 | 14735 | 1 | 0 | C | 1 | 0 | 8 | 6010 | |
| V6011 | D4: PTR PLMS-WRK OR NOR4 | 0 | 14736 | 1 | 0 | C | 1 | 0 | 8 | 6011 | |
| V6012 | D5: HSBQ PRFP-WRK OR NR4 | 0 | 14737 | 1 | 0 | C | 1 | 0 | 8 | 6012 | |
| V6013 | D6: KPCT IF FR PTR JOBR4 | 0 | 14738 | 1 | 0 | C | 1 | 0 | 8 | 6013 | |
| V6014 | D7: WRK BCS ND PTR \$ R4 | 0 | 14739 | 1 | 0 | C | 1 | 0 | 8 | 6014 | |
| V6015 | D8: WRK IF \$ NOT NEED?R4 | 0 | 14740 | 1 | 0 | C | 1 | 0 | 8 | 6015 | |
| V6016 | D9: HSBQ EFPB-WRK OR NR4 | 0 | 14741 | 1 | 0 | C | 1 | 0 | 8 | 6016 | |
| V6017 | E1: HOW OPTN-R'S RLTVSR4? | 0 | 14742 | 1 | 0 | C | 1 | 0 | 8 | 6017 | |
| V6018 | E2: HOW OPTN-NON RLTVSR4? | 0 | 14743 | 1 | 0 | C | 1 | 0 | 8 | 6018 | |
| V6019 | E3: CLOSE TO-FRND/RLTR4? | 0 | 14744 | 1 | 0 | C | 1 | 0 | 8 | 6019 | |

| VAR# | VARIABLE NAME | GROUP | LOC | WIDTH | NDEC | TYPE | RESP | MDCODE1 | MDCODE2 | REPNO | ID |
|-------|--------------------------|-------|---------|-------|------|------|------|---------|---------|-------|----|
| V6020 | E4:# CHLD B'S MO HAD R4? | 0 | 14745 | 2 | 0 | C | 1 | 0 | 98 | 6020 | |
| V6021 | E5:R'S BIRTH ORDER | R4? | 0 14747 | 2 | 0 | C | 1 | 0 | 98 | 6021 | |
| V6022 | E6:EVER MARRIED? | R4? | 0 14749 | 1 | 0 | C | 1 | 0 | 9 | 6022 | |
| V6023 | E7:# CHLD B HAS HAD | R4? | 0 14750 | 2 | 0 | C | 1 | 97 | 98 | 6023 | |
| V6024 | E8:WILL U MARRY | R4? | 0 14752 | 1 | 0 | C | 1 | 0 | 8 | 6024 | |
| V6025 | E9:WANT CELDEN IN MRGR4? | 0 | 14753 | 1 | 0 | C | 1 | 0 | 8 | 6025 | |
| V6026 | GOLDBERG-F'S PREP P.4R4 | 0 | 14754 | 2 | 0 | C | 1 | 0 | 99 | 6026 | |
| V6027 | GOLDBERG-S'S PREP P.4R4 | 0 | 14756 | 2 | 0 | C | 1 | 0 | 99 | 6027 | |
| V6028 | T1:DAY OF DIARY-DAY | R4 | 0 14758 | 1 | 0 | C | 1 | 0 | 9 | 6028 | |
| V6029 | T1:DATE CF DIARY-MO | R4 | 0 14759 | 2 | 0 | C | 1 | 0 | 99 | 6029 | |
| V6030 | T1:DATE OF DIARY-DAY | R4 | 0 14761 | 2 | 0 | C | 1 | 0 | 99 | 6030 | |
| V6031 | DIARY PRESENT? | R4 | 0 14763 | 1 | 0 | C | 1 | 0 | | 6031 | |
| V6032 | ACT 1 - # | R4 | 0 14764 | 2 | 0 | C | 1 | 0 | 81 | 6032 | |
| V6033 | ACT 1 - FRINARY ACT | R4 | 0 14766 | 3 | 0 | C | 1 | 0 | | 6033 | |
| V6034 | ACT 1 - TIME BEGAN | R4 | 0 14769 | 4 | 0 | C | 1 | 0 | 2401 | 6034 | |
| V6035 | ACT 1 - TIME ENDED | R4 | 0 14773 | 4 | 0 | C | 1 | 0 | 2401 | 6035 | |
| V6036 | ACT 1 - SITE | R4 | 0 14777 | 1 | 0 | C | 1 | 0 | 9 | 6036 | |
| V6037 | ACT 1 - WHO WITH-1STR4 | 0 | 14778 | 1 | 0 | C | 1 | 0 | | 6037 | |
| V6038 | ACT 1 - WHO WITH-2NDR4 | 0 | 14779 | 1 | 0 | C | 1 | 0 | | 6038 | |
| V6039 | ACT 1 - SECCNDARY ACR4 | 0 | 14780 | 3 | 0 | C | 1 | 0 | | 6039 | |
| V6040 | ACT 2 - # | R4 | 0 14783 | 2 | 0 | C | 1 | 0 | 81 | 6040 | |
| V6041 | ACT 2 - FRINARY ACT | R4 | 0 14785 | 3 | 0 | C | 1 | 0 | | 6041 | |
| V6042 | ACT 2 - TIME BEGAN | R4 | 0 14788 | 4 | 0 | C | 1 | 0 | 2401 | 6042 | |
| V6043 | ACT 2 - TIME ENDED | R4 | 0 14792 | 4 | 0 | C | 1 | 0 | 2401 | 6043 | |
| V6044 | ACT 2 - SITE | R4 | 0 14796 | 1 | 0 | C | 1 | 0 | 9 | 6044 | |
| V6045 | ACT 2 - WHO WITH-1STR4 | 0 | 14797 | 1 | 0 | C | 1 | 0 | | 6045 | |
| V6046 | ACT 2 - WHO WITH-2NDR4 | 0 | 14798 | 1 | 0 | C | 1 | 0 | | 6046 | |
| V6047 | ACT 2 - SECCNDARY ACR4 | 0 | 14799 | 3 | 0 | C | 1 | 0 | | 6047 | |

| VAR# | VARIABLE NAME | GROUP | LOC | WIDTH | NDEC | TYPE | RESP | MDCODE1 | MDCODE2 | REPNO | ID |
|-------|------------------------|-------|-----|-------|------|------|------|---------|---------|-------|------|
| V6048 | ACT 3 - # | R4 | 0 | 14802 | 2 | 0 | C | 1 | 0 | 81 | 6048 |
| V6049 | ACT 3 - PRIMARY ACT | R4 | 0 | 14804 | 3 | 0 | C | 1 | 0 | | 6049 |
| V6050 | ACT 3 - TIME BEGAN | R4 | 0 | 14807 | 4 | 0 | C | 1 | J | 2401 | 6050 |
| V6051 | ACT 3 - TIME ENDED | R4 | 0 | 14811 | 4 | 0 | C | 1 | J | 2401 | 6051 |
| V6052 | ACT 3 - SITE | R4 | 0 | 14815 | 1 | 0 | C | 1 | 0 | 9 | 6052 |
| V6053 | ACT 3 - WHO WITH-1STR4 | R4 | 0 | 14816 | 1 | 0 | C | 1 | 0 | | 6053 |
| V6054 | ACT 3 - WHO WITH-2NDR4 | R4 | 0 | 14817 | 1 | 0 | C | 1 | 0 | | 6054 |
| V6055 | ACT 3 - SECONDARY ACR4 | R4 | 0 | 14818 | 3 | 0 | C | 1 | 0 | | 6055 |
| V6056 | ACT 4 - # | R4 | 0 | 14821 | 2 | 0 | C | 1 | 0 | 81 | 6056 |
| V6057 | ACT 4 - PRIMARY ACT | R4 | 0 | 14823 | 3 | 0 | C | 1 | 0 | | 6057 |
| V6058 | ACT 4 - TIME BEGAN | R4 | 0 | 14826 | 4 | 0 | C | 1 | 0 | 2401 | 6058 |
| V6059 | ACT 4 - TIME ENDED | R4 | 0 | 14830 | 4 | 0 | C | 1 | J | 2401 | 6059 |
| V6060 | ACT 4 - SITE | R4 | 0 | 14834 | 1 | 0 | C | 1 | 0 | 9 | 6060 |
| V6061 | ACT 4 - WHO WITH-1STR4 | R4 | 0 | 14835 | 1 | 0 | C | 1 | 0 | | 6061 |
| V6062 | ACT 4 - WHO WITH-2NDR4 | R4 | 0 | 14836 | 1 | 0 | C | 1 | 0 | | 6062 |
| V6063 | ACT 4 - SECONDARY ACR4 | R4 | 0 | 14837 | 3 | 0 | C | 1 | 0 | | 6063 |
| V6064 | ACT 5 - # | R4 | 0 | 14840 | 2 | 0 | C | 1 | 0 | 81 | 6064 |
| V6065 | ACT 5 - PRIMARY ACT | R4 | 0 | 14842 | 3 | 0 | C | 1 | 0 | | 6065 |
| V6066 | ACT 5 - TIME BEGAN | R4 | 0 | 14845 | 4 | 0 | C | 1 | 0 | 2401 | 6066 |
| V6067 | ACT 5 - TIME ENDED | R4 | 0 | 14849 | 4 | 0 | C | 1 | 0 | 2401 | 6067 |
| V6068 | ACT 5 - SITE | R4 | 0 | 14853 | 1 | 0 | C | 1 | 0 | 9 | 6068 |
| V6069 | ACT 5 - WHO WITH-1STR4 | R4 | 0 | 14854 | 1 | 0 | C | 1 | J | | 6069 |
| V6070 | ACT 5 - WHO WITH-2NDR4 | R4 | 0 | 14855 | 1 | 0 | C | 1 | 0 | | 6070 |
| V6071 | ACT 5 - SECONDARY ACR4 | R4 | 0 | 14856 | 3 | 0 | C | 1 | 0 | | 6071 |
| V6072 | ACT 6 - # | R4 | 0 | 14859 | 2 | 0 | C | 1 | 0 | 81 | 6072 |
| V6073 | ACT 6 - PRIMARY ACT | R4 | 0 | 14861 | 3 | 0 | C | 1 | 0 | | 6073 |
| V6074 | ACT 6 - TIME BEGAN | R4 | 0 | 14864 | 4 | 0 | C | 1 | 0 | 2401 | 6074 |
| V6075 | ACT 6 - TIME ENDED | R4 | 0 | 14868 | 4 | 0 | C | 1 | J | 2401 | 6075 |

MAR 8, 1978 LISTING OF FINAL TU DICT

DSLIS 218

| VAR# | VARIABLE NAME | GROUP | LOC | WITH | NDEC | TYPE | RESP | MDCODE1 | MDCODE2 | REPNO | ID |
|-------|------------------------|-------|-------|-------|------|------|------|---------|---------|-------|------|
| V6076 | ACT 6 - SITE | R4 | 0 | 14872 | 1 | 0 | C | 1 | 0 | 9 | 6076 |
| V6077 | ACT 6 - WHO WITH-1STR4 | 0 | 14873 | 1 | 0 | C | 1 | 0 | | | 6077 |
| V6078 | ACT 6 - WHO WITH-2NDR4 | 0 | 14874 | 1 | 0 | C | 1 | 0 | | | 6078 |
| V6079 | ACT 6 - SECCNDARY ACR4 | 0 | 14875 | 3 | 0 | C | 1 | 0 | | | 6079 |
| V6080 | ACT 7 - # | R4 | 0 | 14878 | 2 | 0 | C | 1 | 0 | 81 | 6080 |
| V6081 | ACT 7 - PRIMARY ACT | R4 | 0 | 14880 | 3 | 0 | C | 1 | 0 | | 6081 |
| V6082 | ACT 7 - TIME BEGAN | R4 | 0 | 14883 | 4 | 0 | C | 1 | 0 | 2401 | 6082 |
| V6083 | ACT 7 - TIME ENDED | R4 | 0 | 14887 | 4 | 0 | C | 1 | 0 | 2401 | 6083 |
| V6084 | ACT 7 - SITE | R4 | 0 | 14891 | 1 | 0 | C | 1 | 0 | 9 | 6084 |
| V6085 | ACT 7 - WHO WITH-1STR4 | 0 | 14892 | 1 | 0 | C | 1 | 0 | | | 6085 |
| V6086 | ACT 7 - WHO WITH-2NDR4 | 0 | 14893 | 1 | 0 | C | 1 | 0 | | | 6086 |
| V6087 | ACT 7 - SECONDARY ACR4 | 0 | 14894 | 3 | 0 | C | 1 | 0 | | | 6087 |
| V6088 | ACT 8 - # | R4 | 0 | 14897 | 2 | 0 | C | 1 | 0 | 81 | 6088 |
| V6089 | ACT 8 - PRIMARY ACT | R4 | 0 | 14899 | 3 | 0 | C | 1 | 0 | | 6089 |
| V6090 | ACT 8 - TIME BEGAN | R4 | 0 | 14902 | 4 | 0 | C | 1 | 0 | 2401 | 6090 |
| V6091 | ACT 8 - TIME ENDED | R4 | 0 | 14906 | 4 | 0 | C | 1 | 0 | 2401 | 6091 |
| V6092 | ACT 8 - SITE | R4 | 0 | 14910 | 1 | 0 | C | 1 | 0 | 9 | 6092 |
| V6093 | ACT 8 - WHO WITH-1STR4 | 0 | 14911 | 1 | 0 | C | 1 | 0 | | | 6093 |
| V6094 | ACT 8 - WHO WITH-2NDR4 | 0 | 14912 | 1 | 0 | C | 1 | 0 | | | 6094 |
| V6095 | ACT 8 - SECCNDARY ACR4 | 0 | 14913 | 3 | 0 | C | 1 | 0 | | | 6095 |
| V6096 | ACT 9 - # | R4 | 0 | 14916 | 2 | 0 | C | 1 | 0 | 81 | 6096 |
| V6097 | ACT 9 - PRIMARY ACT | R4 | 0 | 14918 | 3 | 0 | C | 1 | 0 | | 6097 |
| V6098 | ACT 9 - TIME BEGAN | R4 | 0 | 14921 | 4 | 0 | C | 1 | 0 | 2401 | 6098 |
| V6099 | ACT 9 - TIME ENDED | R4 | 0 | 14925 | 4 | 0 | C | 1 | 0 | 2401 | 6099 |
| V6100 | ACT 9 - SITE | R4 | 0 | 14929 | 1 | 0 | C | 1 | 0 | 9 | 6100 |
| V6101 | ACT 9 - WHO WITH-1STR4 | 0 | 14930 | 1 | 0 | C | 1 | 0 | | | 6101 |
| V6102 | ACT 9 - WHO WITH-2NDR4 | 0 | 14931 | 1 | 0 | C | 1 | 0 | | | 6102 |
| V6103 | ACT 9 - SECCNDARY ACR4 | 0 | 14932 | 3 | 0 | C | 1 | 0 | | | 6103 |

| VAR# | VARIABLE NAME | GROUP | LOC | WIDTH | NDEC | TYPE | RESP | NDCODE1 | NDCODE2 | REFNO | ID |
|-------|-------------------------|-------|---------|-------|------|------|------|---------|---------|-------|----|
| V6104 | ACT 10 - # | R4 | 0 14935 | 2 | 0 | C | 1 | 0 | 81 | 6104 | |
| V6105 | ACT 10 - PRIMARY ACT | R4 | 0 14937 | 3 | 0 | C | 1 | 0 | | 6105 | |
| V6106 | ACT 10 - TIME BEGAN | R4 | 0 14940 | 4 | 0 | C | 1 | 0 | 2401 | 6106 | |
| V6107 | ACT 10 - TIME ENDED | R4 | 0 14944 | 4 | 0 | C | 1 | 0 | 2401 | 6107 | |
| V6108 | ACT 10 - SITE | R4 | 0 14948 | 1 | 0 | C | 1 | 0 | 9 | 6108 | |
| V6109 | ACT 10 - WHO WITH-1STR4 | R4 | 0 14949 | 1 | 0 | C | 1 | 0 | | 6109 | |
| V6110 | ACT 10 - WHO WITH-2NDR4 | R4 | 0 14950 | 1 | 0 | C | 1 | 0 | | 6110 | |
| V6111 | ACT 10 - SECONDARY ACR4 | R4 | 0 14951 | 3 | 0 | C | 1 | 0 | | 6111 | |
| V6112 | ACT 11 - # | R4 | 0 14954 | 2 | 0 | C | 1 | 0 | 81 | 6112 | |
| V6113 | ACT 11 - PRIMARY ACT | R4 | 0 14956 | 3 | 0 | C | 1 | 0 | | 6113 | |
| V6114 | ACT 11 - TIME BEGAN | R4 | 0 14959 | 4 | 0 | C | 1 | 0 | 2401 | 6114 | |
| V6115 | ACT 11 - TIME ENDED | R4 | 0 14963 | 4 | 0 | C | 1 | 0 | 2401 | 6115 | |
| V6116 | ACT 11 - SITE | R4 | 0 14967 | 1 | 0 | C | 1 | 0 | 9 | 6116 | |
| V6117 | ACT 11 - WHO WITH-1STR4 | R4 | 0 14968 | 1 | 0 | C | 1 | 0 | | 6117 | |
| V6118 | ACT 11 - WHO WITH-2NDR4 | R4 | 0 14969 | 1 | 0 | C | 1 | 0 | | 6118 | |
| V6119 | ACT 11 - SECONDARY ACR4 | R4 | 0 14970 | 3 | 0 | C | 1 | 0 | | 6119 | |
| V6120 | ACT 12 - # | R4 | 0 14973 | 2 | 0 | C | 1 | 0 | 81 | 6120 | |
| V6121 | ACT 12 - PRIMARY ACT | R4 | 0 14975 | 3 | 0 | C | 1 | 0 | | 6121 | |
| V6122 | ACT 12 - TIME BEGAN | R4 | 0 14978 | 4 | 0 | C | 1 | 0 | 2401 | 6122 | |
| V6123 | ACT 12 - TIME ENDED | R4 | 0 14982 | 4 | 0 | C | 1 | 0 | 2401 | 6123 | |
| V6124 | ACT 12 - SITE | R4 | 0 14986 | 1 | 0 | C | 1 | 0 | 9 | 6124 | |
| V6125 | ACT 12 - WHO WITH-1STR4 | R4 | 0 14987 | 1 | 0 | C | 1 | 0 | | 6125 | |
| V6126 | ACT 12 - WHO WITH-2NDR4 | R4 | 0 14988 | 1 | 0 | C | 1 | 0 | | 6126 | |
| V6127 | ACT 12 - SECONDARY ACR4 | R4 | 0 14989 | 3 | 0 | C | 1 | 0 | | 6127 | |
| V6128 | ACT 13 - # | R4 | 0 14992 | 2 | 0 | C | 1 | 0 | 81 | 6128 | |
| V6129 | ACT 13 - PRIMARY ACT | R4 | 0 14994 | 3 | 0 | C | 1 | 0 | | 6129 | |
| V6130 | ACT 13 - TIME BEGAN | R4 | 0 14997 | 4 | 0 | C | 1 | 0 | 2401 | 6130 | |
| V6131 | ACT 13 - TIME ENDED | R4 | 0 15001 | 4 | 0 | C | 1 | 0 | 2401 | 6131 | |

| VAP# | VARIABLE NAME | GROUP | LOC | WIDTH | NDEC | TYPE | RESP | MDCODE1 | MDCODE2 | REFNO | ID |
|-------|-------------------------|-------|---------|-------|------|------|------|---------|---------|-------|----|
| V6132 | ACT 13 - SITE | R4 | 0 15005 | 1 | 0 | C | 1 | 0 | 9 | 6132 | |
| V6133 | ACT 13 - WHO WITH-1STR4 | 0 | 15006 | 1 | 0 | C | 1 | 0 | | 6133 | |
| V6134 | ACT 13 - WHO WITH-2NDR4 | 0 | 15007 | 1 | 0 | C | 1 | 0 | | 6134 | |
| V6135 | ACT 13 - SECONDARY ACR4 | 0 | 15008 | 3 | 0 | C | 1 | 0 | | 6135 | |
| V6136 | ACT 14 - # | R4 | 0 15011 | 2 | 0 | C | 1 | 0 | 81 | 6136 | |
| V6137 | ACT 14 - PRIMARY ACT | R4 | 0 15013 | 3 | 0 | C | 1 | 0 | | 6137 | |
| V6138 | ACT 14 - TIME BEGAN | R4 | 0 15016 | 4 | 0 | C | 1 | 0 | 2401 | 6138 | |
| V6139 | ACT 14 - TIME ENDED | R4 | 0 15020 | 4 | 0 | C | 1 | 0 | 2401 | 6139 | |
| V6140 | ACT 14 - SITE | R4 | 0 15024 | 1 | 0 | C | 1 | 0 | 9 | 6140 | |
| V6141 | ACT 14 - WHO WITH-1STR4 | 0 | 15025 | 1 | 0 | C | 1 | 0 | | 6141 | |
| V6142 | ACT 14 - WHO WITH-2NDR4 | 0 | 15026 | 1 | 0 | C | 1 | 0 | | 6142 | |
| V6143 | ACT 14 - SECONDARY ACR4 | 0 | 15027 | 3 | 0 | C | 1 | 0 | | 6143 | |
| V6144 | ACT 15 - # | R4 | 0 15030 | 2 | 0 | C | 1 | 0 | 81 | 6144 | |
| V6145 | ACT 15 - PRIMARY ACT | R4 | 0 15032 | 3 | 0 | C | 1 | 0 | | 6145 | |
| V6146 | ACT 15 - TIME BEGAN | R4 | 0 15035 | 4 | 0 | C | 1 | 0 | 2401 | 6146 | |
| V6147 | ACT 15 - TIME ENDED | R4 | 0 15039 | 4 | 0 | C | 1 | 0 | 2401 | 6147 | |
| V6148 | ACT 15 - SITE | R4 | 0 15043 | 1 | 0 | C | 1 | 0 | 9 | 6148 | |
| V6149 | ACT 15 - WHO WITH-1STR4 | 0 | 15044 | 1 | 0 | C | 1 | 0 | | 6149 | |
| V6150 | ACT 15 - WHO WITH-2NDR4 | 0 | 15045 | 1 | 0 | C | 1 | 0 | | 6150 | |
| V6151 | ACT 15 - SECONDARY ACR4 | 0 | 15046 | 3 | 0 | C | 1 | 0 | | 6151 | |
| V6152 | ACT 16 - # | R4 | 0 15049 | 2 | 0 | C | 1 | 0 | 81 | 6152 | |
| V6153 | ACT 16 - PRIMARY ACT | R4 | 0 15051 | 3 | 0 | C | 1 | 0 | | 6153 | |
| V6154 | ACT 16 - TIME BEGAN | R4 | 0 15054 | 4 | 0 | C | 1 | 0 | 2401 | 6154 | |
| V6155 | ACT 16 - TIME ENDED | R4 | 0 15058 | 4 | 0 | C | 1 | 0 | 2401 | 6155 | |
| V6156 | ACT 16 - SITE | R4 | 0 15062 | 1 | 0 | C | 1 | 0 | 9 | 6156 | |
| V6157 | ACT 16 - WHO WITH-1STR4 | 0 | 15063 | 1 | 0 | C | 1 | 0 | | 6157 | |
| V6158 | ACT 16 - WHO WITH-2NDR4 | 0 | 15064 | 1 | 0 | C | 1 | 0 | | 6158 | |
| V6159 | ACT 16 - SECONDARY ACR4 | 0 | 15065 | 3 | 0 | C | 1 | 0 | | 6159 | |

| VAR# | VARIABLE NAME | GROUP | LOC | WIDTH | NDEC | TYPE | RESP | MDCODE1 | MDCODE2 | REFNO | ID |
|-------|-------------------------|-------|---------|-------|------|------|------|---------|---------|-------|----|
| V6160 | ACT 17 - # | R4 | 0 15068 | 2 | 0 | C | 1 | 0 | 81 | 6160 | |
| V6161 | ACT 17 - PRIMARY ACT | R4 | 0 15070 | 3 | 0 | C | 1 | 0 | | 6161 | |
| V6162 | ACT 17 - TIME BEGAN | R4 | 0 15073 | 4 | 0 | C | 1 | 0 | 2401 | 6162 | |
| V6163 | ACT 17 - TIME ENDED | R4 | 0 15077 | 4 | 0 | C | 1 | 0 | 2401 | 6163 | |
| V6164 | ACT 17 - SITE | R4 | 0 15081 | 1 | 0 | C | 1 | 0 | 9 | 6164 | |
| V6165 | ACT 17 - WHO WITH-1STR4 | 0 | 15082 | 1 | 0 | C | 1 | 0 | | 6165 | |
| V6166 | ACT 17 - WHO WITH-2NDR4 | 0 | 15083 | 1 | 0 | C | 1 | 0 | | 6166 | |
| V6167 | ACT 17 - SECONDARY ACR4 | 0 | 15084 | 3 | 0 | C | 1 | 0 | | 6167 | |
| V6168 | ACT 18 - # | R4 | 0 15087 | 2 | 0 | C | 1 | 0 | 81 | 6168 | |
| V6169 | ACT 18 - PRIMARY ACT | R4 | 0 15089 | 3 | 0 | C | 1 | 0 | | 6169 | |
| V6170 | ACT 18 - TIME BEGAN | R4 | 0 15092 | 4 | 0 | C | 1 | 0 | 2401 | 6170 | |
| V6171 | ACT 18 - TIME ENDED | R4 | 0 15096 | 4 | 0 | C | 1 | 0 | 2401 | 6171 | |
| V6172 | ACT 18 - SITE | R4 | 0 15100 | 1 | 0 | C | 1 | 0 | 9 | 6172 | |
| V6173 | ACT 18 - WHO WITH-1STR4 | 0 | 15101 | 1 | 0 | C | 1 | 0 | | 6173 | |
| V6174 | ACT 18 - WHO WITH-2NDR4 | 0 | 15102 | 1 | 0 | C | 1 | 0 | | 6174 | |
| V6175 | ACT 18 - SECONDARY ACR4 | 0 | 15103 | 3 | 0 | C | 1 | 0 | | 6175 | |
| V6176 | ACT 19 - # | R4 | 0 15106 | 2 | 0 | C | 1 | 0 | 81 | 6176 | |
| V6177 | ACT 19 - PRIMARY ACT | R4 | 0 15108 | 3 | 0 | C | 1 | 0 | | 6177 | |
| V6178 | ACT 19 - TIME BEGAN | R4 | 0 15111 | 4 | 0 | C | 1 | 0 | 2401 | 6178 | |
| V6179 | ACT 19 - TIME ENDED | R4 | 0 15115 | 4 | 0 | C | 1 | 0 | 2401 | 6179 | |
| V6180 | ACT 19 - SITE | R4 | 0 15119 | 1 | 0 | C | 1 | 0 | 9 | 6180 | |
| V6181 | ACT 19 - WHO WITH-1STR4 | 0 | 15120 | 1 | 0 | C | 1 | 0 | | 6181 | |
| V6182 | ACT 19 - WHO WITH-2NDR4 | 0 | 15121 | 1 | 0 | C | 1 | 0 | | 6182 | |
| V6183 | ACT 19 - SECONDARY ACR4 | 0 | 15122 | 3 | 0 | C | 1 | 0 | | 6183 | |
| V6184 | ACT 20 - # | R4 | 0 15125 | 2 | 0 | C | 1 | 0 | 81 | 6184 | |
| V6185 | ACT 20 - PRIMARY ACT | R4 | 0 15127 | 3 | 0 | C | 1 | 0 | | 6185 | |
| V6186 | ACT 20 - TIME BEGAN | R4 | 0 15130 | 4 | 0 | C | 1 | 0 | 2401 | 6186 | |
| V6187 | ACT 20 - TIME ENDED | R4 | 0 15134 | 4 | 0 | C | 1 | 0 | 2401 | 6187 | |

MAR 8, 1978 LISTING OF FINAL TU DICT

DSLIS 222

| VAR# | VARIABLE NAME | GROUP | LOC | WIDTH | NDEC | TYPE | RESP | MDCODE1 | MDCODE2 | REFNO | ID |
|-------|-------------------------|-------|---------|-------|------|------|------|---------|---------|-------|----|
| V6188 | ACT 20 - SITE | R4 | 0 15138 | 1 | 0 | C | 1 | 0 | 9 | 6188 | |
| V6189 | ACT 20 - WHO WITH-1STR4 | 0 | 15139 | 1 | 0 | C | 1 | 0 | | 6189 | |
| V6190 | ACT 20 - WHO WITH-2NDR4 | 0 | 15140 | 1 | 0 | C | 1 | 0 | | 6190 | |
| V6191 | ACT 20 - SECONDARY ACR4 | 0 | 15141 | 3 | 0 | C | 1 | 0 | | 6191 | |
| V6192 | ACT 21 - # | R4 | 0 15144 | 2 | 0 | C | 1 | 0 | 81 | 6192 | |
| V6193 | ACT 21 - PRIMARY ACT | R4 | 0 15146 | 3 | 0 | C | 1 | 0 | | 6193 | |
| V6194 | ACT 21 - TIME BEGAN | R4 | 0 15149 | 4 | 0 | C | 1 | 0 | 2401 | 6194 | |
| V6195 | ACT 21 - TIME ENDED | R4 | 0 15153 | 4 | 0 | C | 1 | 0 | 2401 | 6195 | |
| V6196 | ACT 21 - SITE | R4 | 0 15157 | 1 | 0 | C | 1 | 0 | 9 | 6196 | |
| V6197 | ACT 21 - WHO WITH-1STR4 | 0 | 15158 | 1 | 0 | C | 1 | 0 | | 6197 | |
| V6198 | ACT 21 - WHO WITH-2NDR4 | 0 | 15159 | 1 | 0 | C | 1 | 0 | | 6199 | |
| V6199 | ACT 21 - SECONDARY ACR4 | 0 | 15160 | 3 | 0 | C | 1 | 0 | | 6199 | |
| V6200 | ACT 22 - # | R4 | 0 15163 | 2 | 0 | C | 1 | 0 | 81 | 6200 | |
| V6201 | ACT 22 - PRIMARY ACT | R4 | 0 15165 | 3 | 0 | C | 1 | 0 | | 6201 | |
| V6202 | ACT 22 - TIME BEGAN | R4 | 0 15168 | 4 | 0 | C | 1 | 0 | 2401 | 6202 | |
| V6203 | ACT 22 - TIME ENDED | R4 | 0 15172 | 4 | 0 | C | 1 | 0 | 2401 | 6203 | |
| V6204 | ACT 22 - SITE | R4 | 0 15176 | 1 | 0 | C | 1 | 0 | 9 | 6204 | |
| V6205 | ACT 22 - WHO WITH-1STR4 | 0 | 15177 | 1 | 0 | C | 1 | 0 | | 6205 | |
| V6206 | ACT 22 - WHO WITH-2NDR4 | 0 | 15178 | 1 | 0 | C | 1 | 0 | | 6206 | |
| V6207 | ACT 22 - SECONDARY ACR4 | 0 | 15179 | 3 | 0 | C | 1 | 0 | | 6207 | |
| V6208 | ACT 23 - # | R4 | 0 15182 | 2 | 0 | C | 1 | 0 | 81 | 6208 | |
| V6209 | ACT 23 - PRIMARY ACT | R4 | 0 15184 | 3 | 0 | C | 1 | 0 | | 6209 | |
| V6210 | ACT 23 - TIME BEGAN | R4 | 0 15187 | 4 | 0 | C | 1 | 0 | 2401 | 6210 | |
| V6211 | ACT 23 - TIME ENDED | R4 | 0 15191 | 4 | 0 | C | 1 | 0 | 2401 | 6211 | |
| V6212 | ACT 23 - SITE | R4 | 0 15195 | 1 | 0 | C | 1 | 0 | 9 | 6212 | |
| V6213 | ACT 23 - WHO WITH-1STR4 | 0 | 15196 | 1 | 0 | C | 1 | 0 | | 6213 | |
| V6214 | ACT 23 - WHO WITH-2NDR4 | 0 | 15197 | 1 | 0 | C | 1 | 0 | | 6214 | |
| V6215 | ACT 23 - SECONDARY ACR4 | 0 | 15198 | 3 | 0 | C | 1 | 0 | | 6215 | |

| VAR# | VARIABLE NAME | GROUP | LOC | WIDTH | NDEC | TYPE | RESP | MDCODE1 | MDCODE2 | REFNO | ID |
|-------|------------------------|-------|---------|-------|------|------|------|---------|---------|-------|----|
| V6216 | ACT 24 - # | R4 | 0 15201 | 2 | 0 | C | 1 | 0 | 81 | 6216 | |
| V6217 | ACT 24 - PRIMARY ACT | R4 | 0 15203 | 3 | 0 | C | 1 | 0 | | 6217 | |
| V6218 | ACT 24 - TIME BEGAN | R4 | 0 15206 | 4 | 0 | C | 1 | 0 | 2401 | 6218 | |
| V6219 | ACT 24 - TIME ENDED | R4 | 0 15210 | 4 | 0 | C | 1 | 0 | 2401 | 6219 | |
| V6220 | ACT 24 - SITE | R4 | 0 15214 | 1 | 0 | C | 1 | 0 | 9 | 6220 | |
| V6221 | ACT 24 - WHO WITH-1STR | R4 | 0 15215 | 1 | 0 | C | 1 | 0 | | 6221 | |
| V6222 | ACT 24 - WHO WITH-2NDR | R4 | 0 15216 | 1 | 0 | C | 1 | 0 | | 6222 | |
| V6223 | ACT 24 - SECCNDARY ACR | R4 | 0 15217 | 3 | 0 | C | 1 | 0 | | 6223 | |
| V6224 | ACT 25 - # | R4 | 0 15220 | 2 | 0 | C | 1 | 0 | 81 | 6224 | |
| V6225 | ACT 25 - PRIMARY ACT | R4 | 0 15222 | 3 | 0 | C | 1 | 0 | | 6225 | |
| V6226 | ACT 25 - TIME BEGAN | R4 | 0 15225 | 4 | 0 | C | 1 | 0 | 2401 | 6226 | |
| V6227 | ACT 25 - TIME ENDED | R4 | 0 15229 | 4 | 0 | C | 1 | 0 | 2401 | 6227 | |
| V6228 | ACT 25 - SITE | R4 | 0 15233 | 1 | 0 | C | 1 | 0 | 9 | 6228 | |
| V6229 | ACT 25 - WHO WITH-1STR | R4 | 0 15234 | 1 | 0 | C | 1 | 0 | | 6229 | |
| V6230 | ACT 25 - WHO WITH-2NDR | R4 | 0 15235 | 1 | 0 | C | 1 | 0 | | 6230 | |
| V6231 | ACT 25 - SECCNDARY ACR | R4 | 0 15236 | 3 | 0 | C | 1 | 0 | | 6231 | |
| V6232 | ACT 26 - # | R4 | 0 15239 | 2 | 0 | C | 1 | 0 | 81 | 6232 | |
| V6233 | ACT 26 - PRIMARY ACT | R4 | 0 15241 | 3 | 0 | C | 1 | 0 | | 6233 | |
| V6234 | ACT 26 - TIME BEGAN | R4 | 0 15244 | 4 | 0 | C | 1 | 0 | 2401 | 6234 | |
| V6235 | ACT 26 - TIME ENDED | R4 | 0 15248 | 4 | 0 | C | 1 | 0 | 2401 | 6235 | |
| V6236 | ACT 26 - SITE | R4 | 0 15252 | 1 | 0 | C | 1 | 0 | 9 | 6236 | |
| V6237 | ACT 26 - WHO WITH-1STR | R4 | 0 15253 | 1 | 0 | C | 1 | 0 | | 6237 | |
| V6238 | ACT 26 - WHO WITH-2NDR | R4 | 0 15254 | 1 | 0 | C | 1 | 0 | | 6238 | |
| V6239 | ACT 26 - SECCNDARY ACR | R4 | 0 15255 | 3 | 0 | C | 1 | 0 | | 6239 | |
| V6240 | ACT 27 - # | R4 | 0 15258 | 2 | 0 | C | 1 | 0 | 81 | 6240 | |
| V6241 | ACT 27 - PRIMARY ACT | R4 | 0 15260 | 3 | 0 | C | 1 | 0 | | 6241 | |
| V6242 | ACT 27 - TIME BEGAN | R4 | 0 15263 | 4 | 0 | C | 1 | 0 | 2401 | 6242 | |
| V6243 | ACT 27 - TIME ENDED | R4 | 0 15267 | 4 | 0 | C | 1 | 0 | 2401 | 6243 | |

| VAR# | VARIABLE NAME | GROUP | LOC | WIDTH | NDEC | TYPE | RESP | MDCODE1 | MDCODE2 | REPNO | ID |
|-------|-------------------------|-------|---------|-------|------|------|------|---------|---------|-------|----|
| V6244 | ACT 27 - SITE | R4 | 0 15271 | 1 | 0 | C | 1 | 0 | 9 | 6244 | |
| V6245 | ACT 27 - WHO WITH-1STR4 | 0 | 15272 | 1 | 0 | C | 1 | 0 | | 6245 | |
| V6246 | ACT 27 - WHO WITH-2NDR4 | 0 | 15273 | 1 | 0 | C | 1 | 0 | | 6246 | |
| V6247 | ACT 27 - SECONDARY ACR4 | J | 15274 | 3 | 0 | C | 1 | 0 | | 6247 | |
| V6248 | ACT 28 - # | R4 | 0 15277 | 2 | 0 | C | 1 | 0 | 81 | 6248 | |
| V6249 | ACT 28 - PRIMARY ACT | R4 | 0 15279 | 3 | 0 | C | 1 | 0 | | 6249 | |
| V6250 | ACT 28 - TIME BEGAN | R4 | 0 15282 | 4 | 0 | C | 1 | 0 | 2401 | 6250 | |
| V6251 | ACT 28 - TIME ENDED | R4 | 0 15286 | 4 | 0 | C | 1 | 0 | 2401 | 6251 | |
| V6252 | ACT 28 - SITE | R4 | 0 15290 | 1 | 0 | C | 1 | 0 | 9 | 6252 | |
| V6253 | ACT 28 - WHO WITH-1STR4 | 0 | 15291 | 1 | 0 | C | 1 | 0 | | 6253 | |
| V6254 | ACT 28 - WHO WITH-2NDR4 | 0 | 15292 | 1 | 0 | C | 1 | 0 | | 6254 | |
| V6255 | ACT 28 - SECONDARY ACR4 | 0 | 15293 | 3 | 0 | C | 1 | 0 | | 6255 | |
| V6256 | ACT 29 - # | R4 | 0 15296 | 2 | 0 | C | 1 | 0 | 81 | 6256 | |
| V6257 | ACT 29 - PRIMARY ACT | R4 | 0 15298 | 3 | 0 | C | 1 | 0 | | 6257 | |
| V6258 | ACT 29 - TIME BEGAN | R4 | 0 15301 | 4 | 0 | C | 1 | 0 | 2401 | 6258 | |
| V6259 | ACT 29 - TIME ENDED | R4 | 0 15305 | 4 | 0 | C | 1 | 0 | 2401 | 6259 | |
| V6260 | ACT 29 - SITE | R4 | 0 15309 | 1 | 0 | C | 1 | 0 | 9 | 6260 | |
| V6261 | ACT 29 - WHO WITH-1STR4 | 0 | 15310 | 1 | 0 | C | 1 | 0 | | 6261 | |
| V6262 | ACT 29 - WHO WITH-2NDR4 | 0 | 15311 | 1 | 0 | C | 1 | 0 | | 6262 | |
| V6263 | ACT 29 - SECONDARY ACR4 | 0 | 15312 | 3 | 0 | C | 1 | 0 | | 6263 | |
| V6264 | ACT 30 - # | R4 | 0 15315 | 2 | 0 | C | 1 | 0 | 81 | 6264 | |
| V6265 | ACT 30 - PRIMARY ACT | R4 | 0 15317 | 3 | 0 | C | 1 | 0 | | 6265 | |
| V6266 | ACT 30 - TIME BEGAN | R4 | 0 15320 | 4 | 0 | C | 1 | 0 | 2401 | 6266 | |
| V6267 | ACT 30 - TIME ENDED | R4 | 0 15324 | 4 | 0 | C | 1 | 0 | 2401 | 6267 | |
| V6268 | ACT 30 - SITE | R4 | 0 15328 | 1 | 0 | C | 1 | 0 | 9 | 6268 | |
| V6269 | ACT 30 - WHO WITH-1STR4 | 0 | 15329 | 1 | 0 | C | 1 | 0 | | 6269 | |
| V6270 | ACT 30 - WHO WITH-2NDR4 | 0 | 15330 | 1 | 0 | C | 1 | 0 | | 6270 | |
| V6271 | ACT 30 - SECONDARY ACR4 | 0 | 15331 | 3 | 0 | C | 1 | 0 | | 6271 | |

| VAR# | VARIABLE NAME | GROUP | LOC | WICHT | NDEC | TYPE | RESP | MDCODE1 | MDCODE2 | REFNO | ID |
|-------|-------------------------|-------|-----|-------|------|------|------|---------|---------|-------|------|
| V6272 | ACT 31 - # | R4 | 0 | 15334 | 2 | 0 | C | 1 | 0 | 81 | 6272 |
| V6273 | ACT 31 - PRIMARY ACT | R4 | 0 | 15336 | 3 | 0 | C | 1 | 0 | | 6273 |
| V6274 | ACT 31 - TIME BEGAN | R4 | 0 | 15339 | 4 | 0 | C | 1 | 0 | 2401 | 6274 |
| V6275 | ACT 31 - TIME ENDED | R4 | 0 | 15343 | 4 | 0 | C | 1 | 0 | 2401 | 6275 |
| V6276 | ACT 31 - SITE | R4 | 0 | 15347 | 1 | 0 | C | 1 | 0 | 9 | 6276 |
| V6277 | ACT 31 - WHO WITH-1STR4 | 0 | 0 | 15348 | 1 | 0 | C | 1 | 0 | | 6277 |
| V6278 | ACT 31 - WHO WITH-2NDR4 | 0 | 0 | 15349 | 1 | 0 | C | 1 | 0 | | 6278 |
| V6279 | ACT 31 - SECCNDARY ACR4 | 0 | 0 | 15350 | 3 | 0 | C | 1 | 0 | | 6279 |
| V6280 | ACT 32 - # | R4 | 0 | 15353 | 2 | 0 | C | 1 | 0 | 81 | 6280 |
| V6281 | ACT 32 - PRIMARY ACT | R4 | 0 | 15355 | 3 | 0 | C | 1 | 0 | | 6281 |
| V6282 | ACT 32 - TIME BEGAN | R4 | 0 | 15358 | 4 | 0 | C | 1 | 0 | 2401 | 6282 |
| V6283 | ACT 32 - TIME ENDED | R4 | 0 | 15362 | 4 | 0 | C | 1 | 0 | 2401 | 6283 |
| V6284 | ACT 32 - SITE | R4 | 0 | 15366 | 1 | 0 | C | 1 | 0 | 9 | 6284 |
| V6285 | ACT 32 - WHO WITH-1STR4 | 0 | 0 | 15367 | 1 | 0 | C | 1 | 0 | | 6285 |
| V6286 | ACT 32 - WHO WITH-2NDR4 | 0 | 0 | 15368 | 1 | 0 | C | 1 | 0 | | 6286 |
| V6287 | ACT 32 - SECCNDARY ACR4 | 0 | 0 | 15369 | 3 | 0 | C | 1 | 0 | | 6287 |
| V6288 | ACT 33 - # | R4 | 0 | 15372 | 2 | 0 | C | 1 | 0 | 81 | 6288 |
| V6289 | ACT 33 - PRIMARY ACT | R4 | 0 | 15374 | 3 | 0 | C | 1 | 0 | | 6289 |
| V6290 | ACT 33 - TIME BEGAN | R4 | 0 | 15377 | 4 | 0 | C | 1 | 0 | 2401 | 6290 |
| V6291 | ACT 33 - TIME ENDED | R4 | 0 | 15381 | 4 | 0 | C | 1 | 0 | 2401 | 6291 |
| V6292 | ACT 33 - SITE | R4 | 0 | 15385 | 1 | 0 | C | 1 | 0 | 9 | 6292 |
| V6293 | ACT 33 - WHO WITH-1STR4 | 0 | 0 | 15386 | 1 | 0 | C | 1 | 0 | | 6293 |
| V6294 | ACT 33 - WHO WITH-2NDR4 | 0 | 0 | 15387 | 1 | 0 | C | 1 | 0 | | 6294 |
| V6295 | ACT 33 - SECCNDARY ACR4 | 0 | 0 | 15388 | 3 | 0 | C | 1 | 0 | | 6295 |
| V6296 | ACT 34 - # | R4 | 0 | 15391 | 2 | 0 | C | 1 | 0 | 81 | 6296 |
| V6297 | ACT 34 - PRIMARY ACT | R4 | 0 | 15393 | 3 | 0 | C | 1 | 0 | | 6297 |
| V6298 | ACT 34 - TIME BEGAN | R4 | 0 | 15396 | 4 | 0 | C | 1 | 0 | 2401 | 6298 |
| V6299 | ACT 34 - TIME ENDED | R4 | 0 | 15400 | 4 | 0 | C | 1 | 0 | 2401 | 6299 |

| VAR# | VARIABLE NAME | GROUP | LOC | WIDTH | NDEC | TYPE | RESP | MDCODE1 | MDCODE2 | REPNO | ID |
|-------|-------------------------|-------|---------|-------|------|------|------|---------|---------|-------|----|
| V6300 | ACT 34 - SITE | R4 | 0 15404 | 1 | 0 | C | 1 | 0 | 9 | 6300 | |
| V6301 | ACT 34 - WHO WITH-1STR4 | | 0 15405 | 1 | 0 | C | 1 | 0 | | 6301 | |
| V6302 | ACT 34 - WHO WITH-2NDR4 | | 0 15406 | 1 | 0 | C | 1 | 0 | | 6302 | |
| V6303 | ACT 34 - SECONDARY ACR4 | | 0 15407 | 3 | 0 | C | 1 | 0 | | 6303 | |
| V6304 | ACT 35 - # | R4 | 0 15410 | 2 | 0 | C | 1 | 0 | 81 | 6304 | |
| V6305 | ACT 35 - PRIMARY ACT | R4 | 0 15412 | 3 | 0 | C | 1 | 0 | | 6305 | |
| V6306 | ACT 35 - TIME BEGAN | R4 | 0 15415 | 4 | 0 | C | 1 | 0 | 2401 | 6306 | |
| V6307 | ACT 35 - TIME ENDED | R4 | 0 15419 | 4 | 0 | C | 1 | 0 | 2401 | 6307 | |
| V6308 | ACT 35 - SITE | R4 | 0 15423 | 1 | 0 | C | 1 | 0 | 9 | 6308 | |
| V6309 | ACT 35 - WHO WITH-1STR4 | | 0 15424 | 1 | 0 | C | 1 | 0 | | 6309 | |
| V6310 | ACT 35 - WHO WITH-2NDR4 | | 0 15425 | 1 | 0 | C | 1 | 0 | | 6310 | |
| V6311 | ACT 35 - SECONDARY ACR4 | | 0 15426 | 3 | 0 | C | 1 | 0 | | 6311 | |
| V6312 | ACT 36 - # | R4 | 0 15429 | 2 | 0 | C | 1 | 0 | 81 | 6312 | |
| V6313 | ACT 36 - PRIMARY ACT | R4 | 0 15431 | 3 | 0 | C | 1 | 0 | | 6313 | |
| V6314 | ACT 36 - TIME BEGAN | R4 | 0 15434 | 4 | 0 | C | 1 | 0 | 2401 | 6314 | |
| V6315 | ACT 36 - TIME ENDED | R4 | 0 15438 | 4 | 0 | C | 1 | 0 | 2401 | 6315 | |
| V6316 | ACT 36 - SITE | R4 | 0 15442 | 1 | 0 | C | 1 | 0 | 9 | 6316 | |
| V6317 | ACT 36 - WHO WITH-1STR4 | | 0 15443 | 1 | 0 | C | 1 | 0 | | 6317 | |
| V6318 | ACT 36 - WHO WITH-2NDR4 | | 0 15444 | 1 | 0 | C | 1 | 0 | | 6318 | |
| V6319 | ACT 36 - SECONDARY ACR4 | | 0 15445 | 3 | 0 | C | 1 | 0 | | 6319 | |
| V6320 | ACT 37 - # | R4 | 0 15448 | 2 | 0 | C | 1 | 0 | 81 | 6320 | |
| V6321 | ACT 37 - PRIMARY ACT | R4 | 0 15450 | 3 | 0 | C | 1 | 0 | | 6321 | |
| V6322 | ACT 37 - TIME BEGAN | R4 | 0 15453 | 4 | 0 | C | 1 | 0 | 2401 | 6322 | |
| V6323 | ACT 37 - TIME ENDED | R4 | 0 15457 | 4 | 0 | C | 1 | 0 | 2401 | 6323 | |
| V6324 | ACT 37 - SITE | R4 | 0 15461 | 1 | 0 | C | 1 | 0 | 9 | 6324 | |
| V6325 | ACT 37 - WHO WITH-1STR4 | | 0 15462 | 1 | 0 | C | 1 | 0 | | 6325 | |
| V6326 | ACT 37 - WHO WITH-2NDR4 | | 0 15463 | 1 | 0 | C | 1 | 0 | | 6326 | |
| V6327 | ACT 37 - SECONDARY ACR4 | | 0 15464 | 3 | 0 | C | 1 | 0 | | 6327 | |

| VAR# | VARIABLE NAME | GROUP | LOC | WIDTH | NDIC | TYPE | RESP | MDCODE1 | MDCODE2 | REPNO | ID |
|-------|-------------------------|-------|---------|-------|------|------|------|---------|---------|-------|----|
| V6328 | ACT 38 - # | R4 | 0 15467 | 2 | 0 | C | 1 | 0 | 81 | 6328 | |
| V6329 | ACT 38 - ERINARY ACT | R4 | 0 15469 | 3 | 0 | C | 1 | 0 | | 6329 | |
| V6330 | ACT 38 - TIME BEGAN | R4 | 0 15472 | 4 | 0 | C | 1 | 0 | 2401 | 6330 | |
| V6331 | ACT 38 - TIME ENDED | R4 | 0 15476 | 4 | 0 | C | 1 | 0 | 2401 | 6331 | |
| V6332 | ACT 38 - SITE | R4 | 0 15480 | 1 | 0 | C | 1 | 0 | 9 | 6332 | |
| V6333 | ACT 38 - WHO WITH-1STR4 | 0 | 15481 | 1 | 0 | C | 1 | 0 | | 6333 | |
| V6334 | ACT 38 - WHO WITH-2NDR4 | 0 | 15482 | 1 | 0 | C | 1 | 0 | | 6334 | |
| V6335 | ACT 38 - SECCNDARY ACR4 | 0 | 15483 | 3 | 0 | C | 1 | 0 | | 6335 | |
| V6336 | ACT 39 - # | R4 | 0 15486 | 2 | 0 | C | 1 | 0 | 81 | 6336 | |
| V6337 | ACT 39 - ERINARY ACT | R4 | 0 15488 | 3 | 0 | C | 1 | 0 | | 6337 | |
| V6338 | ACT 39 - TIME BEGAN | R4 | 0 15491 | 4 | 0 | C | 1 | 0 | 2401 | 6338 | |
| V6339 | ACT 39 - TIME ENDED | R4 | 0 15495 | 4 | 0 | C | 1 | 0 | 2401 | 6339 | |
| V6340 | ACT 39 - SITE | R4 | 0 15499 | 1 | 0 | C | 1 | 0 | 9 | 6340 | |
| V6341 | ACT 39 - WHO WITH-1STR4 | 0 | 15500 | 1 | 0 | C | 1 | 0 | | 6341 | |
| V6342 | ACT 39 - WHO WITH-2NDR4 | 0 | 15501 | 1 | 0 | C | 1 | 0 | | 6342 | |
| V6343 | ACT 39 - SECCNDARY ACR4 | 0 | 15502 | 3 | 0 | C | 1 | 0 | | 6343 | |
| V6344 | ACT 40 - # | R4 | 0 15505 | 2 | 0 | C | 1 | 0 | 81 | 6344 | |
| V6345 | ACT 40 - ERINARY ACT | R4 | 0 15507 | 3 | 0 | C | 1 | 0 | | 6345 | |
| V6346 | ACT 40 - TIME BEGAN | R4 | 0 15510 | 4 | 0 | C | 1 | 0 | 2401 | 6346 | |
| V6347 | ACT 40 - TIME ENDED | R4 | 0 15514 | 4 | 0 | C | 1 | 0 | 2401 | 6347 | |
| V6348 | ACT 40 - SITE | R4 | 0 15518 | 1 | 0 | C | 1 | 0 | 9 | 6348 | |
| V6349 | ACT 40 - WHO WITH-1STR4 | 0 | 15519 | 1 | 0 | C | 1 | 0 | | 6349 | |
| V6350 | ACT 40 - WHO WITH-2NDR4 | 0 | 15520 | 1 | 0 | C | 1 | 0 | | 6350 | |
| V6351 | ACT 40 - SECCNDARY ACR4 | 0 | 15521 | 3 | 0 | C | 1 | 0 | | 6351 | |
| V6352 | ACT 41 - # | R4 | 0 15524 | 2 | 0 | C | 1 | 0 | 81 | 6352 | |
| V6353 | ACT 41 - ERINARY ACT | R4 | 0 15526 | 3 | 0 | C | 1 | 0 | | 6353 | |
| V6354 | ACT 41 - TIME BEGAN | R4 | 0 15529 | 4 | 0 | C | 1 | 0 | 2401 | 6354 | |
| V6355 | ACT 41 - TIME ENDED | R4 | 0 15533 | 4 | 0 | C | 1 | 0 | 2401 | 6355 | |

| VAR# | VARIABLE NAME | GROUP | LOC | WIDTH | NDEC | TYPE | RESP | MDCODE1 | MDCODE2 | REPNO | ID |
|-------|-------------------------|-------|---------|-------|------|------|------|---------|---------|-------|----|
| V6356 | ACT 41 - SITE | R4 | 0 15537 | 1 | 0 | C | 1 | 0 | 9 | 6356 | |
| V6357 | ACT 41 - WHO WITH-1STR4 | 0 | 15538 | 1 | 0 | C | 1 | 0 | | 6357 | |
| V6358 | ACT 41 - WHO WITH-2NDR4 | 0 | 15539 | 1 | 0 | C | 1 | 0 | | 6358 | |
| V6359 | ACT 41 - SECONDARY ACR4 | 0 | 15540 | 3 | 0 | C | 1 | 0 | | 6359 | |
| V6360 | ACT 42 - # | R4 | 0 15543 | 2 | 0 | C | 1 | 0 | 81 | 6360 | |
| V6361 | ACT 42 - PRIMARY ACT | R4 | 0 15545 | 3 | 0 | C | 1 | 0 | | 6361 | |
| V6362 | ACT 42 - TIME BEGAN | R4 | 0 15548 | 4 | 0 | C | 1 | 0 | 2401 | 6362 | |
| V6363 | ACT 42 - TIME ENDED | R4 | 0 15552 | 4 | 0 | C | 1 | 0 | 2401 | 6363 | |
| V6364 | ACT 42 - SITE | R4 | 0 15556 | 1 | 0 | C | 1 | 0 | 9 | 6364 | |
| V6365 | ACT 42 - WHO WITH-1STR4 | 0 | 15557 | 1 | 0 | C | 1 | 0 | | 6365 | |
| V6366 | ACT 42 - WHO WITH-2NDR4 | 0 | 15558 | 1 | 0 | C | 1 | 0 | | 6366 | |
| V6367 | ACT 42 - SECONDARY ACR4 | 0 | 15559 | 3 | 0 | C | 1 | 0 | | 6367 | |
| V6368 | ACT 43 - # | R4 | 0 15562 | 2 | 0 | C | 1 | 0 | 81 | 6368 | |
| V6369 | ACT 43 - PRIMARY ACT | R4 | 0 15564 | 3 | 0 | C | 1 | 0 | | 6369 | |
| V6370 | ACT 43 - TIME BEGAN | R4 | 0 15567 | 4 | 0 | C | 1 | 0 | 2401 | 6370 | |
| V6371 | ACT 43 - TIME ENDED | R4 | 0 15571 | 4 | 0 | C | 1 | 0 | 2401 | 6371 | |
| V6372 | ACT 43 - SITE | R4 | 0 15575 | 1 | 0 | C | 1 | 0 | 9 | 6372 | |
| V6373 | ACT 43 - WHO WITH-1STR4 | 0 | 15576 | 1 | 0 | C | 1 | 0 | | 6373 | |
| V6374 | ACT 43 - WHO WITH-2NDR4 | 0 | 15577 | 1 | 0 | C | 1 | 0 | | 6374 | |
| V6375 | ACT 43 - SECONDARY ACR4 | 0 | 15578 | 3 | 0 | C | 1 | 0 | | 6375 | |
| V6376 | ACT 44 - # | R4 | 0 15581 | 2 | 0 | C | 1 | 0 | 81 | 6376 | |
| V6377 | ACT 44 - PRIMARY ACT | R4 | 0 15583 | 3 | 0 | C | 1 | 0 | | 6377 | |
| V6378 | ACT 44 - TIME BEGAN | R4 | 0 15586 | 4 | 0 | C | 1 | 0 | 2401 | 6378 | |
| V6379 | ACT 44 - TIME ENDED | R4 | 0 15590 | 4 | 0 | C | 1 | 0 | 2401 | 6379 | |
| V6380 | ACT 44 - SITE | R4 | 0 15594 | 1 | 0 | C | 1 | 0 | 9 | 6380 | |
| V6381 | ACT 44 - WHO WITH-1STR4 | 0 | 15595 | 1 | 0 | C | 1 | 0 | | 6381 | |
| V6382 | ACT 44 - WHO WITH-2NDR4 | 0 | 15596 | 1 | 0 | C | 1 | 0 | | 6382 | |
| V6383 | ACT 44 - SECONDARY ACR4 | 0 | 15597 | 3 | 0 | C | 1 | 0 | | 6383 | |

| VAR# | VARIABLE NAME | GROUP | LOC | WIDTH | NDEC | TYPE | RESP | MDCODE1 | MDCODE2 | REPNO | ID |
|-------|-------------------------|-------|---------|-------|------|------|------|---------|---------|-------|----|
| V6384 | ACT 45 - # | R4 | 0 15603 | 2 | 0 | C | 1 | 0 | 81 | 6384 | |
| V6385 | ACT 45 - PRIMARY ACT | R4 | 0 15602 | 3 | 0 | C | 1 | 0 | | 6385 | |
| V6386 | ACT 45 - TIME BEGAN | R4 | 0 15605 | 4 | 0 | C | 1 | 0 | 2401 | 6386 | |
| V6387 | ACT 45 - TIME ENDED | R4 | 0 15609 | 4 | 0 | C | 1 | 0 | 2401 | 6387 | |
| V6388 | ACT 45 - SITE | R4 | 0 15613 | 1 | 0 | C | 1 | 0 | 9 | 6388 | |
| V6389 | ACT 45 - WHO WITH-1STR4 | 0 | 15614 | 1 | 0 | C | 1 | 0 | | 6389 | |
| V6390 | ACT 45 - WHO WITH-2NDR4 | 0 | 15615 | 1 | 0 | C | 1 | 0 | | 6390 | |
| V6391 | ACT 45 - SECONDARY ACR4 | 0 | 15616 | 3 | 0 | C | 1 | 0 | | 6391 | |
| V6392 | ACT 46 - # | R4 | 0 15619 | 2 | 0 | C | 1 | 0 | 81 | 6392 | |
| V6393 | ACT 46 - PRIMARY ACT | R4 | 0 15621 | 3 | 0 | C | 1 | 0 | | 6393 | |
| V6394 | ACT 46 - TIME BEGAN | R4 | 0 15624 | 4 | 0 | C | 1 | 0 | 2401 | 6394 | |
| V6395 | ACT 46 - TIME ENDED | R4 | 0 15628 | 4 | 0 | C | 1 | 0 | 2401 | 6395 | |
| V6396 | ACT 46 - SITE | R4 | 0 15632 | 1 | 0 | C | 1 | 0 | 9 | 6396 | |
| V6397 | ACT 46 - WHO WITH-1STR4 | 0 | 15633 | 1 | 0 | C | 1 | 0 | | 6397 | |
| V6398 | ACT 46 - WHO WITH-2NDR4 | 0 | 15634 | 1 | 0 | C | 1 | 0 | | 6398 | |
| V6399 | ACT 46 - SECONDARY ACR4 | 0 | 15635 | 3 | 0 | C | 1 | 0 | | 6399 | |
| V6400 | ACT 47 - # | R4 | 0 15638 | 2 | 0 | C | 1 | 0 | 81 | 6400 | |
| V6401 | ACT 47 - PRIMARY ACT | R4 | 0 15640 | 3 | 0 | C | 1 | 0 | | 6401 | |
| V6402 | ACT 47 - TIME BEGAN | R4 | 0 15643 | 4 | 0 | C | 1 | 0 | 2401 | 6402 | |
| V6403 | ACT 47 - TIME ENDED | R4 | 0 15647 | 4 | 0 | C | 1 | 0 | 2401 | 6403 | |
| V6404 | ACT 47 - SITE | R4 | 0 15651 | 1 | 0 | C | 1 | 0 | 9 | 6404 | |
| V6405 | ACT 47 - WHO WITH-1STR4 | 0 | 15652 | 1 | 0 | C | 1 | 0 | | 6405 | |
| V6406 | ACT 47 - WHO WITH-2NDR4 | 0 | 15653 | 1 | 0 | C | 1 | 0 | | 6406 | |
| V6407 | ACT 47 - SECONDARY ACR4 | 0 | 15654 | 3 | 0 | C | 1 | 0 | | 6407 | |
| V6408 | ACT 48 - # | R4 | 0 15657 | 2 | 0 | C | 1 | 0 | 81 | 6408 | |
| V6409 | ACT 48 - PRIMARY ACT | R4 | 0 15659 | 3 | 0 | C | 1 | 0 | | 6409 | |
| V6410 | ACT 48 - TIME BEGAN | R4 | 0 15662 | 4 | 0 | C | 1 | 0 | 2401 | 6410 | |
| V6411 | ACT 48 - TIME ENDED | R4 | 0 15666 | 4 | 0 | C | 1 | 0 | 2401 | 6411 | |

| VAR# | VARIABLE NAME | GROUP | LOC | WIDTH | NDEC | TYPE | RESP | MDCODE1 | MDCODE2 | REFNO | ID |
|-------|-------------------------|-------|---------|-------|------|------|------|---------|---------|-------|----|
| V6412 | ACT 48 - SITE | R4 | 0 15670 | 1 | 0 | C | 1 | 0 | 9 | 6412 | |
| V6413 | ACT 48 - WHO WITH-1STR4 | 0 | 15671 | 1 | 0 | C | 1 | 0 | | 6413 | |
| V6414 | ACT 48 - WHO WITH-2NDR4 | 0 | 15672 | 1 | 0 | C | 1 | 0 | | 6414 | |
| V6415 | ACT 48 - SECONDARY ACR4 | 0 | 15673 | 3 | 0 | C | 1 | 0 | | 6415 | |
| V6416 | ACT 49 - # | R4 | 0 15676 | 2 | 0 | C | 1 | 0 | 81 | 6416 | |
| V6417 | ACT 49 - PRIMARY ACT | R4 | 0 15678 | 3 | 0 | C | 1 | 0 | | 6417 | |
| V6418 | ACT 49 - TIME BEGAN | R4 | 0 15681 | 4 | 0 | C | 1 | 0 | 2401 | 6418 | |
| V6419 | ACT 49 - TIME ENDED | R4 | 0 15685 | 4 | 0 | C | 1 | 0 | 2401 | 6419 | |
| V6420 | ACT 49 - SITE | R4 | 0 15689 | 1 | 0 | C | 1 | 0 | 9 | 6420 | |
| V6421 | ACT 49 - WHO WITH-1STR4 | 0 | 15690 | 1 | 0 | C | 1 | 0 | | 6421 | |
| V6422 | ACT 49 - WHO WITH-2NDR4 | 0 | 15691 | 1 | 0 | C | 1 | 0 | | 6422 | |
| V6423 | ACT 49 - SECONDARY ACR4 | 0 | 15692 | 3 | 0 | C | 1 | 0 | | 6423 | |
| V6424 | ACT 50 - # | R4 | 0 15695 | 2 | 0 | C | 1 | 0 | 81 | 6424 | |
| V6425 | ACT 50 - PRIMARY ACT | R4 | 0 15697 | 3 | 0 | C | 1 | 0 | | 6425 | |
| V6426 | ACT 50 - TIME BEGAN | R4 | 0 15700 | 4 | 0 | C | 1 | 0 | 2401 | 6426 | |
| V6427 | ACT 50 - TIME ENDED | R4 | 0 15704 | 4 | 0 | C | 1 | 0 | 2401 | 6427 | |
| V6428 | ACT 50 - SITE | R4 | 0 15708 | 1 | 0 | C | 1 | 0 | 9 | 6428 | |
| V6429 | ACT 50 - WHO WITH-1STR4 | 0 | 15709 | 1 | 0 | C | 1 | 0 | | 6429 | |
| V6430 | ACT 50 - WHO WITH-2NDR4 | 0 | 15710 | 1 | 0 | C | 1 | 0 | | 6430 | |
| V6431 | ACT 50 - SECONDARY ACR4 | 0 | 15711 | 3 | 0 | C | 1 | 0 | | 6431 | |
| V6432 | ACT 51 - # | R4 | 0 15714 | 2 | 0 | C | 1 | 0 | 81 | 6432 | |
| V6433 | ACT 51 - PRIMARY ACT | R4 | 0 15716 | 3 | 0 | C | 1 | 0 | | 6433 | |
| V6434 | ACT 51 - TIME BEGAN | R4 | 0 15719 | 4 | 0 | C | 1 | 0 | 2401 | 6434 | |
| V6435 | ACT 51 - TIME ENDED | R4 | 0 15723 | 4 | 0 | C | 1 | 0 | 2401 | 6435 | |
| V6436 | ACT 51 - SITE | R4 | 0 15727 | 1 | 0 | C | 1 | 0 | 9 | 6436 | |
| V6437 | ACT 51 - WHO WITH-1STR4 | 0 | 15728 | 1 | 0 | C | 1 | 0 | | 6437 | |
| V6438 | ACT 51 - WHO WITH-2NDR4 | 0 | 15729 | 1 | 0 | C | 1 | 0 | | 6438 | |
| V6439 | ACT 51 - SECONDARY ACR4 | 0 | 15730 | 3 | 0 | C | 1 | 0 | | 6439 | |

| VAR# | VARIABLE NAME | GROUP | LOC | WIDTH | NDEC | TYPE | RESP | MDCODE1 | MDCODE2 | REFNO | ID |
|-------|-------------------------|-------|---------|-------|------|------|------|---------|---------|-------|----|
| V6440 | ACT 52 - # | R4 | 0 15733 | 2 | 0 | C | 1 | 0 | 81 | 6440 | |
| V6441 | ACT 52 - PRIMARY ACT | R4 | 0 15735 | 3 | 0 | C | 1 | 0 | | 6441 | |
| V6442 | ACT 52 - TIME BEGAN | R4 | 0 15738 | 4 | 0 | C | 1 | 0 | 2401 | 6442 | |
| V6443 | ACT 52 - TIME ENDED | R4 | 0 15742 | 4 | 0 | C | 1 | 0 | 2401 | 6443 | |
| V6444 | ACT 52 - SITE | R4 | 0 15746 | 1 | 0 | C | 1 | 0 | 9 | 6444 | |
| V6445 | ACT 52 - WHO WITH-1STR4 | 0 | 15747 | 1 | 0 | C | 1 | 0 | | 6445 | |
| V6446 | ACT 52 - WHO WITH-2NDR4 | 0 | 15748 | 1 | 0 | C | 1 | 0 | | 6446 | |
| V6447 | ACT 52 - SECONDARY ACR4 | 0 | 15749 | 3 | 0 | C | 1 | 0 | | 6447 | |
| V6448 | ACT 53 - # | R4 | 0 15752 | 2 | 0 | C | 1 | 0 | 81 | 6448 | |
| V6449 | ACT 53 - PRIMARY ACT | R4 | 0 15754 | 3 | 0 | C | 1 | 0 | | 6449 | |
| V6450 | ACT 53 - TIME BEGAN | R4 | 0 15757 | 4 | 0 | C | 1 | 0 | 2401 | 6450 | |
| V6451 | ACT 53 - TIME ENDED | R4 | 0 15761 | 4 | 0 | C | 1 | 0 | 2401 | 6451 | |
| V6452 | ACT 53 - SITE | R4 | 0 15765 | 1 | 0 | C | 1 | 0 | 9 | 6452 | |
| V6453 | ACT 53 - WHO WITH-1STR4 | 0 | 15766 | 1 | 0 | C | 1 | 0 | | 6453 | |
| V6454 | ACT 53 - WHO WITH-2NDR4 | 0 | 15767 | 1 | 0 | C | 1 | 0 | | 6454 | |
| V6455 | ACT 53 - SECONDARY ACR4 | 0 | 15768 | 3 | 0 | C | 1 | 0 | | 6455 | |
| V6456 | ACT 54 - # | R4 | 0 15771 | 2 | 0 | C | 1 | 0 | 81 | 6456 | |
| V6457 | ACT 54 - PRIMARY ACT | R4 | 0 15773 | 3 | 0 | C | 1 | 0 | | 6457 | |
| V6458 | ACT 54 - TIME BEGAN | R4 | 0 15776 | 4 | 0 | C | 1 | 0 | 2401 | 6458 | |
| V6459 | ACT 54 - TIME ENDED | R4 | 0 15780 | 4 | 0 | C | 1 | 0 | 2401 | 6459 | |
| V6460 | ACT 54 - SITE | R4 | 0 15784 | 1 | 0 | C | 1 | 0 | 9 | 6460 | |
| V6461 | ACT 54 - WHO WITH-1STR4 | 0 | 15785 | 1 | 0 | C | 1 | 0 | | 6461 | |
| V6462 | ACT 54 - WHO WITH-2NDR4 | 0 | 15786 | 1 | 0 | C | 1 | 0 | | 6462 | |
| V6463 | ACT 54 - SECONDARY ACR4 | 0 | 15787 | 3 | 0 | C | 1 | 0 | | 6463 | |
| V6464 | ACT 55 - # | R4 | 0 15790 | 2 | 0 | C | 1 | 0 | 81 | 6464 | |
| V6465 | ACT 55 - PRIMARY ACT | R4 | 0 15792 | 3 | 0 | C | 1 | 0 | | 6465 | |
| V6466 | ACT 55 - TIME BEGAN | R4 | 0 15795 | 4 | 0 | C | 1 | 0 | 2401 | 6466 | |
| V6467 | ACT 55 - TIME ENDED | R4 | 0 15799 | 4 | 0 | C | 1 | 0 | 2401 | 6467 | |

| VAR# | VARIABLE NAME | GROUP | LOC | WIDTH | NDEC | TYPE | RESP | MDCODE1 | MDCODE2 | REFNO | ID |
|-------|-------------------------|-------|-------|-------|------|------|------|---------|---------|-------|------|
| V6468 | ACT 55 - SITE | R4 | 0 | 15803 | 1 | 0 | C | 1 | 0 | 9 | 6468 |
| V6469 | ACT 55 - WHO WITH-1STR4 | 0 | 15804 | 1 | 0 | C | 1 | 0 | | 6469 | |
| V6470 | ACT 55 - WHO WITH-2NDR4 | 0 | 15805 | 1 | 0 | C | 1 | 0 | | 6470 | |
| V6471 | ACT 55 - SECONDARY ACR4 | 0 | 15806 | 3 | 0 | C | 1 | 0 | | 6471 | |
| V6472 | ACT 56 - # | R4 | 0 | 15809 | 2 | 0 | C | 1 | 0 | 81 | 6472 |
| V6473 | ACT 56 - PRIMARY ACT | R4 | 0 | 15811 | 3 | 0 | C | 1 | 0 | | 6473 |
| V6474 | ACT 56 - TIME BEGAN | R4 | 0 | 15814 | 4 | 0 | C | 1 | 0 | 2401 | 6474 |
| V6475 | ACT 56 - TIME ENDED | R4 | 0 | 15818 | 4 | 0 | C | 1 | 0 | 2401 | 6475 |
| V6476 | ACT 56 - SITE | R4 | 0 | 15822 | 1 | 0 | C | 1 | 0 | 9 | 6476 |
| V6477 | ACT 56 - WHO WITH-1STR4 | 0 | 15823 | 1 | 0 | C | 1 | 0 | | 6477 | |
| V6478 | ACT 56 - WHO WITH-2NDR4 | 0 | 15824 | 1 | 0 | C | 1 | 0 | | 6478 | |
| V6479 | ACT 56 - SECONDARY ACR4 | 0 | 15825 | 3 | 0 | C | 1 | 0 | | 6479 | |
| V6480 | ACT 57 - # | R4 | 0 | 15828 | 2 | 0 | C | 1 | 0 | 81 | 6480 |
| V6481 | ACT 57 - PRIMARY ACT | R4 | 0 | 15830 | 3 | 0 | C | 1 | 0 | | 6481 |
| V6482 | ACT 57 - TIME BEGAN | R4 | 0 | 15833 | 4 | 0 | C | 1 | 0 | 2401 | 6482 |
| V6483 | ACT 57 - TIME ENDED | R4 | 0 | 15837 | 4 | 0 | C | 1 | 0 | 2401 | 6483 |
| V6484 | ACT 57 - SITE | R4 | 0 | 15841 | 1 | 0 | C | 1 | 0 | 9 | 6484 |
| V6485 | ACT 57 - WHO WITH-1STR4 | 0 | 15842 | 1 | 0 | C | 1 | 0 | | 6485 | |
| V6486 | ACT 57 - WHO WITH-2NDR4 | 0 | 15843 | 1 | 0 | C | 1 | 0 | | 6486 | |
| V6487 | ACT 57 - SECONDARY ACR4 | 0 | 15844 | 3 | 0 | C | 1 | 0 | | 6487 | |
| V6488 | ACT 58 - # | R4 | 0 | 15847 | 2 | 0 | C | 1 | 0 | 81 | 6488 |
| V6489 | ACT 58 - PRIMARY ACT | R4 | 0 | 15849 | 3 | 0 | C | 1 | 0 | | 6489 |
| V6490 | ACT 58 - TIME BEGAN | R4 | 0 | 15852 | 4 | 0 | C | 1 | 0 | 2401 | 6490 |
| V6491 | ACT 58 - TIME ENDED | R4 | 0 | 15856 | 4 | 0 | C | 1 | 0 | 2401 | 6491 |
| V6492 | ACT 58 - SITE | R4 | 0 | 15860 | 1 | 0 | C | 1 | 0 | 9 | 6492 |
| V6493 | ACT 58 - WHO WITH-1STR4 | 0 | 15861 | 1 | 0 | C | 1 | 0 | | 6493 | |
| V6494 | ACT 58 - WHO WITH-2NDR4 | 0 | 15862 | 1 | 0 | C | 1 | 0 | | 6494 | |
| V6495 | ACT 58 - SECONDARY ACR4 | 0 | 15863 | 3 | 0 | C | 1 | 0 | | 6495 | |

| VAR# | VARIABLE NAME | GROUP | LOC | WIDTH | NDEC | TYPE | RESP | MDCODE1 | MDCODE2 | REFNO | ID |
|-------|-------------------------|-------|-----|-------|------|------|------|---------|---------|-------|------|
| V6496 | ACT 59 - # | R4 | 0 | 15866 | 2 | 0 | C | 1 | 0 | 81 | 6496 |
| V6497 | ACT 59 - PRIMARY ACT | R4 | 0 | 15868 | 3 | 0 | C | 1 | 0 | | 6497 |
| V6498 | ACT 59 - TIME BEGAN | R4 | 0 | 15871 | 4 | 0 | C | 1 | 0 | 2401 | 6498 |
| V6499 | ACT 59 - TIME ENDED | R4 | 0 | 15875 | 4 | 0 | C | 1 | 0 | 2401 | 6499 |
| V6500 | ACT 59 - SITE | R4 | 0 | 15879 | 1 | 0 | C | 1 | 0 | 9 | 6500 |
| V6501 | ACT 59 - WHO WITH-1STR4 | R4 | 0 | 15880 | 1 | 0 | C | 1 | 0 | | 6501 |
| V6502 | ACT 59 - WHO WITH-2NDR4 | R4 | 0 | 15881 | 1 | 0 | C | 1 | 0 | | 6502 |
| V6503 | ACT 59 - SECONDARY ACR4 | R4 | 0 | 15882 | 3 | 0 | C | 1 | 0 | | 6503 |
| V6504 | ACT 60 - # | R4 | 0 | 15885 | 2 | 0 | C | 1 | 0 | 81 | 6504 |
| V6505 | ACT 60 - PRIMARY ACT | R4 | 0 | 15887 | 3 | 0 | C | 1 | 0 | | 6505 |
| V6506 | ACT 60 - TIME BEGAN | R4 | 0 | 15890 | 4 | 0 | C | 1 | 0 | 2401 | 6506 |
| V6507 | ACT 60 - TIME ENDED | R4 | 0 | 15894 | 4 | 0 | C | 1 | 0 | 2401 | 6507 |
| V6508 | ACT 60 - SITE | R4 | 0 | 15898 | 1 | 0 | C | 1 | 0 | 9 | 6508 |
| V6509 | ACT 60 - WHO WITH-1STR4 | R4 | 0 | 15899 | 1 | 0 | C | 1 | 0 | | 6509 |
| V6510 | ACT 60 - WHO WITH-2NDR4 | R4 | 0 | 15900 | 1 | 0 | C | 1 | 0 | | 6510 |
| V6511 | ACT 60 - SECONDARY ACR4 | R4 | 0 | 15901 | 3 | 0 | C | 1 | 0 | | 6511 |
| V6512 | ACT 61 - # | R4 | 0 | 15904 | 2 | 0 | C | 1 | 0 | 81 | 6512 |
| V6513 | ACT 61 - PRIMARY ACT | R4 | 0 | 15906 | 3 | 0 | C | 1 | 0 | | 6513 |
| V6514 | ACT 61 - TIME BEGAN | R4 | 0 | 15909 | 4 | 0 | C | 1 | 0 | 2401 | 6514 |
| V6515 | ACT 61 - TIME ENDED | R4 | 0 | 15913 | 4 | 0 | C | 1 | 0 | 2401 | 6515 |
| V6516 | ACT 61 - SITE | R4 | 0 | 15917 | 1 | 0 | C | 1 | 0 | 9 | 6516 |
| V6517 | ACT 61 - WHO WITH-1STR4 | R4 | 0 | 15918 | 1 | 0 | C | 1 | 0 | | 6517 |
| V6518 | ACT 61 - WHO WITH-2NDR4 | R4 | 0 | 15919 | 1 | 0 | C | 1 | 0 | | 6518 |
| V6519 | ACT 61 - SECONDARY ACR4 | R4 | 0 | 15920 | 3 | 0 | C | 1 | 0 | | 6519 |
| V6520 | ACT 62 - # | R4 | 0 | 15923 | 2 | 0 | C | 1 | 0 | 81 | 6520 |
| V6521 | ACT 62 - PRIMARY ACT | R4 | 0 | 15925 | 3 | 0 | C | 1 | 0 | | 6521 |
| V6522 | ACT 62 - TIME BEGAN | R4 | 0 | 15928 | 4 | 0 | C | 1 | 0 | 2401 | 6522 |
| V6523 | ACT 62 - TIME ENDED | R4 | 0 | 15932 | 4 | 0 | C | 1 | 0 | 2401 | 6523 |

| VAR# | VARIABLE NAME | GROUP | LOC | WIDTH | NDEC | TYPE | RESP | MDCODE1 | MDCODE2 | REPNO | ID |
|-------|-------------------------|-------|-----|-------|------|------|------|---------|---------|-------|------|
| V6524 | ACT 62 - SITE | R4 | 0 | 15936 | 1 | 0 | C | 1 | 0 | 9 | 6524 |
| V6525 | ACT 62 - WHO WITH-1STR4 | 0 | 0 | 15937 | 1 | 0 | C | 1 | 0 | | 6525 |
| V6526 | ACT 62 - WHO WITH-2NDR4 | 0 | 0 | 15938 | 1 | 0 | C | 1 | 0 | | 6526 |
| V6527 | ACT 62 - SECONDARY ACR4 | 0 | 0 | 15939 | 3 | 0 | C | 1 | 0 | | 6527 |
| V6528 | ACT 63 - # | R4 | 0 | 15942 | 2 | 0 | C | 1 | 0 | 81 | 6528 |
| V6529 | ACT 63 - PRIMARY ACT | R4 | 0 | 15944 | 3 | 0 | C | 1 | 0 | | 6529 |
| V6530 | ACT 63 - TIME BEGAN | R4 | 0 | 15947 | 4 | 0 | C | 1 | 0 | 2401 | 6530 |
| V6531 | ACT 63 - TIME ENDED | R4 | 0 | 15951 | 4 | 0 | C | 1 | 0 | 2401 | 6531 |
| V6532 | ACT 63 - SITE | R4 | 0 | 15955 | 1 | 0 | C | 1 | 0 | 9 | 6532 |
| V6533 | ACT 63 - WHO WITH-1STR4 | 0 | 0 | 15956 | 1 | 0 | C | 1 | 0 | | 6533 |
| V6534 | ACT 63 - WHO WITH-2NDR4 | 0 | 0 | 15957 | 1 | 0 | C | 1 | 0 | | 6534 |
| V6535 | ACT 63 - SECONDARY ACR4 | 0 | 0 | 15958 | 3 | 0 | C | 1 | 0 | | 6535 |
| V6536 | ACT 64 - # | R4 | 0 | 15961 | 2 | 0 | C | 1 | 0 | 81 | 6536 |
| V6537 | ACT 64 - PRIMARY ACT | R4 | 0 | 15963 | 3 | 0 | C | 1 | 0 | | 6537 |
| V6538 | ACT 64 - TIME BEGAN | R4 | 0 | 15966 | 4 | 0 | C | 1 | 0 | 2401 | 6538 |
| V6539 | ACT 64 - TIME ENDED | R4 | 0 | 15970 | 4 | 0 | C | 1 | 0 | 2401 | 6539 |
| V6540 | ACT 64 - SITE | R4 | 0 | 15974 | 1 | 0 | C | 1 | 0 | 9 | 6540 |
| V6541 | ACT 64 - WHO WITH-1STR4 | 0 | 0 | 15975 | 1 | 0 | C | 1 | 0 | | 6541 |
| V6542 | ACT 64 - WHO WITH-2NDR4 | 0 | 0 | 15976 | 1 | 0 | C | 1 | 0 | | 6542 |
| V6543 | ACT 64 - SECONDARY ACR4 | 0 | 0 | 15977 | 3 | 0 | C | 1 | 0 | | 6543 |
| V6544 | ACT 65 - # | R4 | 0 | 15980 | 2 | 0 | C | 1 | 0 | 81 | 6544 |
| V6545 | ACT 65 - PRIMARY ACT | R4 | 0 | 15982 | 3 | 0 | C | 1 | 0 | | 6545 |
| V6546 | ACT 65 - TIME BEGAN | R4 | 0 | 15985 | 4 | 0 | C | 1 | 0 | 2401 | 6546 |
| V6547 | ACT 65 - TIME ENDED | R4 | 0 | 15989 | 4 | 0 | C | 1 | 0 | 2401 | 6547 |
| V6548 | ACT 65 - SITE | R4 | 0 | 15993 | 1 | 0 | C | 1 | 0 | 9 | 6548 |
| V6549 | ACT 65 - WHO WITH-1STR4 | 0 | 0 | 15994 | 1 | 0 | C | 1 | 0 | | 6549 |
| V6550 | ACT 65 - WHO WITH-2NDR4 | 0 | 0 | 15995 | 1 | 0 | C | 1 | 0 | | 6550 |
| V6551 | ACT 65 - SECONDARY ACR4 | 0 | 0 | 15996 | 3 | 0 | C | 1 | 0 | | 6551 |

| VARIABLE | VARIABLE NAME | GROUP | LOC | WIDTH | NDEC | TYPE | RESP | MDCODE1 | MDCODE2 | RZPNO | ID |
|----------|------------------------|-------|---------|-------|------|------|------|---------|---------|-------|----|
| V6552 | ACT 66 - # | R4 | 0 15999 | 2 | 0 | C | 1 | 0 | 81 | 6552 | |
| V6553 | ACT 66 - PRIMARY ACT | R4 | 0 16001 | 3 | 0 | C | 1 | 0 | | 6553 | |
| V6554 | ACT 66 - TIME BEGAN | R4 | 0 16004 | 4 | 0 | C | 1 | 0 | 2401 | 6554 | |
| V6555 | ACT 66 - TIME ENDED | R4 | 0 16008 | 4 | 0 | C | 1 | 0 | 2401 | 6555 | |
| V6556 | ACT 66 - SITE | R4 | 0 16012 | 1 | 0 | C | 1 | 0 | 9 | 6556 | |
| V6557 | ACT 66 - WHO WITH-1STR | R4 | 0 16013 | 1 | 0 | C | 1 | 0 | | 6557 | |
| V6558 | ACT 66 - WHO WITH-2NDR | R4 | 0 16014 | 1 | 0 | C | 1 | 0 | | 6558 | |
| V6559 | ACT 66 - SECONDARY ACR | R4 | 0 16015 | 3 | 0 | C | 1 | 0 | | 6559 | |
| V6560 | ACT 67 - # | R4 | 0 16018 | 2 | 0 | C | 1 | 0 | 81 | 6560 | |
| V6561 | ACT 67 - PRIMARY ACT | R4 | 0 16020 | 3 | 0 | C | 1 | 0 | | 6561 | |
| V6562 | ACT 67 - TIME BEGAN | P4 | 0 16023 | 4 | 0 | C | 1 | 0 | 2401 | 6562 | |
| V6563 | ACT 67 - TIME ENDED | R4 | 0 16027 | 4 | 0 | C | 1 | 0 | 2401 | 6563 | |
| V6564 | ACT 67 - SITE | R4 | 0 16031 | 1 | 0 | C | 1 | 0 | 9 | 6564 | |
| V6565 | ACT 67 - WHO WITH-1STR | R4 | 0 16032 | 1 | 0 | C | 1 | 0 | | 6565 | |
| V6566 | ACT 67 - WHO WITH-2NDR | R4 | 0 16033 | 1 | 0 | C | 1 | 0 | | 6566 | |
| V6567 | ACT 67 - SECONDARY ACR | R4 | 0 16034 | 3 | 0 | C | 1 | 0 | | 6567 | |
| V6568 | ACT 68 - # | R4 | 0 16037 | 2 | 0 | C | 1 | 0 | 81 | 6568 | |
| V6569 | ACT 68 - PRIMARY ACT | R4 | 0 16039 | 3 | 0 | C | 1 | 0 | | 6569 | |
| V6570 | ACT 68 - TIME BEGAN | R4 | 0 16042 | 4 | 0 | C | 1 | 0 | 2401 | 6570 | |
| V6571 | ACT 68 - TIME ENDED | R4 | 0 16046 | 4 | 0 | C | 1 | 0 | 2401 | 6571 | |
| V6572 | ACT 68 - SITE | R4 | 0 16050 | 1 | 0 | C | 1 | 0 | 9 | 6572 | |
| V6573 | ACT 68 - WHO WITH-1STR | R4 | 0 16051 | 1 | 0 | C | 1 | 0 | | 6573 | |
| V6574 | ACT 68 - WHO WITH-2NDR | R4 | 0 16052 | 1 | 0 | C | 1 | 0 | | 6574 | |
| V6575 | ACT 68 - SECONDARY ACR | R4 | 0 16053 | 3 | 0 | C | 1 | 0 | | 6575 | |
| V6576 | ACT 69 - # | R4 | 0 16056 | 2 | 0 | C | 1 | 0 | 81 | 6576 | |
| V6577 | ACT 69 - PRIMARY ACT | R4 | 0 16058 | 3 | 0 | C | 1 | 0 | | 6577 | |
| V6578 | ACT 69 - TIME BEGAN | R4 | 0 16061 | 4 | 0 | C | 1 | 0 | 2401 | 6578 | |
| V6579 | ACT 69 - TIME ENDED | R4 | 0 16065 | 4 | 0 | C | 1 | 0 | 2401 | 6579 | |

| VAP# | VARIABLE NAME | GROUP | LOC | WIDTH | DEC | TYPE | RESP | MDCODE1 | MDCODE2 | REFNO | ID |
|-------|-------------------------|-------|-------|-------|-----|------|------|---------|---------|-------|------|
| V6580 | ACT 69 - SITE | R4 | 0 | 16069 | 1 | 0 | C | 1 | 0 | 9 | 6580 |
| V6581 | ACT 69 - WHO WITH-1STR4 | 0 | 16070 | 1 | 0 | C | 1 | 0 | | | 6581 |
| V6582 | ACT 69 - WHO WITH-2NDR4 | 0 | 16071 | 1 | 0 | C | 1 | 0 | | | 6582 |
| V6583 | ACT 69 - SECONDARY ACR4 | 0 | 16072 | 3 | 0 | C | 1 | 0 | | | 6583 |
| V6584 | ACT 70 - # | R4 | 0 | 16075 | 2 | 0 | C | 1 | 0 | 81 | 6584 |
| V6585 | ACT 70 - PRIMARY ACT | R4 | 0 | 16077 | 3 | 0 | C | 1 | 0 | | 6585 |
| V6586 | ACT 70 - TIME BEGAN | R4 | 0 | 16080 | 4 | 0 | C | 1 | 0 | 2401 | 6586 |
| V6587 | ACT 70 - TIME ENDED | R4 | 0 | 16084 | 4 | 0 | C | 1 | 0 | 2401 | 6587 |
| V6588 | ACT 70 - SITE | R4 | 0 | 16088 | 1 | 0 | C | 1 | 0 | 9 | 6588 |
| V6589 | ACT 70 - WHO WITH-1STR4 | 0 | 16089 | 1 | 0 | C | 1 | 0 | | | 6589 |
| V6590 | ACT 70 - WHO WITH-2NDR4 | 0 | 16090 | 1 | 0 | C | 1 | 0 | | | 6590 |
| V6591 | ACT 70 - SECONDARY ACR4 | 0 | 16091 | 3 | 0 | C | 1 | 0 | | | 6591 |
| V6592 | ACT 71 - # | R4 | 0 | 16094 | 2 | 0 | C | 1 | 0 | 81 | 6592 |
| V6593 | ACT 71 - PRIMARY ACT | R4 | 0 | 16096 | 3 | 0 | C | 1 | 0 | | 6593 |
| V6594 | ACT 71 - TIME BEGAN | R4 | 0 | 16099 | 4 | 0 | C | 1 | 0 | 2401 | 6594 |
| V6595 | ACT 71 - TIME ENDED | R4 | 0 | 16103 | 4 | 0 | C | 1 | 0 | 2401 | 6595 |
| V6596 | ACT 71 - SITE | R4 | 0 | 16107 | 1 | 0 | C | 1 | 0 | 9 | 6596 |
| V6597 | ACT 71 - WHO WITH-1STR4 | 0 | 16108 | 1 | 0 | C | 1 | 0 | | | 6597 |
| V6598 | ACT 71 - WHO WITH-2NDR4 | 0 | 16109 | 1 | 0 | C | 1 | 0 | | | 6598 |
| V6599 | ACT 71 - SECONDARY ACR4 | 0 | 16110 | 3 | 0 | C | 1 | 0 | | | 6599 |
| V6600 | ACT 72 - # | R4 | 0 | 16113 | 2 | 0 | C | 1 | 0 | 81 | 6600 |
| V6601 | ACT 72 - PRIMARY ACT | R4 | 0 | 16115 | 3 | 0 | C | 1 | 0 | | 6601 |
| V6602 | ACT 72 - TIME BEGAN | R4 | 0 | 16118 | 4 | 0 | C | 1 | 0 | 2401 | 6602 |
| V6603 | ACT 72 - TIME ENDED | R4 | 0 | 16122 | 4 | 0 | C | 1 | 0 | 2401 | 6603 |
| V6604 | ACT 72 - SITE | R4 | 0 | 16126 | 1 | 0 | C | 1 | 0 | 9 | 6604 |
| V6605 | ACT 72 - WHO WITH-1STR4 | 0 | 16127 | 1 | 0 | C | 1 | 0 | | | 6605 |
| V6606 | ACT 72 - WHO WITH-2NDR4 | 0 | 16128 | 1 | 0 | C | 1 | 0 | | | 6606 |
| V6607 | ACT 72 - SECONDARY ACR4 | 0 | 16129 | 3 | 0 | C | 1 | 0 | | | 6607 |

| VAR# | VARIABLE NAME | GROUP | LOC | WIDTH | NDEC | TYPE | RESP | MDCODE1 | MDCODE2 | REPNO | ID |
|-------|-------------------------|-------|---------|-------|------|------|------|---------|---------|-------|----|
| V6608 | ACT 73 - # | R4 | 0 16132 | 2 | 0 | C | 1 | 0 | 81 | 6608 | |
| V6609 | ACT 73 - PRIMARY ACT | R4 | 0 16134 | 3 | 0 | C | 1 | 0 | | 6609 | |
| V6610 | ACT 73 - TIME BEGAN | R4 | 0 16137 | 4 | 0 | C | 1 | 0 | 2401 | 6610 | |
| V6611 | ACT 73 - TIME ENDED | R4 | 0 16141 | 4 | 0 | C | 1 | 0 | 2401 | 6611 | |
| V6612 | ACT 73 - SITE | R4 | 0 16145 | 1 | 0 | C | 1 | 0 | 9 | 6612 | |
| V6613 | ACT 73 - WHO WITH-1STR4 | 0 | 16146 | 1 | 0 | C | 1 | 0 | | 6613 | |
| V6614 | ACT 73 - WHO WITH-2NDR4 | 0 | 16147 | 1 | 0 | C | 1 | 0 | | 6614 | |
| V6615 | ACT 73 - SECCNDARY ACR4 | 0 | 16148 | 3 | 0 | C | 1 | 0 | | 6615 | |
| V6616 | ACT 74 - # | R4 | 0 16151 | 2 | 0 | C | 1 | 0 | 81 | 6616 | |
| V6617 | ACT 74 - PRIMARY ACT | R4 | 0 16153 | 3 | 0 | C | 1 | 0 | | 6617 | |
| V6618 | ACT 74 - TIME BEGAN | R4 | 0 16156 | 4 | 0 | C | 1 | 0 | 2401 | 6618 | |
| V6619 | ACT 74 - TIME ENDED | R4 | 0 16160 | 4 | 0 | C | 1 | 0 | 2401 | 6619 | |
| V6620 | ACT 74 - SITE | R4 | 0 16164 | 1 | 0 | C | 1 | 0 | 9 | 6620 | |
| V6621 | ACT 74 - WHO WITH-1STR4 | 0 | 16165 | 1 | 0 | C | 1 | 0 | | 6621 | |
| V6622 | ACT 74 - WHO WITH-2NDR4 | 0 | 16166 | 1 | 0 | C | 1 | 0 | | 6622 | |
| V6623 | ACT 74 - SECCNDARY ACR4 | 0 | 16167 | 3 | 0 | C | 1 | 0 | | 6623 | |
| V6624 | ACT 75 - # | R4 | 0 16170 | 2 | 0 | C | 1 | 0 | 81 | 6624 | |
| V6625 | ACT 75 - PRIMARY ACT | R4 | 0 16172 | 3 | 0 | C | 1 | 0 | | 6625 | |
| V6626 | ACT 75 - TIME BEGAN | R4 | 0 16175 | 4 | 0 | C | 1 | 0 | 2401 | 6626 | |
| V6627 | ACT 75 - TIME ENDED | R4 | 0 16179 | 4 | 0 | C | 1 | 0 | 2401 | 6627 | |
| V6628 | ACT 75 - SITE | R4 | 0 16183 | 1 | 0 | C | 1 | 0 | 9 | 6628 | |
| V6629 | ACT 75 - WHO WITH-1STR4 | 0 | 16184 | 1 | 0 | C | 1 | 0 | | 6629 | |
| V6630 | ACT 75 - WHO WITH-2NDR4 | 0 | 16185 | 1 | 0 | C | 1 | 0 | | 6630 | |
| V6631 | ACT 75 - SECCNDARY ACR4 | 0 | 16186 | 3 | 0 | C | 1 | 0 | | 6631 | |
| V6632 | ACT 76 - # | R4 | 0 16189 | 2 | 0 | C | 1 | 0 | 81 | 6632 | |
| V6633 | ACT 76 - PRIMARY ACT | R4 | 0 16191 | 3 | 0 | C | 1 | 0 | | 6633 | |
| V6634 | ACT 76 - TIME BEGAN | R4 | 0 16194 | 4 | 0 | C | 1 | 0 | 2401 | 6634 | |
| V6635 | ACT 76 - TIME ENDED | R4 | 0 16198 | 4 | 0 | C | 1 | 0 | 2401 | 6635 | |

| VAP# | VARIABLE NAME | GROUP | LOC | WIDTH | NDEC | TYPE | RESP | MDCODE1 | MDCODE2 | REPNO | ID |
|-------|-------------------------|-------|-----|-------|------|------|------|---------|---------|-------|------|
| V6636 | ACT 76 - SITE | R4 | 0 | 16202 | 1 | 0 | C | 1 | 0 | 9 | 6636 |
| V6637 | ACT 76 - WHO WITH-1STR4 | 0 | 0 | 16203 | 1 | 0 | C | 1 | 0 | | 6637 |
| V6638 | ACT 76 - WHO WITH-2NDP4 | 0 | 0 | 16204 | 1 | 0 | C | 1 | 0 | | 6638 |
| V6639 | ACT 76 - SECONDARY ACP4 | 0 | 0 | 16205 | 3 | 0 | C | 1 | 0 | | 6639 |
| V6640 | ACT 77 - # | R4 | 0 | 16208 | 2 | 0 | C | 1 | 0 | 81 | 6640 |
| V6641 | ACT 77 - PRIMARY ACT | R4 | 0 | 16210 | 3 | 0 | C | 1 | 0 | | 6641 |
| V6642 | ACT 77 - TIME BEGAN | R4 | 0 | 16213 | 4 | 0 | C | 1 | 0 | 2401 | 6642 |
| V6643 | ACT 77 - TIME ENDED | R4 | 0 | 16217 | 4 | 0 | C | 1 | 0 | 2401 | 6643 |
| V6644 | ACT 77 - SITE | R4 | 0 | 16221 | 1 | 0 | C | 1 | 0 | 9 | 6644 |
| V6645 | ACT 77 - WHO WITH-1STR4 | 0 | 0 | 16222 | 1 | 0 | C | 1 | 0 | | 6645 |
| V6646 | ACT 77 - WHO WITH-2NDP4 | 0 | 0 | 16223 | 1 | 0 | C | 1 | 0 | | 6646 |
| V6647 | ACT 77 - SECONDARY ACR4 | 0 | 0 | 16224 | 3 | 0 | C | 1 | 0 | | 6647 |
| V6648 | ACT 78 - # | R4 | 0 | 16227 | 2 | 0 | C | 1 | 0 | 81 | 6648 |
| V6649 | ACT 78 - PRIMARY ACT | R4 | 0 | 16229 | 3 | 0 | C | 1 | 0 | | 6649 |
| V6650 | ACT 78 - TIME BEGAN | R4 | 0 | 16232 | 4 | 0 | C | 1 | 0 | 2401 | 6650 |
| V6651 | ACT 78 - TIME ENDED | R4 | 0 | 16236 | 4 | 0 | C | 1 | 0 | 2401 | 6651 |
| V6652 | ACT 78 - SITE | R4 | 0 | 16240 | 1 | 0 | C | 1 | 0 | 9 | 6652 |
| V6653 | ACT 78 - WHO WITH-1STR4 | 0 | 0 | 16241 | 1 | 0 | C | 1 | 0 | | 6653 |
| V6654 | ACT 78 - WHO WITH-2NDR4 | 0 | 0 | 16242 | 1 | 0 | C | 1 | 0 | | 6654 |
| V6655 | ACT 78 - SECONDARY ACR4 | 0 | 0 | 16243 | 3 | 0 | C | 1 | 0 | | 6655 |
| V6656 | ACT 79 - # | R4 | 0 | 16246 | 2 | 0 | C | 1 | 0 | 81 | 6656 |
| V6657 | ACT 79 - PRIMARY ACT | R4 | 0 | 16248 | 3 | 0 | C | 1 | 0 | | 6657 |
| V6658 | ACT 79 - TIME BEGAN | R4 | 0 | 16251 | 4 | 0 | C | 1 | 0 | 2401 | 6658 |
| V6659 | ACT 79 - TIME ENDED | R4 | 0 | 16255 | 4 | 0 | C | 1 | 0 | 2401 | 6659 |
| V6660 | ACT 79 - SITE | R4 | 0 | 16259 | 1 | 0 | C | 1 | 0 | 9 | 6660 |
| V6661 | ACT 79 - WHO WITH-1STR4 | 0 | 0 | 16260 | 1 | 0 | C | 1 | 0 | | 6661 |
| V6662 | ACT 79 - WHO WITH-2NDR4 | 0 | 0 | 16261 | 1 | 0 | C | 1 | 0 | | 6662 |
| V6663 | ACT 79 - SECONDARY ACR4 | 0 | 0 | 16262 | 3 | 0 | C | 1 | 0 | | 6663 |

| VAP# | VARIABLE NAME | GROUP | LOC | WIDTH | NDEC | TYPE | RESP | MDCODE1 | MDCODE2 | REPNO | ID |
|-------|--------------------------|-------|-----|-------|------|------|------|---------|---------|-------|------|
| V6664 | ACT 8J - # | R4 | 0 | 16265 | 2 | 0 | C | 1 | 0 | 81 | 6664 |
| V6665 | ACT 80 - PRIMARY ACT | R4 | 0 | 16267 | 3 | 0 | C | 1 | 0 | | 6665 |
| V6666 | ACT 8J - TIME BEGAN | R4 | 0 | 16270 | 4 | 0 | C | 1 | 0 | 2401 | 6666 |
| V6667 | ACT 8J - TIME ENDED | R4 | 0 | 16274 | 4 | 0 | C | 1 | J | 2401 | 6667 |
| V6668 | ACT 80 - SITE | R4 | 0 | 16278 | 1 | 0 | C | 1 | 0 | 9 | 6668 |
| V6669 | ACT 8J - WHO WITH-1STR4 | 0 | 0 | 16279 | 1 | 0 | C | 1 | 0 | | 6669 |
| V6670 | ACT 80 - WHO WITH-2NDR4 | 0 | 0 | 16280 | 1 | 0 | C | 1 | 0 | | 6670 |
| V6671 | ACT 80 - SECONDARY ACR4 | 0 | 0 | 16281 | 3 | 0 | C | 1 | 0 | | 6671 |
| V6672 | 01-NORMAL WORK | R4 | 0 | 16284 | 4 | 0 | C | 1 | 9999 | | 6672 |
| V6673 | 02-UNEMPLOYMT ACTIVITR4 | 0 | 0 | 16288 | 4 | 0 | C | 1 | 9999 | | 6673 |
| V6674 | 05-SECOND JOB | R4 | 0 | 16292 | 4 | 0 | C | 1 | 9999 | | 6674 |
| V6675 | 06-LUNCH AT WORK | R4 | 0 | 16296 | 4 | 0 | C | 1 | 9999 | | 6675 |
| V6676 | 07-BEFORE/AFTER/OTHERR4 | 0 | 0 | 16300 | 4 | 0 | C | 1 | 9999 | | 6676 |
| V6677 | 08-COFFEE BREAKS | R4 | 0 | 16304 | 4 | 0 | C | 1 | 9999 | | 6677 |
| V6678 | 09-TRAVEL TO WORK | R4 | 0 | 16308 | 4 | 0 | C | 1 | 9999 | | 6678 |
| V6679 | 10-MEAL PREPARATION | R4 | 0 | 16312 | 4 | 0 | C | 1 | 9999 | | 6679 |
| V6680 | 11-MEAL CLEANUP | R4 | 0 | 16316 | 4 | 0 | C | 1 | 9999 | | 6680 |
| V6681 | 12-INDOOR CLEANING | R4 | 0 | 16320 | 4 | 0 | C | 1 | 9999 | | 6681 |
| V6682 | 13-OUTDOOR CLEANING | R4 | 0 | 16324 | 4 | 0 | C | 1 | 9999 | | 6682 |
| V6683 | 14-LAUNDRY | R4 | 0 | 16328 | 4 | 0 | C | 1 | 9999 | | 6683 |
| V6684 | 16-REPAIRS, MAINTENANCR4 | 0 | 0 | 16332 | 4 | 0 | C | 1 | 9999 | | 6684 |
| V6685 | 17-GARDENING/PET CARER4 | 0 | 0 | 16336 | 4 | 0 | C | 1 | 9999 | | 6685 |
| V6686 | 19-OTHER HOUSEHOLD | R4 | 0 | 16340 | 4 | 0 | C | 1 | 9999 | | 6686 |
| V6687 | 20-BABY CARE | R4 | 0 | 16344 | 4 | 0 | C | 1 | 9999 | | 6687 |
| V6688 | 21-CHILD CARE | R4 | 0 | 16348 | 4 | 0 | C | 1 | 9999 | | 6688 |
| V6689 | 22-HELPING/TEACHING- | R4 | 0 | 16352 | 4 | 0 | C | 1 | 9999 | | 6689 |
| V6690 | 23-READING/TALKING | R4 | 0 | 16356 | 4 | 0 | C | 1 | 9999 | | 6690 |
| V6691 | 24-INDOOR PLAYING | R4 | 0 | 16360 | 4 | 0 | C | 1 | 9999 | | 6691 |

| VAP# | VARIABLE NAME | GROUP | LOC | WIDTH | NDEC | TYPE | RESP | MDCODE1 | MDCODE2 | REFNO | ID |
|-------|------------------------|-------|-----|-------|------|------|------|---------|---------|-------|----|
| V6692 | 25-OUTDOOR PLAYING | R4 | 0 | 16364 | 4 | 0 | C | 1 | 9999 | 6692 | |
| V6693 | 26-MEDICAL CARE-KIDS | R4 | 0 | 16368 | 4 | 0 | C | 1 | 9999 | 6693 | |
| V6694 | 27-BABYSITTING/OTHER | R4 | 0 | 16372 | 4 | 0 | C | 1 | 9999 | 6694 | |
| V6695 | 29-TRAVEL-CHILD CARE | R4 | 0 | 16376 | 4 | 0 | C | 1 | 9999 | 6695 | |
| V6696 | 30-EVERYDAY SHOPPING | R4 | 0 | 16380 | 4 | 0 | C | 1 | 9999 | 6696 | |
| V6697 | 31-DURABLE/HOUSE SHOPR | R4 | 0 | 16384 | 4 | 0 | C | 1 | 9999 | 6697 | |
| V6698 | 32-PERSONAL CARE SERV | R4 | 0 | 16388 | 4 | 0 | C | 1 | 9999 | 6698 | |
| V6699 | 33-MEDICAL APPTMTS | R4 | 0 | 16392 | 4 | 0 | C | 1 | 9999 | 6699 | |
| V6700 | 34-GOVT/FINANCIAL SERV | R4 | 0 | 16396 | 4 | 0 | C | 1 | 9999 | 6700 | |
| V6701 | 35-REPAIR SERVICES | R4 | 0 | 16400 | 4 | 0 | C | 1 | 9999 | 6701 | |
| V6702 | 37-OTHER SERVICES | R4 | 0 | 16404 | 4 | 0 | C | 1 | 9999 | 6702 | |
| V6703 | 38-ERRANDS-NA KIND | R4 | 0 | 16408 | 4 | 0 | C | 1 | 9999 | 6703 | |
| V6704 | 39-TRAVEL-GOODS/SERVIR | R4 | 0 | 16412 | 4 | 0 | C | 1 | 9999 | 6704 | |
| V6705 | 40-WASHING/DRESSING | R4 | 0 | 16416 | 4 | 0 | C | 1 | 9999 | 6705 | |
| V6706 | 41-MED CARE-SELP/HH | AR4 | 0 | 16420 | 4 | 0 | C | 1 | 9999 | 6706 | |
| V6707 | 42-HELP & CARE | R4 | 0 | 16424 | 4 | 0 | C | 1 | 9999 | 6707 | |
| V6708 | 43-MEALS AT HOME | R4 | 0 | 16428 | 4 | 0 | C | 1 | 9999 | 6708 | |
| V6709 | 44-MEALS CUT | R4 | 0 | 16432 | 4 | 0 | C | 1 | 9999 | 6709 | |
| V6710 | 45-NIGHT SLEEP | R4 | 0 | 16436 | 4 | 0 | C | 1 | 9999 | 6710 | |
| V6711 | 46-NAPS, RESTING | R4 | 0 | 16440 | 4 | 0 | C | 1 | 9999 | 6711 | |
| V6712 | 48-NA ACTIVITIES | R4 | 0 | 16444 | 4 | 0 | C | 1 | 9999 | 6712 | |
| V6713 | 49-TRAVEL-PERSONAL | R4 | 0 | 16448 | 4 | 0 | C | 1 | 9999 | 6713 | |
| V6714 | 50-STUDENTS' CLASSES | R4 | 0 | 16452 | 4 | 0 | C | 1 | 9999 | 6714 | |
| V6715 | 51-OTHER CLASSES | R4 | 0 | 16456 | 4 | 0 | C | 1 | 9999 | 6715 | |
| V6716 | 54-HOMEWORK | R4 | 0 | 16460 | 4 | 0 | C | 1 | 9999 | 6716 | |
| V6717 | 56-OTHER EDUCATION | R4 | 0 | 16464 | 4 | 0 | C | 1 | 9999 | 6717 | |
| V6718 | 59-TRAVEL-EDUCATION | R4 | 0 | 16468 | 4 | 0 | C | 1 | 9999 | 6718 | |
| V6719 | 62-PROF/UNION ORGS | R4 | 0 | 16472 | 4 | 0 | C | 1 | 9999 | 6719 | |

| VAP# | VARIABLE NAME | GROUP | LOC | WIDTH | NDEC | TYPE | RESP | MDCODE1 | MDCODE2 | REPNO | ID |
|-------|------------------------|-------|-----|-------|------|------|------|---------|---------|-------|----|
| V6720 | 61-IDENTITY ORGS | R4 | 0 | 16476 | 4 | 0 | C | 1 | 9999 | 6720 | |
| V6721 | 62-POLITICAL/CITIZEN | R4 | 0 | 16480 | 4 | 0 | C | 1 | 9999 | 6721 | |
| V6722 | 63-VOLUNTEER/HELPING | R4 | 0 | 16484 | 4 | 0 | C | 1 | 9999 | 6722 | |
| V6723 | 64-RELIGIOUS GROUPS | R4 | 0 | 16488 | 4 | 0 | C | 1 | 9999 | 6723 | |
| V6724 | 65-RELIGIOUS PRACTICER | R4 | 0 | 16492 | 4 | 0 | C | 1 | 9999 | 6724 | |
| V6725 | 66-PATERNAL ORGS | R4 | 0 | 16496 | 4 | 0 | C | 1 | 9999 | 6725 | |
| V6726 | 67-CHILD/FAMILY ORGS | R4 | 0 | 16500 | 4 | 0 | C | 1 | 9999 | 6726 | |
| V6727 | 68-OTHER CRGS | R4 | 0 | 16504 | 4 | 0 | C | 1 | 9999 | 6727 | |
| V6728 | 69-TRAVEL-ORGANIZATION | R4 | 0 | 16508 | 4 | 0 | C | 1 | 9999 | 6728 | |
| V6729 | 70-SPORT EVENTS | R4 | 0 | 16512 | 4 | 0 | C | 1 | 9999 | 6729 | |
| V6730 | 71-MISC. EVENTS | R4 | 0 | 16516 | 4 | 0 | C | 1 | 9999 | 6730 | |
| V6731 | 72-MOVIES | R4 | 0 | 16520 | 4 | 0 | C | 1 | 9999 | 6731 | |
| V6732 | 73-THEATRE | R4 | 0 | 16524 | 4 | 0 | C | 1 | 9999 | 6732 | |
| V6733 | 74-MUSEUMS | R4 | 0 | 16528 | 4 | 0 | C | 1 | 9999 | 6733 | |
| V6734 | 75-VISITING W/ OTHERS | R4 | 0 | 16532 | 4 | 0 | C | 1 | 9999 | 6734 | |
| V6735 | 76-PARTIES | R4 | 0 | 16536 | 4 | 0 | C | 1 | 9999 | 6735 | |
| V6736 | 77-BARS, LOUNGES | R4 | 0 | 16540 | 4 | 0 | C | 1 | 9999 | 6736 | |
| V6737 | 78-OTHER EVENTS | R4 | 0 | 16544 | 4 | 0 | C | 1 | 9999 | 6737 | |
| V6738 | 79-TRAVEL-EVENTS, SOCI | R4 | 0 | 16548 | 4 | 0 | C | 1 | 9999 | 6738 | |
| V6739 | 80-ACTIVE SPORTS | R4 | 0 | 16552 | 4 | 0 | C | 1 | 9999 | 6739 | |
| V6740 | 81-OUTDOORS | R4 | 0 | 16556 | 4 | 0 | C | 1 | 9999 | 6740 | |
| V6741 | 82-WALKING, BIKING, | R4 | 0 | 16560 | 4 | 0 | C | 1 | 9999 | 6741 | |
| V6742 | 83-HOBBIES | R4 | 0 | 16564 | 4 | 0 | C | 1 | 9999 | 6742 | |
| V6743 | 84-DOMESTIC CRAFTS | R4 | 0 | 16568 | 4 | 0 | C | 1 | 9999 | 6743 | |
| V6744 | 85-ART & LITERATURE | R4 | 0 | 16572 | 4 | 0 | C | 1 | 9999 | 6744 | |
| V6745 | 86-MUSIC/DRAMA/DANCE | R4 | 0 | 16576 | 4 | 0 | C | 1 | 9999 | 6745 | |
| V6746 | 87-GAMES | R4 | 0 | 16580 | 4 | 0 | C | 1 | 9999 | 6746 | |
| V6747 | 88-CLASSES; OTHER | R4 | 0 | 16584 | 4 | 0 | C | 1 | 9999 | 6747 | |

MAR 8, 1978 LISTING OF FINAL TU DICT

DSLST 242

| VAR# | VARIABLE NAME | GROUP | LOC | WIDTH | NDEC | TYPE | RESP | MDCODE1 | MDCODE2 | REPNO | ID |
|-------|--------------------------|-------|---------|-------|------|------|------|---------|---------|-------|----|
| V6748 | 89-TRAVEL-ACTIVE LEISR4 | 0 | 16588 | 4 | 0 | C | 1 | 9999 | | 6748 | |
| V6749 | 90-RADIO | R4 | 0 16592 | 4 | 0 | C | 1 | 9999 | | 6749 | |
| V6750 | 91-TV | R4 | 0 16596 | 4 | 0 | C | 1 | 9999 | | 6750 | |
| V6751 | 92-RECORDS,TAPES | R4 | 0 16600 | 4 | 0 | C | 1 | 9999 | | 6751 | |
| V6752 | 93-READING BOOKS | R4 | 0 16604 | 4 | 0 | C | 1 | 9999 | | 6752 | |
| V6753 | 94-READING MAGAZINES;R4 | 0 | 16608 | 4 | 0 | C | 1 | 9999 | | 6753 | |
| V6754 | 95-READING NEWSPAPERSR4 | 0 | 16612 | 4 | 0 | C | 1 | 9999 | | 6754 | |
| V6755 | 96-CONVERSATIONS;PHONR4 | 0 | 16616 | 4 | 0 | C | 1 | 9999 | | 6755 | |
| V6756 | 97-LETTERS | R4 | 0 16620 | 4 | 0 | C | 1 | 9999 | | 6756 | |
| V6757 | 98-OTHER PASSIVE LEISR4 | 0 | 16624 | 4 | 0 | C | 1 | 9999 | | 6757 | |
| V6758 | 99-TRAVEL-PASSIVE LEIR4 | 0 | 16628 | 4 | 0 | C | 1 | 9999 | | 6758 | |
| V6759 | TOTAL TIME FOR DAY | R4 | 0 16632 | 4 | 0 | C | 1 | 9999 | 1441 | 6759 | |
| V6760 | # PRIMARY ACTIVITIES | R4 | 0 16636 | 2 | 0 | C | 1 | 0 | 81 | 6760 | |
| V6761 | ACT OUT CP ORD? 1=YESR4 | 0 | 16638 | 1 | 0 | C | 1 | 0 | 8 | 6761 | |
| V6762 | T2:UNUSUAL DAY | R4 | 0 16639 | 1 | 0 | C | 1 | 0 | | 6762 | |
| V6763 | T2A:IN WHAT WAY-1 | R4 | 0 16640 | 2 | 0 | C | 1 | 0 | 98 | 6763 | |
| V6764 | T2A:IN WHAT WAY-2 | R4 | 0 16642 | 2 | 0 | C | 1 | 0 | 99 | 6764 | |
| V6765 | T3:READ YSTRDAY | R4? | 0 16644 | 1 | 0 | C | 1 | 0 | 9 | 6765 | |
| V6766 | T3A:BK/MAG/OTHR-1ST MR4? | 0 | 16645 | 1 | 0 | C | 1 | 0 | 8 | 6766 | |
| V6767 | T3A:TITLE-1ST M | R4? | 0 16646 | 2 | 0 | C | 1 | 0 | 98 | 6767 | |
| V6768 | T3B:MINS SPENT-1ST M | R4? | 0 16648 | 3 | 0 | C | 1 | 0 | 998 | 6768 | |
| V6769 | T3A:BK/MAG/OTHR-2ND MR4? | 0 | 16651 | 1 | 0 | C | 1 | 0 | 8 | 6769 | |
| V6770 | T3A:TITLE-2ND M | R4? | 0 16652 | 2 | 0 | C | 1 | 0 | 98 | 6770 | |
| V6771 | T3B:MINS SPENT-2ND M | R4? | 0 16654 | 3 | 0 | C | 1 | 0 | 998 | 6771 | |
| V6772 | T3A:BK/MAG/OTHR-3RD MR4? | 0 | 16657 | 1 | 0 | C | 1 | 0 | 8 | 6772 | |
| V6773 | T3A:TITLE-3RD M | R4? | 0 16658 | 2 | 0 | C | 1 | 0 | 98 | 6773 | |
| V6774 | T3B:MINS SPENT-3RD M | R4? | 0 16660 | 3 | 0 | C | 1 | 0 | 998 | 6774 | |
| V6775 | T3A:BK/MAG/OTHR-4TH MR4? | 0 | 16663 | 1 | 0 | C | 1 | 0 | 8 | 6775 | |

| VAR# | VARIABLE NAME | GROUP | LOC | WILTH | NDEC | TYPE | RESP | MDCODE1 | MDCODE2 | REPNO | ID |
|-------|--------------------------|-------|-----|-------|------|------|------|---------|---------|-------|------|
| V6776 | T3A:TITLE-4TH M | R4? | 0 | 16664 | 2 | 0 | C | 1 | 0 | 98 | 6776 |
| V6777 | T3P:MINS SPENT-4TH M | R4? | 0 | 16666 | 3 | 0 | C | 1 | 0 | 998 | 6777 |
| V6778 | T3A:DK/MAG/OTHR-5TH | MR4? | 0 | 16669 | 1 | 0 | C | 1 | 0 | 8 | 6778 |
| V6779 | T3A:TITLE-5TH M | R4? | 0 | 16670 | 2 | 0 | C | 1 | 0 | 98 | 6779 |
| V6780 | T3B:MINS SEENT-5TH M | R4? | 0 | 16672 | 3 | 0 | C | 1 | 0 | 998 | 6780 |
| V6781 | F1:ALWAYS RUSHED | R4? | 0 | 16675 | 1 | 0 | C | 1 | 0 | 8 | 6781 |
| V6782 | F2:HOW OPT TIME ON HDR | 4? | 0 | 16676 | 1 | 0 | C | 1 | 0 | 8 | 6782 |
| V6783 | F3:DOING 2 THNGS | R4? | 0 | 16677 | 1 | 0 | C | 1 | 0 | 8 | 6783 |
| V6784 | F4:ANNYD WAIT IN LINER | 4? | 0 | 16678 | 1 | 0 | C | 1 | 0 | 8 | 6784 |
| V6785 | F5:SLOW TALKER | R4? | 0 | 16679 | 1 | 0 | C | 1 | 0 | 8 | 6785 |
| V6786 | F6:GIVE/TAKE ADVICE | R4? | 0 | 16680 | 1 | 0 | C | 1 | 0 | 8 | 6786 |
| V6787 | F7:R/OTHR MR SRIOUS | R4? | 0 | 16681 | 1 | 0 | C | 1 | 0 | 9 | 6787 |
| V6788 | F8:CHALLENGE GOOD | R4? | 0 | 16682 | 1 | 0 | C | 1 | 0 | 9 | 6788 |
| V6789 | F9:R DRVN TO WRK HRD | R4? | 0 | 16683 | 1 | 0 | C | 1 | 0 | 9 | 6789 |
| V6790 | G1(A):SPACE TIME ACT-R4 | 0 | 0 | 16684 | 3 | 0 | C | 1 | 0 | 6790 | |
| V6791 | G1(B):SPACE TIME ACT-R4 | 0 | 0 | 16687 | 3 | 0 | C | 1 | 0 | 6791 | |
| V6792 | G1(C):SPACE TIME ACT-R4 | 0 | 0 | 16690 | 3 | 0 | C | 1 | 0 | 6792 | |
| V6793 | G1(D):SPACE TIME ACT-R4 | 0 | 0 | 16693 | 3 | 0 | C | 1 | 0 | 6793 | |
| V6794 | G2(A):PVFT SPR TM ACTR4? | 0 | 0 | 16696 | 3 | 0 | C | 1 | 0 | 6794 | |
| V6795 | G2(B):PVFT SPR TM ACTR4? | 0 | 0 | 16699 | 3 | 0 | C | 1 | 0 | 6795 | |
| V6796 | G2(C):PVFT SPR TM ACTR4? | 0 | 0 | 16702 | 3 | 0 | C | 1 | 0 | 6796 | |
| V6797 | G3:SPR TM ACT-MNUL WRR4? | 0 | 0 | 16705 | 1 | 0 | C | 1 | 0 | 8 | 6797 |
| V6798 | G4:SPR TM ACT-TLK OTRR4? | 0 | 0 | 16706 | 1 | 0 | C | 1 | 0 | 8 | 6798 |
| V6799 | G5:SPR TM ACT-THINKINR4? | 0 | 0 | 16707 | 1 | 0 | C | 1 | 0 | 8 | 6799 |
| V6800 | G6:SPR TM ACT-RELAXINR4? | 0 | 0 | 16708 | 1 | 0 | C | 1 | 0 | 8 | 6800 |
| V6801 | G7:SPR TM ACT-SATSPD?R4? | 0 | 0 | 16709 | 1 | 0 | C | 1 | 0 | 8 | 6801 |
| V6802 | G8:SPR TM ACT-WASTED?R4? | 0 | 0 | 16710 | 1 | 0 | C | 1 | 0 | 8 | 6802 |
| V6803 | G9:CHKPT-F WRK PR PAYR4? | 0 | 0 | 16711 | 1 | 0 | C | 1 | 0 | 9 | 6803 |

| VAR# | VARIABLE NAME | GROUP | LOC | WIDTH | NDIC | TYPE | RESP | MDCODE1 | MDCODE2 | REFNO | ID |
|-------|---------------------------|-------|-------|-------|------|------|------|---------|---------|-------|----|
| V6804 | G10:B NJY SPF TM/WRK R4? | 0 | 16712 | 1 | 0 | C | 1 | 0 | 8 | 6804 | |
| V6805 | G11(A):XTR SPR TM ACTR4? | 0 | 16713 | 1 | 0 | C | 1 | 0 | | 6805 | |
| V6806 | G11(B):XTR SPR TM ACTR4? | 0 | 16716 | 1 | 0 | C | 1 | 0 | | 6806 | |
| V6807 | G11(C):XTR SPR TM ACTR4? | 0 | 16719 | 3 | 0 | C | 1 | 0 | | 6807 | |
| V6808 | G12(A):XTRA NCM USE 1R4? | 0 | 16722 | 2 | 0 | C | 1 | 0 | 98 | 6808 | |
| V6809 | G12(B):XTRA NCM USE 2R4? | 0 | 16724 | 2 | 0 | C | 1 | 0 | 98 | 6809 | |
| V6810 | G12(C):XTRA NCM USE 3R4? | 0 | 16726 | 2 | 0 | C | 1 | 0 | 98 | 6810 | |
| V6811 | G13:R OWN CAMERA R4? | 0 | 16728 | 1 | 0 | C | 1 | 0 | 8 | 6811 | |
| V6812 | G13A:VALUE-PHOTO EQPTR4? | 0 | 16729 | 4 | 0 | C | 1 | 0 | 9998 | 6812 | |
| V6813 | G13B:#DAYS US CHRA-76R4? | 0 | 16733 | 3 | 0 | C | 1 | 997 | 998 | 6813 | |
| V6814 | G13C:FILMS-BY/PRCS/PRR4? | 0 | 16736 | 4 | 0 | C | 1 | 0 | 9998 | 6814 | |
| V6815 | G14:R OWN CB RADIO R4? | 0 | 16740 | 1 | 0 | C | 1 | 0 | 9 | 6815 | |
| V6816 | G14A:# CB RADIOS R HAR4? | 0 | 16741 | 1 | 0 | C | 1 | 0 | 9 | 6816 | |
| V6817 | G14B(1):WHN BUY CB-MTR4? | 0 | 16742 | 2 | 0 | C | 1 | 0 | 98 | 6817 | |
| V6818 | G14B(2):WHN BUY CB-YRR4? | 0 | 16744 | 2 | 0 | C | 1 | 0 | 98 | 6818 | |
| V6819 | G14C(1):WHY BUY CB 1 R4? | 0 | 16746 | 2 | 0 | C | 1 | 0 | 98 | 6819 | |
| V6820 | G14C(2):WHY BUY CB 2 R4? | 0 | 16748 | 2 | 0 | C | 1 | 0 | 98 | 6820 | |
| V6821 | G14D:OTHR RSN BUY CB R4? | 0 | 16750 | 2 | 0 | C | 1 | 0 | 98 | 6821 | |
| V6822 | G15:9RDCST FPM CB RDIR4? | 0 | 16752 | 1 | 0 | C | 1 | 0 | 9 | 6822 | |
| V6823 | G16A:CB IN CAR/TRUCK R4? | 0 | 16753 | 1 | 0 | C | 1 | 0 | 9 | 6823 | |
| V6824 | G16B:CB IN HOME R4? | 0 | 16754 | 1 | 0 | C | 1 | 0 | 9 | 6824 | |
| V6825 | G16C:CB ANYWHERE ELSE R4? | 0 | 16755 | 1 | 0 | C | 1 | 0 | 9 | 6825 | |
| V6826 | G16D:WHERE IS OTR CB R4? | 0 | 16756 | 1 | 0 | C | 1 | 0 | 8 | 6826 | |
| V6827 | G17:WHO USES CB MOST R4? | 0 | 16757 | 1 | 0 | C | 1 | 0 | 8 | 6827 | |
| V6828 | G18A:R USE CB-FND PLCR4? | 0 | 16758 | 1 | 0 | C | 1 | 0 | 8 | 6828 | |
| V6829 | G18B:R USE CB-ROAD CNR4? | 0 | 16759 | 1 | 0 | C | 1 | 0 | 8 | 6829 | |
| V6830 | G18C:R USE CB-EMRGNCYR4? | 0 | 16760 | 1 | 0 | C | 1 | 0 | 8 | 6830 | |
| V6831 | G18D:R USE CB-COM FMLR4? | 0 | 16761 | 1 | 0 | C | 1 | 0 | 8 | 6831 | |

| VAR# | VARIABLE NAME | GROUP | LOC | WIDTH | NDEC | TYPE | RESP | MDCODE1 | MDCODE2 | REFNO | ID |
|-------|---------------------------|-------|-------|-------|------|------|------|---------|---------|-------|----|
| V6832 | G19: #HRS/WK US? CB EQR4? | 0 | 16762 | 2 | 0 | C | 1 | 0 | 98 | 6832 | |
| V6833 | G20A: CB IPP-GET NW INR4? | 0 | 16764 | 1 | 0 | C | 1 | 0 | 8 | 6833 | |
| V6834 | G20B: CB IMP-XPLR NEW R4? | 0 | 16765 | 1 | 0 | C | 1 | 0 | 8 | 6834 | |
| V6835 | G20C: CB IMP-MK DRV NJR4? | 0 | 16766 | 1 | 0 | C | 1 | 0 | 8 | 6835 | |
| V6836 | G20D: CB IMP-TLK NW PPR4? | 0 | 16767 | 1 | 0 | C | 1 | 0 | 8 | 6836 | |
| V6837 | G20E: CB IMP-SPND TM BR4? | 0 | 16768 | 1 | 0 | C | 1 | 0 | 8 | 6837 | |
| V6838 | G20F: CB IMF-HLP BSNS R4? | 0 | 16769 | 1 | 0 | C | 1 | 0 | 8 | 6838 | |
| V6839 | G20G(1): HW CE HLP BSNR4? | 0 | 16770 | 2 | 0 | C | 1 | 0 | 98 | 6839 | |
| V6840 | G20G(2): HW CB HLP BSNR4? | 0 | 16772 | 2 | 0 | C | 1 | 0 | 98 | 6840 | |
| V6841 | G21: CB CFNG ELY ACTS R4? | 0 | 16774 | 1 | 0 | C | 1 | 0 | 8 | 6841 | |
| V6842 | G21A(1): CE CHNG 1 R4? | 0 | 16775 | 2 | 0 | C | 1 | 0 | 98 | 6842 | |
| V6843 | G21A(2): CE CHNG 2 R4? | 0 | 16777 | 2 | 0 | C | 1 | 0 | 98 | 6843 | |
| V6844 | H1: SATISICTN-CLN HOMER4? | 0 | 16779 | 2 | 0 | C | 1 | 97 | 98 | 6844 | |
| V6845 | H2: SATISICTN-MN MEAL R4? | 0 | 16781 | 2 | 0 | C | 1 | 97 | 98 | 6845 | |
| V6846 | H3: SATISICTN-LAUNDRY R4? | 0 | 16783 | 2 | 0 | C | 1 | 97 | 98 | 6846 | |
| V6847 | H4: SATISICTN-CLN CLTHR4? | 0 | 16785 | 2 | 0 | C | 1 | 97 | 98 | 6847 | |
| V6848 | H5: SATISICTN-FOOD R4? | 0 | 16787 | 2 | 0 | C | 1 | 97 | 98 | 6848 | |
| V6849 | H6: SATISICTN-KID TIMER4? | 0 | 16789 | 2 | 0 | C | 1 | 97 | 98 | 6849 | |
| V6850 | H7: SATISICTN-PMLY TIMR4? | 0 | 16791 | 2 | 0 | C | 1 | 97 | 98 | 6850 | |
| V6851 | H8: SATISICTN-KID ACHVR4? | 0 | 16793 | 2 | 0 | C | 1 | 97 | 98 | 6851 | |
| V6852 | H9: SATISICTN-FREE TIMR4? | 0 | 16795 | 2 | 0 | C | 1 | 97 | 98 | 6852 | |
| V6853 | H10: SATISICTN-MONEY R4? | 0 | 16797 | 2 | 0 | C | 1 | 97 | 98 | 6853 | |
| V6854 | H11: SATISICTN-HEALTH R4? | 0 | 16799 | 2 | 0 | C | 1 | 97 | 98 | 6854 | |
| V6855 | H12: EVAL BY CTR-CLN HR4? | 0 | 16801 | 2 | 0 | C | 1 | 97 | 98 | 6855 | |
| V6856 | H13: EVAL BY OTR-LNDRYR4? | 0 | 16803 | 2 | 0 | C | 1 | 97 | 98 | 6856 | |
| V6857 | H14: EVAL BY OTR-MN MLR4? | 0 | 16805 | 2 | 0 | C | 1 | 97 | 98 | 6857 | |
| V6858 | CHECKPOINT-R WRK PR PR4? | 0 | 16807 | 1 | 0 | C | 1 | 0 | 9 | 6858 | |
| V6859 | J1: R EMPLJHV PRPT SHRR4? | 0 | 16808 | 1 | 0 | C | 1 | 0 | 8 | 6859 | |

| VAR# | VARIABLE NAME | GROUP | LOC | WIDTH | NDEC | TYPE | RESP | MDCODE1 | MDCODE2 | REPNO | ID |
|-------|---------------------------|-------|-------|-------|------|------|------|---------|---------|-------|----|
| V6860 | J1A:PRFT SHR)PRTCPT? R4? | 0 | 16809 | 1 | 0 | C | 1 | 0 | 8 | 6860 | |
| V6861 | J2:R EMP1)RTM1/PNSN PR4? | 0 | 16810 | 1 | 0 | C | 1 | 0 | 8 | 6861 | |
| V6862 | J3:R OWN HCUSE/APRTMTP4? | 0 | 16811 | 1 | 0 | C | 1 | 0 | 9 | 6862 | |
| V6863 | J3A:HS/APFTM1-WHN 3LTR4? | 0 | 16812 | 1 | 0 | C | 1 | 0 | 8 | 6863 | |
| V6864 | J4:R LV CITY >5JJJJ R4? | 0 | 16813 | 1 | 0 | C | 1 | 0 | 8 | 6864 | |
| V6865 | J4A:#MI IC CNTBL PMS.R4? | 0 | 16814 | 2 | 0 | C | 1 | 0 | 98 | 6865 | |
| V6866 | J5/J5A:#M-BS.D NPS CTR4? | 0 | 16816 | 2 | 0 | C | 1 | 0 | 98 | 6866 | |
| V6867 | J6:R BORN IN USA R4 | 0 | 16818 | 1 | 0 | C | 1 | 0 | 9 | 6867 | |
| V6868 | J6A:N-NTV)WHERE BORN R4 | 0 | 16819 | 2 | 0 | C | 1 | 0 | 98 | 6868 | |
| V6869 | J6B:N-NTV)WHN ARRIVE R4 | 0 | 16821 | 2 | 0 | C | 1 | 0 | 99 | 6869 | |
| V6870 | J7:PRNTS ERN OUT USA R4 | 0 | 16823 | 1 | 0 | C | 1 | 0 | 8 | 6870 | |
| V6871 | J7A(1):WHERE PRNTS BRR4 | 0 | 16824 | 2 | 0 | C | 1 | 0 | 98 | 6871 | |
| V6872 | J7A(2):WHEN PRNTS BRNR4 | 0 | 16826 | 2 | 0 | C | 1 | 0 | 98 | 6872 | |
| V6873 | J7B:WHN FENTS ARV USAR4 | 0 | 16828 | 4 | 0 | C | 1 | 0 | 9998 | 6873 | |
| V6874 | J8:GRNDPRNT ERN OUT-UR4 | 0 | 16832 | 1 | 0 | C | 1 | 0 | 8 | 6874 | |
| V6875 | J8A(1):WHR GCPT BORN R4 | 0 | 16833 | 2 | 0 | C | 1 | 0 | 98 | 6875 | |
| V6876 | J8A(2):WHE GCPT BORN R4 | 0 | 16835 | 2 | 0 | C | 1 | 0 | 98 | 6876 | |
| V6877 | J8A(3):WHR GDPT BORN R4 | 0 | 16837 | 2 | 0 | C | 1 | 0 | 98 | 6877 | |
| V6878 | J8B:WHN GINDENT ARRIVE R4 | 0 | 16839 | 4 | 0 | C | 1 | 0 | 9998 | 6878 | |
| V6879 | J9/J10(1):NATL ORIGINR4 | 0 | 16843 | 2 | 0 | C | 1 | 0 | 98 | 6879 | |
| V6880 | J9/J10(2):NATL ORIGINR4 | 0 | 16845 | 2 | 0 | C | 1 | 0 | 98 | 6880 | |
| V6881 | J9/J10(3):NATL ORIGINR4 | 0 | 16847 | 2 | 0 | C | 1 | 0 | 98 | 6881 | |
| V6882 | J11:R NDISIN OTR LANGR4 | 0 | 16849 | 1 | 0 | C | 1 | 0 | 9 | 6882 | |
| V6883 | J11(1):PCFEIGN LANG 1R4 | 0 | 16850 | 2 | 0 | C | 1 | 0 | 99 | 6883 | |
| V6884 | J11(2):PCFEIGN LANG 2R4 | 0 | 16852 | 2 | 0 | C | 1 | 0 | 99 | 6884 | |
| V6885 | J12:ANTIICODES R4 | 0 | 16854 | 2 | 0 | C | 1 | 0 | 99 | 6885 | |
| V6886 | J13:USE CEDI/NSTLMT PB4 | 0 | 16856 | 1 | 0 | C | 1 | 0 | 8 | 6886 | |
| V6887 | J14:PATHF'S EDUCATN R4 | 0 | 16857 | 2 | 0 | C | 1 | 97 | 98 | 6887 | |

| VAR# | VARIABLE NAME | GROUP | LOC | WIDTH | NDEC | TYPE | RESP | MDCODE1 | MDCODE2 | REPNO | ID |
|-------|---------------------------|-------|-------|-------|------|------|------|---------|---------|-------|----|
| V6888 | J15/J15A:F'S RELIGIONR4 | 0 | 16859 | 2 | 0 | C | 1 | 0 | 98 | 6888 | |
| V6889 | L1:CHKPNT-IS R HH/WHHR4? | 0 | 16861 | 1 | 0 | C | 1 | 0 | | 6889 | |
| V6890 | L2:WORK FCR PAY-1976 R4? | 0 | 16862 | 1 | 0 | C | 1 | 0 | 9 | 6890 | |
| V6891 | L3(1):WG/SLPY-LST MTHR4? | 0 | 16863 | 4 | 0 | C | 1 | 0 | 9998 | 6891 | |
| V6892 | L3A(1):BNS/CMSN-LST.MR4? | 0 | 16867 | 4 | 0 | C | 1 | 0 | 9998 | 6892 | |
| V6893 | L4(1):OTHERS-LST MTH R4? | 0 | 16871 | 4 | 0 | C | 1 | 0 | 9998 | 6893 | |
| V6894 | L3(2):WG/SLPY-1976 R4? | 0 | 16875 | 5 | 0 | C | 1 | 0 | 99998 | 6894 | |
| V6895 | L3A(2):BNS/CMSN-1976 R4? | 0 | 16880 | 5 | 0 | C | 1 | 0 | 99998 | 6895 | |
| V6896 | L4(2):OTHERS-1976 R4? | 0 | 16885 | 5 | 0 | C | 1 | 0 | 99998 | 6896 | |
| V6897 | L6:CHKPT-R MARRIED R4? | 0 | 16890 | 1 | 0 | C | 1 | 0 | 9 | 6897 | |
| V6898 | L6A:SPOUSE WFK PR PAYR4? | 0 | 16891 | 1 | 0 | C | 1 | 0 | 9 | 6898 | |
| V6899 | L7(1):SP WG/SL-LST.M R4? | 0 | 16892 | 4 | 0 | C | 1 | 0 | 9998 | 6899 | |
| V6900 | L7A(1):SP ENS/CM-LST.R4? | 0 | 16896 | 4 | 0 | C | 1 | 0 | 9998 | 6900 | |
| V6901 | L8(1):SP CTHR\$-LST.M R4? | 0 | 16900 | 4 | 0 | C | 1 | 0 | 9998 | 6901 | |
| V6902 | L9(1):OTR F.MBR-\$LST.R4? | 0 | 16904 | 4 | 0 | C | 1 | 0 | 9998 | 6902 | |
| V6903 | L7(2):SP WG/SL-1976 R4? | 0 | 16908 | 5 | 0 | C | 1 | 0 | 99998 | 6903 | |
| V6904 | L7A(2):SE BNS/CM-1976R4? | 0 | 16913 | 5 | 0 | C | 1 | 0 | 99998 | 6904 | |
| V6905 | L8(2):SP CTHR\$-1976 R4? | 0 | 16918 | 5 | 0 | C | 1 | 0 | 99998 | 6905 | |
| V6906 | L9(2):OTR F.MBR-\$LST.R4? | 0 | 16923 | 5 | 0 | C | 1 | 0 | 99998 | 6906 | |
| V6907 | L11A:\$L.MTH-DIV/NTRSTR4? | 0 | 16928 | 4 | 0 | C | 1 | 0 | 9998 | 6907 | |
| V6908 | L11B:\$L.MTH-FARMING R4? | 0 | 16932 | 4 | 0 | C | 1 | 0 | 9998 | 6908 | |
| V6909 | L11C:\$L.MTH-RLTYS/PNTR4? | 0 | 16936 | 4 | 0 | C | 1 | 0 | 9998 | 6909 | |
| V6910 | L11D:\$L.MTH-SCL SCRTYR4? | 0 | 16940 | 4 | 0 | C | 1 | 0 | 9998 | 6910 | |
| V6911 | L11E:\$L.MTH-PENSIONS R4? | 0 | 16944 | 4 | 0 | C | 1 | 0 | 9998 | 6911 | |
| V6912 | L11P:\$L.MTH-WLFR/ADC R4? | 0 | 16948 | 4 | 0 | C | 1 | 0 | 9998 | 6912 | |
| V6913 | L11G:BOY FD STMP-LST.R4? | 0 | 16952 | 1 | 0 | C | 1 | 0 | | 6913 | |
| V6914 | L11G1:COSE1 FD STMPS R4? | 0 | 16953 | 4 | 0 | C | 1 | 0 | 9998 | 6914 | |
| V6915 | L11G2:POCDS FRM STMPSR4? | 0 | 16957 | 4 | 0 | C | 1 | 0 | 9998 | 6915 | |

| VAP# | VARIABLE NAME | GROUP | LOC | WIDTH | NDEC | TYPE | RESP | MDCODE1 | MDCODE2 | REFNO | ID |
|-------|----------------------------|-------|-------|-------|------|------|------|---------|---------|-------|----|
| V6916 | L11H:\$L.MTH-UNEMPLYMT R4? | 0 | 16961 | 4 | 0 | C | 1 | 0 | 9998 | 6916 | |
| V6917 | L11I:\$L.MTH-SUB BNFTSR4? | 0 | 16965 | 4 | 0 | C | 1 | 0 | 9998 | 6917 | |
| V6918 | L11J:\$L.MTH-VA/WRK CPR4? | 0 | 16969 | 4 | 0 | C | 1 | 0 | 9998 | 6918 | |
| V6919 | L11K:\$L.MTH-BELATIVESR4? | 0 | 16973 | 4 | 0 | C | 1 | 0 | 9998 | 6919 | |
| V6920 | L11L:\$L.MTH-ALIMONY R4? | 0 | 16977 | 4 | 0 | C | 1 | 0 | 9998 | 6920 | |
| V6921 | L11M:\$L.MTH-OTHER R4? | 0 | 16981 | 4 | 0 | C | 1 | 0 | 9998 | 6921 | |
| V6922 | L12A:\$1976-DIV/NTRST R4? | 0 | 16985 | 5 | 0 | C | 1 | 0 | 9998 | 6922 | |
| V6923 | L12B:\$1976-FARMING R4? | 0 | 16990 | 5 | 0 | C | 1 | 0 | 9998 | 6923 | |
| V6924 | L12C:\$1976-RLTYS/RNT R4? | 0 | 16995 | 5 | 0 | C | 1 | 0 | 9998 | 6924 | |
| V6925 | L12D:\$1976-SCL SCBTY R4? | 0 | 17000 | 5 | 0 | C | 1 | 0 | 9998 | 6925 | |
| V6926 | L12E:\$1976-PENSIONS R4? | 0 | 17005 | 5 | 0 | C | 1 | 0 | 9998 | 6926 | |
| V6927 | L12F:\$1976-WLPR/ADC R4? | 0 | 17010 | 5 | 0 | C | 1 | 0 | 9998 | 6927 | |
| V6928 | L12H:\$1976-UNEMPLYMT R4? | 0 | 17015 | 5 | 0 | C | 1 | 0 | 9998 | 6928 | |
| V6929 | L12I:\$1976-SUB BNPTS R4? | 0 | 17020 | 5 | 0 | C | 1 | 0 | 9998 | 6929 | |
| V6930 | L12J:\$1976-VA/WRK CP R4? | 0 | 17025 | 5 | 0 | C | 1 | 0 | 9998 | 6930 | |
| V6931 | L12K:\$1976-BELATIVES R4? | 0 | 17030 | 5 | 0 | C | 1 | 0 | 9998 | 6931 | |
| V6932 | L12L:\$1976-ALIMONY R4? | 0 | 17035 | 5 | 0 | C | 1 | 0 | 9998 | 6932 | |
| V6933 | L12M:\$1976-OTHER R4? | 0 | 17040 | 5 | 0 | C | 1 | 0 | 9998 | 6933 | |
| V6934 | L13A:R HUFRIED/NHRRD R4 | 0 | 17045 | 1 | 0 | C | 1 | 0 | 9 | 6934 | |
| V6935 | L13B:R PAST/SLOW SPK R4 | 0 | 17046 | 1 | 0 | C | 1 | 0 | 9 | 6935 | |
| V6936 | L13C:R NSB CRPL/CRLS R4 | 0 | 17047 | 1 | 0 | C | 1 | 0 | 9 | 6936 | |
| V6937 | DATE OF INTERVIEW-MTHS4 | 0 | 17048 | 2 | 0 | C | 1 | 0 | 99 | 6937 | |
| V6938 | DATE OF INTERVIEW-DAYS4 | 0 | 17050 | 2 | 0 | C | 1 | 0 | 99 | 6938 | |
| V6939 | LENGTH OF INTERVIEW S4 | 0 | 17052 | 3 | 0 | C | 1 | 0 | 999 | 6939 | |
| V6940 | A1:PRST EMPLYMT STATS4 | 0 | 17055 | 1 | 0 | C | 1 | 0 | 9 | 6940 | |
| V6941 | A2:#HRS/WRK MAIN JOB S4 | 0 | 17056 | 2 | 0 | C | 1 | 0 | 98 | 6941 | |
| V6942 | A3:WRK SP JOB MAY76 S4 | 0 | 17058 | 1 | 0 | C | 1 | 0 | 9 | 6942 | |
| V6943 | A4:WMPD/LD OFF-5/76S4 | 0 | 17059 | 1 | 0 | C | 1 | 0 | 9 | 6943 | |

| VAR# | VARIABLE NAME | GROUP | LOC | WIDTH | NDEC | TYPE | RESP | MDCODE1 | MDCODE2 | REPNO | ID |
|-------|---------------------------|-------|---------|-------|------|------|------|---------|---------|-------|----|
| V6944 | A4:MAIN OCCUPATION | S4 | 0 17060 | 2 | 0 | C | 1 | 0 | 99 | 6944 | |
| V6945 | A4C:MNTH STPT PRS JOBS4 | S4 | 0 17062 | 1 | 0 | C | 1 | 0 | 8 | 6945 | |
| V6946 | A5:WHY LOST OLD JOB | S4 | 0 17063 | 1 | 0 | C | 1 | 0 | 8 | 6946 | |
| V6947 | A6:PRSNT JB\$>PREV JB\$S4 | S4 | 0 17064 | 1 | 0 | C | 1 | 0 | 9 | 6947 | |
| V6948 | A6A:\$/MTH DIFFERENCE | S4 | 0 17065 | 3 | 0 | C | 1 | 0 | 998 | 6948 | |
| V6949 | A7:PRSNT JB BTR/WRS | S4 | 0 17068 | 1 | 0 | C | 1 | 0 | 8 | 6949 | |
| V6950 | A7A1:WHY JB BTR/WRS-1S4 | S4 | 0 17069 | 1 | 0 | C | 1 | 0 | 9 | 6950 | |
| V6951 | A7A1:WHY JB BTR/WRS-2S4 | S4 | 0 17070 | 1 | 0 | C | 1 | 0 | 9 | 6951 | |
| V6952 | A8:SELF-EMPLOYED | S4 | 0 17071 | 1 | 0 | C | 1 | 0 | 9 | 6952 | |
| V6953 | A9:PND JE-ST EMP AGCYS4 | S4 | 0 17072 | 1 | 0 | C | 1 | 0 | 9 | 6953 | |
| V6954 | A10:HW MCH HLP-ST AGCS4 | S4 | 0 17073 | 1 | 0 | C | 1 | 0 | 8 | 6954 | |
| V6955 | A11:PND JE-PVT EMP AGS4 | S4 | 0 17074 | 1 | 0 | C | 1 | 0 | 8 | 6955 | |
| V6956 | A11A:HW MCH HLP-PVT AS4 | S4 | 0 17075 | 1 | 0 | C | 1 | 0 | 8 | 6956 | |
| V6957 | A12:CNT MFLYR PH/LT/VS4 | S4 | 0 17076 | 1 | 0 | C | 1 | 0 | 8 | 6957 | |
| V6958 | A12A:HW HLP-MPLYR CNTS4 | S4 | 0 17077 | 1 | 0 | C | 1 | 0 | 8 | 6958 | |
| V6959 | A13:ANSR/ILC NWPR ADSS4 | S4 | 0 17078 | 1 | 0 | C | 1 | 0 | 8 | 6959 | |
| V6960 | A13A:HW HIP-ANSR ADS S4 | S4 | 0 17079 | 1 | 0 | C | 1 | 0 | 8 | 6960 | |
| V6961 | A14:JOB CNTC PRND/RLTS4 | S4 | 0 17080 | 1 | 0 | C | 1 | 0 | 8 | 6961 | |
| V6962 | A14A:HW HLP-CNT FR/RLS4 | S4 | 0 17081 | 1 | 0 | C | 1 | 0 | 8 | 6962 | |
| V6963 | A14B:OTR JOB PTND ACTS4 | S4 | 0 17082 | 1 | 0 | C | 1 | 0 | 9 | 6963 | |
| V6964 | A15:#WKS IDP/UMP-5/76S4 | S4 | 0 17083 | 2 | 0 | C | 1 | 0 | 98 | 6964 | |
| V6965 | A16:RCV ST UMP BNFTS S4 | S4 | 0 17085 | 1 | 0 | C | 1 | 0 | 8 | 6965 | |
| V6966 | A16A:#WKS BNFTS-5/76 S4 | S4 | 0 17086 | 2 | 0 | C | 1 | 0 | 98 | 6966 | |
| V6967 | A16B:ST UMP BNFT RMNGS4 | S4 | 0 17088 | 2 | 0 | C | 1 | 0 | 98 | 6967 | |
| V6968 | A16C:\$/WK ST UMP BNFTS4 | S4 | 0 17090 | 3 | 0 | C | 1 | 0 | 998 | 6968 | |
| V6969 | A17:RCV SUB/UN BNFTS S4 | S4 | 0 17093 | 1 | 0 | C | 1 | 0 | 8 | 6969 | |
| V6970 | A17A:#WKS BNFTS-5/76 S4 | S4 | 0 17094 | 2 | 0 | C | 1 | 0 | 98 | 6970 | |
| V6971 | A17B:SUB ENFT RMNG | S4 | 0 17096 | 2 | 0 | C | 1 | 0 | 98 | 6971 | |

| VAR# | VARIABLE NAME | GROUP | LOC | WIDTH | NDEC | TYPE | RESP | MDCODE1 | MDCODE2 | REPNO | ID |
|-------|--------------------------|-------|-----|-------|------|------|------|---------|---------|-------|------|
| V6972 | A17C:\$/WK SUB BNPTS | S4 | 0 | 17098 | 3 | 0 | C | 1 | 0 | 998 | 6972 |
| V6973 | A18: # JOBHUNTING HRS | S4 | 0 | 17101 | 2 | 0 | C | 1 | 0 | 98 | 6973 |
| V6974 | A19: PRSNT JOB TEMPRY | S4 | 0 | 17103 | 1 | 0 | C | 1 | 0 | 9 | 6974 |
| V6975 | A20: SK DFENT JB-4 WKSS4 | 0 | 0 | 17104 | 1 | 0 | C | 1 | 0 | 9 | 6975 |
| V6976 | A21A: CNTCT FEND/RLTV | S4 | 0 | 17105 | 1 | 0 | C | 1 | 0 | 9 | 6976 |
| V6977 | A21A1: HRS SPNT LST 4WS4 | 0 | 0 | 17106 | 3 | 0 | C | 1 | 0 | 998 | 6977 |
| V6978 | A21A2: JB CPR FR CNTCTS4 | 0 | 0 | 17109 | 1 | 0 | C | 1 | 0 | 9 | 6978 |
| V6979 | A21A3: BEST WAGE RATE | S4 | 0 | 17110 | 5 | 0 | C | 1 | 0 | 99998 | 6979 |
| V6980 | A21A4(1): WHY NO TAKE | S4 | 0 | 17115 | 2 | 0 | C | 1 | 0 | 98 | 6980 |
| V6981 | A21A4(2): WHY NO TAKE | S4 | 0 | 17117 | 2 | 0 | C | 1 | 0 | 98 | 6981 |
| V6982 | A21B: PSP/ELC NUPR AD | S4 | 0 | 17119 | 1 | 0 | C | 1 | 0 | 9 | 6982 |
| V6983 | A21B1: HRS SPNT LST 4WS4 | 0 | 0 | 17120 | 3 | 0 | C | 1 | 0 | 998 | 6983 |
| V6984 | A21B2: JB CPR FR CNTCTS4 | 0 | 0 | 17123 | 1 | 0 | C | 1 | 0 | 9 | 6984 |
| V6985 | A21B3: BEST WAGE RATE | S4 | 0 | 17124 | 5 | 0 | C | 1 | 0 | 99998 | 6985 |
| V6986 | A21B4(1): WHY NO TAKE | S4 | 0 | 17129 | 2 | 0 | C | 1 | 0 | 98 | 6986 |
| V6987 | A21B4(2): WHY NO TAKE | S4 | 0 | 17131 | 2 | 0 | C | 1 | 0 | 98 | 6987 |
| V6988 | A21C: DIR CNTC W/MPLYRS4 | 0 | 0 | 17133 | 1 | 0 | C | 1 | 0 | 9 | 6988 |
| V6989 | A21C1: HRS SPNT LST 4WS4 | 0 | 0 | 17134 | 3 | 0 | C | 1 | 0 | | 6989 |
| V6990 | A21C2: JB CPR FR CNTCTS4 | 0 | 0 | 17137 | 1 | 0 | C | 1 | 0 | 9 | 6990 |
| V6991 | A21C3: BEST WAGE RATE | S4 | 0 | 17138 | 5 | 0 | C | 1 | 0 | 99998 | 6991 |
| V6992 | A21C4(1): WHY NO TAKE | S4 | 0 | 17143 | 2 | 0 | C | 1 | 0 | 98 | 6992 |
| V6993 | A21C4(2): WHY NO TAKE | S4 | 0 | 17145 | 2 | 0 | C | 1 | 0 | 98 | 6993 |
| V6994 | A21D: USE IBLC EMP AGCS4 | 0 | 0 | 17147 | 1 | 0 | C | 1 | 0 | 9 | 6994 |
| V6995 | A21D1: HRS SPNT LS 4WKS4 | 0 | 0 | 17148 | 3 | 0 | C | 1 | 0 | 998 | 6995 |
| V6996 | A21D2: JB CPR FR CNTCTS4 | 0 | 0 | 17151 | 1 | 0 | C | 1 | 0 | 9 | 6996 |
| V6997 | A21D3: BEST WAGE RATE | S4 | 0 | 17152 | 5 | 0 | C | 1 | 0 | 99998 | 6997 |
| V6998 | A21D4(1): WHY NO TAKE | S4 | 0 | 17157 | 2 | 0 | C | 1 | 0 | 98 | 6998 |
| V6999 | A21D4(2): WHY NO TAKE | S4 | 0 | 17159 | 2 | 0 | C | 1 | 0 | 98 | 6999 |

| VAR# | VARIABLE NAME | GROUP | LOC | WIDTH | NDEC | TYPE | RESP | MDCODE1 | MDCODE2 | REFNO | ID |
|-------|---------------------------|-------|-------|-------|------|------|------|---------|---------|-------|----|
| V7000 | A21E:USE PRVT EMP AGCS4 | 0 | 17161 | 1 | 0 | C | 1 | 0 | 9 | 7000 | |
| V7001 | A21E1:HRS SENT LS 4WKS4 | 0 | 17162 | 3 | 0 | C | 1 | 0 | 998 | 7001 | |
| V7002 | A21E2:JB CPR PR CNTC1S4 | 0 | 17165 | 1 | 0 | C | 1 | 0 | 9 | 7002 | |
| V7003 | A21E3:BEST WAGE RATE S4 | 0 | 17166 | 5 | 0 | C | 1 | 0 | 99998 | 7003 | |
| V7004 | A21E4(1):WHY NO TAKE S4 | 0 | 17171 | 2 | 0 | C | 1 | 0 | 98 | 7004 | |
| V7005 | A21E4(2):WHY NO TAKE S4 | 0 | 17173 | 2 | 0 | C | 1 | 0 | 98 | 7005 | |
| V7006 | A21F:NYTFNG ELS PND JS4 | 0 | 17175 | 1 | 0 | C | 1 | 0 | 9 | 7006 | |
| V7007 | A21F1:HRS SPNT LS 4WKS4 | 0 | 17176 | 3 | 0 | C | 1 | 0 | 998 | 7007 | |
| V7008 | A21F2:JB CPP PR CNTC1S4 | 0 | 17179 | 1 | 0 | C | 1 | 0 | 9 | 7008 | |
| V7009 | A21F3:BEST WAGE RATE S4 | 0 | 17180 | 5 | 0 | C | 1 | 0 | 99998 | 7009 | |
| V7010 | A21F4(1):WHY NO TAKE S4 | 0 | 17185 | 2 | 0 | C | 1 | 0 | 98 | 7010 | |
| V7011 | A21F4(2):WHY NO TAKE S4 | 0 | 17187 | 2 | 0 | C | 1 | 0 | 98 | 7011 | |
| V7012 | A21F(5)-CTREE EFFORT1S4 | 0 | 17189 | 2 | 0 | C | 1 | 0 | 98 | 7012 | |
| V7013 | A21F(6)-CTHER EFFORT2S4 | 0 | 17191 | 2 | 0 | C | 1 | 0 | 98 | 7013 | |
| V7014 | A22:WHN XECT BTRN JB S4 | 0 | 17193 | 2 | 0 | C | 1 | 0 | 98 | 7014 | |
| V7015 | A23:TMP IDP-WRK NOW S4 | 0 | 17195 | 1 | 0 | C | 1 | 0 | 9 | 7015 | |
| V7016 | A23A:WRK)AV #HRS/WK S4 | 0 | 17196 | 2 | 0 | C | 1 | 0 | 98 | 7016 | |
| V7017 | A23B:WRK) #WKS SNC MAY S4 | 0 | 17198 | 2 | 0 | C | 1 | 0 | 98 | 7017 | |
| V7018 | A23C:UMD) WRK SNC MAY S4 | 0 | 17200 | 1 | 0 | C | 1 | 0 | 9 | 7018 | |
| V7019 | A23D:UMD) #WKS WK-MAY S4 | 0 | 17201 | 2 | 0 | C | 1 | 0 | 98 | 7019 | |
| V7020 | A24:#WK SNC WK MN JB S4 | 0 | 17203 | 2 | 0 | C | 1 | 0 | 98 | 7020 | |
| V7021 | A25:SK WRK LST 4WKS S4 | 0 | 17205 | 1 | 0 | C | 1 | 0 | 9 | 7021 | |
| V7022 | A25A:#WKS=LDP-JB HNT S4 | 0 | 17206 | 2 | 0 | C | 1 | 0 | 98 | 7022 | |
| V7023 | A25B:WHY NO LK PR WRKS4 | 0 | 17208 | 1 | 0 | C | 1 | 0 | 8 | 7023 | |
| V7024 | A26:UNHPL)WRK NW P PYS4 | 0 | 17209 | 1 | 0 | C | 1 | 0 | 9 | 7024 | |
| V7025 | A26A:WRK)AV #HRS/WK S4 | 0 | 17210 | 2 | 0 | C | 1 | 0 | 98 | 7025 | |
| V7026 | A26B:WRK) #WKS SNC MAY S4 | 0 | 17212 | 2 | 0 | C | 1 | 0 | 98 | 7026 | |
| V7027 | A26C:UMD) WRK SNC MAY S4 | 0 | 17214 | 1 | 0 | C | 1 | 0 | 9 | 7027 | |

| VAR# | VARIABLE NAME | GROUP | LOC | WIDTH | NDEC | TYPE | RESP | MDCODE1 | MDCODE2 | REPNO | ID |
|-------|--------------------------|-------|-------|-------|------|------|------|---------|---------|-------|----|
| V7028 | A26D:UMP) #WKS WK-MAY S4 | 0 | 17215 | 2 | 0 | C | 1 | 0 | 9 | 7028 | |
| V7029 | A27:SK WFK LST 4WKS S4 | 0 | 17217 | 1 | 0 | C | 1 | 0 | 9 | 7029 | |
| V7030 | A27A:#WK SNC LST WPKDS4 | 0 | 17218 | 2 | 0 | C | 1 | 0 | 98 | 7030 | |
| V7031 | A27B:#WKS=UMPL-JB HT S4 | 0 | 17220 | 2 | 0 | C | 1 | 0 | 98 | 7031 | |
| V7032 | A27C1:WHN LK JB-MNTH S4 | 0 | 17222 | 2 | 0 | C | 1 | 0 | 98 | 7032 | |
| V7033 | A27C2:WHN LK JB-YR S4 | 0 | 17224 | 2 | 0 | C | 1 | 0 | 98 | 7033 | |
| V7034 | A27D:WHY NO LK PR WRKS4 | 0 | 17226 | 1 | 0 | C | 1 | 0 | 8 | 7034 | |
| V7035 | A28A:CNTR FRND/RLTV S4 | 0 | 17227 | 1 | 0 | C | 1 | 0 | 9 | 7035 | |
| V7036 | A28A1:HRS SPNT LS 4WKS4 | 0 | 17228 | 3 | 0 | C | 1 | 0 | 998 | 7036 | |
| V7037 | A28A2:JB CPR FR CNTCTS4 | 0 | 17231 | 1 | 0 | C | 1 | 0 | 9 | 7037 | |
| V7038 | A28A3:BEST WAGE RATE S4 | 0 | 17232 | 5 | 0 | C | 1 | 0 | 99998 | 7038 | |
| V7039 | A28A4(1):WHY NO TAKE S4 | 0 | 17237 | 2 | 0 | C | 1 | 0 | 98 | 7039 | |
| V7040 | A28A4(2):WHY NO TAKE S4 | 0 | 17239 | 2 | 0 | C | 1 | 0 | 98 | 7040 | |
| V7041 | A28B:RSP/PLC NWPR AD S4 | 0 | 17241 | 1 | 0 | C | 1 | 0 | 9 | 7041 | |
| V7042 | A28B1:HRS SPNT LS 4WKS4 | 0 | 17242 | 3 | 0 | C | 1 | 0 | 998 | 7042 | |
| V7043 | A28D2:JB CPR FR CNTCTS4 | 0 | 17245 | 1 | 0 | C | 1 | 0 | 9 | 7043 | |
| V7044 | A28B3:BEST WAGE RATE S4 | 0 | 17246 | 5 | 0 | C | 1 | 0 | 99998 | 7044 | |
| V7045 | A28B4(1):WHY NO TAKE S4 | 0 | 17251 | 2 | 0 | C | 1 | 0 | 98 | 7045 | |
| V7046 | A28B4(2):WHY NO TAKE S4 | 0 | 17253 | 2 | 0 | C | 1 | 0 | 98 | 7046 | |
| V7047 | A28C:DIR CNTR W/MPLYRS4 | 0 | 17255 | 1 | 0 | C | 1 | 0 | 9 | 7047 | |
| V7048 | A28C1:HRS SPNT LS 4WKS4 | 0 | 17256 | 3 | 0 | C | 1 | 0 | 998 | 7048 | |
| V7049 | A28C2:JB CPR FR CNTCTS4 | 0 | 17259 | 1 | 0 | C | 1 | 0 | 9 | 7049 | |
| V7050 | A28C3:BEST WAGE RATE S4 | 0 | 17260 | 5 | 0 | C | 1 | 0 | 99998 | 7050 | |
| V7051 | A28C4(1):WHY NO TAKE S4 | 0 | 17265 | 2 | 0 | C | 1 | 0 | 98 | 7051 | |
| V7052 | A28C4(2):WHY NO TAKE S4 | 0 | 17267 | 2 | 0 | C | 1 | 0 | 98 | 7052 | |
| V7053 | A28D:USE EBLC EMP AGCS4 | 0 | 17269 | 1 | 0 | C | 1 | 0 | 9 | 7053 | |
| V7054 | A28D1:HRS SPNT LS 4WKS4 | 0 | 17270 | 3 | 0 | C | 1 | 0 | 998 | 7054 | |
| V7055 | A28D2:JB CPR FR CNTCTS4 | 0 | 17273 | 1 | 0 | C | 1 | 0 | 9 | 7055 | |

| VAR# | VARIABLE NAME | GROUP | LOC | WIDTH | NDEC | TYPE | RESP | MDCODE1 | MDCODE2 | REFNO | ID |
|-------|---------------------------|-------|-------|-------|------|------|------|---------|---------|-------|----|
| V7056 | A28D3: BEST WAGE RATE S4 | 0 | 17274 | 5 | 0 | C | 1 | J | 99998 | 7056 | |
| V7057 | A28D4 (1): WHY NO TAKE S4 | 0 | 17279 | 2 | 0 | C | 1 | 0 | 98 | 7057 | |
| V7058 | A28D4 (2): WHY NO TAKE S4 | 0 | 17281 | 2 | 0 | C | 1 | 0 | 98 | 7058 | |
| V7059 | A28E: USE EPVI EMP AGCS4 | 0 | 17283 | 1 | 0 | C | 1 | J | 9 | 7059 | |
| V7060 | A28E1: HRS SENT LS 4WKS4 | 0 | 17284 | 3 | 0 | C | 1 | 0 | 998 | 7060 | |
| V7061 | A28E2: JB CFR FR CNTCTS4 | 0 | 17287 | 1 | 0 | C | 1 | J | 9 | 7061 | |
| V7062 | A28E3: BEST WAGE RATE S4 | 0 | 17288 | 5 | 0 | C | 1 | J | 99998 | 7062 | |
| V7063 | A28E4 (1): WHY NO TAKE S4 | 0 | 17293 | 2 | 0 | C | 1 | 0 | 98 | 7063 | |
| V7064 | A28E4 (2): WHY NO TAKE S4 | 0 | 17295 | 2 | 0 | C | 1 | J | 98 | 7064 | |
| V7065 | A28F: NYTEG PLS FND JS4 | 0 | 17297 | 1 | 0 | C | 1 | 0 | 9 | 7065 | |
| V7066 | A28F1: HPS SPNT LS 4WKS4 | 0 | 17298 | 3 | 0 | C | 1 | 0 | 998 | 7066 | |
| V7067 | A28F2: JB CFR FR CNTCTS4 | 0 | 17301 | 1 | 0 | C | 1 | 0 | 9 | 7067 | |
| V7068 | A28F3: BEST WAGE RATE S4 | 0 | 17302 | 5 | 0 | C | 1 | 0 | 99998 | 7068 | |
| V7069 | A28F4 (1): WHY NO TAKE S4 | 0 | 17307 | 2 | 0 | C | 1 | J | 98 | 7069 | |
| V7070 | A28F4 (2): WHY NO TAKE S4 | 0 | 17309 | 2 | 0 | C | 1 | 0 | 98 | 7070 | |
| V7071 | A28F (5): OTHER EFFORT S4 | 0 | 17311 | 2 | 0 | C | 1 | 0 | 98 | 7071 | |
| V7072 | A28F (6): OTHER EFFORT S4 | 0 | 17313 | 2 | 0 | C | 1 | 0 | 98 | 7072 | |
| V7073 | A29: WRK EFR/TMP LD OPS4 | 0 | 17315 | 1 | 0 | C | 1 | 0 | 9 | 7073 | |
| V7074 | A30: WHY LCST OLD JOB S4 | 0 | 17316 | 1 | 0 | C | 1 | 0 | 9 | 7074 | |
| V7075 | A31: LWST# ACPT NW JOBS4 | 0 | 17317 | 5 | 0 | C | 1 | 0 | 99998 | 7075 | |
| V7076 | A31A1: WHY NT TK LESS S4 | 0 | 17322 | 2 | 0 | C | 1 | 0 | 98 | 7076 | |
| V7077 | A31A2: WHY NT TK LESS S4 | 0 | 17324 | 2 | 0 | C | 1 | 0 | 98 | 7077 | |
| V7078 | A32: CHNC FND DSRD JOBS4 | 0 | 17326 | 1 | 0 | C | 1 | J | 8 | 7078 | |
| V7079 | A33: RCV ST UMPL BNFTS4 | 0 | 17327 | 1 | 0 | C | 1 | 0 | 9 | 7079 | |
| V7080 | A33A: #WKS RCV ST BNFTS4 | 0 | 17328 | 2 | 0 | C | 1 | J | 98 | 7080 | |
| V7081 | A33B: ST UNP ENPT RMNGS4 | 0 | 17330 | 2 | 0 | C | 1 | 0 | 98 | 7081 | |
| V7082 | A34: RCV SUB/UN BNFTS S4 | 0 | 17332 | 1 | 0 | C | 1 | 0 | 9 | 7082 | |
| V7083 | A34A: #WKS RCV SUB BNFTS4 | 0 | 17333 | 2 | 0 | C | 1 | 0 | 98 | 7083 | |

| VAR# | VARIABLE NAME | GROUP | LOC | WIRTH | NDEC | TYPE | RESP | MDCODE1 | MDCODE2 | REFNO | ID |
|-------|--------------------------|-------|-------|-------|------|------|------|---------|---------|-------|----|
| V7084 | A34B:SUB/LN ENPT RMNGS4 | 0 | 17335 | 2 | 0 | C | 1 | 0 | 98 | 7084 | |
| V7085 | A35:#HR/WK WRK LST JES4 | 0 | 17337 | 2 | 0 | C | 1 | 0 | 98 | 7085 | |
| V7086 | A36:TK HM PY LST JB S4 | 0 | 17339 | 5 | 0 | C | 1 | 0 | 99998 | 7086 | |
| V7087 | A36A:CHNC FN JB PY SMS4 | 0 | 17344 | 1 | 0 | C | 1 | 0 | 8 | 7087 | |
| V7088 | A37:SPOUSE WRK PR PAYS4 | 0 | 17345 | 1 | 0 | C | 1 | 0 | 9 | 7088 | |
| V7089 | A37A:SP WRK M/LS/SM S4 | 0 | 17346 | 1 | 0 | C | 1 | 0 | 8 | 7089 | |
| V7090 | A38:OTR PAM WRK PR \$ S4 | 0 | 17347 | 1 | 0 | C | 1 | 0 | 9 | 7090 | |
| V7091 | A38A:OTR FM WRK M/S/LS4 | 0 | 17348 | 1 | 0 | C | 1 | 0 | 8 | 7091 | |
| V7092 | A39:DBT UE/SV DWN/BTHS4 | 0 | 17349 | 1 | 0 | C | 1 | 0 | 8 | 7092 | |
| V7093 | A39AD:AMT DEBT UP-5/7S4 | 0 | 17350 | 4 | 0 | C | 1 | 0 | 9998 | 7093 | |
| V7094 | A39BC:AMT SAV DWN-5/7S4 | 0 | 17354 | 4 | 0 | C | 1 | 0 | 9998 | 7094 | |
| V7095 | A40:FALL PHND NSTLMTSS4 | 0 | 17358 | 1 | 0 | C | 1 | 0 | 9 | 7095 | |
| V7096 | A41:PSTPB SEND SNC PBS4 | 0 | 17359 | 1 | 0 | C | 1 | 0 | 8 | 7096 | |
| V7097 | A42:PULL/PRT-TM STDNTS4 | 0 | 17360 | 1 | 0 | C | 1 | 0 | 9 | 7097 | |
| V7098 | A43:STD/CTR) WRK PY NWS4 | 0 | 17361 | 1 | 0 | C | 1 | 0 | 9 | 7098 | |
| V7099 | A44:WRK) AV #HRS/WK S4 | 0 | 17362 | 2 | 0 | C | 1 | 0 | 98 | 7099 | |
| V7100 | A44AC:MAIN OCCUPATIONS4 | 0 | 17364 | 2 | 0 | C | 1 | 0 | 98 | 7100 | |
| V7101 | A44D1:WHN STRT JB-MTHS4 | 0 | 17366 | 2 | 0 | C | 1 | 0 | 98 | 7101 | |
| V7102 | A44D2:WHN STRT JB-YR S4 | 0 | 17368 | 2 | 0 | C | 1 | 0 | 98 | 7102 | |
| V7103 | A45:SEBK WRK LST 4WKSS4 | 0 | 17370 | 1 | 0 | C | 1 | 0 | 9 | 7103 | |
| V7104 | A45A:#WKS SEEK WORK S4 | 0 | 17371 | 2 | 0 | C | 1 | 0 | 98 | 7104 | |
| V7105 | A46A:CNTCT PRND/RLTV S4 | 0 | 17373 | 1 | 0 | C | 1 | 0 | 9 | 7105 | |
| V7106 | A46A1:HRS SENT LST 4WS4 | 0 | 17374 | 3 | 0 | C | 1 | 0 | 998 | 7106 | |
| V7107 | A46A2:JB (FB PR CNTCTS4 | 0 | 17377 | 1 | 0 | C | 1 | 0 | 9 | 7107 | |
| V7108 | A46A3:BEST WAGE RATE S4 | 0 | 17378 | 5 | 0 | C | 1 | 0 | 99998 | 7108 | |
| V7109 | A46A4(1):WHY NO TAKE S4 | 0 | 17383 | 2 | 0 | C | 1 | 0 | 98 | 7109 | |
| V7110 | A46A4(2):WHY NO TAKE S4 | 0 | 17385 | 2 | 0 | C | 1 | 0 | 98 | 7110 | |
| V7111 | A46B:RSP/ELC NWPR AD S4 | 0 | 17387 | 1 | 0 | C | 1 | 0 | 9 | 7111 | |

| VAR# | VARIABLE NAME | GROUP | LOC | WIDTH | NDEC | TYPE | RESP | MDCODE1 | MDCODE2 | REPNO | ID |
|-------|-------------------------|-------|-------|-------|------|------|------|---------|---------|-------|----|
| V7112 | A46B1:HRS SPNT LS 4WKS4 | 0 | 17388 | 3 | 0 | C | 1 | 0 | 998 | 7112 | |
| V7113 | A46B2:JB (PR FR CNTCTS4 | 0 | 17391 | 1 | 0 | C | 1 | 0 | 9 | 7113 | |
| V7114 | A46B3:BEST WAGE RATE S4 | 0 | 17392 | 5 | 0 | C | 1 | 0 | 99998 | 7114 | |
| V7115 | A46B4(1):WHY NO TAKE S4 | 0 | 17397 | 2 | 0 | C | 1 | 0 | 98 | 7115 | |
| V7116 | A46B4(2):WHY NO TAKE S4 | 0 | 17399 | 2 | 0 | C | 1 | 0 | 98 | 7116 | |
| V7117 | A46C:DIR CNTC W/MPLYRS4 | 0 | 17401 | 1 | 0 | C | 1 | 0 | 9 | 7117 | |
| V7118 | A46C1:HRS SPNT LS 4WKS4 | 0 | 17402 | 3 | 0 | C | 1 | 0 | 998 | 7118 | |
| V7119 | A46C2:JB (PR FR CNTCTS4 | 0 | 17405 | 1 | 0 | C | 1 | 0 | 9 | 7119 | |
| V7120 | A46C3:BEST WAGE RATE S4 | 0 | 17406 | 5 | 0 | C | 1 | 0 | 99998 | 7120 | |
| V7121 | A46C4(1):WHY NO TAKE S4 | 0 | 17411 | 2 | 0 | C | 1 | 0 | 98 | 7121 | |
| V7122 | A46C4(2):WHY NO TAKE S4 | 0 | 17413 | 2 | 0 | C | 1 | 0 | 98 | 7122 | |
| V7123 | A46D:USE PBLC EMP AGCS4 | 0 | 17415 | 1 | 0 | C | 1 | 0 | 9 | 7123 | |
| V7124 | A46D1:HRS SPNT LS 4WKS4 | 0 | 17416 | 3 | 0 | C | 1 | 0 | 998 | 7124 | |
| V7125 | A46D2:JB (PR FR CNTCTS4 | 0 | 17419 | 1 | 0 | C | 1 | 0 | 9 | 7125 | |
| V7126 | A46D3:BEST WAGE RATE S4 | 0 | 17420 | 5 | 0 | C | 1 | 0 | 99998 | 7126 | |
| V7127 | A46D4(1):WHY NO TAKE S4 | 0 | 17425 | 2 | 0 | C | 1 | 0 | 98 | 7127 | |
| V7128 | A46D4(2):WHY NO TAKE S4 | 0 | 17427 | 2 | 0 | C | 1 | 0 | 98 | 7128 | |
| V7129 | A46E:USE ERVT EMP AGCS4 | 0 | 17429 | 1 | 0 | C | 1 | 0 | 9 | 7129 | |
| V7130 | A46E1:HRS SPNT LS 4WKS4 | 0 | 17430 | 3 | 0 | C | 1 | 0 | 998 | 7130 | |
| V7131 | A46E2:JB (PR FR CNTCTS4 | 0 | 17433 | 1 | 0 | C | 1 | 0 | 9 | 7131 | |
| V7132 | A46E3:BEST WAGE RATE S4 | 0 | 17434 | 5 | 0 | C | 1 | 0 | 99998 | 7132 | |
| V7133 | A46E4(1):WHY NO TAKE S4 | 0 | 17439 | 2 | 0 | C | 1 | 0 | 98 | 7133 | |
| V7134 | A46E4(2):WHY NO TAKE S4 | 0 | 17441 | 2 | 0 | C | 1 | 0 | 98 | 7134 | |
| V7135 | A46F:NYTRNG ELS PND JS4 | 0 | 17443 | 1 | 0 | C | 1 | 0 | 9 | 7135 | |
| V7136 | A46F1:HRS SPNT LS 4WKS4 | 0 | 17444 | 3 | 0 | C | 1 | 0 | 998 | 7136 | |
| V7137 | A46F2:JB (PR FR CNTCTS4 | 0 | 17447 | 1 | 0 | C | 1 | 0 | 9 | 7137 | |
| V7138 | A46F3:BEST WAGE RATE S4 | 0 | 17448 | 5 | 0 | C | 1 | 0 | 99998 | 7138 | |
| V7139 | A46F4(1):WHY NO TAKE S4 | 0 | 17453 | 2 | 0 | C | 1 | 0 | 98 | 7139 | |

| VAR# | VARIABLE NAME | GROUP | LOC | WIDTH | NDEC | TYPE | RESP | MDCODE1 | MDCODE2 | REPNO | ID |
|-------|--------------------------|-------|-------|-------|------|------|------|---------|---------|-------|----|
| V7140 | A46F4(2):WHY NO TAKE S4 | 0 | 17455 | 2 | 0 | C | 1 | 0 | 98 | 7140 | |
| V7141 | A46F(5):CITHE EFFORT S4 | 0 | 17457 | 2 | 0 | C | 1 | 0 | 98 | 7141 | |
| V7142 | A46F(6):CITHE EFFORT S4 | 0 | 17459 | 2 | 0 | C | 1 | 0 | 98 | 7142 | |
| V7143 | A47:LWST: ACPT NW JOBS4 | 0 | 17461 | 5 | 0 | C | 1 | 0 | 99998 | 7143 | |
| V7144 | A47A1:WHY NT TK LESS S4 | 0 | 17466 | 2 | 0 | C | 1 | 0 | 98 | 7144 | |
| V7145 | A47A2:WHY NT TK LESS S4 | 0 | 17468 | 2 | 0 | C | 1 | 0 | 98 | 7145 | |
| V7146 | A48:CHNC END DSRD JOBS4 | 0 | 17470 | 1 | 0 | C | 1 | 0 | 8 | 7146 | |
| V7147 | A49:EVER WORK S4 | 0 | 17471 | 1 | 0 | C | 1 | 0 | 9 | 7147 | |
| V7148 | A49A:WORK SNC 1/1/76 S4 | 0 | 17472 | 1 | 0 | C | 1 | 0 | 9 | 7148 | |
| V7149 | A50:RCV ST UMPL BNFTSS4 | 0 | 17473 | 1 | 0 | C | 1 | 0 | 8 | 7149 | |
| V7150 | A50A:#WKS RCV ST BNFTS4 | 0 | 17474 | 2 | 0 | C | 1 | 0 | 98 | 7150 | |
| V7151 | A50B:ST UMP BNFT RMNGS4 | 0 | 17476 | 2 | 0 | C | 1 | 0 | 98 | 7151 | |
| V7152 | A51:RCV SUB/UN BNFTS S4 | 0 | 17478 | 1 | 0 | C | 1 | 0 | 8 | 7152 | |
| V7153 | A51A:#WK RCV SUB BNF S4 | 0 | 17479 | 2 | 0 | C | 1 | 0 | 98 | 7153 | |
| V7154 | A51B:SUB/UN BNFT RMNGS4 | 0 | 17481 | 2 | 0 | C | 1 | 0 | 98 | 7154 | |
| V7155 | A52:#HR/WK WK LST JES4 | 0 | 17483 | 2 | 0 | C | 1 | 0 | 98 | 7155 | |
| V7156 | A53:TK HM PAY LST JOBS4 | 0 | 17485 | 5 | 0 | C | 1 | 0 | 99998 | 7156 | |
| V7157 | A53A:CHNC FN JB PY SMS4 | 0 | 17490 | 1 | 0 | C | 1 | 0 | 8 | 7157 | |
| V7158 | A54:#WKS=WORK-LOOK S4 | 0 | 17491 | 2 | 0 | C | 1 | 0 | 98 | 7158 | |
| V7159 | A55:DBT UP/SV DWN/BTHS4 | 0 | 17493 | 1 | 0 | C | 1 | 0 | 8 | 7159 | |
| V7160 | A55AD:AMT DEBT UP-5/7S4 | 0 | 17494 | 4 | 0 | C | 1 | 0 | 9998 | 7160 | |
| V7161 | A55BC:AMT SAV DWN-5/7S4 | 0 | 17498 | 4 | 0 | C | 1 | 0 | 9998 | 7161 | |
| V7162 | A56:FALL PHND NSTLMTSS4 | 0 | 17502 | 1 | 0 | C | 1 | 0 | 9 | 7162 | |
| V7163 | A57:PSTPN SPND SNC MAS4 | 0 | 17503 | 1 | 0 | C | 1 | 0 | 8 | 7163 | |
| V7164 | A58:PRSNT WORK STATE S4 | 0 | 17504 | 2 | 0 | C | 1 | 0 | 99 | 7164 | |
| V7165 | B1A:HOW OFTEN-RESTANTS4 | 0 | 17506 | 1 | 0 | C | 1 | 0 | 8 | 7165 | |
| V7166 | B1B:HOW OFTEN-MOVIES S4 | 0 | 17507 | 1 | 0 | C | 1 | 0 | 8 | 7166 | |
| V7167 | B1C:HOW OFTEN-PARTIES S4 | 0 | 17508 | 1 | 0 | C | 1 | 0 | 8 | 7167 | |

| VAR# | VARIABLE NAME | GROUP | LOC | WIDTH | NDEC | TYPE | RESP | MDCODE1 | MDCODE2 | REPNO | ID |
|-------|--------------------------|-------|-------|-------|------|------|------|---------|---------|-------|----|
| V7168 | B2A:PREPEF-RSTPNT/HOMS4 | J | 17509 | 1 | 0 | C | 1 | 0 | 8 | 7168 | |
| V7169 | B2B:REFER-CCNCRT/HOMS4 | 0 | 17510 | 1 | 0 | C | 1 | 0 | 8 | 7169 | |
| V7170 | B2C:PREPEF-THEATRE/TVS4 | 0 | 17511 | 1 | 0 | C | 1 | 0 | 8 | 7170 | |
| V7171 | B3A:DECISNS MD BY MANS4 | J | 17512 | 1 | 0 | C | 1 | 0 | 9 | 7171 | |
| V7172 | B3B:MENS WK/WOMNS WRKS4 | 0 | 17513 | 1 | 0 | C | 1 | 0 | 9 | 7172 | |
| V7173 | B3C:HSBND HELP W HSWKS4 | 0 | 17514 | 1 | 0 | C | 1 | 0 | 9 | 7173 | |
| V7174 | B3D:OK MAFFD MN GO OUS4 | 0 | 17515 | 1 | 0 | C | 1 | 0 | 9 | 7174 | |
| V7175 | B3E:WRKNG WOMN W CHILDS4 | 0 | 17516 | 1 | 0 | C | 1 | 0 | 9 | 7175 | |
| V7176 | C1:CKPNT-R IS MARRIEDS4 | 0 | 17517 | 1 | 0 | C | 1 | 0 | 9 | 7176 | |
| V7177 | C2:HOW OFTN-R'S RLTVSS4 | 0 | 17518 | 1 | 0 | C | 1 | 0 | 8 | 7177 | |
| V7178 | C3:HOW OFTN-S'S RLTVSS4 | 0 | 17519 | 1 | 0 | C | 1 | 0 | 8 | 7178 | |
| V7179 | C4:HOW OFTN-NON-RLTVSS4 | 0 | 17520 | 1 | 0 | C | 1 | 0 | 8 | 7179 | |
| V7180 | C5:CLOSE TO-FRND/RLTS4 | 0 | 17521 | 1 | 0 | C | 1 | 0 | 8 | 7180 | |
| V7181 | C6A:MOST SAY-CPLS SES4 | 0 | 17522 | 1 | 0 | C | 1 | 0 | 8 | 7181 | |
| V7182 | C6B:MOST SAY-RLTVS SES4 | 0 | 17523 | 1 | 0 | C | 1 | 0 | 8 | 7182 | |
| V7183 | C6C:MOST SAY-TV WATCHS4 | 0 | 17524 | 1 | 0 | C | 1 | 0 | 8 | 7183 | |
| V7184 | C6D:MOST SAY-OFTN OUTS4 | 0 | 17525 | 1 | 0 | C | 1 | 0 | 8 | 7184 | |
| V7185 | C6E:MOST SAY-\$ SPENT S4 | 0 | 17526 | 1 | 0 | C | 1 | 0 | 8 | 7185 | |
| V7186 | C6FG:1ST SAY-WIFE WRKS4 | 0 | 17527 | 1 | 0 | C | 1 | 0 | 8 | 7186 | |
| V7187 | C7:CKPNT-MALE/FEMALE S4 | 0 | 17528 | 1 | 0 | C | 1 | 0 | 9 | 7187 | |
| V7188 | C8A:HSBD CBJ-PLL JOB S4 | 0 | 17529 | 1 | 0 | C | 1 | 0 | 8 | 7188 | |
| V7189 | C8B:HSBD CBJ-VST FRNDS4 | 0 | 17530 | 1 | 0 | C | 1 | 0 | 8 | 7189 | |
| V7190 | C8C:HSBD CBJ-\$100 PRCS4 | 0 | 17531 | 1 | 0 | C | 1 | 0 | 8 | 7190 | |
| V7191 | C8D:HSBD CBJ-SBP ACCTS4 | 0 | 17532 | 1 | 0 | C | 1 | 0 | 8 | 7191 | |
| V7192 | C8E:HSBD CBJ-RVLNG CLS4 | 0 | 17533 | 1 | 0 | C | 1 | 0 | 8 | 7192 | |
| V7193 | C8F:HSBD CBJ-OTHR MENS4 | 0 | 17534 | 1 | 0 | C | 1 | 0 | 8 | 7193 | |
| V7194 | C8G:HSBD CBJ-SBP VACNS4 | 0 | 17535 | 1 | 0 | C | 1 | 0 | 8 | 7194 | |
| V7195 | C8H:HSBD CBJ-FIX DINRS4 | 0 | 17536 | 1 | 0 | C | 1 | 0 | 8 | 7195 | |

| VAP# | VARIABLE NAME | GROUP | LOC | WIDTH | NDEC | TYPE | RESP | MDCODE1 | MDCODE2 | REFNO | ID |
|-------|--------------------------|-------|-------|-------|------|------|------|---------|---------|-------|----|
| V7196 | C8I:HSBD CBJ-DO DISHSS4 | 0 | 17537 | 1 | 0 | C | 1 | 0 | 8 | 7196 | |
| V7197 | C8J:HSBD CBJ-CLN HOUS4 | 0 | 17538 | 1 | 0 | C | 1 | 0 | 8 | 7197 | |
| V7198 | C9A:YOU CBJ-FLL JOB S4 | 0 | 17539 | 1 | 0 | C | 1 | 0 | 8 | 7198 | |
| V7199 | C9B:YOU CBJ-VST FRNDSS4 | 0 | 17540 | 1 | 0 | C | 1 | 0 | 8 | 7199 | |
| V7200 | C9C:YOU CBJ-\$100 PR S4 | 0 | 17541 | 1 | 0 | C | 1 | 0 | 8 | 7200 | |
| V7201 | C9D:YOU CBJ-SEP ACCT S4 | 0 | 17542 | 1 | 0 | C | 1 | 0 | 8 | 7201 | |
| V7202 | C9E:YOU CBJ-RVLNG CLOS4 | 0 | 17543 | 1 | 0 | C | 1 | 0 | 8 | 7202 | |
| V7203 | C9F:YOU CBJ-CTHR MEN S4 | 0 | 17544 | 1 | 0 | C | 1 | 0 | 8 | 7203 | |
| V7204 | C9G:YOU CBJ-SEP VACN S4 | 0 | 17545 | 1 | 0 | C | 1 | 0 | 8 | 7204 | |
| V7205 | C9H:YOU CBJ-FIX DINNRS4 | 0 | 17546 | 1 | 0 | C | 1 | 0 | 8 | 7205 | |
| V7206 | C9I:YOU CBJ-DO DISHSS4 | 0 | 17547 | 1 | 0 | C | 1 | 0 | 8 | 7206 | |
| V7207 | C9J:YOU CBJ-CLN HOUSES4 | 0 | 17548 | 1 | 0 | C | 1 | 0 | 8 | 7207 | |
| V7208 | C10:PREPREF WIFE WRKNGS4 | 0 | 17549 | 1 | 0 | C | 1 | 0 | 8 | 7208 | |
| V7209 | C11:# CHLD R'S MO HADS4 | 0 | 17550 | 2 | 0 | C | 1 | 0 | 98 | 7209 | |
| V7210 | C11A:R'S BIRTH ORDER S4 | 0 | 17552 | 2 | 0 | C | 1 | 0 | 98 | 7210 | |
| V7211 | C12:# CHLD R HAS HAD S4 | 0 | 17554 | 2 | 0 | C | 1 | 97 | 98 | 7211 | |
| V7212 | C13:CKPNT-AGE OF WIFES4 | 0 | 17556 | 1 | 0 | C | 1 | 0 | 9 | 7212 | |
| V7213 | C14:CHLD ICSSIBLE? S4 | 0 | 17557 | 1 | 0 | C | 1 | 0 | 8 | 7213 | |
| V7214 | C15:WIFE PREGNANT NWS4 | 0 | 17558 | 1 | 0 | C | 1 | 0 | 8 | 7214 | |
| V7215 | C16:INTND MORE CHLDRNS4 | 0 | 17559 | 1 | 0 | C | 1 | 0 | 8 | 7215 | |
| V7216 | C16A:# MCFE CHLD INTNS4 | 0 | 17560 | 2 | 0 | C | 1 | 97 | 98 | 7216 | |
| V7217 | C16B:# PRCBLY WILL HVS4 | 0 | 17562 | 2 | 0 | C | 1 | 97 | 98 | 7217 | |
| V7218 | C17:INTND MORE CHLDRNS4 | 0 | 17564 | 1 | 0 | C | 1 | 0 | 8 | 7218 | |
| V7219 | C17A:# MCFE CHLD INTNS4 | 0 | 17565 | 2 | 0 | C | 1 | 97 | 98 | 7219 | |
| V7220 | C17B:# PRCBLY WILL HVS4 | 0 | 17567 | 2 | 0 | C | 1 | 97 | 98 | 7220 | |
| V7221 | GOLDBRG:SEX- P34S4 | 0 | 17569 | 1 | 0 | C | 1 | 0 | 9 | 7221 | |
| V7222 | GOLDBRG:AGE OP R 34S4 | 0 | 17570 | 2 | 0 | C | 1 | 0 | 99 | 7222 | |
| V7223 | GOLDBRG:CPLD EVR BN34S4 | 0 | 17572 | 2 | 0 | C | 1 | 0 | 99 | 7223 | |

| VAR# | VARIABLE NAME | GROUP | LOC | WIDTH | NDEC | TYPE | RESP | MDCODE1 | MDCODE2 | REFNO | ID |
|-------|-------------------------|-------|-----|-------|------|------|------|---------|---------|-------|------|
| V7224 | GOLDBRG: PREGNANT | 34S4 | 0 | 17574 | 1 | 0 | C | 1 | 0 | 9 | 7224 |
| V7225 | GOLDBRG: ADDL CHLD-SM | 354 | 0 | 17575 | 1 | 0 | C | 1 | 0 | 9 | 7225 |
| V7226 | GOLDBRG: ADDL CHLD-LG | 354 | 0 | 17576 | 1 | 0 | C | 1 | 0 | 9 | 7226 |
| V7227 | GOLDBRG: TCT CHLD-LG | 34S4 | 0 | 17577 | 2 | 0 | C | 1 | 0 | 99 | 7227 |
| V7228 | GOLDBRG: TCT CHLD- | 34S4 | 0 | 17579 | 2 | 0 | C | 1 | 0 | 99 | 7228 |
| V7229 | C18: PERFECT # OF CHLDS | 4 | 0 | 17581 | 2 | 0 | C | 1 | 97 | 98 | 7229 |
| V7230 | C18A: IF COULD CHOOSE | S4 | 0 | 17583 | 2 | 0 | C | 1 | 97 | 98 | 7230 |
| V7231 | C18B: 1 MORE OR 1 LESS | S4 | 0 | 17585 | 1 | 0 | C | 1 | 0 | 8 | 7231 |
| V7232 | C19: SPS PRFCT # CHLDNS | 4 | 0 | 17586 | 2 | 0 | C | 1 | 97 | 98 | 7232 |
| V7233 | C20: SPS-1 MORE/1 LESS | S4 | 0 | 17588 | 1 | 0 | C | 1 | 0 | 8 | 7233 |
| V7234 | C21: 1ST MARRD-# CHLD | S4 | 0 | 17589 | 2 | 0 | C | 1 | 97 | 98 | 7234 |
| V7235 | C22: MOST INPL-# CHLDNS | 4 | 0 | 17591 | 1 | 0 | C | 1 | 0 | 8 | 7235 |
| V7236 | C23: STRNG PLNGS-# CHLS | 4 | 0 | 17592 | 1 | 0 | C | 1 | 0 | 8 | 7236 |
| V7237 | C24A: COST OF CHLDRN- | 154 | 0 | 17593 | 1 | 0 | C | 1 | 0 | 8 | 7237 |
| V7238 | C24B: COST OF CHLDRN- | 254 | 0 | 17594 | 1 | 0 | C | 1 | 0 | 8 | 7238 |
| V7239 | C24C: COST OF CHLDRN- | 354 | 0 | 17595 | 1 | 0 | C | 1 | 0 | 8 | 7239 |
| V7240 | C24D: COST OF CHLDRN- | 454 | 0 | 17596 | 1 | 0 | C | 1 | 0 | 8 | 7240 |
| V7241 | C24E: COST OF CHLDRN- | 554 | 0 | 17597 | 1 | 0 | C | 1 | 0 | 8 | 7241 |
| V7242 | C24F: COST OF CHLDRN- | 654 | 0 | 17598 | 1 | 0 | C | 1 | 0 | 8 | 7242 |
| V7243 | C25: HOW OFT-SIT & TLKS | 4 | 0 | 17599 | 1 | 0 | C | 1 | 0 | 8 | 7243 |
| V7244 | C26: HOW OFT-DISAGREE | S4 | 0 | 17600 | 1 | 0 | C | 1 | 0 | 8 | 7244 |
| V7245 | C27: HOW WELL S UNDRSTS | 4 | 0 | 17601 | 1 | 0 | C | 1 | 0 | 8 | 7245 |
| V7246 | C28: HOW WELL U UNDRSTS | 4 | 0 | 17602 | 1 | 0 | C | 1 | 0 | 8 | 7246 |
| V7247 | C29: TIME TOG ENJYBL? | S4 | 0 | 17603 | 1 | 0 | C | 1 | 0 | 8 | 7247 |
| V7248 | C30: HOW HAPPY MRG | S4 | 0 | 17604 | 1 | 0 | C | 1 | 0 | 8 | 7248 |
| V7249 | C31: HOW OFT PRBLMS | S4 | 0 | 17605 | 1 | 0 | C | 1 | 0 | 8 | 7249 |
| V7250 | D1: CKPT-F OR F | S4 | 0 | 17606 | 1 | 0 | C | 1 | 0 | 9 | 7250 |
| V7251 | D1A: CKPT-WRKG/NOT WRKS | 4 | 0 | 17607 | 1 | 0 | C | 1 | 0 | 9 | 7251 |

| VAR# | VARIABLE NAME | GROUP | LOC | WIRTH | NDEC | TYPE | RESP | MDCODE1 | MDCODE2 | REFNO | ID |
|-------|--------------------------|-------|-------|-------|------|------|------|---------|---------|-------|------|
| V7252 | D2:FAMLY NDS \$ | S4 | 0 | 17608 | 1 | 0 | C | 1 | 0 | 8 | 7252 |
| V7253 | D3:WRKG IF \$ NOT NEEDS4 | 0 | 17609 | 1 | 0 | C | 1 | 0 | 0 | 8 | 7253 |
| V7254 | D4:FTB PINS-WRK OB NOS4 | 0 | 17610 | 1 | 0 | C | 1 | 0 | 0 | 8 | 7254 |
| V7255 | D5:HSBD BRFR-WRK OR NS4 | 0 | 17611 | 1 | 0 | C | 1 | 0 | 0 | 8 | 7255 |
| V7256 | D6:XPCT IK PCR JOP | S4 | 0 | 17612 | 1 | 0 | C | 1 | 0 | 8 | 7256 |
| V7257 | D7:WILL WFK CUZ NO \$ | S4 | 0 | 17613 | 1 | 0 | C | 1 | 0 | 8 | 7257 |
| V7258 | D8:WRK IF \$ NOT NEED7S4 | 0 | 17614 | 1 | 0 | C | 1 | 0 | 0 | 8 | 7258 |
| V7259 | D9:HSBD BRFR-WRK OR NS4 | 0 | 17615 | 1 | 0 | C | 1 | 0 | 0 | 8 | 7259 |
| V7260 | GOLDBERG-R'S PREF P.4S4 | 0 | 17616 | 2 | 0 | C | 1 | 0 | 0 | 99 | 7260 |
| V7261 | GOLDBERG-S'S PREF P.4S4 | 0 | 17618 | 2 | 0 | C | 1 | 0 | 0 | 99 | 7261 |
| V7262 | T1:DAY OF DIARY-DAY | S4 | 0 | 17620 | 1 | 0 | C | 1 | 0 | 9 | 7262 |
| V7263 | T1:DATE OF DIARY-MO | S4 | 0 | 17621 | 2 | 0 | C | 1 | 0 | 99 | 7263 |
| V7264 | T1:DATE OF DIARY-DAY | S4 | 0 | 17623 | 2 | 0 | C | 1 | 0 | 99 | 7264 |
| V7265 | DIARY PRESENT? | S4 | 0 | 17625 | 1 | 0 | C | 1 | 0 | | 7265 |
| V7266 | ACT 1 - # | S4 | 0 | 17626 | 2 | 0 | C | 1 | 0 | 81 | 7266 |
| V7267 | ACT 1 - PRIMARY ACT | S4 | 0 | 17628 | 3 | 0 | C | 1 | 0 | | 7267 |
| V7268 | ACT 1 - TIME BEGAN | S4 | 0 | 17631 | 4 | 0 | C | 1 | 0 | 2401 | 7268 |
| V7269 | ACT 1 - TIME ENDED | S4 | 0 | 17635 | 4 | 0 | C | 1 | 0 | 2401 | 7269 |
| V7270 | ACT 1 - SITE | S4 | 0 | 17639 | 1 | 0 | C | 1 | 0 | 9 | 7270 |
| V7271 | ACT 2 - # | S4 | 0 | 17640 | 2 | 0 | C | 1 | 0 | 81 | 7271 |
| V7272 | ACT 2 - PRIMARY ACT | S4 | 0 | 17642 | 3 | 0 | C | 1 | 0 | | 7272 |
| V7273 | ACT 2 - TIME BEGAN | S4 | 0 | 17645 | 4 | 0 | C | 1 | 0 | 2401 | 7273 |
| V7274 | ACT 2 - TIME ENDED | S4 | 0 | 17649 | 4 | 0 | C | 1 | 0 | 2401 | 7274 |
| V7275 | ACT 2 - SITE | S4 | 0 | 17653 | 1 | 0 | C | 1 | 0 | 9 | 7275 |
| V7276 | ACT 3 - # | S4 | 0 | 17654 | 2 | 0 | C | 1 | 0 | 81 | 7276 |
| V7277 | ACT 3 - PRIMARY ACT | S4 | 0 | 17656 | 3 | 0 | C | 1 | 0 | | 7277 |
| V7278 | ACT 3 - TIME BEGAN | S4 | 0 | 17659 | 4 | 0 | C | 1 | 0 | 2401 | 7278 |
| V7279 | ACT 3 - TIME ENDED | S4 | 0 | 17663 | 4 | 0 | C | 1 | 0 | 2401 | 7279 |

| VAR# | VARIABLE NAME | GROUP | LOC | WIRTH | NDEC | TYPE | RESP | MDCODE1 | MDCODE2 | REFNO | ID |
|-------|---------------------|-------|-----|-------|------|------|------|---------|---------|-------|------|
| V7280 | ACT 3 - SITE | S4 | 0 | 17667 | 1 | 0 | C | 1 | 0 | 9 | 7280 |
| V7281 | ACT 4 - # | S4 | 0 | 17668 | 2 | 0 | C | 1 | 0 | 81 | 7281 |
| V7282 | ACT 4 - PRIMARY ACT | S4 | 0 | 17670 | 3 | 0 | C | 1 | 0 | | 7282 |
| V7283 | ACT 4 - TIME BEGAN | S4 | 0 | 17673 | 4 | 0 | C | 1 | 0 | 2401 | 7283 |
| V7284 | ACT 4 - TIME ENDED | S4 | 0 | 17677 | 4 | 0 | C | 1 | 0 | 2401 | 7284 |
| V7285 | ACT 4 - SITE | S4 | 0 | 17681 | 1 | 0 | C | 1 | 0 | 9 | 7285 |
| V7286 | ACT 5 - # | S4 | 0 | 17682 | 2 | 0 | C | 1 | 0 | 81 | 7286 |
| V7287 | ACT 5 - PRIMARY ACT | S4 | 0 | 17684 | 3 | 0 | C | 1 | 0 | | 7287 |
| V7288 | ACT 5 - TIME BEGAN | S4 | 0 | 17687 | 4 | 0 | C | 1 | 0 | 2401 | 7288 |
| V7289 | ACT 5 - TIME ENDED | S4 | 0 | 17691 | 4 | 0 | C | 1 | 0 | 2401 | 7289 |
| V7290 | ACT 5 - SITE | S4 | 0 | 17695 | 1 | 0 | C | 1 | 0 | 9 | 7290 |
| V7291 | ACT 6 - # | S4 | 0 | 17696 | 2 | 0 | C | 1 | 0 | 81 | 7291 |
| V7292 | ACT 6 - PRIMARY ACT | S4 | 0 | 17698 | 3 | 0 | C | 1 | 0 | | 7292 |
| V7293 | ACT 6 - TIME BEGAN | S4 | 0 | 17701 | 4 | 0 | C | 1 | 0 | 2401 | 7293 |
| V7294 | ACT 6 - TIME ENDED | S4 | 0 | 17705 | 4 | 0 | C | 1 | 0 | 2401 | 7294 |
| V7295 | ACT 6 - SITE | S4 | 0 | 17709 | 1 | 0 | C | 1 | 0 | 9 | 7295 |
| V7296 | ACT 7 - # | S4 | 0 | 17710 | 2 | 0 | C | 1 | 0 | 81 | 7296 |
| V7297 | ACT 7 - PRIMARY ACT | S4 | 0 | 17712 | 3 | 0 | C | 1 | 0 | | 7297 |
| V7298 | ACT 7 - TIME BEGAN | S4 | 0 | 17715 | 4 | 0 | C | 1 | 0 | 2401 | 7298 |
| V7299 | ACT 7 - TIME ENDED | S4 | 0 | 17719 | 4 | 0 | C | 1 | 0 | 2401 | 7299 |
| V7300 | ACT 7 - SITE | S4 | 0 | 17723 | 1 | 0 | C | 1 | 0 | 9 | 7300 |
| V7301 | ACT 8 - # | S4 | 0 | 17724 | 2 | 0 | C | 1 | 0 | 81 | 7301 |
| V7302 | ACT 8 - PRIMARY ACT | S4 | 0 | 17726 | 3 | 0 | C | 1 | 0 | | 7302 |
| V7303 | ACT 8 - TIME BEGAN | S4 | 0 | 17729 | 4 | 0 | C | 1 | 0 | 2401 | 7303 |
| V7304 | ACT 8 - TIME ENDED | S4 | 0 | 17733 | 4 | 0 | C | 1 | 0 | 2401 | 7304 |
| V7305 | ACT 8 - SITE | S4 | 0 | 17737 | 1 | 0 | C | 1 | 0 | 9 | 7305 |
| V7306 | ACT 9 - # | S4 | 0 | 17738 | 2 | 0 | C | 1 | 0 | 81 | 7306 |
| V7307 | ACT 9 - PRIMARY ACT | S4 | 0 | 17740 | 3 | 0 | C | 1 | 0 | | 7307 |

| VAR# | VARIABLE NAME | GROUP | LOC | WIDTH | NDEC | TYPE | RESP | MDCODE1 | MDCODE2 | REPNO | ID |
|-------|----------------------|-------|-----|-------|------|------|------|---------|---------|-------|------|
| V7308 | ACT 9 - TIME BEGAN | S4 | 0 | 17743 | 4 | 0 | C | 1 | 0 | 2401 | 7308 |
| V7309 | ACT 9 - TIME ENDED | S4 | 0 | 17747 | 4 | 0 | C | 1 | 0 | 2401 | 7309 |
| V7310 | ACT 9 - SITE | S4 | 0 | 17751 | 1 | 0 | C | 1 | 0 | 9 | 7310 |
| V7311 | ACT 10 - # | S4 | 0 | 17752 | 2 | 0 | C | 1 | 0 | 81 | 7311 |
| V7312 | ACT 10 - PRIMARY ACT | S4 | 0 | 17754 | 3 | 0 | C | 1 | 0 | | 7312 |
| V7313 | ACT 10 - TIME BEGAN | S4 | 0 | 17757 | 4 | 0 | C | 1 | 0 | 2401 | 7313 |
| V7314 | ACT 10 - TIME ENDED | S4 | 0 | 17761 | 4 | 0 | C | 1 | 0 | 2401 | 7314 |
| V7315 | ACT 10 - SITE | S4 | 0 | 17765 | 1 | 0 | C | 1 | 0 | 9 | 7315 |
| V7316 | ACT 11 - # | S4 | 0 | 17766 | 2 | 0 | C | 1 | 0 | 81 | 7316 |
| V7317 | ACT 11 - PRIMARY ACT | S4 | 0 | 17768 | 3 | 0 | C | 1 | 0 | | 7317 |
| V7318 | ACT 11 - TIME BEGAN | S4 | 0 | 17771 | 4 | 0 | C | 1 | 0 | 2401 | 7318 |
| V7319 | ACT 11 - TIME ENDED | S4 | 0 | 17775 | 4 | 0 | C | 1 | 0 | 2401 | 7319 |
| V7320 | ACT 11 - SITE | S4 | 0 | 17779 | 1 | 0 | C | 1 | 0 | 9 | 7320 |
| V7321 | ACT 12 - # | S4 | 0 | 17780 | 2 | 0 | C | 1 | 0 | 81 | 7321 |
| V7322 | ACT 12 - PRIMARY ACT | S4 | 0 | 17782 | 3 | 0 | C | 1 | 0 | | 7322 |
| V7323 | ACT 12 - TIME BEGAN | S4 | 0 | 17785 | 4 | 0 | C | 1 | 0 | 2401 | 7323 |
| V7324 | ACT 12 - TIME ENDED | S4 | 0 | 17789 | 4 | 0 | C | 1 | 0 | 2401 | 7324 |
| V7325 | ACT 12 - SITE | S4 | 0 | 17793 | 1 | 0 | C | 1 | 0 | 9 | 7325 |
| V7326 | ACT 13 - # | S4 | 0 | 17794 | 2 | 0 | C | 1 | 0 | 81 | 7326 |
| V7327 | ACT 13 - PRIMARY ACT | S4 | 0 | 17796 | 3 | 0 | C | 1 | 0 | | 7327 |
| V7328 | ACT 13 - TIME BEGAN | S4 | 0 | 17799 | 4 | 0 | C | 1 | 0 | 2401 | 7328 |
| V7329 | ACT 13 - TIME ENDED | S4 | 0 | 17803 | 4 | 0 | C | 1 | 0 | 2401 | 7329 |
| V7330 | ACT 13 - SITE | S4 | 0 | 17807 | 1 | 0 | C | 1 | 0 | 9 | 7330 |
| V7331 | ACT 14 - # | S4 | 0 | 17808 | 2 | 0 | C | 1 | 0 | 81 | 7331 |
| V7332 | ACT 14 - PRIMARY ACT | S4 | 0 | 17810 | 3 | 0 | C | 1 | 0 | | 7332 |
| V7333 | ACT 14 - TIME BEGAN | S4 | 0 | 17813 | 4 | 0 | C | 1 | 0 | 2401 | 7333 |
| V7334 | ACT 14 - TIME ENDED | S4 | 0 | 17817 | 4 | 0 | C | 1 | 0 | 2401 | 7334 |
| V7335 | ACT 14 - SITE | S4 | 0 | 17821 | 1 | 0 | C | 1 | 0 | 9 | 7335 |

| VAR# | VARIABLE NAME | GROUP | LOC | WIDTH | NDEC | TYPE | RESP | MDCODE1 | MDCODE2 | REFNO | ID |
|-------|----------------------|-------|-----|-------|------|------|------|---------|---------|-------|------|
| V7336 | ACT 15 - # | S4 | 0 | 17822 | 2 | 0 | C | 1 | 0 | 81 | 7336 |
| V7337 | ACT 15 - PRIMARY ACT | S4 | 0 | 17824 | 3 | 0 | C | 1 | 0 | | 7337 |
| V7338 | ACT 15 - TIME BEGAN | S4 | 0 | 17827 | 4 | 0 | C | 1 | 0 | 2401 | 7338 |
| V7339 | ACT 15 - TIME ENDED | S4 | 0 | 17831 | 4 | 0 | C | 1 | 0 | 2401 | 7339 |
| V7340 | ACT 15 - SITE | S4 | 0 | 17835 | 1 | 0 | C | 1 | 0 | 9 | 7340 |
| V7341 | ACT 16 - # | S4 | 0 | 17836 | 2 | 0 | C | 1 | 0 | 81 | 7341 |
| V7342 | ACT 16 - PRIMARY ACT | S4 | 0 | 17838 | 3 | 0 | C | 1 | 0 | | 7342 |
| V7343 | ACT 16 - TIME BEGAN | S4 | 0 | 17841 | 4 | 0 | C | 1 | 0 | 2401 | 7343 |
| V7344 | ACT 16 - TIME ENDED | S4 | 0 | 17845 | 4 | 0 | C | 1 | 0 | 2401 | 7344 |
| V7345 | ACT 16 - SITE | S4 | 0 | 17849 | 1 | 0 | C | 1 | 0 | 9 | 7345 |
| V7346 | ACT 17 - # | S4 | 0 | 17850 | 2 | 0 | C | 1 | 0 | 81 | 7346 |
| V7347 | ACT 17 - PRIMARY ACT | S4 | 0 | 17852 | 3 | 0 | C | 1 | 0 | | 7347 |
| V7348 | ACT 17 - TIME BEGAN | S4 | 0 | 17855 | 4 | 0 | C | 1 | 0 | 2401 | 7348 |
| V7349 | ACT 17 - TIME ENDED | S4 | 0 | 17859 | 4 | 0 | C | 1 | 0 | 2401 | 7349 |
| V7350 | ACT 17 - SITE | S4 | 0 | 17863 | 1 | 0 | C | 1 | 0 | 9 | 7350 |
| V7351 | ACT 18 - # | S4 | 0 | 17864 | 2 | 0 | C | 1 | 0 | 81 | 7351 |
| V7352 | ACT 18 - PRIMARY ACT | S4 | 0 | 17866 | 3 | 0 | C | 1 | 0 | | 7352 |
| V7353 | ACT 18 - TIME BEGAN | S4 | 0 | 17869 | 4 | 0 | C | 1 | 0 | 2401 | 7353 |
| V7354 | ACT 18 - TIME ENDED | S4 | 0 | 17873 | 4 | 0 | C | 1 | 0 | 2401 | 7354 |
| V7355 | ACT 18 - SITE | S4 | 0 | 17877 | 1 | 0 | C | 1 | 0 | 9 | 7355 |
| V7356 | ACT 19 - # | S4 | 0 | 17878 | 2 | 0 | C | 1 | 0 | 81 | 7356 |
| V7357 | ACT 19 - PRIMARY ACT | S4 | 0 | 17880 | 3 | 0 | C | 1 | 0 | | 7357 |
| V7358 | ACT 19 - TIME BEGAN | S4 | 0 | 17883 | 4 | 0 | C | 1 | 0 | 2401 | 7358 |
| V7359 | ACT 19 - TIME ENDED | S4 | 0 | 17887 | 4 | 0 | C | 1 | 0 | 2401 | 7359 |
| V7360 | ACT 19 - SITE | S4 | 0 | 17891 | 1 | 0 | C | 1 | 0 | 9 | 7360 |
| V7361 | ACT 20 - # | S4 | 0 | 17892 | 2 | 0 | C | 1 | 0 | 81 | 7361 |
| V7362 | ACT 20 - PRIMARY ACT | S4 | 0 | 17894 | 3 | 0 | C | 1 | 0 | | 7362 |
| V7363 | ACT 20 - TIME BEGAN | S4 | 0 | 17897 | 4 | 0 | C | 1 | 0 | 2401 | 7363 |

MAR 8, 1978 LISTING OF FINAL TU DICT

DSLIS 264

| VAR# | VARIABLE NAME | GROUP | LOC | WIDTH | NDEC | TYPE | RESP | MDCODE1 | MDCODE2 | REFNO | ID |
|-------|----------------------|-------|---------|-------|------|------|------|---------|---------|-------|----|
| V7364 | ACT 20 - TIME ENDED | S4 | 0 17901 | 4 | 0 | C | 1 | 0 | 2401 | 7364 | |
| V7365 | ACT 20 - SITE | S4 | 0 17905 | 1 | 0 | C | 1 | 0 | 9 | 7365 | |
| V7366 | ACT 21 - # | S4 | 0 17906 | 2 | 0 | C | 1 | 0 | 81 | 7366 | |
| V7367 | ACT 21 - PRIMARY ACT | S4 | 0 17908 | 3 | 0 | C | 1 | J | | 7367 | |
| V7368 | ACT 21 - TIME BEGAN | S4 | 0 17911 | 4 | 0 | C | 1 | 0 | 2401 | 7368 | |
| V7369 | ACT 21 - TIME ENDED | S4 | 0 17915 | 4 | 0 | C | 1 | 0 | 2401 | 7369 | |
| V7370 | ACT 21 - SITE | S4 | 0 17919 | 1 | 0 | C | 1 | 0 | 9 | 7370 | |
| V7371 | ACT 22 - # | S4 | 0 17920 | 2 | 0 | C | 1 | 0 | 81 | 7371 | |
| V7372 | ACT 22 - PRIMARY ACT | S4 | 0 17922 | 3 | 0 | C | 1 | 0 | | 7372 | |
| V7373 | ACT 22 - TIME BEGAN | S4 | 0 17925 | 4 | 0 | C | 1 | 0 | 2401 | 7373 | |
| V7374 | ACT 22 - TIME ENDED | S4 | 0 17929 | 4 | 0 | C | 1 | 0 | 2401 | 7374 | |
| V7375 | ACT 22 - SITE | S4 | 0 17933 | 1 | 0 | C | 1 | 0 | 9 | 7375 | |
| V7376 | ACT 23 - # | S4 | 0 17934 | 2 | 0 | C | 1 | 0 | 81 | 7376 | |
| V7377 | ACT 23 - PRIMARY ACT | S4 | 0 17936 | 3 | 0 | C | 1 | 0 | | 7377 | |
| V7378 | ACT 23 - TIME BEGAN | S4 | 0 17939 | 4 | 0 | C | 1 | 0 | 2401 | 7378 | |
| V7379 | ACT 23 - TIME ENDED | S4 | 0 17943 | 4 | 0 | C | 1 | 0 | 2401 | 7379 | |
| V7380 | ACT 23 - SITE | S4 | 0 17947 | 1 | 0 | C | 1 | 0 | 9 | 7380 | |
| V7381 | ACT 24 - # | S4 | 0 17948 | 2 | 0 | C | 1 | 0 | 81 | 7381 | |
| V7382 | ACT 24 - PRIMARY ACT | S4 | 0 17950 | 3 | 0 | C | 1 | 0 | | 7382 | |
| V7383 | ACT 24 - TIME BEGAN | S4 | 0 17953 | 4 | 0 | C | 1 | 0 | 2401 | 7383 | |
| V7384 | ACT 24 - TIME ENDED | S4 | 0 17957 | 4 | 0 | C | 1 | 0 | 2401 | 7384 | |
| V7385 | ACT 24 - SITE | S4 | 0 17961 | 1 | 0 | C | 1 | 0 | 9 | 7385 | |
| V7386 | ACT 25 - # | S4 | 0 17962 | 2 | 0 | C | 1 | 0 | 81 | 7386 | |
| V7387 | ACT 25 - PRIMARY ACT | S4 | 0 17964 | 3 | 0 | C | 1 | 0 | | 7387 | |
| V7388 | ACT 25 - TIME BEGAN | S4 | 0 17967 | 4 | 0 | C | 1 | J | 2401 | 7388 | |
| V7389 | ACT 25 - TIME ENDED | S4 | 0 17971 | 4 | 0 | C | 1 | 0 | 2401 | 7389 | |
| V7390 | ACT 25 - SITE | S4 | 0 17975 | 1 | 0 | C | 1 | 0 | 9 | 7390 | |
| V7391 | ACT 26 - # | S4 | 0 17976 | 2 | 0 | C | 1 | 0 | 81 | 7391 | |

| VAR# | VARIABLE NAME | GROUP | LOC | WIDTH | NDEC | TYPE | RESP | MDCODE1 | MDCODE2 | REFNO | ID |
|-------|----------------------|-------|-----|-------|------|------|------|---------|---------|-------|------|
| V7392 | ACT 26 - PRIMARY ACT | S4 | 0 | 17978 | 3 | 0 | C | 1 | 0 | | 7392 |
| V7393 | ACT 26 - TIME BEGAN | S4 | 0 | 17981 | 4 | 0 | C | 1 | 0 | 2401 | 7393 |
| V7394 | ACT 26 - TIME ENDED | S4 | 0 | 17985 | 4 | 0 | C | 1 | 0 | 2401 | 7394 |
| V7395 | ACT 26 - SITE | S4 | 0 | 17989 | 1 | 0 | C | 1 | 0 | 9 | 7395 |
| V7396 | ACT 27 - # | S4 | 0 | 17990 | 2 | 0 | C | 1 | 0 | 81 | 7396 |
| V7397 | ACT 27 - PRIMARY ACT | S4 | 0 | 17992 | 3 | 0 | C | 1 | 0 | | 7397 |
| V7398 | ACT 27 - TIME BEGAN | S4 | 0 | 17995 | 4 | 0 | C | 1 | 0 | 2401 | 7398 |
| V7399 | ACT 27 - TIME ENDED | S4 | 0 | 17999 | 4 | 0 | C | 1 | 0 | 2401 | 7399 |
| V7400 | ACT 27 - SITE | S4 | 0 | 18003 | 1 | 0 | C | 1 | 0 | 9 | 7400 |
| V7401 | ACT 28 - # | S4 | 0 | 18004 | 2 | 0 | C | 1 | 0 | 81 | 7401 |
| V7402 | ACT 28 - PRIMARY ACT | S4 | 0 | 18006 | 3 | 0 | C | 1 | 0 | | 7402 |
| V7403 | ACT 28 - TIME BEGAN | S4 | 0 | 18009 | 4 | 0 | C | 1 | 0 | 2401 | 7403 |
| V7404 | ACT 28 - TIME ENDED | S4 | 0 | 18013 | 4 | 0 | C | 1 | 0 | 2401 | 7404 |
| V7405 | ACT 28 - SITE | S4 | 0 | 18017 | 1 | 0 | C | 1 | 0 | 9 | 7405 |
| V7406 | ACT 29 - # | S4 | 0 | 18018 | 2 | 0 | C | 1 | 0 | 81 | 7406 |
| V7407 | ACT 29 - PRIMARY ACT | S4 | 0 | 18020 | 3 | 0 | C | 1 | 0 | | 7407 |
| V7408 | ACT 29 - TIME BEGAN | S4 | 0 | 18023 | 4 | 0 | C | 1 | 0 | 2401 | 7408 |
| V7409 | ACT 29 - TIME ENDED | S4 | 0 | 18027 | 4 | 0 | C | 1 | 0 | 2401 | 7409 |
| V7410 | ACT 29 - SITE | S4 | 0 | 18031 | 1 | 0 | C | 1 | 0 | 9 | 7410 |
| V7411 | ACT 30 - # | S4 | 0 | 18032 | 2 | 0 | C | 1 | 0 | 81 | 7411 |
| V7412 | ACT 30 - PRIMARY ACT | S4 | 0 | 18034 | 3 | 0 | C | 1 | 0 | | 7412 |
| V7413 | ACT 30 - TIME BEGAN | S4 | 0 | 18037 | 4 | 0 | C | 1 | 0 | 2401 | 7413 |
| V7414 | ACT 30 - TIME ENDED | S4 | 0 | 18041 | 4 | 0 | C | 1 | 0 | 2401 | 7414 |
| V7415 | ACT 30 - SITE | S4 | 0 | 18045 | 1 | 0 | C | 1 | 0 | 9 | 7415 |
| V7416 | ACT 31 - # | S4 | 0 | 18046 | 2 | 0 | C | 1 | 0 | 81 | 7416 |
| V7417 | ACT 31 - PRIMARY ACT | S4 | 0 | 18048 | 3 | 0 | C | 1 | 0 | | 7417 |
| V7418 | ACT 31 - TIME BEGAN | S4 | 0 | 18051 | 4 | 0 | C | 1 | 0 | 2401 | 7418 |
| V7419 | ACT 31 - TIME ENDED | S4 | 0 | 18055 | 4 | 0 | C | 1 | 0 | 2401 | 7419 |

| VAR# | VARIABLE NAME | GROUP | LOC | WIDTH | NDEC | TYPE | RESP | MDCODE1 | MDCODE2 | REFNO | ID |
|-------|----------------------|-------|---------|-------|------|------|------|---------|---------|-------|----|
| V7420 | ACT 31 - SITE | S4 | 0 18059 | 1 | 0 | C | 1 | 0 | 9 | 7420 | |
| V7421 | ACT 32 - # | S4 | 0 18060 | 2 | 0 | C | 1 | 0 | 81 | 7421 | |
| V7422 | ACT 32 - PRIMARY ACT | S4 | 0 18062 | 3 | 0 | C | 1 | 0 | | 7422 | |
| V7423 | ACT 32 - TIME BEGAN | S4 | 0 18065 | 4 | 0 | C | 1 | 0 | 2401 | 7423 | |
| V7424 | ACT 32 - TIME ENDED | S4 | 0 18069 | 4 | 0 | C | 1 | 0 | 2401 | 7424 | |
| V7425 | ACT 32 - SITE | S4 | 0 18073 | 1 | 0 | C | 1 | 0 | 9 | 7425 | |
| V7426 | ACT 33 - # | S4 | 0 18074 | 2 | 0 | C | 1 | 0 | 81 | 7426 | |
| V7427 | ACT 33 - PRIMARY ACT | S4 | 0 18076 | 3 | 0 | C | 1 | 0 | | 7427 | |
| V7428 | ACT 33 - TIME BEGAN | S4 | 0 18079 | 4 | 0 | C | 1 | 0 | 2401 | 7428 | |
| V7429 | ACT 33 - TIME ENDED | S4 | 0 18083 | 4 | 0 | C | 1 | 0 | 2401 | 7429 | |
| V7430 | ACT 33 - SITE | S4 | 0 18087 | 1 | 0 | C | 1 | 0 | 9 | 7430 | |
| V7431 | ACT 34 - # | S4 | 0 18088 | 2 | 0 | C | 1 | 0 | 81 | 7431 | |
| V7432 | ACT 34 - PRIMARY ACT | S4 | 0 18090 | 3 | 0 | C | 1 | 0 | | 7432 | |
| V7433 | ACT 34 - TIME BEGAN | S4 | 0 18093 | 4 | 0 | C | 1 | 0 | 2401 | 7433 | |
| V7434 | ACT 34 - TIME ENDED | S4 | 0 18097 | 4 | 0 | C | 1 | 0 | 2401 | 7434 | |
| V7435 | ACT 34 - SITE | S4 | 0 18101 | 1 | 0 | C | 1 | 0 | 9 | 7435 | |
| V7436 | ACT 35 - # | S4 | 0 18102 | 2 | 0 | C | 1 | 0 | 81 | 7436 | |
| V7437 | ACT 35 - PRIMARY ACT | S4 | 0 18104 | 3 | 0 | C | 1 | 0 | | 7437 | |
| V7438 | ACT 35 - TIME BEGAN | S4 | 0 18107 | 4 | 0 | C | 1 | 0 | 2401 | 7438 | |
| V7439 | ACT 35 - TIME ENDED | S4 | 0 18111 | 4 | 0 | C | 1 | 0 | 2401 | 7439 | |
| V7440 | ACT 35 - SITE | S4 | 0 18115 | 1 | 0 | C | 1 | 0 | 9 | 7440 | |
| V7441 | ACT 36 - # | S4 | 0 18116 | 2 | 0 | C | 1 | 0 | 81 | 7441 | |
| V7442 | ACT 36 - PRIMARY ACT | S4 | 0 18118 | 3 | 0 | C | 1 | 0 | | 7442 | |
| V7443 | ACT 36 - TIME BEGAN | S4 | 0 18121 | 4 | 0 | C | 1 | 0 | 2401 | 7443 | |
| V7444 | ACT 36 - TIME ENDED | S4 | 0 18125 | 4 | 0 | C | 1 | 0 | 2401 | 7444 | |
| V7445 | ACT 36 - SITE | S4 | 0 18129 | 1 | 0 | C | 1 | 0 | 9 | 7445 | |
| V7446 | ACT 37 - # | S4 | 0 18130 | 2 | 0 | C | 1 | 0 | 81 | 7446 | |
| V7447 | ACT 37 - PRIMARY ACT | S4 | 0 18132 | 3 | 0 | C | 1 | 0 | | 7447 | |

| VAP# | VARIABLE NAME | GROUP | LOC | WIDTH | NDEC | TYPE | RESP | MDCODE1 | MDCODE2 | REFNO | ID |
|-------|----------------------|-------|-----|-------|------|------|------|---------|---------|-------|------|
| V7448 | ACT 37 - TIME BEGAN | S4 | 0 | 18135 | 4 | 0 | C | 1 | 0 | 2401 | 7448 |
| V7449 | ACT 37 - TIME ENDED | S4 | 0 | 18139 | 4 | 0 | C | 1 | 0 | 2401 | 7449 |
| V7450 | ACT 37 - SITE | S4 | 0 | 18143 | 1 | 0 | C | 1 | 0 | 9 | 7450 |
| V7451 | ACT 38 - # | S4 | 0 | 18144 | 2 | 0 | C | 1 | 0 | 81 | 7451 |
| V7452 | ACT 38 - PRIMARY ACT | S4 | 0 | 18146 | 3 | 0 | C | 1 | 0 | | 7452 |
| V7453 | ACT 38 - TIME BEGAN | S4 | 0 | 18149 | 4 | 0 | C | 1 | 0 | 2401 | 7453 |
| V7454 | ACT 38 - TIME ENDED | S4 | 0 | 18153 | 4 | 0 | C | 1 | 0 | 2401 | 7454 |
| V7455 | ACT 38 - SITE | S4 | 0 | 18157 | 1 | 0 | C | 1 | 0 | 9 | 7455 |
| V7456 | ACT 39 - # | S4 | 0 | 18158 | 2 | 0 | C | 1 | 0 | 81 | 7456 |
| V7457 | ACT 39 - PRIMARY ACT | S4 | 0 | 18160 | 3 | 0 | C | 1 | 0 | | 7457 |
| V7458 | ACT 39 - TIME BEGAN | S4 | 0 | 18163 | 4 | 0 | C | 1 | 0 | 2401 | 7458 |
| V7459 | ACT 39 - TIME ENDED | S4 | 0 | 18167 | 4 | 0 | C | 1 | 0 | 2401 | 7459 |
| V7460 | ACT 39 - SITE | S4 | 0 | 18171 | 1 | 0 | C | 1 | 0 | 9 | 7460 |
| V7461 | ACT 40 - # | S4 | 0 | 18172 | 2 | 0 | C | 1 | 0 | 81 | 7461 |
| V7462 | ACT 40 - PRIMARY ACT | S4 | 0 | 18174 | 3 | 0 | C | 1 | 0 | | 7462 |
| V7463 | ACT 40 - TIME BEGAN | S4 | 0 | 18177 | 4 | 0 | C | 1 | 0 | 2401 | 7463 |
| V7464 | ACT 40 - TIME ENDED | S4 | 0 | 18181 | 4 | 0 | C | 1 | 0 | 2401 | 7464 |
| V7465 | ACT 40 - SITE | S4 | 0 | 18185 | 1 | 0 | C | 1 | 0 | 9 | 7465 |
| V7466 | ACT 41 - # | S4 | 0 | 18186 | 2 | 0 | C | 1 | 0 | 81 | 7466 |
| V7467 | ACT 41 - PRIMARY ACT | S4 | 0 | 18188 | 3 | 0 | C | 1 | 0 | | 7467 |
| V7468 | ACT 41 - TIME BEGAN | S4 | 0 | 18191 | 4 | 0 | C | 1 | 0 | 2401 | 7468 |
| V7469 | ACT 41 - TIME ENDED | S4 | 0 | 18195 | 4 | 0 | C | 1 | 0 | 2401 | 7469 |
| V7470 | ACT 41 - SITE | S4 | 0 | 18199 | 1 | 0 | C | 1 | 0 | 9 | 7470 |
| V7471 | ACT 42 - # | S4 | 0 | 18200 | 2 | 0 | C | 1 | 0 | 81 | 7471 |
| V7472 | ACT 42 - PRIMARY ACT | S4 | 0 | 18202 | 3 | 0 | C | 1 | 0 | | 7472 |
| V7473 | ACT 42 - TIME BEGAN | S4 | 0 | 18205 | 4 | 0 | C | 1 | 0 | 2401 | 7473 |
| V7474 | ACT 42 - TIME ENDED | S4 | 0 | 18209 | 4 | 0 | C | 1 | 0 | 2401 | 7474 |
| V7475 | ACT 42 - SITE | S4 | 0 | 18213 | 1 | 0 | C | 1 | 0 | 9 | 7475 |

| VAR# | VARIABLE NAME | GROUP | LOC | WIDTH | NDEC | TYPE | RESP | MDCODE1 | MDCODE2 | REPNO | ID |
|-------|----------------------|-------|---------|-------|------|------|------|---------|---------|-------|----|
| V7476 | ACT 43 - # | S4 | 0 18214 | 2 | 0 | C | 1 | 0 | 81 | 7476 | |
| V7477 | ACT 43 - PRIMARY ACT | S4 | 0 18216 | 3 | 0 | C | 1 | 0 | | 7477 | |
| V7478 | ACT 43 - TIME BEGAN | S4 | 0 18219 | 4 | 0 | C | 1 | 0 | 2401 | 7478 | |
| V7479 | ACT 43 - TIME ENDED | S4 | 0 18223 | 4 | 0 | C | 1 | 0 | 2401 | 7479 | |
| V7480 | ACT 43 - SITE | S4 | 0 18227 | 1 | 0 | C | 1 | 0 | 9 | 7480 | |
| V7481 | ACT 44 - # | S4 | 0 18228 | 2 | 0 | C | 1 | 0 | 81 | 7481 | |
| V7482 | ACT 44 - PRIMARY ACT | S4 | 0 18230 | 3 | 0 | C | 1 | 0 | | 7482 | |
| V7483 | ACT 44 - TIME BEGAN | S4 | 0 18233 | 4 | 0 | C | 1 | 0 | 2401 | 7483 | |
| V7484 | ACT 44 - TIME ENDED | S4 | 0 18237 | 4 | 0 | C | 1 | 0 | 2401 | 7484 | |
| V7485 | ACT 44 - SITE | S4 | 0 18241 | 1 | 0 | C | 1 | 0 | 9 | 7485 | |
| V7486 | ACT 45 - # | S4 | 0 18242 | 2 | 0 | C | 1 | 0 | 81 | 7486 | |
| V7487 | ACT 45 - PRIMARY ACT | S4 | 0 18244 | 3 | 0 | C | 1 | 0 | | 7487 | |
| V7488 | ACT 45 - TIME BEGAN | S4 | 0 18247 | 4 | 0 | C | 1 | 0 | 2401 | 7488 | |
| V7489 | ACT 45 - TIME ENDED | S4 | 0 18251 | 4 | 0 | C | 1 | 0 | 2401 | 7489 | |
| V7490 | ACT 45 - SITE | S4 | 0 18255 | 1 | 0 | C | 1 | 0 | 9 | 7490 | |
| V7491 | ACT 46 - # | S4 | 0 18256 | 2 | 0 | C | 1 | 0 | 81 | 7491 | |
| V7492 | ACT 46 - PRIMARY ACT | S4 | 0 18258 | 3 | 0 | C | 1 | 0 | | 7492 | |
| V7493 | ACT 46 - TIME BEGAN | S4 | 0 18261 | 4 | 0 | C | 1 | 0 | 2401 | 7493 | |
| V7494 | ACT 46 - TIME ENDED | S4 | 0 18265 | 4 | 0 | C | 1 | 0 | 2401 | 7494 | |
| V7495 | ACT 46 - SITE | S4 | 0 18269 | 1 | 0 | C | 1 | 0 | 9 | 7495 | |
| V7496 | ACT 47 - # | S4 | 0 18270 | 2 | 0 | C | 1 | 0 | 81 | 7496 | |
| V7497 | ACT 47 - PRIMARY ACT | S4 | 0 18272 | 3 | 0 | C | 1 | 0 | | 7497 | |
| V7498 | ACT 47 - TIME BEGAN | S4 | 0 18275 | 4 | 0 | C | 1 | 0 | 2401 | 7498 | |
| V7499 | ACT 47 - TIME ENDED | S4 | 0 18279 | 4 | 0 | C | 1 | 0 | 2401 | 7499 | |
| V7500 | ACT 47 - SITE | S4 | 0 18283 | 1 | 0 | C | 1 | 0 | 9 | 7500 | |
| V7501 | ACT 48 - # | S4 | 0 18284 | 2 | 0 | C | 1 | 0 | 81 | 7501 | |
| V7502 | ACT 48 - PRIMARY ACT | S4 | 0 18286 | 3 | 0 | C | 1 | 0 | | 7502 | |
| V7503 | ACT 48 - TIME BEGAN | S4 | 0 18289 | 4 | 0 | C | 1 | 0 | 2401 | 7503 | |

| VAR# | VARIABLE NAME | GROUP | LOC | WIDTH | NDEC | TYPE | RESP | MDCODE1 | MDCODE2 | REPNO | ID |
|-------|----------------------|-------|---------|-------|------|------|------|---------|---------|-------|----|
| V7504 | ACT 48 - TIME ENDED | S4 | 0 18293 | 4 | 0 | C | 1 | 0 | 2401 | 7504 | |
| V7505 | ACT 48 - SITE | S4 | 0 18297 | 1 | 0 | C | 1 | 0 | 9 | 7505 | |
| V7506 | ACT 49 - # | S4 | 0 18298 | 2 | 0 | C | 1 | 0 | 81 | 7506 | |
| V7507 | ACT 49 - PRIMARY ACT | S4 | 0 18300 | 3 | 0 | C | 1 | 0 | | 7507 | |
| V7508 | ACT 49 - TIME BEGAN | S4 | 0 18303 | 4 | 0 | C | 1 | 0 | 2401 | 7508 | |
| V7509 | ACT 49 - TIME ENDED | S4 | 0 18307 | 4 | 0 | C | 1 | 0 | 2401 | 7509 | |
| V7510 | ACT 49 - SITE | S4 | 0 18311 | 1 | 0 | C | 1 | 0 | 9 | 7510 | |
| V7511 | ACT 50 - # | S4 | 0 18312 | 2 | 0 | C | 1 | 0 | 81 | 7511 | |
| V7512 | ACT 50 - PRIMARY ACT | S4 | 0 18314 | 3 | 0 | C | 1 | 0 | | 7512 | |
| V7513 | ACT 50 - TIME BEGAN | S4 | 0 18317 | 4 | 0 | C | 1 | 0 | 2401 | 7513 | |
| V7514 | ACT 50 - TIME ENDED | S4 | 0 18321 | 4 | 0 | C | 1 | 0 | 2401 | 7514 | |
| V7515 | ACT 50 - SITE | S4 | 0 18325 | 1 | 0 | C | 1 | 0 | 9 | 7515 | |
| V7516 | ACT 51 - # | S4 | 0 18326 | 2 | 0 | C | 1 | 0 | 81 | 7516 | |
| V7517 | ACT 51 - PRIMARY ACT | S4 | 0 18328 | 3 | 0 | C | 1 | 0 | | 7517 | |
| V7518 | ACT 51 - TIME BEGAN | S4 | 0 18331 | 4 | 0 | C | 1 | 0 | 2401 | 7518 | |
| V7519 | ACT 51 - TIME ENDED | S4 | 0 18335 | 4 | 0 | C | 1 | 0 | 2401 | 7519 | |
| V7520 | ACT 51 - SITE | S4 | 0 18339 | 1 | 0 | C | 1 | 0 | 9 | 7520 | |
| V7521 | ACT 52 - # | S4 | 0 18340 | 2 | 0 | C | 1 | 0 | 81 | 7521 | |
| V7522 | ACT 52 - PRIMARY ACT | S4 | 0 18342 | 3 | 0 | C | 1 | 0 | | 7522 | |
| V7523 | ACT 52 - TIME BEGAN | S4 | 0 18345 | 4 | 0 | C | 1 | 0 | 2401 | 7523 | |
| V7524 | ACT 52 - TIME ENDED | S4 | 0 18349 | 4 | 0 | C | 1 | 0 | 2401 | 7524 | |
| V7525 | ACT 52 - SITE | S4 | 0 18353 | 1 | 0 | C | 1 | 0 | 9 | 7525 | |
| V7526 | ACT 53 - # | S4 | 0 18354 | 2 | 0 | C | 1 | 0 | 81 | 7526 | |
| V7527 | ACT 53 - PRIMARY ACT | S4 | 0 18356 | 3 | 0 | C | 1 | 0 | | 7527 | |
| V7528 | ACT 53 - TIME BEGAN | S4 | 0 18359 | 4 | 0 | C | 1 | 0 | 2401 | 7528 | |
| V7529 | ACT 53 - TIME ENDED | S4 | 0 18363 | 4 | 0 | C | 1 | 0 | 2401 | 7529 | |
| V7530 | ACT 53 - SITE | S4 | 0 18367 | 1 | 0 | C | 1 | 0 | 9 | 7530 | |
| V7531 | ACT 54 - # | S4 | 0 18368 | 2 | 0 | C | 1 | 0 | 81 | 7531 | |

| VAR# | VARIABLE NAME | GROUP | LOC | WIDTH | NDEC | TYPE | RESP | HDCODE1 | HDCODE2 | REPNO | ID |
|-------|----------------------|-------|---------|-------|------|------|------|---------|---------|-------|----|
| V7532 | ACT 54 - PRIMARY ACT | S4 | 0 18370 | 3 | 0 | C | 1 | 0 | | 7532 | |
| V7533 | ACT 54 - TIME BEGAN | S4 | 0 18373 | 4 | 0 | C | 1 | 0 | 2401 | 7533 | |
| V7534 | ACT 54 - TIME ENDED | S4 | 0 18377 | 4 | 0 | C | 1 | 0 | 2401 | 7534 | |
| V7535 | ACT 54 - SITE | S4 | 0 18381 | 1 | 0 | C | 1 | 0 | 9 | 7535 | |
| V7536 | ACT 55 - # | S4 | 0 18382 | 2 | 0 | C | 1 | 0 | 81 | 7536 | |
| V7537 | ACT 55 - PRIMARY ACT | S4 | 0 18384 | 3 | 0 | C | 1 | 0 | | 7537 | |
| V7538 | ACT 55 - TIME BEGAN | S4 | 0 18387 | 4 | 0 | C | 1 | 0 | 2401 | 7538 | |
| V7539 | ACT 55 - TIME ENDED | S4 | 0 18391 | 4 | 0 | C | 1 | 0 | 2401 | 7539 | |
| V7540 | ACT 55 - SITE | S4 | 0 18395 | 1 | 0 | C | 1 | 0 | 9 | 7540 | |
| V7541 | ACT 56 - # | S4 | 0 18396 | 2 | 0 | C | 1 | 0 | 81 | 7541 | |
| V7542 | ACT 56 - PRIMARY ACT | S4 | 0 18398 | 3 | 0 | C | 1 | 0 | | 7542 | |
| V7543 | ACT 56 - TIME BEGAN | S4 | 0 18401 | 4 | 0 | C | 1 | 0 | 2401 | 7543 | |
| V7544 | ACT 56 - TIME ENDED | S4 | 0 18405 | 4 | 0 | C | 1 | 0 | 2401 | 7544 | |
| V7545 | ACT 56 - SITE | S4 | 0 18409 | 1 | 0 | C | 1 | 0 | 9 | 7545 | |
| V7546 | ACT 57 - # | S4 | 0 18410 | 2 | 0 | C | 1 | 0 | 81 | 7546 | |
| V7547 | ACT 57 - PRIMARY ACT | S4 | 0 18412 | 3 | 0 | C | 1 | 0 | | 7547 | |
| V7548 | ACT 57 - TIME BEGAN | S4 | 0 18415 | 4 | 0 | C | 1 | 0 | 2401 | 7548 | |
| V7549 | ACT 57 - TIME ENDED | S4 | 0 18419 | 4 | 0 | C | 1 | 0 | 2401 | 7549 | |
| V7550 | ACT 57 - SITE | S4 | 0 18423 | 1 | 0 | C | 1 | 0 | 9 | 7550 | |
| V7551 | ACT 58 - # | S4 | 0 18424 | 2 | 0 | C | 1 | 0 | 81 | 7551 | |
| V7552 | ACT 58 - PRIMARY ACT | S4 | 0 18426 | 3 | 0 | C | 1 | 0 | | 7552 | |
| V7553 | ACT 58 - TIME BEGAN | S4 | 0 18429 | 4 | 0 | C | 1 | 0 | 2401 | 7553 | |
| V7554 | ACT 58 - TIME ENDED | S4 | 0 18433 | 4 | 0 | C | 1 | 0 | 2401 | 7554 | |
| V7555 | ACT 58 - SITE | S4 | 0 18437 | 1 | 0 | C | 1 | 0 | 9 | 7555 | |
| V7556 | ACT 59 - # | S4 | 0 18438 | 2 | 0 | C | 1 | 0 | 81 | 7556 | |
| V7557 | ACT 59 - PRIMARY ACT | S4 | 0 18440 | 3 | 0 | C | 1 | 0 | | 7557 | |
| V7558 | ACT 59 - TIME BEGAN | S4 | 0 18443 | 4 | 0 | C | 1 | 0 | 2401 | 7558 | |
| V7559 | ACT 59 - TIME ENDED | S4 | 0 18447 | 4 | 0 | C | 1 | 0 | 2401 | 7559 | |

| VAR# | VARIABLE NAME | GROUP | LOC | WIDTH | NDEC | TYPE | RESP | MDCODE1 | MDCODE2 | REFNO | ID |
|-------|----------------------|-------|-----|-------|------|------|------|---------|---------|-------|------|
| V7560 | ACT 59 - SITE | S4 | 0 | 18451 | 1 | 0 | C | 1 | 0 | 9 | 7560 |
| V7561 | ACT 60 - # | S4 | 0 | 18452 | 2 | 0 | C | 1 | 0 | 81 | 7561 |
| V7562 | ACT 60 - PRIMARY ACT | S4 | 0 | 18454 | 3 | 0 | C | 1 | 0 | | 7562 |
| V7563 | ACT 60 - TIME BEGAN | S4 | 0 | 18457 | 4 | 0 | C | 1 | 0 | 2401 | 7563 |
| V7564 | ACT 60 - TIME ENDED | S4 | 0 | 18461 | 4 | 0 | C | 1 | 0 | 2401 | 7564 |
| V7565 | ACT 60 - SITE | S4 | 0 | 18465 | 1 | 0 | C | 1 | 0 | 9 | 7565 |
| V7566 | ACT 61 - # | S4 | 0 | 18466 | 2 | 0 | C | 1 | 0 | 81 | 7566 |
| V7567 | ACT 61 - PRIMARY ACT | S4 | 0 | 18468 | 3 | 0 | C | 1 | 0 | | 7567 |
| V7568 | ACT 61 - TIME BEGAN | S4 | 0 | 18471 | 4 | 0 | C | 1 | 0 | 2401 | 7568 |
| V7569 | ACT 61 - TIME ENDED | S4 | 0 | 18475 | 4 | 0 | C | 1 | 0 | 2401 | 7569 |
| V7570 | ACT 61 - SITE | S4 | 0 | 18479 | 1 | 0 | C | 1 | 0 | 9 | 7570 |
| V7571 | ACT 62 - # | S4 | 0 | 18480 | 2 | 0 | C | 1 | 0 | 81 | 7571 |
| V7572 | ACT 62 - PRIMARY ACT | S4 | 0 | 18482 | 3 | 0 | C | 1 | 0 | | 7572 |
| V7573 | ACT 62 - TIME BEGAN | S4 | 0 | 18485 | 4 | 0 | C | 1 | 0 | 2401 | 7573 |
| V7574 | ACT 62 - TIME ENDED | S4 | 0 | 18489 | 4 | 0 | C | 1 | 0 | 2401 | 7574 |
| V7575 | ACT 62 - SITE | S4 | 0 | 18493 | 1 | 0 | C | 1 | 0 | 9 | 7575 |
| V7576 | ACT 63 - # | S4 | 0 | 18494 | 2 | 0 | C | 1 | 0 | 81 | 7576 |
| V7577 | ACT 63 - PRIMARY ACT | S4 | 0 | 18496 | 3 | 0 | C | 1 | 0 | | 7577 |
| V7578 | ACT 63 - TIME BEGAN | S4 | 0 | 18499 | 4 | 0 | C | 1 | 0 | 2401 | 7578 |
| V7579 | ACT 63 - TIME ENDED | S4 | 0 | 18503 | 4 | 0 | C | 1 | 0 | 2401 | 7579 |
| V7580 | ACT 63 - SITE | S4 | 0 | 18507 | 1 | 0 | C | 1 | 0 | 9 | 7580 |
| V7581 | ACT 64 - # | S4 | 0 | 18508 | 2 | 0 | C | 1 | 0 | 81 | 7581 |
| V7582 | ACT 64 - PRIMARY ACT | S4 | 0 | 18510 | 3 | 0 | C | 1 | 0 | | 7582 |
| V7583 | ACT 64 - TIME BEGAN | S4 | 0 | 18513 | 4 | 0 | C | 1 | 0 | 2401 | 7583 |
| V7584 | ACT 64 - TIME ENDED | S4 | 0 | 18517 | 4 | 0 | C | 1 | 0 | 2401 | 7584 |
| V7585 | ACT 64 - SITE | S4 | 0 | 18521 | 1 | 0 | C | 1 | 0 | 9 | 7585 |
| V7586 | ACT 65 - # | S4 | 0 | 18522 | 2 | 0 | C | 1 | 0 | 81 | 7586 |
| V7587 | ACT 65 - PRIMARY ACT | S4 | 0 | 18524 | 3 | 0 | C | 1 | 0 | | 7587 |

| VAR# | VARIABLE NAME | GROUP | LOC | WIDTH | NDEC | TYPE | RESP | MDCODE1 | MDCODE2 | REFNO | ID |
|-------|----------------------|-------|-----|-------|------|------|------|---------|---------|-------|------|
| V7588 | ACT 65 - TIME BEGAN | S4 | 0 | 18527 | 4 | 0 | C | 1 | 0 | 2401 | 7588 |
| V7589 | ACT 65 - TIME ENDED | S4 | 0 | 18531 | 4 | 0 | C | 1 | 0 | 2401 | 7589 |
| V7590 | ACT 65 - SITE | S4 | 0 | 18535 | 1 | 0 | C | 1 | 0 | 9 | 7590 |
| V7591 | ACT 66 - # | S4 | 0 | 18536 | 2 | 0 | C | 1 | 0 | 81 | 7591 |
| V7592 | ACT 66 - PRIMARY ACT | S4 | 0 | 18538 | 3 | 0 | C | 1 | 0 | | 7592 |
| V7593 | ACT 66 - TIME BEGAN | S4 | 0 | 18541 | 4 | 0 | C | 1 | 0 | 2401 | 7593 |
| V7594 | ACT 66 - TIME ENDED | S4 | 0 | 18545 | 4 | 0 | C | 1 | 0 | 2401 | 7594 |
| V7595 | ACT 66 - SITE | S4 | 0 | 18549 | 1 | 0 | C | 1 | 0 | 9 | 7595 |
| V7596 | ACT 67 - # | S4 | 0 | 18550 | 2 | 0 | C | 1 | 0 | 81 | 7596 |
| V7597 | ACT 67 - PRIMARY ACT | S4 | 0 | 18552 | 3 | 0 | C | 1 | 0 | | 7597 |
| V7598 | ACT 67 - TIME BEGAN | S4 | 0 | 18555 | 4 | 0 | C | 1 | 0 | 2401 | 7598 |
| V7599 | ACT 67 - TIME ENDED | S4 | 0 | 18559 | 4 | 0 | C | 1 | 0 | 2401 | 7599 |
| V7600 | ACT 67 - SITE | S4 | 0 | 18563 | 1 | 0 | C | 1 | 0 | 9 | 7600 |
| V7601 | ACT 68 - # | S4 | 0 | 18564 | 2 | 0 | C | 1 | 0 | 81 | 7601 |
| V7602 | ACT 68 - PRIMARY ACT | S4 | 0 | 18566 | 3 | 0 | C | 1 | 0 | | 7602 |
| V7603 | ACT 68 - TIME BEGAN | S4 | 0 | 18569 | 4 | 0 | C | 1 | 0 | 2401 | 7603 |
| V7604 | ACT 68 - TIME ENDED | S4 | 0 | 18573 | 4 | 0 | C | 1 | 0 | 2401 | 7604 |
| V7605 | ACT 68 - SITE | S4 | 0 | 18577 | 1 | 0 | C | 1 | 0 | 9 | 7605 |
| V7606 | ACT 69 - # | S4 | 0 | 18578 | 2 | 0 | C | 1 | 0 | 81 | 7606 |
| V7607 | ACT 69 - PRIMARY ACT | S4 | 0 | 18580 | 3 | 0 | C | 1 | 0 | | 7607 |
| V7608 | ACT 69 - TIME BEGAN | S4 | 0 | 18583 | 4 | 0 | C | 1 | 0 | 2401 | 7608 |
| V7609 | ACT 69 - TIME ENDED | S4 | 0 | 18587 | 4 | 0 | C | 1 | 0 | 2401 | 7609 |
| V7610 | ACT 69 - SITE | S4 | 0 | 18591 | 1 | 0 | C | 1 | 0 | 9 | 7610 |
| V7611 | ACT 70 - # | S4 | 0 | 18592 | 2 | 0 | C | 1 | 0 | 81 | 7611 |
| V7612 | ACT 70 - PRIMARY ACT | S4 | 0 | 18594 | 3 | 0 | C | 1 | 0 | | 7612 |
| V7613 | ACT 70 - TIME BEGAN | S4 | 0 | 18597 | 4 | 0 | C | 1 | 0 | 2401 | 7613 |
| V7614 | ACT 70 - TIME ENDED | S4 | 0 | 18601 | 4 | 0 | C | 1 | 0 | 2401 | 7614 |
| V7615 | ACT 70 - SITE | S4 | 0 | 18605 | 1 | 0 | C | 1 | 0 | 9 | 7615 |

| VAR# | VARIABLE NAME | GROUP | LOC | WIDTH | NDEC | TYPE | RESP | HDCODE1 | HDCODE2 | REPNO | ID |
|-------|----------------------|-------|-----|-------|------|------|------|---------|---------|-------|------|
| V7616 | ACT 71 - # | S4 | 0 | 18606 | 2 | 0 | C | 1 | 0 | 81 | 7616 |
| V7617 | ACT 71 - PRIMARY ACT | S4 | 0 | 18608 | 3 | 0 | C | 1 | 0 | | 7617 |
| V7618 | ACT 71 - TIME BEGAN | S4 | 0 | 18611 | 4 | 0 | C | 1 | 0 | 2401 | 7618 |
| V7619 | ACT 71 - TIME ENDED | S4 | 0 | 18615 | 4 | 0 | C | 1 | 0 | 2401 | 7619 |
| V7620 | ACT 71 - SITE | S4 | 0 | 18619 | 1 | 0 | C | 1 | 0 | 9 | 7620 |
| V7621 | ACT 72 - # | S4 | 0 | 18620 | 2 | 0 | C | 1 | 0 | 81 | 7621 |
| V7622 | ACT 72 - PRIMARY ACT | S4 | 0 | 18622 | 3 | 0 | C | 1 | 0 | | 7622 |
| V7623 | ACT 72 - TIME BEGAN | S4 | 0 | 18625 | 4 | 0 | C | 1 | 0 | 2401 | 7623 |
| V7624 | ACT 72 - TIME ENDED | S4 | 0 | 18629 | 4 | 0 | C | 1 | 0 | 2401 | 7624 |
| V7625 | ACT 72 - SITE | S4 | 0 | 18633 | 1 | 0 | C | 1 | 0 | 9 | 7625 |
| V7626 | ACT 73 - # | S4 | 0 | 18634 | 2 | 0 | C | 1 | 0 | 81 | 7626 |
| V7627 | ACT 73 - PRIMARY ACT | S4 | 0 | 18636 | 3 | 0 | C | 1 | 0 | | 7627 |
| V7628 | ACT 73 - TIME BEGAN | S4 | 0 | 18639 | 4 | 0 | C | 1 | 0 | 2401 | 7628 |
| V7629 | ACT 73 - TIME ENDED | S4 | 0 | 18643 | 4 | 0 | C | 1 | 0 | 2401 | 7629 |
| V7630 | ACT 73 - SITE | S4 | 0 | 18647 | 1 | 0 | C | 1 | 0 | 9 | 7630 |
| V7631 | ACT 74 - # | S4 | 0 | 18648 | 2 | 0 | C | 1 | 0 | 81 | 7631 |
| V7632 | ACT 74 - PRIMARY ACT | S4 | 0 | 18650 | 3 | 0 | C | 1 | 0 | | 7632 |
| V7633 | ACT 74 - TIME BEGAN | S4 | 0 | 18653 | 4 | 0 | C | 1 | 0 | 2401 | 7633 |
| V7634 | ACT 74 - TIME ENDED | S4 | 0 | 18657 | 4 | 0 | C | 1 | 0 | 2401 | 7634 |
| V7635 | ACT 74 - SITE | S4 | 0 | 18661 | 1 | 0 | C | 1 | 0 | 9 | 7635 |
| V7636 | ACT 75 - # | S4 | 0 | 18662 | 2 | 0 | C | 1 | 0 | 81 | 7636 |
| V7637 | ACT 75 - PRIMARY ACT | S4 | 0 | 18664 | 3 | 0 | C | 1 | 0 | | 7637 |
| V7638 | ACT 75 - TIME BEGAN | S4 | 0 | 18667 | 4 | 0 | C | 1 | 0 | 2401 | 7638 |
| V7639 | ACT 75 - TIME ENDED | S4 | 0 | 18671 | 4 | 0 | C | 1 | 0 | 2401 | 7639 |
| V7640 | ACT 75 - SITE | S4 | 0 | 18675 | 1 | 0 | C | 1 | 0 | 9 | 7640 |
| V7641 | ACT 76 - # | S4 | 0 | 18676 | 2 | 0 | C | 1 | 0 | 81 | 7641 |
| V7642 | ACT 76 - PRIMARY ACT | S4 | 0 | 18678 | 3 | 0 | C | 1 | 0 | | 7642 |
| V7643 | ACT 76 - TIME BEGAN | S4 | 0 | 18681 | 4 | 0 | C | 1 | 0 | 2401 | 7643 |

MAR 8, 1978 LISTING OF FINAL TU DICT

DSLISL 274

| VAR# | VARIABLE NAME | GROUP | LOC | WIDTH | NDEC | TYPE | RESP | MDCODE1 | MDCODE2 | REPNO | ID |
|-------|------------------------|-------|---------|-------|------|------|------|---------|---------|-------|----|
| V7644 | ACT 76 - TIME ENDED | S4 | 0 18685 | 4 | 0 | C | 1 | 0 | 2401 | 7644 | |
| V7645 | ACT 76 - SITE | S4 | 0 18689 | 1 | 0 | C | 1 | 0 | 9 | 7645 | |
| V7646 | ACT 77 - # | S4 | 0 18690 | 2 | 0 | C | 1 | 0 | 81 | 7646 | |
| V7647 | ACT 77 - PRIMARY ACT | S4 | 0 18692 | 3 | 0 | C | 1 | 0 | | 7647 | |
| V7648 | ACT 77 - TIME BEGAN | S4 | 0 18695 | 4 | 0 | C | 1 | 0 | 2401 | 7648 | |
| V7649 | ACT 77 - TIME ENDED | S4 | 0 18699 | 4 | 0 | C | 1 | 0 | 2401 | 7649 | |
| V7650 | ACT 77 - SITE | S4 | 0 18703 | 1 | 0 | C | 1 | 0 | 9 | 7650 | |
| V7651 | ACT 78 - # | S4 | 0 18704 | 2 | 0 | C | 1 | 0 | 81 | 7651 | |
| V7652 | ACT 78 - PRIMARY ACT | S4 | 0 18706 | 3 | 0 | C | 1 | 0 | | 7652 | |
| V7653 | ACT 78 - TIME BEGAN | S4 | 0 18709 | 4 | 0 | C | 1 | 0 | 2401 | 7653 | |
| V7654 | ACT 78 - TIME ENDED | S4 | 0 18713 | 4 | 0 | C | 1 | 0 | 2401 | 7654 | |
| V7655 | ACT 78 - SITE | S4 | 0 18717 | 1 | 0 | C | 1 | 0 | 9 | 7655 | |
| V7656 | ACT 79 - # | S4 | 0 18718 | 2 | 0 | C | 1 | 0 | 81 | 7656 | |
| V7657 | ACT 79 - PRIMARY ACT | S4 | 0 18720 | 3 | 0 | C | 1 | 0 | | 7657 | |
| V7658 | ACT 79 - TIME BEGAN | S4 | 0 18723 | 4 | 0 | C | 1 | 0 | 2401 | 7658 | |
| V7659 | ACT 79 - TIME ENDED | S4 | 0 18727 | 4 | 0 | C | 1 | 0 | 2401 | 7659 | |
| V7660 | ACT 79 - SITE | S4 | 0 18731 | 1 | 0 | C | 1 | 0 | 9 | 7660 | |
| V7661 | ACT 80 - # | S4 | 0 18732 | 2 | 0 | C | 1 | 0 | 81 | 7661 | |
| V7662 | ACT 80 - PRIMARY ACT | S4 | 0 18734 | 3 | 0 | C | 1 | 0 | | 7662 | |
| V7663 | ACT 80 - TIME BEGAN | S4 | 0 18737 | 4 | 0 | C | 1 | 0 | 2401 | 7663 | |
| V7664 | ACT 80 - TIME ENDED | S4 | 0 18741 | 4 | 0 | C | 1 | 0 | 2401 | 7664 | |
| V7665 | ACT 80 - SITE | S4 | 0 18745 | 1 | 0 | C | 1 | 0 | 9 | 7665 | |
| V7666 | 01-NORMAL WORK | S4 | 0 18746 | 4 | 0 | C | 1 | 9999 | | 7666 | |
| V7667 | 02-UNEMPLCYMT ACTIVITS | S4 | 0 18750 | 4 | 0 | C | 1 | 9999 | | 7667 | |
| V7668 | 05-SECOND JOB | S4 | 0 18754 | 4 | 0 | C | 1 | 9999 | | 7668 | |
| V7669 | 06-LUNCH AT WORK | S4 | 0 18758 | 4 | 0 | C | 1 | 9999 | | 7669 | |
| V7670 | 07-BEFORE/AFTER/OTHERS | S4 | 0 18762 | 4 | 0 | C | 1 | 9999 | | 7670 | |
| V7671 | 09-COFFEE BREAKS | S4 | 0 18766 | 4 | 0 | C | 1 | 9999 | | 7671 | |

| VAR# | VARIABLE NAME | GROUP | LOC | WIDTH | NDEC | TYPE | RESP | MDCODE1 | MDCODE2 | REFNO | ID |
|-------|-------------------------|-------|-----|-------|------|------|------|---------|---------|-------|----|
| V7672 | 09-TRAVEL TO WORK | S4 | J | 18770 | 4 | 0 | C | 1 | 9999 | 7672 | |
| V7673 | 10-MEAL PREPARATION | S4 | 0 | 18774 | 4 | 0 | C | 1 | 9999 | 7673 | |
| V7674 | 11-MEAL CLEANUP | S4 | 0 | 18778 | 4 | 0 | C | 1 | 9999 | 7674 | |
| V7675 | 12-INDOOR CLEANING | S4 | 0 | 18782 | 4 | 0 | C | 1 | 9999 | 7675 | |
| V7676 | 13-OUTDOOR CLEANING | S4 | 0 | 18786 | 4 | 0 | C | 1 | 9999 | 7676 | |
| V7677 | 14-LAUNDRY | S4 | 0 | 18790 | 4 | 0 | C | 1 | 9999 | 7677 | |
| V7678 | 16-REPAIRS, MAINTENANCE | S4 | 0 | 18794 | 4 | 0 | C | 1 | 9999 | 7678 | |
| V7679 | 17-GARDENING/PET CARE | S4 | 0 | 18798 | 4 | 0 | C | 1 | 9999 | 7679 | |
| V7680 | 19-OTHER HOUSEHOLD | S4 | 0 | 18802 | 4 | 0 | C | 1 | 9999 | 7680 | |
| V7681 | 20-BABY CARE | S4 | 0 | 18806 | 4 | 0 | C | 1 | 9999 | 7681 | |
| V7682 | 21-CHILD CARE | S4 | 0 | 18810 | 4 | 0 | C | 1 | 9999 | 7682 | |
| V7683 | 22-HELPING/TEACHING- | S4 | 0 | 18814 | 4 | 0 | C | 1 | 9999 | 7683 | |
| V7684 | 23-READING/TALKING | S4 | 0 | 18818 | 4 | 0 | C | 1 | 9999 | 7684 | |
| V7685 | 24-INDOOR PLAYING | S4 | 0 | 18822 | 4 | 0 | C | 1 | 9999 | 7685 | |
| V7686 | 25-OUTDOOR PLAYING | S4 | 0 | 18826 | 4 | 0 | C | 1 | 9999 | 7686 | |
| V7687 | 26-MEDICAL CARE-KIDS | S4 | 0 | 18830 | 4 | 0 | C | 1 | 9999 | 7687 | |
| V7688 | 27-BABYSITTING/OTHER | S4 | 0 | 18834 | 4 | 0 | C | 1 | 9999 | 7688 | |
| V7689 | 29-TRAVEL-CHILD CARE | S4 | 0 | 18838 | 4 | 0 | C | 1 | 9999 | 7689 | |
| V7690 | 30-EVERYDAY SHOPPING | S4 | 0 | 18842 | 4 | 0 | C | 1 | 9999 | 7690 | |
| V7691 | 31-DURABLE/HOUSE SHOPS | S4 | 0 | 18846 | 4 | 0 | C | 1 | 9999 | 7691 | |
| V7692 | 32-PERSONAL CARE SERVS | S4 | 0 | 18850 | 4 | 0 | C | 1 | 9999 | 7692 | |
| V7693 | 33-MEDICAL APPTMTS | S4 | 0 | 18854 | 4 | 0 | C | 1 | 9999 | 7693 | |
| V7694 | 34-GOVT/FINANCIAL SERVS | S4 | 0 | 18858 | 4 | 0 | C | 1 | 9999 | 7694 | |
| V7695 | 35-REPAIR SERVICES | S4 | 0 | 18862 | 4 | 0 | C | 1 | 9999 | 7695 | |
| V7696 | 37-OTHER SERVICES | S4 | 0 | 18866 | 4 | 0 | C | 1 | 9999 | 7696 | |
| V7697 | 38-ERRANDS-NA KIND | S4 | 0 | 18870 | 4 | 0 | C | 1 | 9999 | 7697 | |
| V7698 | 39-TRAVEL-GOODS/SERVIS | S4 | 0 | 18874 | 4 | 0 | C | 1 | 9999 | 7698 | |
| V7699 | 40-WASHING/DRESSING | S4 | 0 | 18878 | 4 | 0 | C | 1 | 9999 | 7699 | |

MAR 8, 1978 LISTING OF FINAL TO DICT

DSLIS 276

| VAR# | VARIABLE NAME | GROUP | LOC | WIDTH | NDEC | TYPE | RESP | MDCODE1 | MDCODE2 | REFNO | ID |
|-------|-------------------------|-------|-----|-------|------|------|------|---------|---------|-------|----|
| V7700 | 41-MED CARE-SELF/HH | AS4 | 0 | 18882 | 4 | 0 | C | 1 | 9999 | 7700 | |
| V7701 | 42-HELP & CARE | S4 | 0 | 18886 | 4 | 0 | C | 1 | 9999 | 7701 | |
| V7702 | 43-MEALS AT HOME | S4 | 0 | 18890 | 4 | 0 | C | 1 | 9999 | 7702 | |
| V7703 | 44-MEALS CUT | S4 | 0 | 18894 | 4 | 0 | C | 1 | 9999 | 7703 | |
| V7704 | 45-NIGHT SLEEP | S4 | 0 | 18898 | 4 | 0 | C | 1 | 9999 | 7704 | |
| V7705 | 46-NAPS, RESTING | S4 | 0 | 18902 | 4 | 0 | C | 1 | 9999 | 7705 | |
| V7706 | 48-NA ACTIVITIES | S4 | 0 | 18906 | 4 | 0 | C | 1 | 9999 | 7706 | |
| V7707 | 49-TRAVEL-PERSONAL | S4 | 0 | 18910 | 4 | 0 | C | 1 | 9999 | 7707 | |
| V7708 | 50-STUDENTS' CLASSES | S4 | 0 | 18914 | 4 | 0 | C | 1 | 9999 | 7708 | |
| V7709 | 51-OTHER CLASSES | S4 | 0 | 18918 | 4 | 0 | C | 1 | 9999 | 7709 | |
| V7710 | 54-HOMEWORK | S4 | 0 | 18922 | 4 | 0 | C | 1 | 9999 | 7710 | |
| V7711 | 56-OTHER EDUCATION | S4 | 0 | 18926 | 4 | 0 | C | 1 | 9999 | 7711 | |
| V7712 | 59-TRAVEL-EDUCATION | S4 | 0 | 18930 | 4 | 0 | C | 1 | 9999 | 7712 | |
| V7713 | 60-PROP/UNION ORGS | S4 | 0 | 18934 | 4 | 0 | C | 1 | 9999 | 7713 | |
| V7714 | 61-IDENTITY ORGS | S4 | 0 | 18938 | 4 | 0 | C | 1 | 9999 | 7714 | |
| V7715 | 62-POLITICAL/CITIZEN | S4 | 0 | 18942 | 4 | 0 | C | 1 | 9999 | 7715 | |
| V7716 | 63-VOLUNTEER/HELPING | S4 | 0 | 18946 | 4 | 0 | C | 1 | 9999 | 7716 | |
| V7717 | 64-RELIGIOUS GROUPS | S4 | 0 | 18950 | 4 | 0 | C | 1 | 9999 | 7717 | |
| V7718 | 65-RELIGIOUS PRACTICES | S4 | 0 | 18954 | 4 | 0 | C | 1 | 9999 | 7718 | |
| V7719 | 66-FRATERNAL ORGS | S4 | 0 | 18958 | 4 | 0 | C | 1 | 9999 | 7719 | |
| V7720 | 67-CHILD/FAMILY ORGS | S4 | 0 | 18962 | 4 | 0 | C | 1 | 9999 | 7720 | |
| V7721 | 68-OTHER CRGS | S4 | 0 | 18966 | 4 | 0 | C | 1 | 9999 | 7721 | |
| V7722 | 69-TRAVEL-ORGANIZATIONS | S4 | 0 | 18970 | 4 | 0 | C | 1 | 9999 | 7722 | |
| V7723 | 70-SPORT EVENTS | S4 | 0 | 18974 | 4 | 0 | C | 1 | 9999 | 7723 | |
| V7724 | 71-MISC. EVENTS | S4 | 0 | 18978 | 4 | 0 | C | 1 | 9999 | 7724 | |
| V7725 | 72-NOVIES | S4 | 0 | 18982 | 4 | 0 | C | 1 | 9999 | 7725 | |
| V7726 | 73-THEATRE | S4 | 0 | 18986 | 4 | 0 | C | 1 | 9999 | 7726 | |
| V7727 | 74-MUSEUMS | S4 | 0 | 18990 | 4 | 0 | C | 1 | 9999 | 7727 | |

| VAR# | VARIABLE NAME | GROUP | LOC | WIDTH | NDEC | TYPE | RESP | MDCODE1 | MDCODE2 | REFNO | ID |
|-------|--------------------------|-------|---------|-------|------|------|------|---------|---------|-------|----|
| V7728 | 75-VISITING W/ OTHERSS4 | 0 | 18994 | 4 | 0 | C | 1 | 9999 | | 7728 | |
| V7729 | 76-PARTIES | S4 | 0 18998 | 4 | 0 | C | 1 | 9999 | | 7729 | |
| V7730 | 77-BARS, LCONGES | S4 | 0 19002 | 4 | 0 | C | 1 | 9999 | | 7730 | |
| V7731 | 78-OTHER EVENTS | S4 | 0 19006 | 4 | 0 | C | 1 | 9999 | | 7731 | |
| V7732 | 79-TRAVEL-EVENTS, SOCIS4 | 0 | 19010 | 4 | 0 | C | 1 | 9999 | | 7732 | |
| V7733 | 80-ACTIVE SPORTS | S4 | 0 19014 | 4 | 0 | C | 1 | 9999 | | 7733 | |
| V7734 | 81-OUTDOCES | S4 | 0 19018 | 4 | 0 | C | 1 | 9999 | | 7734 | |
| V7735 | 82-WALKING, BIKING, | S4 | 0 19022 | 4 | 0 | C | 1 | 9999 | | 7735 | |
| V7736 | 83-HOBBIES | S4 | 0 19026 | 4 | 0 | C | 1 | 9999 | | 7736 | |
| V7737 | 84-DOMESTIC CRAFTS | S4 | 0 19030 | 4 | 0 | C | 1 | 9999 | | 7737 | |
| V7738 | 85-ART & LITERATURE | S4 | 0 19034 | 4 | 0 | C | 1 | 9999 | | 7738 | |
| V7739 | 86-MUSIC, DRAMA/DANCE | S4 | 0 19038 | 4 | 0 | C | 1 | 9999 | | 7739 | |
| V7740 | 87-GAMES | S4 | 0 19042 | 4 | 0 | C | 1 | 9999 | | 7740 | |
| V7741 | 88-CLASSES; OTHER | S4 | 0 19046 | 4 | 0 | C | 1 | 9999 | | 7741 | |
| V7742 | 89-TRAVEL-ACTIVE LEISS4 | 0 | 19050 | 4 | 0 | C | 1 | 9999 | | 7742 | |
| V7743 | 90-RADIO | S4 | 0 19054 | 4 | 0 | C | 1 | 9999 | | 7743 | |
| V7744 | 91-TV | S4 | 0 19058 | 4 | 0 | C | 1 | 9999 | | 7744 | |
| V7745 | 92-RECORDS, TAPES | S4 | 0 19062 | 4 | 0 | C | 1 | 9999 | | 7745 | |
| V7746 | 93-READING BOOKS | S4 | 0 19066 | 4 | 0 | C | 1 | 9999 | | 7746 | |
| V7747 | 94-READING MAGAZINES; S4 | 0 | 19070 | 4 | 0 | C | 1 | 9999 | | 7747 | |
| V7748 | 95-READING NEWSPAPERSS4 | 0 | 19074 | 4 | 0 | C | 1 | 9999 | | 7748 | |
| V7749 | 96-CONVERSATIONS; PHONS4 | 0 | 19078 | 4 | 0 | C | 1 | 9999 | | 7749 | |
| V7750 | 97-LETTERS | S4 | 0 19082 | 4 | 0 | C | 1 | 9999 | | 7750 | |
| V7751 | 98-OTHER PASSIVE LEISS4 | 0 | 19086 | 4 | 0 | C | 1 | 9999 | | 7751 | |
| V7752 | 99-TRAVEL-PASSIVE LEIS4 | 0 | 19090 | 4 | 0 | C | 1 | 9999 | | 7752 | |
| V7753 | TOTAL TIME FOR DAY | S4 | 0 19094 | 4 | 0 | C | 1 | 9999 | 14 41 | 7753 | |
| V7754 | # OF PRIMARY ACTIVITIS4 | 0 | 19098 | 2 | 0 | C | 1 | 0 | 81 | 7754 | |
| V7755 | ACT OUT OF ORDR 1=YESS4 | 0 | 19100 | 1 | 0 | C | 1 | 0 | 9 | 7755 | |

MAR 8, 1978 LISTING OF FINAL TO DICT

DSLIS 278

| VAR# | VARIABLE NAME | GROUP | LOC | WIDTH | NDEC | TYPE | RESP | MDCODE1 | MDCODE2 | REFNO | ID |
|-------|-------------------------|-------|---------|-------|------|------|------|---------|---------|-------|----|
| V7756 | T2:UNUSUAL DAY | S4 | 0 19101 | 1 | 0 | C | 1 | 0 | 8 | 7756 | |
| V7757 | T2A:IN WHAT WAY-1 | S4 | 0 19102 | 2 | 0 | C | 1 | 0 | 98 | 7757 | |
| V7758 | T2A:IN WHAT WAY-2 | S4 | 0 19104 | 2 | 0 | C | 1 | 0 | 98 | 7758 | |
| V7759 | G1(A):SPACE TIME ACT-S4 | 0 | 19106 | 3 | 0 | C | 1 | 0 | | 7759 | |
| V7760 | G1(B):SPACE TIME ACT-S4 | 0 | 19109 | 3 | 0 | C | 1 | 0 | | 7760 | |
| V7761 | G1(C):SPACE TIME ACT-S4 | 0 | 19112 | 3 | 0 | C | 1 | 0 | | 7761 | |
| V7762 | G1(D):SPACE TIME ACT-S4 | 0 | 19115 | 3 | 0 | C | 1 | 0 | | 7762 | |
| V7763 | J6:R BORN IN USA | S4 | 0 19118 | 1 | 0 | C | 1 | 0 | 9 | 7763 | |
| V7764 | J6A:N-NTV)WHERE BORN | S4 | 0 19119 | 2 | 0 | C | 1 | 0 | 98 | 7764 | |
| V7765 | J6B:N-NTV)WHN ARRIVE | S4 | 0 19121 | 2 | 0 | C | 1 | 0 | 99 | 7765 | |
| V7766 | J7:PRNTS ERN OUT USA | S4 | 0 19123 | 1 | 0 | C | 1 | 0 | 8 | 7766 | |
| V7767 | J7A(1):WHERE PRNTS BRN | S4 | 0 19124 | 2 | 0 | C | 1 | 0 | 98 | 7767 | |
| V7768 | J7A(2):WHEN PRNTS BRN | S4 | 0 19126 | 2 | 0 | C | 1 | 0 | 98 | 7768 | |
| V7769 | J7B:WHN PRNTS ARV USAS | S4 | 0 19128 | 4 | 0 | C | 1 | 0 | 9998 | 7769 | |
| V7770 | J8:GRNDPNT ERN OUT-US | S4 | 0 19132 | 1 | 0 | C | 1 | 0 | 8 | 7770 | |
| V7771 | J8A(1):WHR GDPT BORN | S4 | 0 19133 | 2 | 0 | C | 1 | 0 | 98 | 7771 | |
| V7772 | J8A(2):WHR GDPT BORN | S4 | 0 19135 | 2 | 0 | C | 1 | 0 | 98 | 7772 | |
| V7773 | J8A(3):WHR GDPT BORN | S4 | 0 19137 | 2 | 0 | C | 1 | 0 | 98 | 7773 | |
| V7774 | J8B:WHN GENDPNT APPIV | S4 | 0 19139 | 4 | 0 | C | 1 | 0 | 9998 | 7774 | |
| V7775 | J9/J10(1):NATL ORIGINS | S4 | 0 19143 | 2 | 0 | C | 1 | 0 | 98 | 7775 | |
| V7776 | J9/J10(2):NATL ORIGINS | S4 | 0 19145 | 2 | 0 | C | 1 | 0 | 98 | 7776 | |
| V7777 | J9/J10(3):NATL ORIGINS | S4 | 0 19147 | 2 | 0 | C | 1 | 0 | 98 | 7777 | |
| V7778 | J11:R NDIESTN OTR LANG | S4 | 0 19149 | 1 | 0 | C | 1 | 0 | 9 | 7778 | |
| V7779 | J11(1):FOREIGN LANG 1 | S4 | 0 19150 | 2 | 0 | C | 1 | 0 | 99 | 7779 | |
| V7780 | J11(2):FOREIGN LANG 2 | S4 | 0 19152 | 2 | 0 | C | 1 | 0 | 99 | 7780 | |
| V7781 | J12:ANTIQUES | S4 | 0 19154 | 2 | 0 | C | 1 | 0 | 99 | 7781 | |
| V7782 | J13:USE CRDT/NSTLMT | PS4 | 0 19156 | 1 | 0 | C | 1 | 0 | 8 | 7782 | |
| V7783 | J14:ATHER'S EDUCATN | S4 | 0 19157 | 2 | 0 | C | 1 | 97 | 98 | 7783 | |

| VAP# | VARIABLE NAME | GROUP | LOC | WIDTH | NDEC | TYPE | RESP | MDCODE1 | MDCODE2 | REFNO | ID |
|-------|--------------------------|-------|-------|-------|------|------|------|---------|---------|-------|------|
| V7784 | J15/J15A:F'S RELIGIONS4 | 0 | 19159 | 2 | 0 | C | 1 | 0 | 98 | 7784 | |
| V7785 | L13A:R HURRIED/NHRRD S4 | 0 | 19161 | 1 | 0 | C | 1 | 0 | 9 | 7785 | |
| V7786 | L13B:R FAST/SLOW SPK S4 | 0 | 19162 | 1 | 0 | C | 1 | 0 | 9 | 7786 | |
| V7787 | L13C:R NSF CRFL/CRLS S4 | 0 | 19163 | 1 | 0 | C | 1 | 0 | 9 | 7787 | |
| V7788 | 01-NORMAL WORK | R* | 0 | 19164 | 4 | 0 | C | 1 | 9999 | | 7788 |
| V7789 | 02-UNEMPLOYMENT ACTS | R* | 0 | 19168 | 4 | 0 | C | 1 | 9999 | | 7789 |
| V7790 | 05-SECOND JOB | R* | 0 | 19172 | 4 | 0 | C | 1 | 9999 | | 7790 |
| V7791 | 06-LUNCH AT WORK | R* | 0 | 19176 | 4 | 0 | C | 1 | 9999 | | 7791 |
| V7792 | 07-BEFORE/AFTER/OTH-WR* | 0 | 19180 | 4 | 0 | C | 1 | 9999 | | | 7792 |
| V7793 | 08-COFFEE BREAKS | R* | 0 | 19184 | 4 | 0 | C | 1 | 9999 | | 7793 |
| V7794 | 09-TRAVEL TO WORK | R* | 0 | 19188 | 4 | 0 | C | 1 | 9999 | | 7794 |
| V7795 | 10-MEAL PREPARATION | R* | 0 | 19192 | 4 | 0 | C | 1 | 9999 | | 7795 |
| V7796 | 11-MEAL CLEANUP | R* | 0 | 19196 | 4 | 0 | C | 1 | 9999 | | 7796 |
| V7797 | 12-INDOOR CLEANING | R* | 0 | 19200 | 4 | 0 | C | 1 | 9999 | | 7797 |
| V7798 | 13-OUTDOOR CLEANING | R* | 0 | 19204 | 4 | 0 | C | 1 | 9999 | | 7798 |
| V7799 | 14-LAUNDRY | R* | 0 | 19208 | 4 | 0 | C | 1 | 9999 | | 7799 |
| V7800 | 16-REPAIRS, MAINTENANCE* | 0 | 19212 | 4 | 0 | C | 1 | 9999 | | | 7800 |
| V7801 | 17-GARDENING/PET CARE* | 0 | 19216 | 4 | 0 | C | 1 | 9999 | | | 7801 |
| V7802 | 19-OTHER HOUSEHOLD | R* | 0 | 19220 | 4 | 0 | C | 1 | 9999 | | 7802 |
| V7803 | 20-BABY CARE | R* | 0 | 19224 | 4 | 0 | C | 1 | 9999 | | 7803 |
| V7804 | 21-CHILD CARE | R* | 0 | 19228 | 4 | 0 | C | 1 | 9999 | | 7804 |
| V7805 | 22-HELPING/TEACHING- | R* | 0 | 19232 | 4 | 0 | C | 1 | 9999 | | 7805 |
| V7806 | 23-READING/TALKING | R* | 0 | 19236 | 4 | 0 | C | 1 | 9999 | | 7806 |
| V7807 | 24-INDOOR PLAYING | R* | 0 | 19240 | 4 | 0 | C | 1 | 9999 | | 7807 |
| V7808 | 25-OUTDOOR PLAYING | R* | 0 | 19244 | 4 | 0 | C | 1 | 9999 | | 7808 |
| V7809 | 26-MEDICAL CARE-KIDS | R* | 0 | 19248 | 4 | 0 | C | 1 | 9999 | | 7809 |
| V7810 | 27-BABYSITTING/OTHER | R* | 0 | 19252 | 4 | 0 | C | 1 | 9999 | | 7810 |
| V7811 | 29-TRAVEL-CHILD CARE | R* | 0 | 19256 | 4 | 0 | C | 1 | 9999 | | 7811 |

| VAR# | VARIABLE NAME | GROUP | LOC | WIDTH | NDEC | TYPE | RESP | MDCODE1 | MDCODE2 | REPNO | ID |
|-------|-------------------------|-------|-------|-------|------|------|------|---------|---------|-------|----|
| V7812 | 30-EVERYDAY SHOPPING | R* | 0 | 19260 | 4 | 0 | C | 1 | 9999 | 7812 | |
| V7813 | 31-DURABLE/HOUSE SHOPR* | 0 | 19264 | 4 | 0 | C | 1 | 9999 | | 7813 | |
| V7814 | 32-PERSONAL CARE SERV* | 0 | 19268 | 4 | 0 | C | 1 | 9999 | | 7814 | |
| V7815 | 33-MEDICAL APTMNTS | R* | 0 | 19272 | 4 | 0 | C | 1 | 9999 | 7815 | |
| V7816 | 34-GOVT/PINANCIAL SERR* | 0 | 19276 | 4 | 0 | C | 1 | 9999 | | 7816 | |
| V7817 | 35-REPAIR SERVICES | R* | 0 | 19280 | 4 | 0 | C | 1 | 9999 | 7817 | |
| V7818 | 37-OTHER SERVICES | R* | 0 | 19284 | 4 | 0 | C | 1 | 9999 | 7818 | |
| V7819 | 38-BRANDES-NA KIND | R* | 0 | 19288 | 4 | 0 | C | 1 | 9999 | 7819 | |
| V7820 | 39-TRAVEL-GOODS/SERVS* | 0 | 19292 | 4 | 0 | C | 1 | 9999 | | 7820 | |
| V7821 | 40-WASHING/DRESSING | R* | 0 | 19296 | 4 | 0 | C | 1 | 9999 | 7821 | |
| V7822 | 41-MEDCARESELF/HH ADLR* | 0 | 19300 | 4 | 0 | C | 1 | 9999 | | 7822 | |
| V7823 | 42-HEALTH CARE | R* | 0 | 19304 | 4 | 0 | C | 1 | 9999 | 7823 | |
| V7824 | 43-MEALS AT HOME | R* | 0 | 19308 | 4 | 0 | C | 1 | 9999 | 7824 | |
| V7825 | 44-MEALS CUT | R* | 0 | 19312 | 4 | 0 | C | 1 | 9999 | 7825 | |
| V7826 | 45-NIGHT SLEEP | R* | 0 | 19316 | 4 | 0 | C | 1 | 9999 | 7826 | |
| V7827 | 46-NAPS, RESTING | R* | 0 | 19320 | 4 | 0 | C | 1 | 9999 | 7827 | |
| V7828 | 48-NA ACTIVITIES | R* | 0 | 19324 | 4 | 0 | C | 1 | 9999 | 7828 | |
| V7829 | 49-TRAVEL-PERSONAL | R* | 0 | 19328 | 4 | 0 | C | 1 | 9999 | 7829 | |
| V7830 | 50-STUDENTS' CLASSES | R* | 0 | 19332 | 4 | 0 | C | 1 | 9999 | 7830 | |
| V7831 | 51-OTHER CLASSES | R* | 0 | 19336 | 4 | 0 | C | 1 | 9999 | 7831 | |
| V7832 | 54-HOMEWCFK | R* | 0 | 19340 | 4 | 0 | C | 1 | 9999 | 7832 | |
| V7833 | 56-OTHER EDUCATION | R* | 0 | 19344 | 4 | 0 | C | 1 | 9999 | 7833 | |
| V7834 | 59-TRAVEL-EDUCATION | R* | 0 | 19348 | 4 | 0 | C | 1 | 9999 | 7834 | |
| V7835 | 60-PROP/UNION ORGS | R* | 0 | 19352 | 4 | 0 | C | 1 | 9999 | 7835 | |
| V7836 | 61-IDENTITY ORGS | R* | 0 | 19356 | 4 | 0 | C | 1 | 9999 | 7836 | |
| V7837 | 62-POLI/CITIZEN ORG | R* | 0 | 19360 | 4 | 0 | C | 1 | 9999 | 7837 | |
| V7838 | 63-VOLUNT/HELPING ORGR* | 0 | 19364 | 4 | 0 | C | 1 | 9999 | | 7838 | |
| V7839 | 67-RELIGIOUS GROUPS | R* | 0 | 19368 | 4 | 0 | C | 1 | 9999 | 7839 | |

| VAR# | VARIABLE NAME | GROUP | LOC | WIDTH | NDEC | TYPE | RESP | MDCODE1 | MDCODE2 | REFNO | ID |
|-------|--------------------------|-------|-------|-------|------|------|------|---------|---------|-------|----|
| V7840 | 65-RELIGIOUS PRACTICER* | 0 | 19372 | 4 | 0 | C | 1 | 9999 | | 7840 | |
| V7841 | 66-FRATERNAL ORGS R* | 0 | 19376 | 4 | 0 | C | 1 | 9999 | | 7841 | |
| V7842 | 67-CHILD/FAMILY ORGS R* | 0 | 1938J | 4 | 0 | C | 1 | 9999 | | 7842 | |
| V7843 | 68-OTHER CBGS R* | 0 | 19384 | 4 | 0 | C | 1 | 9999 | | 7843 | |
| V7844 | 69-TRAVEL-ORG'L R* | 0 | 19388 | 4 | 0 | C | 1 | 9999 | | 7844 | |
| V7845 | 70-SPORT EVENTS R* | 0 | 19392 | 4 | 0 | C | 1 | 9999 | | 7845 | |
| V7846 | 71-MISC. EVENTS R* | 0 | 19396 | 4 | 0 | C | 1 | 9999 | | 7846 | |
| V7847 | 72-MOVIES R* | 0 | 19400 | 4 | 0 | C | 1 | 9999 | | 7847 | |
| V7848 | 73-THEATRE R* | 0 | 19404 | 4 | 0 | C | 1 | 9999 | | 7848 | |
| V7849 | 74-MUSEUMS R* | 0 | 19408 | 4 | 0 | C | 1 | 9999 | | 7849 | |
| V7850 | 75-VISITING W/ OTHERSR* | 0 | 19412 | 4 | 0 | C | 1 | 9999 | | 7850 | |
| V7851 | 76-PARTIES R* | 0 | 19416 | 4 | 0 | C | 1 | 9999 | | 7851 | |
| V7852 | 77-BARS, LUNGENS R* | 0 | 19420 | 4 | 0 | C | 1 | 9999 | | 7852 | |
| V7853 | 78-OTHER EVENTS R* | 0 | 19424 | 4 | 0 | C | 1 | 9999 | | 7853 | |
| V7854 | 79-TRAVL-EVENTS, SOCIAR* | 0 | 19428 | 4 | 0 | C | 1 | 9999 | | 7854 | |
| V7855 | 80-ACTIVE SPORTS R* | 0 | 19432 | 4 | 0 | C | 1 | 9999 | | 7855 | |
| V7856 | 81-OUTDOCS R* | 0 | 19436 | 4 | 0 | C | 1 | 9999 | | 7856 | |
| V7857 | 82-WALKING, BIKING R* | 0 | 19440 | 4 | 0 | C | 1 | 9999 | | 7857 | |
| V7858 | 83-HOBBIES R* | 0 | 19444 | 4 | 0 | C | 1 | 9999 | | 7858 | |
| V7859 | 84-DOMESTIC CRAFTS R* | 0 | 19448 | 4 | 0 | C | 1 | 9999 | | 7859 | |
| V7860 | 85-ART LITERATURE R* | 0 | 19452 | 4 | 0 | C | 1 | 9999 | | 7860 | |
| V7861 | 86-MUSIC/LEANA/DANCE R* | 0 | 19456 | 4 | 0 | C | 1 | 9999 | | 7861 | |
| V7862 | 87-GAMES R* | 0 | 19460 | 4 | 0 | C | 1 | 9999 | | 7862 | |
| V7863 | 88-CLASSES; OTHER R* | 0 | 19464 | 4 | 0 | C | 1 | 9999 | | 7863 | |
| V7864 | 89-TRAVEL-ACTIVE LEISR* | 0 | 19468 | 4 | 0 | C | 1 | 9999 | | 7864 | |
| V7865 | 90-RADIO R* | 0 | 19472 | 4 | 0 | C | 1 | 9999 | | 7865 | |
| V7866 | 91-TV R* | 0 | 19476 | 4 | 0 | C | 1 | 9999 | | 7866 | |
| V7867 | 92-RECORDS, TAPES R* | 0 | 19480 | 4 | 0 | C | 1 | 9999 | | 7867 | |

MAR 8, 1978 LISTING OF FINAL TU DICT

DSL1ST 282

| VAR# | VARIABLE NAME | GROUP | LOC | WIDTH | NDEC | TYPE | BESP | MDCODE1 | MDCODE2 | REPNO | ID |
|-------|--------------------------|-------|---------|-------|------|------|------|---------|---------|-------|----|
| V7868 | 93-READING BOOKS | R* | 0 19484 | 4 | 0 | C | 1 | 9999 | | 7868 | |
| V7869 | 94-READING MAGS;NA | R* | 0 19488 | 4 | 0 | C | 1 | 9999 | | 7869 | |
| V7870 | 95-READING NEWSPAPERS* | R* | 0 19492 | 4 | 0 | C | 1 | 9999 | | 7870 | |
| V7871 | 96-CONVERSATIONS;PHON* | R* | 0 19496 | 4 | 0 | C | 1 | 9999 | | 7871 | |
| V7872 | 97-LETTERS | R* | 0 19500 | 4 | 0 | C | 1 | 9999 | | 7872 | |
| V7873 | 98-OTHER PASSIVE LEIR* | R* | 0 19504 | 4 | 0 | C | 1 | 9999 | | 7873 | |
| V7874 | 99-TRAVEL-PASSIVE LEIR* | R* | 0 19508 | 4 | 0 | C | 1 | 9999 | | 7874 | |
| V7875 | TWO VALID WEEKDAYS | R* | 0 19512 | 2 | 0 | C | 1 | 0 | | 7875 | |
| V7876 | ONE VALID WEEKDAY | R* | 0 19514 | 1 | 0 | C | 1 | 0 | | 7876 | |
| V7877 | 01-NORMAL WORK | S* | 0 19515 | 4 | 0 | C | 1 | 9999 | | 7877 | |
| V7878 | 02-UNEMPLOYMENT ACTS | S* | 0 19519 | 4 | 0 | C | 1 | 9999 | | 7878 | |
| V7879 | 05-5%COND JOB | S* | 0 19523 | 4 | 0 | C | 1 | 9999 | | 7879 | |
| V7880 | 06-LUNCH AT WORK | S* | 0 19527 | 4 | 0 | C | 1 | 9999 | | 7880 | |
| V7881 | 07-BEFORE/AFTER/OTH-WS* | S* | 0 19531 | 4 | 0 | C | 1 | 9999 | | 7881 | |
| V7882 | 08-COFFEE BREAKS | S* | 0 19535 | 4 | 0 | C | 1 | 9999 | | 7882 | |
| V7883 | 09-TRAVEL TO WORK | S* | 0 19539 | 4 | 0 | C | 1 | 9999 | | 7883 | |
| V7884 | 10-MEAL PREPARATION | S* | 0 19543 | 4 | 0 | C | 1 | 9999 | | 7884 | |
| V7885 | 11-MEAL CLEANUP | S* | 0 19547 | 4 | 0 | C | 1 | 9999 | | 7885 | |
| V7886 | 12-INDOOR CLEANING | S* | 0 19551 | 4 | 0 | C | 1 | 9999 | | 7886 | |
| V7887 | 13-OUTDOOR CLEANING | S* | 0 19555 | 4 | 0 | C | 1 | 9999 | | 7887 | |
| V7888 | 14-LAUNDRY | S* | 0 19559 | 4 | 0 | C | 1 | 9999 | | 7888 | |
| V7889 | 16-REPAIRS, MAINTENANCE* | S* | 0 19563 | 4 | 0 | C | 1 | 9999 | | 7889 | |
| V7890 | 17-GARDENING/PET CARES* | S* | 0 19567 | 4 | 0 | C | 1 | 9999 | | 7890 | |
| V7891 | 19-OTHER HOUSEHOLD | S* | 0 19571 | 4 | 0 | C | 1 | 9999 | | 7891 | |
| V7892 | 20-BABY CARE | S* | 0 19575 | 4 | 0 | C | 1 | 9999 | | 7892 | |
| V7893 | 21-CHILD CARE | S* | 0 19579 | 4 | 0 | C | 1 | 9999 | | 7893 | |
| V7894 | 22-HELPING/TEACHING- | S* | 0 19583 | 4 | 0 | C | 1 | 9999 | | 7894 | |
| V7895 | 23-READING/TALKING | S* | 0 19587 | 4 | 0 | C | 1 | 9999 | | 7895 | |

| VAR# | VARIABLE NAME | GROUP | LOC | WIDTH | NDEC | TYPE | RESP | MDCODE1 | MDCODE2 | REFNO | ID |
|-------|--------------------------|-------|---------|-------|------|------|------|---------|---------|-------|----|
| V7896 | 24-INDOOR PLAYING | S* | 0 19591 | 4 | 0 | C | 1 | 9999 | | 7896 | |
| V7897 | 25-OUTDOOR PLAYING | S* | 0 19595 | 4 | 0 | C | 1 | 9999 | | 7897 | |
| V7898 | 26-MEDICAL CARE-KIDS | S* | 0 19599 | 4 | 0 | C | 1 | 9999 | | 7898 | |
| V7899 | 27-BABYSITTING/OTHER | S* | 0 19603 | 4 | 0 | C | 1 | 9999 | | 7899 | |
| V7900 | 29-TRAVEL-CHILD CARE | S* | 0 19607 | 4 | 0 | C | 1 | 9999 | | 7900 | |
| V7901 | 30-EVERYDAY SHOPPING | S* | 0 19611 | 4 | 0 | C | 1 | 9999 | | 7901 | |
| V7902 | 31-DURABLE/HOUSE SHOPS* | S* | 0 19615 | 4 | 0 | C | 1 | 9999 | | 7902 | |
| V7903 | 32-PERSONAL CARE SERVS* | S* | 0 19619 | 4 | 0 | C | 1 | 9999 | | 7903 | |
| V7904 | 33-MEDICAL APTMNTS | S* | 0 19623 | 4 | 0 | C | 1 | 9999 | | 7904 | |
| V7905 | 34-GOVT/FINANCIAL SERVS* | S* | 0 19627 | 4 | 0 | C | 1 | 9999 | | 7905 | |
| V7906 | 35-REPAIR SERVICES | S* | 0 19631 | 4 | 0 | C | 1 | 9999 | | 7906 | |
| V7907 | 37-OTHER SERVICES | S* | 0 19635 | 4 | 0 | C | 1 | 9999 | | 7907 | |
| V7908 | 38-ERRANDS-NA KIND | S* | 0 19639 | 4 | 0 | C | 1 | 9999 | | 7908 | |
| V7909 | 39-TRAVEL-GOODS/SERVS* | S* | 0 19643 | 4 | 0 | C | 1 | 9999 | | 7909 | |
| V7910 | 40-WASHING/DRESSING | S* | 0 19647 | 4 | 0 | C | 1 | 9999 | | 7910 | |
| V7911 | 41-MEDCARESELF/HK ADLS* | S* | 0 19651 | 4 | 0 | C | 1 | 9999 | | 7911 | |
| V7912 | 42-HEALTH CARE | S* | 0 19655 | 4 | 0 | C | 1 | 9999 | | 7912 | |
| V7913 | 43-MEALS AT HOME | S* | 0 19659 | 4 | 0 | C | 1 | 9999 | | 7913 | |
| V7914 | 44-MEALS CUT | S* | 0 19663 | 4 | 0 | C | 1 | 9999 | | 7914 | |
| V7915 | 45-NIGHT SLEEP | S* | 0 19667 | 4 | 0 | C | 1 | 9999 | | 7915 | |
| V7916 | 46-NAPS, RESTING | S* | 0 19671 | 4 | 0 | C | 1 | 9999 | | 7916 | |
| V7917 | 48-NA ACTIVITIES | S* | 0 19675 | 4 | 0 | C | 1 | 9999 | | 7917 | |
| V7918 | 49-TRAVEL-PERSONAL | S* | 0 19679 | 4 | 0 | C | 1 | 9999 | | 7918 | |
| V7919 | 50-STUDENTS' CLASSES | S* | 0 19683 | 4 | 0 | C | 1 | 9999 | | 7919 | |
| V7920 | 51-OTHER CLASSES | S* | 0 19687 | 4 | 0 | C | 1 | 9999 | | 7920 | |
| V7921 | 54-HOMEWORK | S* | 0 19691 | 4 | 0 | C | 1 | 9999 | | 7921 | |
| V7922 | 56-OTHER EDUCATION | S* | 0 19695 | 4 | 0 | C | 1 | 9999 | | 7922 | |
| V7923 | 59-TRAVEL-EDUCATION | S* | 0 19699 | 4 | 0 | C | 1 | 9999 | | 7923 | |

MAR 8, 1978 LISTING OF FINAL TU DICT

DSL IST 284

| VAR# | VARIABLE NAME | GROUP | LOC | WIDTH | NDEC | TYPE | RESP | MDCODE1 | MDCODE2 | REPNO | ID |
|-------|--------------------------|-------|-----|-------|------|------|------|---------|---------|-------|------|
| V7924 | 60-PROP/UNICN ORGS | S* | 0 | 19703 | 4 | 0 | C | 1 | 9999 | | 7924 |
| V7925 | 61-IDENTITY ORGS | S* | 0 | 19707 | 4 | 0 | C | 1 | 9999 | | 7925 |
| V7926 | 62-POLI/CITIZEN ORG | S* | 0 | 19711 | 4 | 0 | C | 1 | 9999 | | 7926 |
| V7927 | 63-VOLUNT/HELPING ORGS* | 0 | 0 | 19715 | 4 | 0 | C | 1 | 9999 | | 7927 |
| V7928 | 64-RELIGIOUS GROUPS | S* | 0 | 19719 | 4 | 0 | C | 1 | 9999 | | 7928 |
| V7929 | 65-RELIGIOUS PRACTICES* | 0 | 0 | 19723 | 4 | 0 | C | 1 | 9999 | | 7929 |
| V7930 | 66-FRATERNAL ORGS | S* | 0 | 19727 | 4 | 0 | C | 1 | 9999 | | 7930 |
| V7931 | 67-CHILD/FAMILY ORGS | S* | 0 | 19731 | 4 | 0 | C | 1 | 9999 | | 7931 |
| V7932 | 68-OTHER CRGS | S* | 0 | 19735 | 4 | 0 | C | 1 | 9999 | | 7932 |
| V7933 | 69-TRAVEL-ORG'L | S* | 0 | 19739 | 4 | 0 | C | 1 | 9999 | | 7933 |
| V7934 | 70-SPORT EVENTS | S* | 0 | 19743 | 4 | 0 | C | 1 | 9999 | | 7934 |
| V7935 | 71-MISC. EVENTS | S* | 0 | 19747 | 4 | 0 | C | 1 | 9999 | | 7935 |
| V7936 | 72-MOVIES | S* | 0 | 19751 | 4 | 0 | C | 1 | 9999 | | 7936 |
| V7937 | 73-THEATRE | S* | 0 | 19755 | 4 | 0 | C | 1 | 9999 | | 7937 |
| V7938 | 74-MUSEUMS | S* | 0 | 19759 | 4 | 0 | C | 1 | 9999 | | 7938 |
| V7939 | 75-VISITING W/ OTHERS* | 0 | 0 | 19763 | 4 | 0 | C | 1 | 9999 | | 7939 |
| V7940 | 76-PARTIES | S* | 0 | 19767 | 4 | 0 | C | 1 | 9999 | | 7940 |
| V7941 | 77-BARS, LUNGES | S* | 0 | 19771 | 4 | 0 | C | 1 | 9999 | | 7941 |
| V7942 | 78-OTHER EVENTS | S* | 0 | 19775 | 4 | 0 | C | 1 | 9999 | | 7942 |
| V7943 | 79-TRAVL-EVENTS, SOCIAS* | 0 | 0 | 19779 | 4 | 0 | C | 1 | 9999 | | 7943 |
| V7944 | 80-ACTIVE SPORTS | S* | 0 | 19783 | 4 | 0 | C | 1 | 9999 | | 7944 |
| V7945 | 81-OUTDOCS | S* | 0 | 19787 | 4 | 0 | C | 1 | 9999 | | 7945 |
| V7946 | 82-WALKING, BIKING | S* | 0 | 19791 | 4 | 0 | C | 1 | 9999 | | 7946 |
| V7947 | 83-HOBBIES | S* | 0 | 19795 | 4 | 0 | C | 1 | 9999 | | 7947 |
| V7948 | 84-DOMESTIC CRAFTS | S* | 0 | 19799 | 4 | 0 | C | 1 | 9999 | | 7948 |
| V7949 | 85-ART LITERATURE | S* | 0 | 19803 | 4 | 0 | C | 1 | 9999 | | 7949 |
| V7950 | 86-MUSIC/DRAMA/DANCE | S* | 0 | 19807 | 4 | 0 | C | 1 | 9999 | | 7950 |
| V7951 | 87-GAMES | S* | 0 | 19811 | 4 | 0 | C | 1 | 9999 | | 7951 |

| VAR# | VARIABLE NAME | GROUP | LOC | WIDTH | NDEC | TYPE | RESP | MDCODE1 | MDCODE2 | REPNO | ID |
|-------|---------------------------|-------|-------|-------|------|------|------|---------|---------|-------|------|
| V7952 | 88-CLASSES;OTHER | S* | 0 | 19815 | 4 | 0 | C | 1 | 9999 | | 7952 |
| V7953 | 89-TRAVEL-ACTIVE LEISS* | 0 | 19819 | 4 | 0 | C | 1 | 9999 | | | 7953 |
| V7954 | 90-RADIO | S* | 0 | 19823 | 4 | 0 | C | 1 | 9999 | | 7954 |
| V7955 | 91-TV | S* | 0 | 19827 | 4 | 0 | C | 1 | 9999 | | 7955 |
| V7956 | 92-RECORDS,TAPES | S* | 0 | 19831 | 4 | 0 | C | 1 | 9999 | | 7956 |
| V7957 | 93-READING BOOKS | S* | 0 | 19835 | 4 | 0 | C | 1 | 9999 | | 7957 |
| V7958 | 94-READING MAGS;NA | S* | 0 | 19839 | 4 | 0 | C | 1 | 9999 | | 7958 |
| V7959 | 95-READING NEWSPAPERSS* | 0 | 19843 | 4 | 0 | C | 1 | 9999 | | | 7959 |
| V7960 | 96-CONVEFSATIONS;PHONS* | 0 | 19847 | 4 | 0 | C | 1 | 9999 | | | 7960 |
| V7961 | 97-LETTERS | S* | 0 | 19851 | 4 | 0 | C | 1 | 9999 | | 7961 |
| V7962 | 98-OTHER PASSIVE LEIS* | 0 | 19855 | 4 | 0 | C | 1 | 9999 | | | 7962 |
| V7963 | 99-TRAVEL-PASSIVE LEIS* | 0 | 19859 | 4 | 0 | C | 1 | 9999 | | | 7963 |
| V7964 | TWO VALID WEEKDAYS | S* | 0 | 19863 | 2 | 0 | C | 1 | 0 | | 7964 |
| V7965 | SYNTHETIC WEEK FILT-SP * | 0 | 19865 | 1 | 0 | C | 1 | 0 | 0 | | 7965 |
| V7966 | ONE VALID WEEKDAY | S* | 0 | 19866 | 1 | 0 | C | 1 | 0 | | 7966 |
| V7967 | SYNWK SAMP FILTER:1=IN** | 0 | 19867 | 1 | 0 | C | 1 | 9 | 9 | | 7967 |
| V7968 | RESUPP R FILTER:1=RESP** | 0 | 19868 | 1 | 0 | C | 1 | 9 | 9 | | 7968 |
| V7969 | SPOUSE AGE | ** | 0 | 19869 | 2 | 0 | C | 1 | 99 | | 7969 |
| V7970 | SPOUSE EDUCATION | ** | 0 | 19871 | 1 | 0 | C | 1 | 9 | | 7970 |
| V7971 | RESUPP R EDUCATION | ** | 0 | 19872 | 1 | 0 | C | 1 | 9 | | 7971 |
| V7972 | PANEL LOSS WEIGHT | ?** | 0 | 19873 | 3 | 0 | C | 1 | 0 | | 7972 |
| V7973 | CENSUS WEIGHT | ?** | 0 | 19876 | 3 | 0 | C | 1 | 0 | | 7973 |
| V7974 | #ELIGIBLES WEIGHT | ?** | 0 | 19879 | 1 | 0 | C | 1 | 0 | | 7974 |
| V7975 | W1 SUPP R WEIGHT | ** | 0 | 19880 | 1 | 0 | C | 1 | 0 | | 7975 |
| V7976 | SYNWK SUFF R WT | ** | 0 | 19881 | 1 | 0 | C | 1 | 0 | | 7976 |
| V7977 | RESP 70 CENSUS OCC | -?*** | 0 | 19882 | 3 | 0 | C | 1 | 0 | 995 | 7977 |
| V7978 | RESP ISR INDUSTRY | -?*** | 0 | 19885 | 2 | 0 | C | 1 | 0 | 99 | 7978 |
| V7979 | PET RESP 70 CENS OCC-?*** | 0 | 19887 | 3 | 0 | C | 1 | 0 | 0 | 995 | 7979 |

MAR 8, 1978 LISTING OF FINAL TU DICT

DSLISL 286

| VAR# | VARIABLE NAME | GROUP | LOC | WIDTH | NDEC | TYPE | RESP | MDCODE1 | MDCODE2 | REPNO | ID |
|-------|-------------------------|-------|-------|-------|------|------|------|---------|---------|-------|----|
| V7980 | RET RESP ISR INDSTRY-?* | 0 | 19890 | 2 | 0 | C | 1 | 0 | 99 | 7980 | |
| V7981 | SPOUSE 70 CENSUS OCC-?* | 0 | 19892 | 3 | 0 | C | 1 | 0 | 995 | 7981 | |
| V7982 | SPOUSE ISF INDSTRY -?* | 0 | 19895 | 2 | 0 | C | 1 | 0 | 99 | 7982 | |
| V7983 | RET SP 70 CENSUS OCC-?* | 0 | 19897 | 3 | 0 | C | 1 | 0 | 995 | 7983 | |
| V7984 | RET SP ISR INDSTRY -?* | 0 | 19900 | 2 | 0 | C | 1 | 0 | 99 | 7984 | |

*****NORMAL TERMINATION OF DSLISL

TIME-USE STUDY

(P466041)

COMBINED QUESTIONNAIRE

NOTE: Question numbers are the same as those in the variable name field of the OSIRIS III dictionary.

Wave 1 -- Respondent

The following sections of the 1975 Fall Omnibus are not included in the Time-Use dataset:

Section A -- entire

Section D -- D2-D18 omitted

Section E -- entire

The user should note the following in using this questionnaire:

- a) Respondent and spouse time diaries were identical for each of the four waves; however each series of questions has been reproduced only once.
- b) All other questions that were repeated are reproduced only once in this questionnaire.

SECTION B

Now I have some questions about your family, and your family's standard of living. These questions are part of a national study funded by the National Institute of Child Health and Human Development.

B1. (CARD B1, GREEN) First, I am going to ask you about a list of things. Just tell me what number on this card best says how you feel about each: "seven" for delighted; "six" for pleased; and so forth on to "one" for terrible. If you have no feelings at all on the question, tell me letter "A." If you have never thought about something I ask, then tell me letter "B." We just want your first reaction. Let's start with a very general one... (WRITE NUMBER OR LETTER ON LINE TO RIGHT OF EACH QUESTION.)

| | | | | | | |
|-----------|---------|---------------------|--|--------------------------|------------------------|----------|
| I FEEL: | CARD B1 | | | | | |
| 7 | 6 | 5 | 4 | 3 | 2 | 1 |
| DELIGHTED | PLEASED | MOSTLY SATISFIED | MIXED (ABOUT EQUALLY SATISFIED AND DISSATISFIED) | MOSTLY DIS- SATISFIED | UNHAPPY | TERRIBLE |
| | | | | A | NO FEELINGS AT ALL | |
| | | | | B | NEVER THOUGHT ABOUT IT | |

- B1a. How do you feel about your life as a whole? a. _____
- How do you feel about...
- B1b. the income you (and your family) have? b. _____
- How do you feel about...
- B1c. your standard of living--the things you have like housing, car, furniture, recreation, and the like? c. _____
- B1d. the extent to which you are achieving success and getting ahead? d. _____
- B1e. your job? e. _____

0. NOT EMPLOYED

- B2. What about your current total family income, is that enough for you and your family to live as comfortably as you would like at this time: would you say very comfortably, comfortably, not too comfortably, or not at all comfortably?

| | | | |
|---------------------|----------------|------------------------|---------------------------|
| 1. VERY COMFORTABLY | 2. COMFORTABLY | 4. NOT TOO COMFORTABLY | 5. NOT AT ALL COMFORTABLY |
|---------------------|----------------|------------------------|---------------------------|

- B3. Thinking of your future standard of living, would you say the chances that you will achieve what you hope for are very good, good, or not very good?

| | | |
|--------------|---------|------------------|
| 1. VERY GOOD | 3. GOOD | 5. NOT VERY GOOD |
|--------------|---------|------------------|

CARD B4

IT WOULD MEAN A GREAT DEAL TO ME

I WOULD NOT WANT IT

1 ————— 2 ————— 3 ————— 4 ————— 5

- B4. (CARD B4, GRAY) Would you please look at this card and tell me the number which comes closest to how you would feel if you were able...

- B4a. To have better household appliances? a. _____
- B4b. To have a new set of furniture? b. _____
- B4c. To move to a more expensive home? c. _____
- B4d. To have more recreational equipment like boats, snowmobiles, campers and the like? d. _____
- B4e. To travel more and take better vacations? e. _____
- B4f. To spend more on things for yourself, like hobbies, entertainment, or clothing? f. _____

B5. Are you married, separated, divorced, widowed, or have you never been married?

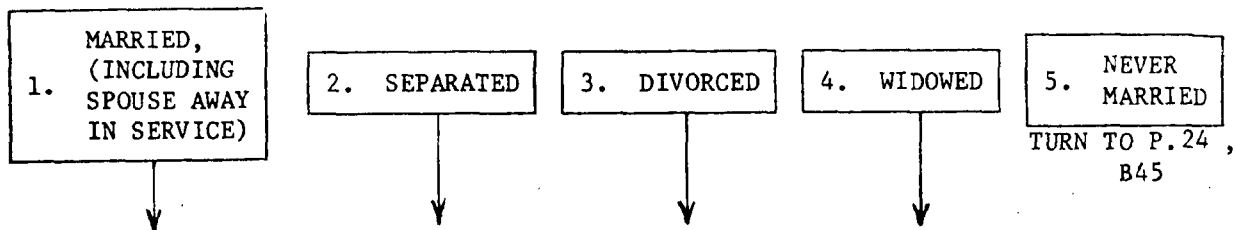

B6. (Is/Was) this your first marriage, or (have/had) you been married before?



B7. INTERVIEWER CHECKPOINT

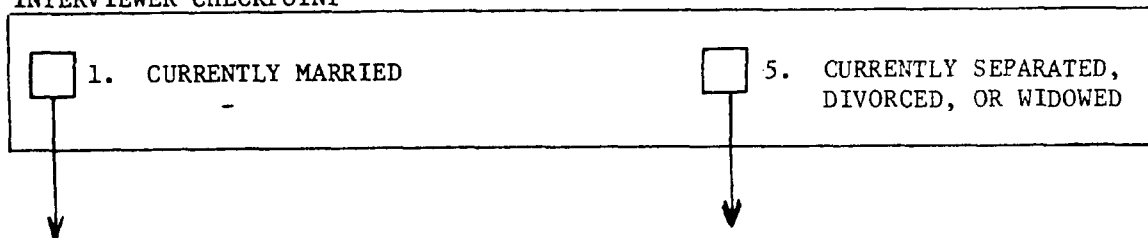

B8. In what year were you married?

_____ (YEAR)

B8a. How old was your (husband/wife) when you got married?

_____ (AGE)

B8b. What is the highest grade of school or year of college your (husband/wife) completed?

_____ (YEARS COMPLETED)

TURN TO P. 12, B11

B9. In what year were you married?

_____ (YEAR)

B9a. How old was your (husband/wife) when you got married?

_____ (AGE)

B9b. How many years did your marriage last?

_____ (YEARS)

B9c. What is the highest grade of school or year of college your (husband/wife) completed?

_____ (YEARS COMPLETED)

TURN TO P. 12, B11

(ASK IF R HAS BEEN MARRIED MORE THAN ONCE)

B10. In what year did you first get married?

_____ (YEAR)

B10a. How old was your first (husband/wife) when you married (him/her)?

_____ (AGE)

B10b. How many years did your first marriage last?

_____ (YEARS)

B10c. What is the highest grade of school or year of college your first (husband/wife) completed?

_____ (YEARS COMPLETED)

B10d. Now how about your (current/last) (husband/wife), what is the highest grade of school or year of college (he/she) completed?

_____ (YEARS COMPLETED)

INTERVIEWER: EXCLUDE ADOPTED AND FOSTER CHILDREN.

B11. Altogether, how many children have you ever had, not counting stillbirths?

O. NONE

TURN TO P. 13, B16

NUMBER

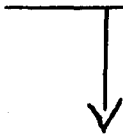

(INTERVIEWER: ASK EVERY QUESTION THAT APPLIES GIVEN R'S NUMBER OF CHILDREN)

B12. In what year was your first child born?

____ OR ____
(YEAR OF BIRTH) (CURRENT AGE)

(ASK ONLY IF R HAS HAD 2 OR MORE CHILDREN)

B13. In what year was your second child born?

____ OR ____
(YEAR OF BIRTH) (CURRENT AGE)

(ASK ONLY IF R HAS HAD 3 OR MORE CHILDREN)

B14. In what year was your third child born?

____ OR ____
(YEAR OF BIRTH) (CURRENT AGE)

(ASK ONLY IF R HAS HAD 4 OR MORE CHILDREN)

B15. In what year was your last child born?

____ OR ____
(YEAR OF BIRTH) (CURRENT AGE)

TURN TO P. 13, B16

B16. INTERVIEWER CHECKPOINT

355

| | | | |
|--------------------------|----------------------|---|-----------|
| <input type="checkbox"/> | 1. R IS 40 OR OLDER | → | GO TO B21 |
| <input type="checkbox"/> | 2. R IS UNDER AGE 40 | | |

B17. Do you intend to have any (more) children?

| | | | |
|--------|-----------------------|-----------|------------------|
| 1. YES | 3. MAYBE, PROBABLY | 5. NO | 8. DON'T KNOW |
| ↓ | ↓ | GO TO B21 | |

INTERVIEWER: INCLUDE
A CURRENT PREGNANCY
AS AN "INTENDED" BIRTH

B18. How many (more) children do you intend to have?

_____ (SPECIFY NUMBER)

B19. Do you plan on having (a/another) child in the next year, in about two years, three years, or more than three years from now?

| | | | |
|-------------|--------------|----------------|--------------------------|
| 1. ONE YEAR | 2. TWO YEARS | 3. THREE YEARS | 4. MORE THAN THREE YEARS |
|-------------|--------------|----------------|--------------------------|

B20. In your case, what are the most important factors in deciding on when to have (a/another) child?

TURN TO P. 14, B23

(ASK ONLY IF R HAS HAD A CHILD--OTHERS GO TO B22)

B21. Before (you/your wife) became pregnant with your (last) child, did you want to have (a/another) child sometime, or did you not want to have any (more)?

| | | | |
|-----------|----------------|-------------------------------|-------------------------------|
| 1. WANTED | 2. DIDN'T WANT | 3. INDIFFERENT OR NOT SURE | 4. UP TO GOD OR CAN'T PLAN |
|-----------|----------------|-------------------------------|-------------------------------|

B22. Some couples do not have all the children they would like because of a physical problem. Have you or your (husband/wife) had any physical problems that prevented you from having all the (natural) children you wanted?

| | |
|--------|-------|
| 1. YES | 5. NO |
|--------|-------|

CARD B23-B24

WHEN I WAS FIRST MARRIED THIS WAS.....

VERY
IMPORTANT

SOMEWHAT
IMPORTANT

NOT AT ALL
IMPORTANT

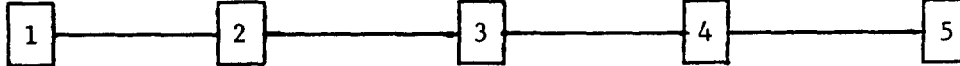

A I NEVER THOUGHT ABOUT IT THEN

B23. (CARD B23-B24, YELLOW) I will read a list of things some people believe are important for children to have. Please think back to the time when you were first married and tell me the number on this card which comes closest to how important you felt each item would be for children you might have. People sometimes change their minds about these things, so be sure to tell me how you felt when you were first married.

- B23a. How important did you feel it was for children to receive a college education? a. _____
- B23b. For the child's mother to take care of her own children at home until the child is at least 5 years old? b. _____
- B23c. How important did you feel it was for children to have individual lessons in things like music, dance or sports when you were first married? c. _____
- B23d. What about attending camps, tours, or other organized summer activities? d. _____
- B23e. What about participation in clubs like the scouts, little league, or other community, church or school related groups? e. _____

CARD B23-B24

WHEN I WAS FIRST MARRIED THIS WAS.....

VERY
IMPORTANT

SOMEWHAT
IMPORTANT

NOT AT ALL
IMPORTANT

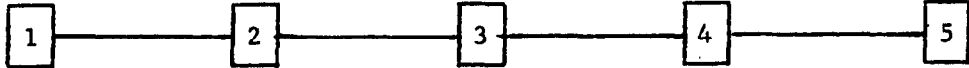

A I NEVER THOUGHT ABOUT IT THEN

- B24. (CARD B23-B24, YELLOW). I will now read a list of reasons people give for wanting to have children. Again, please think back to the time when you were first married and tell me the number on this card which comes closest to how important each one was for you at that time as a reason for having children.
- B24a. The first reason is that children are needed to have a full life. How important was this to you when you first married? a. _____
- B24b. Because children are fun? b. _____
- B24c. To watch them grow and develop? c. _____
- B24d. To have someone to love and care for? d. _____
- B24e. Because children can make you feel proud of them? e. _____
- B24f. Because life is more interesting with children? f. _____
- B24g. To have someone to depend on when you are old? g. _____

INTERVIEWER: IN B25-B26, USE "MONTHS" IF R MARRIED LESS THAN 2 YEARS IN FIRST MARRIAGE; OTHERWISE USE "YEARS" (SEE B8, B9b, OR B10b)

B25. During the first two or three (years/months) of your (first) marriage, was your total family income enough for you and your family to live as comfortably as you wanted at that time?

1. YES

5. NO

B25a. Would you say that you and your family had most of the material things you wanted during those first two or three (years/months) of marriage, some of them, or just a few of the material things you wanted at that time?

HAD
1. MOST THINGS

3. SOME

JUST
5. A FEW

B25b. Would you say you and your family lacked many of the material things you wanted during those first two or three (years/months) of marriage, some of them, or just a few of the material things you wanted at that time?

LACKED
1. MANY THINGS

3. SOME

JUST
5. A FEW

B26. Again thinking of the first two or three (years/months) of your (first) marriage, during that time was your standard of living better or worse than that of your parents when you were growing up?

1. R BETTER OFF

3. SAME

5. R WORSE OFF

TURN TO P. 17, B27

B26a. Was that because things went particularly well for you and your (husband/wife) financially, or was it because most people were better off than their parents?

1. R DID PARTICULARLY WELL

3. BOTH

5. MOST PEOPLE BETTER OFF

(ASK ONLY IF R HAS TWO OR MORE CHILDREN ³⁵⁹ OTHERS GO TO B28)

B27. How about after you had started raising your family--say after having your second child--at that time did you find a comfortable standard of living more difficult to attain than you had expected, easier to attain, or about the same as you had expected?

1. MORE
DIFFICULT

3. SAME AS
EXPECTED

5. EASIER

B28. INTERVIEWER CHECKPOINT

1. R IS MALE → TURN TO P. 18, B32

2. R IS FEMALE

B29. Have you ever done any work for pay since you first married?

1. YES

5. NO → TURN TO P. 19, B36

B29a. Since the time you first married how many years have you worked full-time?

_____ (NUMBER OF YEARS)

(ASK ONLY IF R HAS HAD A CHILD-- OTHERS TURN TO P. 19, B36)

B30. Some married women with young children find it necessary to take a job for pay outside of the home to help make financial ends meet. Other women want to go to work even if the family doesn't really need the extra income. After starting your family, did you go to work for financial reasons when you would have preferred not to work?

1. YES

5. NO

B31. Did you postpone having any of the children you now have for a year or longer because you wanted to work or advance your education?

1. YES

5. NO

TURN TO P. 19, B36

B32. INTERVIEWER CHECKPOINT

| | | | |
|--------------------------|---|---|--------------------|
| <input type="checkbox"/> | 1. R IS NOT CURRENTLY MARRIED | → | TURN TO P. 19, B36 |
| <input type="checkbox"/> | 2. R HAS BEEN MARRIED MORE THAN ONCE | → | TURN TO P. 19, B36 |
| <input type="checkbox"/> | 3. R IS CURRENTLY MARRIED--FIRST MARRIAGE | | |



B33. Has your wife ever done any work for pay since you married?

1. YES



5. NO

→ TURN TO P. 19, B36

B33a. Since the time you married how many years has she worked full-time?

_____ (NUMBER OF YEARS)

(ASK ONLY IF R HAS HAD A CHILD -- OTHER TURN TO P. 19, B36)

B34. Some married women with young children find it necessary to take a job for pay outside of the home to help make financial ends meet. Other women want to go to work even if the family doesn't really need the extra income. After starting your family did your wife go to work for financial reasons when she would have preferred not to work?

1. YES

5. NO

B35. Did you postpone having any of the children you now have for a year or longer because your wife wanted to work or advance her education?

1. YES

5. NO

B36. INTERVIEWER CHECKPOINT

| | |
|--------------------------|---|
| <input type="checkbox"/> | 1. R OR SPOUSE HAS A PHYSICAL PROBLEM THAT PREVENTED HAVING CHILDREN (ANSWERED "YES" TO B22) → TURN TO P. 23, B42 |
| <input type="checkbox"/> | 5. ALL OTHERS |



B37. INTERVIEWER CHECKPOINT

| | |
|--------------------------|--|
| <input type="checkbox"/> | 1. R IS <u>UNDER 40</u> → TURN TO P. 21, B40 |
| <input type="checkbox"/> | 2. R IS <u>40 OR OLDER</u> |



(ASK ONLY IF R HAS HAD A CHILD -- OTHERS TURN TO P. 20, B39)

B38. Did you postpone having any of your children for a year or longer because of financial reasons?

1. YES

5. NO → TURN TO P. 20, B39



B38a. Which child(ren) did you postpone having? (INTERVIEWER: CHECK ALL BOXES THAT APPLY.)

| | |
|--------------------------|-----------------------------------|
| <input type="checkbox"/> | 1. POSTPONED FIRST CHILD |
| <input type="checkbox"/> | 2. POSTPONED SECOND CHILD |
| <input type="checkbox"/> | 3. POSTPONED THIRD CHILD |
| <input type="checkbox"/> | 4. POSTPONED FOURTH CHILD |
| <input type="checkbox"/> | 5. POSTPONED FIFTH OR LATER CHILD |

TURN TO P. 20, B39

B39. Some couples find that their financial circumstances do not allow them to have all the children they would like. Did financial considerations cause you to have fewer children than you wanted?

1. YES

5. NO

B39a. How many more children would you have liked to have?

_____ (MORE CHILDREN)

(ASK ONLY IF R HAS HAD A CHILD)

B39b. Was it fairly easy, somewhat difficult, or a burden to meet the financial costs of raising the child(ren) you had?

1. EASY

3. SOMEWHAT DIFFICULT

5. BURDEN

TURN TO P. 23, B42

B39c. If you had raised (a/an additional) child, would it have been fairly easy to meet the costs, somewhat difficult, or would it have been a financial burden?

1. EASY

3. SOMEWHAT DIFFICULT

5. BURDEN

B39d. Suppose your family income had gone up enough so that you could have had (a/an additional) child and still maintained your same material living standards--would you have chosen to have (a/another) child?

1. YES

5. NO

TURN TO P. 23, B42

B39e. Would an even greater increase in your total family income have led you to change your mind and have (a/another) child or would you still have had the same number of children no matter how much your family income had increased?

1. HAVE ANOTHER CHILD

5. SAME NUMBER OF CHILDREN

TURN TO P. 23, B42

(ASK ONLY IF R HAS HAD A CHILD AND R IS UNDER AGE 40 -- OTHERS TURN TO P. 22, B41)

B40. Did you postpone having any of the children you now have for a year or longer because of financial reasons?

1. YES

5. NO

TURN TO P. 22, B41



B40a. Which child(ren) did you postpone having?

1. POSTPONED FIRST CHILD

(INTERVIEWER: CHECK ALL BOXES THAT APPLY)

2. POSTPONED SECOND CHILD

3. POSTPONED THIRD CHILD

4. POSTPONED FOURTH CHILD

5. POSTPONED FIFTH OR LATER CHILD

TURN TO P. 22, B41

B41. Some couples find that their financial circumstances do not allow them to have all the children they would like. Have financial considerations caused you to have fewer children, or to intend to have fewer children, than you would really want?

1. YES

5. NO

B41a. How many more children than you now intend to have would you want?

_____ (MORE CHILDREN)

(ASK ONLY IF R HAS HAD A CHILD)

B41b. Has it been fairly easy, somewhat difficult, or a financial burden meeting the costs of raising the child(ren) you now have?

1. EASY 3. SOMEWHAT DIFFICULT

5. BURDEN

TURN TO P. 23, B42

B41c. If you were to raise one more child than you now intend to raise, would it be fairly easy to meet the costs, somewhat difficult, or would it be a financial burden?

1. EASY 3. SOMEWHAT DIFFICULT

5. BURDEN

B41d. Suppose your total family income would go up enough so that you could have one more child than you now intend and still maintain your same material living standards -- would you choose to have another child?

1. YES 5. NO

TURN TO P. 23, B42

B41e. Would an even greater increase in your total family income lead you to change your mind and have another child, or would you still intend on having the same number of children no matter how much your family income increased?

1. HAVE ANOTHER CHILD 5. SAME NUMBER OF CHILDREN

TURN TO P. 23, B42

(ASK EVERYONE)

B42. How many brothers and sisters did you have while you were growing up, including step brothers and step sisters?

 0. NONE

 (SPECIFY NUMBER)

B43. When you were growing up, that is, between the ages of 6 and 16, did you live on a farm?

 1. YES

 5. NO

B44. What is the highest grade of school or year of college your father completed?

| GRADES OF SCHOOL | | | | | | | | | | | | |
|------------------|----|----|----|----|----|----|----|----|----|----|----|----|
| 00 | 01 | 02 | 03 | 04 | 05 | 06 | 07 | 08 | 09 | 10 | 11 | 12 |

| COLLEGE | | | | |
|---------|----|----|----|-----|
| 13 | 14 | 15 | 16 | 17+ |

B45. What is the highest grade of school or year of college you completed?

| GRADES OF SCHOOL | | | | | | | | | | | | |
|-----------------------------|-----------------------------|-----------------------------|-----------------------------|-----------------------------|-----------------------------|-----------------------------|-----------------------------|-----------------------------|-----------------------------|-----------------------------|-----------------------------|-----------------------------|
| <input type="checkbox"/> 00 | <input type="checkbox"/> 01 | <input type="checkbox"/> 02 | <input type="checkbox"/> 03 | <input type="checkbox"/> 04 | <input type="checkbox"/> 05 | <input type="checkbox"/> 06 | <input type="checkbox"/> 07 | <input type="checkbox"/> 08 | <input type="checkbox"/> 09 | <input type="checkbox"/> 10 | <input type="checkbox"/> 11 | <input type="checkbox"/> 12 |

| COLLEGE | | | | |
|-----------------------------|-----------------------------|-----------------------------|-----------------------------|------------------------------|
| <input type="checkbox"/> 13 | <input type="checkbox"/> 14 | <input type="checkbox"/> 15 | <input type="checkbox"/> 16 | <input type="checkbox"/> 17+ |

B45a. Did you get either a high school diploma or pass a high school equivalency test?

YES NO

B45b. Do you have a college degree?

YES NO

GO TO B45d

B45d. Have you had any other schooling?

1. YES 5. NO

GO TO B46

B45e. What kind? _____

GO TO B46

B45c. What degree is that?

B46. What is the month and year of your birth? _____ (MONTH) _____ (YEAR)

B47. Is your religious preference Protestant, Catholic, Jewish or what?

| | | | |
|--|--------------------------------------|------------------------------------|------------------------|
| <input type="checkbox"/> 1. PROTESTANT | <input type="checkbox"/> 8. CATHOLIC | <input type="checkbox"/> 9. JEWISH | OTHER (SPECIFY): _____ |
|--|--------------------------------------|------------------------------------|------------------------|

TURN TO P. 25, B48

B47a. What denomination is that? _____

B48. Generally speaking, do you usually think of yourself as a Republican, a Democrat, an Independent, or what?

| | | | | |
|---|---|---|---------------|-----------------------|
| REPUBLICAN | DEMOCRAT | INDEPENDENT | NO PREFERENCE | OTHER: _____ _____ |
| ↓ | ↓ | ↓ | | |
| <p>B48a. Would you call yourself a "<u>strong</u>" Republican or a "<u>not very strong</u>" Republican?</p> <div style="border: 1px solid black; padding: 5px; margin: 5px 0;">6. STRONG REPUBLICAN</div> <div style="border: 1px solid black; padding: 5px; margin: 5px 0;">5. NOT VERY STRONG</div> | <p>B48b. Would you call yourself a "<u>strong</u>" Democrat or a "<u>not very strong</u>" Democrat?</p> <div style="border: 1px solid black; padding: 5px; margin: 5px 0;">0. STRONG DEMOCRAT</div> <div style="border: 1px solid black; padding: 5px; margin: 5px 0;">1. NOT VERY STRONG</div> | <p>B48c. Do you think of yourself as closer to the Republican or to the Democratic party?</p> <div style="border: 1px solid black; padding: 5px; margin: 5px 0;">4. REPUBLICAN</div> <div style="border: 1px solid black; padding: 5px; margin: 5px 0;">2. DEMOCRAT</div> <div style="border: 1px solid black; padding: 5px; margin: 5px 0;">3. NEITHER</div> | | |

time to the nearest minute _____

TWO-PAGE RESPONDENT

C1. We are interested in your present job status. Are you working, retired, temporarily laid off,

1. WORKING NOW; ON STRIKE; SICK LEAVE

2. TEMPORARILY LAID OFF

3. UNEMPLOYED OR LOOKING FOR WORK

C2. About how many hours do you work on your (main) job in an average week including both paid and unpaid overtime?

_____ (HOURS PER WEEK)

C2a. What is your (main) occupation? (What sort of work do you do?)

C2b. Tell me a little more about what you do.

C2c. What kind of (business/industry) is that in?

C2d. Are you employed by someone else, are you self-employed, or what?

SOMEONE ELSE

SELF-EMPLOYED

C2e. Do you consider your present job a temporary one?

1. YES, TEMPORARY

3. NOT SURE

5. NO, NOT TEMPORARY

TURN TO P. 33, C22

TURN TO P. 28, C10

C3. When do you expect to go back to your job?

C3a. Have you ever done any work for pay?

YES NO

TURN TO P. 28, C10

C3b. What was your occupation on your last regular job? (What sort of work did you do?)

C3c. Tell me a little more about what you did.

C3d. What kind of (business/industry) was that in?

C3e. How long has it been since you last worked at that job?

_____ (WEEKS) OR _____ (MONTHS)

(IF NOT CLEAR)

C3f. Did you quit or were you laid off?

1. QUIT

2. LAID OFF

3. OTHER (SPECIFY) _____

C3g. Were you employed by someone else, were you self-employed, or what?

SOMEONE ELSE

SELF-EMPLOYED

C3h. Are you doing any work for pay at the present time?

1. YES

5. NO

TURN TO P. 28, C10

EMPLOYMENT SECTION

unemployed, a student, (housewife), or what? (CHECK ALL THAT APPLY.)

5. RETIRED OR DISABLED

C4. What was your main occupation before you (retired/became disabled)? (What sort of work did you do?)

C4a. Tell me a little more about what you did.

C4b. What kind of (business/industry) was that in?

C4c. Were you employed by someone else, were you self-employed, or what?

SOMEONE ELSE SELF-EMPLOYED

C4d. Are you doing any work for pay at the present time?

YES
GO BACK TO C2 "WORKING NOW"

NO

(ASK IF R APPEARS ABLE TO WORK)

C4e. Sometimes people who aren't working would consider taking a job if it were possible to earn a high enough wage. How high a wage would it take to attract you to a job?

\$ _____ PER _____ DK WOULDN'T OR COULDN'T TAKE A JOB

TURN TO P. 34, C26

7. STUDENT

C5. Are you a full-time or part-time student?

FULL-TIME PART-TIME

8. HOUSEWIFE OR OTHER (SPECIFY)

GO TO C6

C6. Are you doing any work for pay at the present time?

YES
GO BACK TO C2 "WORKING NOW"

NO

C7. Have you been looking for work during the last 4 weeks?

1. YES

5. NO
GO TO C9

C8. How long have you been looking for work?

_____ (WEEKS) OR _____ (MONTHS)

TURN TO P. 28, C12

(ASK IF R APPEARS ABLE TO WORK)

C9. Sometimes people who aren't working would consider taking a job if it were possible to earn a high enough wage. How high a wage would it take to attract you to a job?

\$ _____ PER _____ DK WOULDN'T OR COULDN'T TAKE A JOB

TURN TO P. 34, C26

C10. INTERVIEWER CHECKPOINT

370

| | | |
|--------------------------|---|--------------|
| <input type="checkbox"/> | 1. R IS TEMPORARILY LAID OFF | → GO TO C11b |
| <input type="checkbox"/> | 2. R IS UNEMPLOYED | → GO TO C11b |
| <input type="checkbox"/> | 3. R CONSIDERS CURRENT JOB TEMPORARY OR NOT SURE IN C2e | |

C11a. Have you tried to find a different job during the last four weeks?

1. YES
GO TO C12

5. NO → TURN TO P.33 , C22

C11b. How long was it between the time you stopped working and when you first started looking for a job?

_____ (DAYS) OR _____ (WEEKS) OR _____ (MONTHS)

HAS NOT LOOKED FOR WORK

TURN TO P. 30, C13

C11c. Have you been looking for work during the last four weeks?

1. YES

5. NO → TURN TO P.30 , C13

C12. In the last four weeks have you...

| | | |
|--|--|--|
| A. Contacted Friends and Relatives about Jobs? | B. Responded to or Placed Want Ads in the Paper? | C. Made Direct Contact with Potential Employers by Phone, Writing Letters, or by Personal Visit? |
| <input type="checkbox"/> 1. YES <input type="checkbox"/> 5. NO GO TO COLUMN B | <input type="checkbox"/> 1. YES <input type="checkbox"/> 5. NO GO TO COLUMN C | <input type="checkbox"/> 1. YES <input type="checkbox"/> 5. NO GO TO COLUMN D |

1. How many hours have you spent on this in the last four weeks?

| | | |
|-------------|-------------|-------------|
| _____ HOURS | _____ HOURS | _____ HOURS |
|-------------|-------------|-------------|

2. Have any of these contacts resulted in job offers or in jobs you probably could have had?

| | | |
|--|--|--|
| <input type="checkbox"/> 1. YES <input type="checkbox"/> 5. NO GO TO COLUMN B | <input type="checkbox"/> 1. YES <input type="checkbox"/> 5. NO GO TO COLUMN C | <input type="checkbox"/> 1. YES <input type="checkbox"/> 5. NO GO TO COLUMN D |
|--|--|--|

3. What was the (best) wage rate? (TAKE BEST WAGE RATE IF MORE THAN ONE JOB PROSPECT PER SOURCE.)

| | | |
|---|---|---|
| \$ _____ /hour week month year | \$ _____ /hour week month year | \$ _____ /hour week month year |
|---|---|---|

4. Why didn't you (take this job/follow up the job prospect)?

| | | |
|---|---|---|
| _____ _____ _____ (GO TO COLUMN B) | _____ _____ _____ (GO TO COLUMN C) | _____ _____ _____ (GO TO COLUMN D) |
|---|---|---|

F. Have you done anything else to try to find work? (SPECIFY)

| | | |
|-------------------------------------|--------------------------------------|---|
| D. Used Public Employment Agencies? | E. Used Private Employment Agencies? | |
| 1. YES 5. NO GO TO COLUMN E | 1. YES 5. NO GO TO COLUMN F | 1. YES 5. NO TURN TO P. 30, C13 |

1. How many hours have you spent on this in the last four weeks?

| | | |
|-------------|-------------|-------------|
| _____ HOURS | _____ HOURS | _____ HOURS |
|-------------|-------------|-------------|

2. Have any of these contacts resulted in job offers or in jobs you probably could have had?

| | | |
|-------------------------------------|-------------------------------------|---|
| 1. YES 5. NO GO TO COLUMN E | 1. YES 5. NO GO TO COLUMN F | 1. YES 5. NO TURN TO P. 30, C13 |
|-------------------------------------|-------------------------------------|---|

3. What was the (best) wage rate? (TAKE BEST WAGE RATE IF MORE THAN ONE JOB PROSPECT PER SOURCE.)

| | | |
|---|---|---|
| \$ _____ /hour week month year | \$ _____ /hour week month year | \$ _____ /hour week month year |
|---|---|---|

4. Why didn't you (take this job/follow up the job prospect)?

| | | |
|---|---|---|
| _____ _____ _____ (GO TO COLUMN E) | _____ _____ _____ (GO TO COLUMN F) | _____ _____ _____ TURN TO P. 30, C13 |
|---|---|---|

C13. INTERVIEWER CHECKPOINT

| | |
|--------------------------|--|
| <input type="checkbox"/> | 1. <u>R IS WORKING BUT CONSIDERS JOB TEMPORARY OR NOT SURE IN C2e</u> → TURN TO P.33 , C22 |
| <input type="checkbox"/> | 2. <u>R IS A NON-WORKING STUDENT OR HOUSEWIFE WHO HAS LOOKED FOR JOB IN C12</u> → TURN TO P. 34, C26 |
| <input type="checkbox"/> | 3. R IS UNEMPLOYED OR LAID OFF AND <u>HAS LOOKED FOR JOB IN C12</u> → GO TO C15 |
| <input type="checkbox"/> | 4. R IS UNEMPLOYED OR LAID OFF AND <u>HAS NOT LOOKED FOR JOB IN C11b or C11c</u> |



C14. Can you tell me why you haven't been looking for work in the last four weeks?

| |
|-----------------------------|
| 1. R EXPECTS TO BE RECALLED |
| GO TO C16 |

| |
|--------------------------|
| 7. OTHER (SPECIFY) _____ |
| _____ |



C15. If you could find employment in this area and in the same kind of work you had before you were (laid off/unemployed), what would be the lowest hourly wage or salary rate you would be willing to accept?

| | | | |
|-----------------------------|-----------------------|----|--------------------|
| | <u>HOURLY RATE</u> | | <u>SALARY RATE</u> |
| <input type="checkbox"/> DK | \$ _____ PER HOUR | OR | \$ _____ PER _____ |
| GO TO C16 | (IF OVER \$2.10/HOUR) | | ↓ |

C15a. Why wouldn't you take less? _____

C16. Are you currently receiving any unemployment compensation from the state?

| |
|--------|
| 1. YES |
| ↓ |

| |
|----------------------------|
| 5. NO → TURN TO P. 31, C17 |
|----------------------------|

| |
|--|
| C16a. How many weeks or months have you been receiving it? |
| _____ (WEEKS) OR _____ (MONTHS) |
| C16b. How much longer are you eligible for these benefits? |
| _____ (WEEKS) OR _____ (MONTHS) |
| <input type="checkbox"/> DON'T KNOW |

C17. Are you currently receiving any unemployment benefits from a company or union fund?

1. YES

5. NO

→ GO TO C18

C17a. How many weeks or months have you been receiving it?

_____ (WEEKS) OR _____ (MONTHS)

C17b. How much longer are you eligible for these benefits?

_____ (WEEKS) OR _____ (MONTHS)

DON'T
KNOW

C18. How much was your take home pay after taxes and other deductions when you were last working?

\$ _____ per _____

C19. About how many hours per week did you work when you were on your last job?

_____ HOURS PER WEEK

(IF R IS MARRIED)

C20. Is your (husband/wife) currently doing any work for pay?

1. YES

5. NO

→ TURN TO P. 32, C21

C20a. Is (he/she) working more, less, or the same number of hours that (he/she) did before you became unemployed?

1. MORE

5. LESS

3. SAME

(IF FAMILY MEMBERS OTHER THAN R AND SPOUSE IN HOUSEHOLD)

C21. Is anyone else in your family living here currently doing any work for pay?

1. YES

5. NO

→ TURN TO P. 34, C26



C21a. Are they working more, less, or the same number of hours that they did before you became unemployed?

1. MORE

5. LESS

3. SAME

C22. INTERVIEWER CHECKPOINT

| | |
|--------------------------|---|
| <input type="checkbox"/> | 1. R WORKS LESS THAN 20 HOURS PER WEEK IN C2 → TURN TO P. 34, C26 |
| <input type="checkbox"/> | 2. R IS UNEMPLOYED OR LAID OFF → TURN TO P. 34, C26 |
| <input type="checkbox"/> | 3. R WORKS 20 HOURS OR MORE PER WEEK IN C2 |

C23. Was your last pay increase much less than you deserved, less than you deserved, about as much as you deserved, or more than you deserved?

| | | | | |
|----------------------------------|-----------------------------|------------------------------------|-----------------------------|---------------------|
| 1. MUCH LESS THAN DESERVED | 2. LESS THAN DESERVED | 3. ABOUT AS MUCH AS DESERVED | 5. MORE THAN DESERVED | 0. DOESN'T APPLY |
|----------------------------------|-----------------------------|------------------------------------|-----------------------------|---------------------|

C24. How fair is what you earn on your job in comparison to others doing the same type work you do? Do you feel that you get much less than you deserve, somewhat less than you deserve, about as much as you deserve, or more than you deserve in comparison with others in your line of work?

| | | | |
|------------------------------|----------------------------------|--------------------------------|-------------------------|
| 1. MUCH LESS THAN DESERVE | 2. SOMEWHAT LESS THAN DESERVE | 3. ABOUT AS MUCH AS DESERVE | 5. MORE THAN DESERVE |
|------------------------------|----------------------------------|--------------------------------|-------------------------|

C25. How fair is what people in your line of work earn in comparison to how much people in other occupations earn? Do you feel that you get much less than you deserve, somewhat less than you deserve, about as much as you deserve, or more than you deserve in comparison to how much people in other occupations earn?

| | | | |
|------------------------------|----------------------------------|--------------------------------|-------------------------|
| 1. MUCH LESS THAN DESERVE | 2. SOMEWHAT LESS THAN DESERVE | 3. ABOUT AS MUCH AS DESERVE | 5. MORE THAN DESERVE |
|------------------------------|----------------------------------|--------------------------------|-------------------------|

TWO PAGE SPOUSE

C26. INTERVIEWER CHECKPOINT

| | |
|--|----------------------------|
| <input type="checkbox"/> 1. R IS NOT MARRIED | → TURN TO P. 40, SECTION D |
| <input type="checkbox"/> 2. R IS MARRIED | |

C27. We are interested in your (husband's/wife's) present job status. Is (he/she) working,

| |
|---------------------------------------|
| 1. WORKING NOW; ON STRIKE; SICK LEAVE |
|---------------------------------------|

| |
|-------------------------|
| 2. TEMPORARILY LAID OFF |
|-------------------------|

| |
|-----------------------------------|
| 3. UNEMPLOYED OR LOOKING FOR WORK |
|-----------------------------------|

C28. About how many hours does (he/she) work on (his/her) (main) job in an average week including both paid and unpaid overtime?

_____ HOURS PER WEEK

C28a. What is your (husband's/wife's) main occupation? (What sort of work does [he/she] do?)

C28b. Tell me a little more about what (he/she) does.

C28c. What kind of (business/industry) is that in?

C28d. Is your (husband/wife) employed by someone else, is (he/she) self-employed or what?

| | |
|--------------|---------------|
| SOMEONE ELSE | SELF-EMPLOYED |
|--------------|---------------|

C28e. Does (he/she) consider (his/her) present job a temporary one?

| | |
|----------------------|--------------------------|
| 1. YES, TEMPORARY | → TURN TO P. 36, C36 |
| 3. NOT SURE | |
| 5. NO, NOT TEMPORARY | TURN TO P. 40, SECTION D |

C29. When does (he/she) expect to go back to (his/her) job?

C29a. Has (he/she) ever done any work for pay?

| | |
|-----|----|
| YES | NO |
|-----|----|

TURN TO P. 36, C36

C29b. What was your (husband's/wife's) occupation on (his/her) last regular job? (What sort of work did [he/she] do?)

C29c. Tell me a little more about what (he/she) did.

C29d. What kind of (business/industry) was that in?

C29e. How long has it been since your (husband/wife) last worked at that job?

_____ (WEEKS) OR _____ (MONTHS)

C29f. (IF NOT CLEAR) Did (he/she) quit or was (he/she) laid off?

| | | |
|---------|-------------|--------------------|
| 1. QUIT | 2. LAID-OFF | 3. OTHER (SPECIFY) |
|---------|-------------|--------------------|

C29g. Was your (husband/wife) employed by someone else, was (he/she) self-employed or what?

| | |
|--------------|---------------|
| SOMEONE ELSE | SELF-EMPLOYED |
|--------------|---------------|

C29h. Is (he/she) doing any work for pay at the present time?

| | |
|--------|-------|
| 1. YES | 5. NO |
|--------|-------|

TURN TO P. 36, C36

EMPLOYMENT SECTION

377

45

retired, temporarily laid-off, unemployed, a student, (housewife), or what? (CHECK ALL THAT APPLY.)

5. RETIRED OR DISABLED

C30. What was your (husband's/wife's) main occupation before (he/she) (retired/became disabled)? (What sort of work did (he/she) do?)

C30a. Tell me a little more about what (he/she) did.

C30b. What kind of (business/industry) was that in?

C30c. Was your (husband/wife) employed by someone else, was (he/she) self-employed or what?

SOMEONE
ELSE

SELF-
EMPLOYED

C30d. Is (he/she) doing any work for pay at the present time?

YES

NO

GO BACK TO C28
"WORKING NOW"

C30e. Sometimes people who aren't working would consider taking a job if it were possible to earn a high enough wage. How high a wage would it take to attract (him/her) to a job?

\$ _____ per _____

DK

WOULDN'T OR
COULDN'T TAKE
A JOB

7. STUDENT

C31. Is your (husband/wife) a full-time or part-time student?

FULL-TIME

PART-TIME

C32. Is (he/she) doing any work for pay at the present time?

YES

NO

GO BACK TO C28
"WORKING NOW"

C33. Has your (husband/wife) been looking for work during the last four weeks?

1. YES

5. NO

TURN TO P. 40, SECTION D

C34. How long has (he/she) been looking for work?

_____ (WEEKS) OR _____ (MONTHS)

TURN TO P. 36, C38

C35. Sometimes people who aren't working would consider taking a job if it were possible to earn a high enough wage. How high a wage would it take to attract (him/her) to a job?

\$ _____ per _____

DK

WOULDN'T OR
COULDN'T TAKE
A JOB

TURN TO P. 40, SECTION D

HOUSEWIFE OR OTHER:
(SPECIFY)
8. _____

GO TO C32

C36. INTERVIEWER CHECKPOINT

3/8

| | | |
|--------------------------|--|--------------|
| <input type="checkbox"/> | 1. SPOUSE IS TEMPORARILY LAID OFF | → GO TO C37b |
| <input type="checkbox"/> | 2. SPOUSE IS UNEMPLOYED | → GO TO C37b |
| <input type="checkbox"/> | 3. SPOUSE'S JOB CONSIDERED TEMPORARY OR NOT SURE IN C28e | |

C37a. Has (he/she) tried to find a different job during the last four weeks?

1. YES
GO TO C38

5. NO → TURN TO P. 40, SECTION I

C37b. How long was it between the time (he/she) stopped working and when (he/she) first started looking for a job?

____ (DAYS) OR ____ (WEEKS) OR ____ (MONTHS)

HAS NOT LOOKED FOR WORK
TURN TO P. 38, C39

C37c. Has (he/she) been looking for work during the last four weeks?

1. YES

5. NO → TURN TO P. 38, C39

C38. In the last four weeks has (he/she)...

| | | |
|--|--|--|
| A. Contacted Friends and Relatives - about Jobs? | B. Responded to or Placed Want Ads in the Paper? | C. Made Direct Contact with Potential Employers by Phone, Writing Letters, or by Personal Visit? |
| <input type="checkbox"/> 1. YES <input type="checkbox"/> 5. NO GO TO COLUMN B | <input type="checkbox"/> 1. YES <input type="checkbox"/> 5. NO GO TO COLUMN C | <input type="checkbox"/> 1. YES <input type="checkbox"/> 5. NO GO TO COLUMN D |

1. How many hours has (he/she) spent on this in the last four weeks?

| | | |
|-------------|-------------|-------------|
| _____ HOURS | _____ HOURS | _____ HOURS |
|-------------|-------------|-------------|

2. Have any of these contacts resulted in job offers or in jobs (he/she) probably could have had?

| | | |
|--|--|--|
| <input type="checkbox"/> 1. YES <input type="checkbox"/> 5. NO GO TO COLUMN B | <input type="checkbox"/> 1. YES <input type="checkbox"/> 5. NO GO TO COLUMN C | <input type="checkbox"/> 1. YES <input type="checkbox"/> 5. NO GO TO COLUMN D |
|--|--|--|

3. What was the (best) wage rate? (TAKE BEST WAGE RATE IF MORE THAN ONE JOB PROSPECT PER SOURCE.)

| | | |
|---|---|---|
| \$ _____ /hour week month year | \$ _____ /hour week month year | \$ _____ /hour week month year |
|---|---|---|

4. Why didn't (he/she) (take this job/follow up the job prospect)?

| | | |
|---|---|---|
| _____ _____ _____ (GO TO COLUMN B) | _____ _____ _____ (GO TO COLUMN C) | _____ _____ _____ (GO TO COLUMN D) |
|---|---|---|

F. Has (he/she) done anything else to try to find work? (SPECIFY)

| | | |
|-------------------------------------|--------------------------------------|--|
| D. Used Public Employment Agencies? | E. Used Private Employment Agencies? | |
|-------------------------------------|--------------------------------------|--|

| | | |
|---|---|---|
| <input type="checkbox"/> 1. YES <input type="checkbox"/> 5. NO GO TO COLUMN E | <input type="checkbox"/> 1. YES <input type="checkbox"/> 5. NO GO TO COLUMN F | <input type="checkbox"/> 1. YES <input type="checkbox"/> 5. NO TURN TO P. 38, C39 |
|---|---|---|

1. How many hours has (he/she) spent on this in the last four weeks?

| | | |
|----------------|----------------|----------------|
| _____ HOURS | _____ HOURS | _____ HOURS |
|----------------|----------------|----------------|

2. Have any of these contacts resulted in job offers or in jobs (he/she) probably could have had?

| | | |
|---|---|---|
| <input type="checkbox"/> 1. YES <input type="checkbox"/> 5. NO GO TO COLUMN E | <input type="checkbox"/> 1. YES <input type="checkbox"/> 5. NO GO TO COLUMN F | <input type="checkbox"/> 1. YES <input type="checkbox"/> 5. NO TURN TO P. 38, C39 |
|---|---|---|

3. What was the (best) wage rate? (TAKE BEST WAGE RATE IF MORE THAN ONE JOB PROSPECT PER SOURCE.)

| | | |
|---|---|---|
| \$ _____ /hour week month year | \$ _____ /hour week month year | \$ _____ /hour week month year |
|---|---|---|

4. Why didn't (he/she) (take this job/follow up the job prospect)?

| | | |
|-------------------------|-------------------------|-------------------------|
| _____ _____ _____ | _____ _____ _____ | _____ _____ _____ |
|-------------------------|-------------------------|-------------------------|

(GO TO COLUMN E)
(GO TO COLUMN F)
TURN TO P. 38, C39

C39. INTERVIEWER CHECKPOINT

| | |
|--------------------------|--|
| <input type="checkbox"/> | 1. SPOUSE IS WORKING BUT CONSIDERS JOB TEMPORARY OR NOT SURE IN C28e → TURN TO P. 40, SECTION D |
| <input type="checkbox"/> | 2. SPOUSE IS A <u>NON-WORKING</u> STUDENT OR HOUSEWIFE WHO <u>HAS LOOKED</u> FOR JOB IN C38 → TURN TO P. 40, SECTION D |
| <input type="checkbox"/> | 3. SPOUSE IS UNEMPLOYED OR LAID OFF AND <u>HAS LOOKED</u> FOR JOB IN C38 → GO TO C41 |
| <input type="checkbox"/> | 4. SPOUSE IS UNEMPLOYED OR LAID OFF AND <u>HAS NOT LOOKED</u> FOR JOB IN C37b or C37c |

C40. Can you tell me why (he/she) hasn't looked for work?

| |
|----------------------------------|
| 1. SPOUSE EXPECTS TO BE RECALLED |
| GO TO C42 |

| |
|--------------------------|
| 7. OTHER (SPECIFY) _____ |
| _____ |

C41. If (he/she) could find employment in this area and in the same kind of work (he/she) had before (he/she) was (laid off/unemployed), what would be the lowest hourly wage or salary rate (he/she) would be willing to accept?

| | | | |
|-----------------------------|--------------------------|----|--------------------|
| | <u>HOURLY RATE</u> | | <u>SALARY RATE</u> |
| <input type="checkbox"/> DK | \$ _____ PER HOUR | OR | \$ _____ PER _____ |
| GO TO C42 | (IF OVER \$2.10/HR, ASK) | | ↓ |

C41a. Why wouldn't (he/she) take less? _____

C42. Is (he/she) currently receiving any unemployment compensation from the state?

| |
|--------|
| 1. YES |
|--------|

| |
|-------|
| 5. NO |
|-------|

→ TURN TO P. 39, C43

| |
|--|
| C42a. For how many weeks or months has (he/she) been receiving it? |
| _____ (WEEKS) OR _____ (MONTHS) |
| C42b. How much longer is (he/she) eligible for these benefits? |
| _____ (WEEKS) OR _____ (MONTHS) |
| <input type="checkbox"/> DON'T KNOW |

C43. Is (he/she) currently receiving any unemployment benefits from a company or union fund?

1. YES

5. NO

→ GO TO C44



C43a. For how many weeks or months has (he/she) been receiving it?

_____ (WEEKS) OR _____ (MONTHS)

C43b. How much longer is (he/she) eligible for these benefits?

_____ (WEEKS) OR _____ (MONTHS)

DON'T KNOW

C44. How much was (his/her) take-home pay after taxes and deductions when (he/she) was last working?

\$ _____ per _____

C45. About how many hours per week did (he/she) work when (he/she) was on (his/her) last job?

_____ HOURS PER WEEK

SECTION D

LABOR UNIONS

D1. INTERVIEWER CHECKPOINT

| | |
|--------------------------|--|
| <input type="checkbox"/> | 1. R IS CURRENTLY DOING SOME WORK FOR PAY; ON STRIKE; SICK LEAVE |
| <input type="checkbox"/> | 2. R IS TEMPORARILY LAID OFF; UNEMPLOYED |
| <input type="checkbox"/> | 3. ALL OTHERS → TURN TO P. 46, SECTION E |

↓ ↓

D2. Are you a member of a labor union or organization? (INCLUDE TEACHERS AND NURSES ASSOCIATIONS.)

1. YES

5. NO → TURN TO P. 46, SECTION E

SECTION F

F1. Now I have a few questions about other goods that people have, such as appliances and telephones. How many telephones, including extensions, are there in your home?

| | | | | | | |
|--------------------------|---|-------------------|---|---|---|-----------------------------|
| 0 | 1 | 2 | 3 | 4 | 5 | MORE THAN 5, SPECIFY: _____ |
| TURN TO P. 51, SECTION G | | TURN TO P. 50, F3 | | ↓ | | |

F2. Do all the telephones have the same number?

| | |
|-------------------|-------|
| 1. YES | 5. NO |
| TURN TO P. 50, F3 | ↓ |

F2a. How many different numbers are there?

_____ (NUMBERS)

F2b. Are any of the numbers for business use only?

| | |
|--------|-------------------|
| 1. YES | 5. NO → GO TO F2d |
| ↓ | |

F2c. How many are used only for business?

_____ (NUMBER)

F2d. Do all the numbers appear in the current telephone book?

| | | |
|--------------------------|-------|-------------------|
| 1. YES | 5. NO | 8. DON'T KNOW |
| TURN TO P. 51, SECTION G | ↓ | TURN TO P. 50, F4 |

F2e. How many numbers do appear in the current telephone book?

_____ (NUMBER)

TURN TO P. 50, F4

F3. Does the number appear in the current telephone book?

1. YES

TURN TO P. 51, SECTION G

5. NO



8. DON'T KNOW



F4. (Is/Are) the listing(s) too new to appear in the book, did you request an unlisted number, or is there some other reason that the number(s) may not be listed?

1. LISTING(S)
TOO NEW

2. R REQUESTED THE
UNLISTED NUMBER(S)

7. OTHER (SPECIFY): _____

SECTION G

G1. How many of the following household items (do you/does your family) have?...
Count them only if they are in working condition.

- G1a. Electric dishwasher
- G1b. Automatic washing machine
- G1c. Clothes dryer
- G1d. Home freezer separate from the freezer in your refrigerator
- G1e. Microwave oven
- G1f. Calculator that you own
- G1g. Color TV's
- G1h. Black and White TV's
- G1i. Are any of your TV's hooked up to Cable TV (operated by a TV cable company)?

| | NONE (0) | ONE (1) | NUMBER IF MORE THAN ONE |
|---|-------------|------------|-------------------------------|
| a | | | |
| b | | | |
| c | | | |
| d | | | |
| e | | | |
| f | | | |
| g | | | |
| h | | | |

1. YES

5. NO
GO TO G2

↓

How many? _____ (NUMBER)

G2. INTERVIEWER CHECKPOINT

1. R IS HEAD OF HOUSEHOLD OR WIFE OF HEAD
 2. ALL OTHERS → TURN TO P. 55, G14

G3. Now I have a few questions about your home. In what year did you move into this (house/apartment)?

_____ (YEAR)

G4. (Do you/Does your family) own or are you buying this (house/apartment), or do you pay rent or what?

1. OWNS OR
IS BUYING

TURN TO P. 52, G5

2. PAYS RENT

TURN TO P. 53, G8

3. NEITHER OWNS
NOR PAYS RENT

TURN TO P. 53, G9

(IF OWNS OR IS BUYING)

G5. When you bought the house, was it brand new or had someone lived in it before?

1. BRAND NEW

2. LIVED IN BEFORE

G6. Could you tell me the present value of the house and lot? I mean, about what would it bring if you sold it in today's market?

IF R LIVES IN MULTIPLE HU STRUCTURE, TRY TO GET VALUE FOR ONLY R'S HU. HOWEVER, IF R CAN GIVE YOU THE VALUE OF ENTIRE STRUCTURE ONLY, BE SURE TO NOTE THAT THE FIGURE IS FOR WHOLE STRUCTURE AND ENTER NUMBER OF HU'S IN STRUCTURE HERE _____.

\$ _____

G7. Do you have a mortgage on this property? (INCLUDE LAND CONTRACT.)

1. YES

5. NO → TURN TO P. 53, G9

G7a. Do you also have a second mortgage?

1. YES

5. NO

(ASK ABOUT BOTH FIRST AND SECOND MORTGAGES)

First Mortgage

Second Mortgage

G7b. About how much is your mortgage balance now, that is, the amount you still owe?

\$ _____

\$ _____

G7c. What interest rate(s) are you paying on the mortgage(s)?

% _____

% _____

G7d. How much are your monthly payments?

\$ _____

\$ _____

G7e. Do your payments include homeowner's insurance?

1. YES

1. YES

5. NO

5. NO

G7f. Do they include taxes?

1. YES

5. NO

G7g. How much are your taxes per year?

\$ _____

(IF RENTS)

G8. About how much rent do you pay a month?

\$ _____

G8a. Does that include utilities?

1. YES, ALL

3. YES, SOME

5. NO

G8b. Is this (home/apartment) rented furnished or unfurnished?

1. FURNISHED

2. PARTIALLY FURNISHED

3. UNFURNISHED

(ASK ALL HEADS OR WIVES OF HEADS)

G9. What is the approximate size of the living room (excluding dining L or alcove)?

_____ (GIVE FLOOR DIMENSIONS, e.g., 10 ft X 15 ft.)

G10. What is the approximate size of the largest bedroom?

_____ (GIVE FLOOR DIMENSIONS, e.g., 9 ft. X 12 ft.)

G11. About how many square feet of space are in this (house/apartment)?

9998. NOT SURE OR DON'T KNOW

_____ SQ. FT.

G11a. Are you fairly sure of that figure?

1. YES

5. NO

(APARTMENT DWELLERS TURN TO P. 54, G13)

G12. How big is the property on which this house is located? (FARMS: REFERS TO AREA MAINTAINED AROUND HOUSE.)

_____ (GIVE DIMENSIONS OF LOT OR SQ. FT.)

G13. Suppose you (and your family living here) were to sell all of your major possessions (including your home), turn all your investments and other assets into cash, and pay all your debts. Would you have something left over, break even, or be in debt?

| | | |
|-----------------------------|---------------|---------------|
| 1. HAVE SOMETHING LEFT OVER | 2. BREAK EVEN | 3. BE IN DEBT |
|-----------------------------|---------------|---------------|

TURN TO P. 55, G14

G13a. (CARD G13a, GREEN) About how much would that be? Just tell me the letter on the card that comes closest to the amount.

| | |
|--------------------------|------|
| A. UNDER \$1,000 | (01) |
| B. \$1,000 - \$2,499 | (02) |
| C. \$2,500 - \$4,999 | (03) |
| D. \$5,000 - \$9,999 | (04) |
| E. \$10,000 - \$19,999 | (05) |
| F. \$20,000 - \$39,999 | (06) |
| G. \$40,000 - \$79,999 | (07) |
| H. \$80,000 - \$199,999 | (08) |
| J. \$200,000 - \$499,999 | (09) |
| K. \$500,000 AND OVER | (10) |

G14. (CARD G14, WHITE) To get an accurate picture of people's financial situations, we need to know the income of all the people we interview. How much did you earn from your job in 1974, before taxes and other deductions were made? Just tell me the letter on the card.

X. DIDN'T WORK IN 1974 (00.)

- | | |
|------------------------------|------------------------------|
| A. Under \$2,000 (01.) | K. \$11,000 - \$12,499 (10.) |
| B. \$2,000 - \$2,999 (02.) | L. \$12,500 - \$14,999 (11.) |
| C. \$3,000 - \$3,999 (03.) | M. \$15,000 - \$17,499 (12.) |
| D. \$4,000 - \$4,999 (04.) | N. \$17,500 - \$19,999 (13.) |
| E. \$5,000 - \$5,999 (05.) | P. \$20,000 - \$22,499 (14.) |
| F. \$6,000 - \$7,499 (06.) | Q. \$22,500 - \$24,999 (15.) |
| G. \$7,500 - \$8,999 (07.) | R. \$25,000 - \$29,999 (16.) |
| H. \$9,000 - \$9,999 (08.) | S. \$30,000 - \$34,999 (17.) |
| J. \$10,000 - \$10,999 (09.) | T. \$35,000 AND OVER (18.) |

G15. (CARD G15, YELLOW) Now, we would like to know how much income you and your family received in 1974, not just from wages but from all sources, before taxes and other deductions were made? Just tell me the letter on the card.

| | |
|------------------------------|------------------------------|
| A. Under \$2,000 (01.) | K. \$11,000 - \$12,499 (10.) |
| B. \$2,000 - \$2,999 (02.) | L. \$12,500 - \$14,999 (11.) |
| C. \$3,000 - \$3,999 (03.) | M. \$15,000 - \$17,499 (12.) |
| D. \$4,000 - \$4,999 (04.) | N. \$17,500 - \$19,999 (13.) |
| E. \$5,000 - \$5,999 (05.) | P. \$20,000 - \$22,499 (14.) |
| F. \$6,000 - \$7,499 (06.) | Q. \$22,500 - \$24,999 (15.) |
| G. \$7,500 - \$8,999 (07.) | R. \$25,000 - \$29,999 (16.) |
| H. \$9,000 - \$9,999 (08.) | S. \$30,000 - \$34,999 (17.) |
| J. \$10,000 - \$10,999 (09.) | T. \$35,000 AND OVER (18.) |

(SKIP IF R LIVES ALONE)

G16. Does that include everyone in your family who lives here?

1. YES

TURN TO P. 57, G17

5. NO



G16a. What should the letter be if you include everyone?

EXPLANATION OF DISCREPANCIES: _____

G17. INTERVIEWER CHECKPOINT

| |
|---|
| <input type="checkbox"/> 1. R IS HEAD OR WIFE OF HEAD |
| <input type="checkbox"/> 2. ALL OTHERS → TURN TO P. 59, SECTION T |

(IF NOT CLEAR)

G18. Have you done any work for pay in 1975?

| | |
|--------|-----------|
| 1. YES | 5. NO |
| ↓ | GO TO G22 |

| | COLUMN A | G21 COLUMN B |
|---|-----------------------------|---------------------|
| TYPE OF EARNINGS | HOW MUCH IN 1975 | HOW MUCH LAST MONTH |
| G19. Now, I would like you to think about <u>your own</u> income for <u>this year, 1975</u> . How much will you receive from <u>wages and salaries</u> on all jobs, including overtime and your own business or profession, before deductions in 1975? (IF "NONE" ENTER ZERO IN BOTH COLUMNS) | WAGES AND SALARIES \$ _____ | \$ _____ |

| | | |
|---|----------------------------------|----------|
| G20. In addition to this, how much will you receive during 1975 from <u>bonuses and commissions</u> ? | BONUSES AND COMMISSIONS \$ _____ | \$ _____ |
|---|----------------------------------|----------|

G21. IF ANY 1975 INCOME (OR "DON'T KNOW") RECORDED IN COLUMN A, ASK "How much did you receive last month from _____," AND ENTER AMOUNT IN COLUMN B

G22. INTERVIEWER CHECKPOINT

| |
|---|
| <input type="checkbox"/> 1. R IS MARRIED LIVING WITH SPOUSE |
| <input type="checkbox"/> 2. R IS ONE PERSON FAMILY UNIT → TURN TO P. 58 , G27 |
| <input type="checkbox"/> 3. ALL OTHERS → GO TO G25 |

| | COLUMN A | G26 COLUMN B |
|---|--------------------------------------|-----------------|
| | 1975 | LAST MONTH |
| G23. How much will your (husband/wife) receive <u>during 1975</u> from wages and salaries on all jobs, including overtime and (his/her) own business or profession before deductions? | SPOUSE'S WAGES AND SALARIES \$ _____ | \$ _____ |

| | | |
|--|---|----------|
| G24. In addition to this, how much will (he/she) receive during 1975 from <u>bonuses and commissions</u> ? | SPOUSE'S BONUSES AND COMMISSIONS \$ _____ | \$ _____ |
|--|---|----------|

| | | |
|--|---------------------------------|----------|
| G25. How much altogether will <u>anyone else</u> in the family living here earn before deductions during 1975? | ANYONE ELSE'S EARNINGS \$ _____ | \$ _____ |
|--|---------------------------------|----------|

G26. IF ANY 1975 INCOME (OR "DON'T KNOW") RECORDED IN COLUMN A, ASK "How much did (he/she/they) receive last month from _____," AND ENTER AMOUNT IN COLUMN B.

THIS PAGE IS BLANK

G27. Now, thinking again about the whole year, ³⁹³ will you (or anyone in your family living here) receive any other income in 1975 from:

G28
COLUMN A COLUMN B
AMOUNT IN AMOUNT LAST
1975 MONTH

a. Dividends or interest

\$ _____ \$ _____

IF "NO" ENTER ZERO IN COLUMNS A AND B;
 IF "YES" ASK "How much will you (and your family) receive in 1975 from _____?"
 AND ENTER AMOUNT IN COLUMN A

b. Farming or market gardening after subtracting expenses

\$ _____ \$ _____

c. Trust funds, royalties, or rental income

\$ _____ \$ _____

d. Social Security

\$ _____ \$ _____

e. Pensions

\$ _____ \$ _____

f. Welfare payments or ADC

\$ _____ \$ _____

g. Food stamps

5. NO

1. YES →



g1. How much (will/did) you pay for the stamps (in 1975/last month)?

\$ _____ \$ _____

g2. How many dollars worth of food (can you buy with those stamps from 1975/ could you buy with those stamps from last month)?

\$ _____ \$ _____

h. Unemployment compensation from the state?

\$ _____ \$ _____

i. Unemployment benefits from a company or union fund?

\$ _____ \$ _____

j. Veteran's benefits, workman's compensation

\$ _____ \$ _____

k. Help from relatives

\$ _____ \$ _____

l. Alimony or child support

\$ _____ \$ _____

m. Anything else? (SPECIFY) _____

\$ _____ \$ _____

G28. IF ANY 1975 INCOME (OR "DON'T KNOW") RECORDED IN COLUMN A, ASK "How much did you (and your family) receive last month from _____?" AND ENTER AMOUNT IN COLUMN B.

SECTION T: TIME DIARY

time to the nearest minute _____

T1. We are interested in how you spend your time. People are often surprised when they see where their time went, so let's take yesterday and see exactly what you did during the 24 hours. HAND SAMPLE DIARY CARD TO R. This will give you an idea of what a TIME DIARY looks like. First, at one minute after midnight yesterday, that is _____, what were you doing? _____ (DAY OF WEEK)

(DATE)

ENTER ACTIVITY IN COLUMN 1 BELOW AND CONTINUE ACROSS GRID.

EACH TIME DIARY MUST ACCOUNT FOR ALL 24 HOURS R SPENT ON DIARY DAY.

DO NOT ASK COLUMNS 5 & 6 ABOUT SLEEP, SEX, OR OTHER PERSONAL CARE ACTIVITIES

READ UNDERLINED EXAMPLE ONLY ONCE, FOR FIRST APPROPRIATE ACTIVITY.

When did you stop (ACTIVITY)? OR (IF SLEEPING) When did you wake up?

| 1. (And then) What did you do? | 2. TIME BEGAN | 3. TIME ENDED | (IF NOT CLEAR) 4. Where were you? | 5. Who was with you? | 6. Were you doing anything else at the same time (like <u>talking</u> , <u>reading</u> , <u>watching TV</u> , <u>listening to the radio</u> , <u>eating</u> , or <u>caring for children</u>)? |
|--------------------------------|---------------|---------------|---|----------------------|--|
| | MIDNIGHT | | 1. HOME OTHER: _____ 2. TRANSIT _____ 3. WORK _____ | ALONE | NO |
| | | | 1. HOME OTHER: _____ 2. TRANSIT _____ 3. WORK _____ | ALONE | NO |
| | | | 1. HOME OTHER: _____ 2. TRANSIT _____ 3. WORK _____ | ALONE | NO |

PC

| 1. (and then) What did you do? | 2. TIME BEGAN | 3. TIME ENDED | 4. (NOT CLEAR) Where were you? | 5. Who was with you? | 6. Were you doing anything else at the same time? |
|--------------------------------|---------------|---------------|---|--------------------------------|---|
| | | | <input type="checkbox"/> 1. HOME OTHER: _____ <input type="checkbox"/> 2. TRANSIT _____ <input type="checkbox"/> 3. WORK _____ | <input type="checkbox"/> ALONE | <input type="checkbox"/> NO |
| | | | <input type="checkbox"/> 1. HOME OTHER: _____ <input type="checkbox"/> 2. TRANSIT _____ <input type="checkbox"/> 3. WORK _____ | <input type="checkbox"/> ALONE | <input type="checkbox"/> NO |
| | | | <input type="checkbox"/> 1. HOME OTHER: _____ <input type="checkbox"/> 2. TRANSIT _____ <input type="checkbox"/> 3. WORK _____ | <input type="checkbox"/> ALONE | <input type="checkbox"/> NO |
| | | | <input type="checkbox"/> 1. HOME OTHER: _____ <input type="checkbox"/> 2. TRANSIT _____ <input type="checkbox"/> 3. WORK _____ | <input type="checkbox"/> ALONE | <input type="checkbox"/> NO |
| | | | <input type="checkbox"/> 1. HOME OTHER: _____ <input type="checkbox"/> 2. TRANSIT _____ <input type="checkbox"/> 3. WORK _____ | <input type="checkbox"/> ALONE | <input type="checkbox"/> NO |
| | | | <input type="checkbox"/> 1. HOME OTHER: _____ <input type="checkbox"/> 2. TRANSIT _____ <input type="checkbox"/> 3. WORK _____ | <input type="checkbox"/> ALONE | <input type="checkbox"/> NO |

| | | | | | |
|--|--|--|---|--------------------------------|-----------------------------|
| | | | <input type="checkbox"/> 1. HOME OTHER: _____ <input type="checkbox"/> 2. TRANSIT _____ <input type="checkbox"/> 3. WORK _____ | <input type="checkbox"/> ALONE | <input type="checkbox"/> NO |
| | | | <input type="checkbox"/> 1. HOME OTHER: _____ <input type="checkbox"/> 2. TRANSIT _____ <input type="checkbox"/> 3. WORK _____ | <input type="checkbox"/> ALONE | <input type="checkbox"/> NO |
| | | | <input type="checkbox"/> 1. HOME OTHER: _____ <input type="checkbox"/> 2. TRANSIT _____ <input type="checkbox"/> 3. WORK _____ | <input type="checkbox"/> ALONE | <input type="checkbox"/> NO |
| | | | <input type="checkbox"/> 1. HOME OTHER: _____ <input type="checkbox"/> 2. TRANSIT _____ <input type="checkbox"/> 3. WORK _____ | <input type="checkbox"/> ALONE | <input type="checkbox"/> NO |
| | | | <input type="checkbox"/> 1. HOME OTHER: _____ <input type="checkbox"/> 2. TRANSIT _____ <input type="checkbox"/> 3. WORK _____ | <input type="checkbox"/> ALONE | <input type="checkbox"/> NO |
| | | | <input type="checkbox"/> 1. HOME OTHER: _____ <input type="checkbox"/> 2. TRANSIT _____ <input type="checkbox"/> 3. WORK _____ | <input type="checkbox"/> ALONE | <input type="checkbox"/> NO |

| 1. (.. then) What did you do? | 2. TIME BEGAN | 3. TIME ENDED | 4. (NOT CLEAR) Where were you? | 5. Who was with you? | 6. Were you doing anything else at the same time? |
|-------------------------------|---------------|---------------|---|--------------------------------|---|
| | | | <input type="checkbox"/> 1. HOME OTHER: _____ <input type="checkbox"/> 2. TRANSIT _____ <input type="checkbox"/> 3. WORK _____ | <input type="checkbox"/> ALONE | <input type="checkbox"/> NO |
| | | | <input type="checkbox"/> 1. HOME OTHER: _____ <input type="checkbox"/> 2. TRANSIT _____ <input type="checkbox"/> 3. WORK _____ | <input type="checkbox"/> ALONE | <input type="checkbox"/> NO |
| | | | <input type="checkbox"/> 1. HOME OTHER: _____ <input type="checkbox"/> 2. TRANSIT _____ <input type="checkbox"/> 3. WORK _____ | <input type="checkbox"/> ALONE | <input type="checkbox"/> NO |
| | | | <input type="checkbox"/> 1. HOME OTHER: _____ <input type="checkbox"/> 2. TRANSIT _____ <input type="checkbox"/> 3. WORK _____ | <input type="checkbox"/> ALONE | <input type="checkbox"/> NO |
| | | | <input type="checkbox"/> 1. HOME OTHER: _____ <input type="checkbox"/> 2. TRANSIT _____ <input type="checkbox"/> 3. WORK _____ | <input type="checkbox"/> ALONE | <input type="checkbox"/> NO |
| | | | <input type="checkbox"/> 1. HOME OTHER: _____ <input type="checkbox"/> 2. TRANSIT _____ <input type="checkbox"/> 3. WORK _____ | <input type="checkbox"/> ALONE | <input type="checkbox"/> NO |
| | | | <input type="checkbox"/> 1. HOME OTHER: _____ <input type="checkbox"/> 2. TRANSIT _____ <input type="checkbox"/> 3. WORK _____ | <input type="checkbox"/> ALONE | <input type="checkbox"/> NO |

| | | | | | |
|--|--|--|---|--------------------------------|-----------------------------|
| | | | <input type="checkbox"/> 1. HOME OTHER: _____ <input type="checkbox"/> 2. TRANSIT _____ <input type="checkbox"/> 3. WORK _____ | <input type="checkbox"/> ALONE | <input type="checkbox"/> NO |
| | | | <input type="checkbox"/> 1. HOME OTHER: _____ <input type="checkbox"/> 2. TRANSIT _____ <input type="checkbox"/> 3. WORK _____ | <input type="checkbox"/> ALONE | <input type="checkbox"/> NO |
| | | | <input type="checkbox"/> 1. HOME OTHER: _____ <input type="checkbox"/> 2. TRANSIT _____ <input type="checkbox"/> 3. WORK _____ | <input type="checkbox"/> ALONE | <input type="checkbox"/> NO |
| | | | <input type="checkbox"/> 1. HOME OTHER: _____ <input type="checkbox"/> 2. TRANSIT _____ <input type="checkbox"/> 3. WORK _____ | <input type="checkbox"/> ALONE | <input type="checkbox"/> NO |
| | | | <input type="checkbox"/> 1. HOME OTHER: _____ <input type="checkbox"/> 2. TRANSIT _____ <input type="checkbox"/> 3. WORK _____ | <input type="checkbox"/> ALONE | <input type="checkbox"/> NO |
| | | | <input type="checkbox"/> 1. HOME OTHER: _____ <input type="checkbox"/> 2. TRANSIT _____ <input type="checkbox"/> 3. WORK _____ | <input type="checkbox"/> ALONE | <input type="checkbox"/> NO |

398

IF DAY COMPLETED → TURN TO P. 68, T2

| 1. (... then) What did you do? | 2. TIME BEGAN | 3. TIME ENDED | 4. (If NOT CLEAR) Where were you? | 5. Who was with you? | 6. Were you doing anything else at the same time? |
|---------------------------------|---------------|---------------|---|--------------------------------|---|
| | | | <input type="checkbox"/> 1. HOME OTHER: _____ <input type="checkbox"/> 2. TRANSIT _____ <input type="checkbox"/> 3. WORK _____ | <input type="checkbox"/> ALONE | <input type="checkbox"/> NO |
| | | | <input type="checkbox"/> 1. HOME OTHER: _____ <input type="checkbox"/> 2. TRANSIT _____ <input type="checkbox"/> 3. WORK _____ | <input type="checkbox"/> ALONE | <input type="checkbox"/> NO |
| | | | <input type="checkbox"/> 1. HOME OTHER: _____ <input type="checkbox"/> 2. TRANSIT _____ <input type="checkbox"/> 3. WORK _____ | <input type="checkbox"/> ALONE | <input type="checkbox"/> NO |
| | | | <input type="checkbox"/> 1. HOME OTHER: _____ <input type="checkbox"/> 2. TRANSIT _____ <input type="checkbox"/> 3. WORK _____ | <input type="checkbox"/> ALONE | <input type="checkbox"/> NO |
| | | | <input type="checkbox"/> 1. HOME OTHER: _____ <input type="checkbox"/> 2. TRANSIT _____ <input type="checkbox"/> 3. WORK _____ | <input type="checkbox"/> ALONE | <input type="checkbox"/> NO |
| | | | <input type="checkbox"/> 1. HOME OTHER: _____ <input type="checkbox"/> 2. TRANSIT _____ <input type="checkbox"/> 3. WORK _____ | <input type="checkbox"/> ALONE | <input type="checkbox"/> NO |

| | | | | | |
|--|--|--|---|--------------------------------|-----------------------------|
| | | | <input type="checkbox"/> 1. HOME OTHER: _____ <input type="checkbox"/> 2. TRANSIT _____ <input type="checkbox"/> 3. WORK _____ | <input type="checkbox"/> ALONE | <input type="checkbox"/> NO |
| | | | <input type="checkbox"/> 1. HOME OTHER: _____ <input type="checkbox"/> 2. TRANSIT _____ <input type="checkbox"/> 3. WORK _____ | <input type="checkbox"/> ALONE | <input type="checkbox"/> NO |
| | | | <input type="checkbox"/> 1. HOME OTHER: _____ <input type="checkbox"/> 2. TRANSIT _____ <input type="checkbox"/> 3. WORK _____ | <input type="checkbox"/> ALONE | <input type="checkbox"/> NO |
| | | | <input type="checkbox"/> 1. HOME OTHER: _____ <input type="checkbox"/> 2. TRANSIT _____ <input type="checkbox"/> 3. WORK _____ | <input type="checkbox"/> ALONE | <input type="checkbox"/> NO |
| | | | <input type="checkbox"/> 1. HOME OTHER: _____ <input type="checkbox"/> 2. TRANSIT _____ <input type="checkbox"/> 3. WORK _____ | <input type="checkbox"/> ALONE | <input type="checkbox"/> NO |
| | | | <input type="checkbox"/> 1. HOME OTHER: _____ <input type="checkbox"/> 2. TRANSIT _____ <input type="checkbox"/> 3. WORK _____ | <input type="checkbox"/> ALONE | <input type="checkbox"/> NO |
| | | | <input type="checkbox"/> 1. HOME OTHER: _____ <input type="checkbox"/> 2. TRANSIT _____ <input type="checkbox"/> 3. WORK _____ | <input type="checkbox"/> ALONE | <input type="checkbox"/> NO |

400

IF DAY COMPLETED → TURN TO P. 68, T2

| 1. (Approximate) What did you do? | 2. TIME BEGAN | 3. TIME ENDED | 4. (If not clear) Where were you? | 5. Who was with you? | 6. Were you doing anything else at the same time? |
|-----------------------------------|---------------|---------------|---|--------------------------------|---|
| | | | <input type="checkbox"/> 1. HOME OTHER: _____ <input type="checkbox"/> 2. TRANSIT _____ <input type="checkbox"/> 3. WORK _____ | <input type="checkbox"/> ALONE | <input type="checkbox"/> NO |
| | | | <input type="checkbox"/> 1. HOME OTHER: _____ <input type="checkbox"/> 2. TRANSIT _____ <input type="checkbox"/> 3. WORK _____ | <input type="checkbox"/> ALONE | <input type="checkbox"/> NO |
| | | | <input type="checkbox"/> 1. HOME OTHER: _____ <input type="checkbox"/> 2. TRANSIT _____ <input type="checkbox"/> 3. WORK _____ | <input type="checkbox"/> ALONE | <input type="checkbox"/> NO |
| | | | <input type="checkbox"/> 1. HOME OTHER: _____ <input type="checkbox"/> 2. TRANSIT _____ <input type="checkbox"/> 3. WORK _____ | <input type="checkbox"/> ALONE | <input type="checkbox"/> NO |
| | | | <input type="checkbox"/> 1. HOME OTHER: _____ <input type="checkbox"/> 2. TRANSIT _____ <input type="checkbox"/> 3. WORK _____ | <input type="checkbox"/> ALONE | <input type="checkbox"/> NO |
| | | | <input type="checkbox"/> 1. HOME OTHER: _____ <input type="checkbox"/> 2. TRANSIT _____ <input type="checkbox"/> 3. WORK _____ | <input type="checkbox"/> ALONE | <input type="checkbox"/> NO |
| | | | <input type="checkbox"/> 1. HOME OTHER: _____ <input type="checkbox"/> 2. TRANSIT _____ <input type="checkbox"/> 3. WORK _____ | <input type="checkbox"/> ALONE | <input type="checkbox"/> NO |

| | | | | | |
|--|--|--|---|--------------------------------|-----------------------------|
| | | | <input type="checkbox"/> 1. HOME OTHER: _____ <input type="checkbox"/> 2. TRANSIT _____ <input type="checkbox"/> 3. WORK _____ | <input type="checkbox"/> ALONE | <input type="checkbox"/> NO |
| | | | <input type="checkbox"/> 1. HOME OTHER: _____ <input type="checkbox"/> 2. TRANSIT _____ <input type="checkbox"/> 3. WORK _____ | <input type="checkbox"/> ALONE | <input type="checkbox"/> NO |
| | | | <input type="checkbox"/> 1. HOME OTHER: _____ <input type="checkbox"/> 2. TRANSIT _____ <input type="checkbox"/> 3. WORK _____ | <input type="checkbox"/> ALONE | <input type="checkbox"/> NO |
| | | | <input type="checkbox"/> 1. HOME OTHER: _____ <input type="checkbox"/> 2. TRANSIT _____ <input type="checkbox"/> 3. WORK _____ | <input type="checkbox"/> ALONE | <input type="checkbox"/> NO |
| | | | <input type="checkbox"/> 1. HOME OTHER: _____ <input type="checkbox"/> 2. TRANSIT _____ <input type="checkbox"/> 3. WORK _____ | <input type="checkbox"/> ALONE | <input type="checkbox"/> NO |
| | | | <input type="checkbox"/> 1. HOME OTHER: _____ <input type="checkbox"/> 2. TRANSIT _____ <input type="checkbox"/> 3. WORK _____ | <input type="checkbox"/> ALONE | <input type="checkbox"/> NO |
| | | | <input type="checkbox"/> 1. HOME OTHER: _____ <input type="checkbox"/> 2. TRANSIT _____ <input type="checkbox"/> 3. WORK _____ | <input type="checkbox"/> ALONE | <input type="checkbox"/> NO |

(ASK EVERYONE)

T2. Would you say that yesterday was an unusual day for you in any way?

1. YES

5. NO

→ GO TO T3



T2a. In what way? _____

T3. Did you spend any time yesterday...

ASK ONLY
IF R DID
NOT REPORT
IN DIARY



- a. listening to the radio?
- b. reading a newspaper?
- c. reading books, magazines, or other printed matter?
- d. watching television?

1. YES

5. NO

1. YES

5. NO

1. YES

5. NO

1. YES

5. NO



GO TO T3g

e. How much time did you spend watching television yesterday? _____ HOURS _____ MINUTES

f. How long did you spend watching news programs or documentaries on television? NONE _____ HOURS _____ MINUTES

(ASK EVERYONE)

g. Were there any times yesterday when you wanted to watch television, but did not because there weren't any programs worth watching at that time?

1. YES

5. NO



h. What time was that yesterday?

FROM _____ am TO _____ am
pm pm

FROM _____ am TO _____ am
pm pm

time to the nearest minute _____

GO TO RECONTACT SHEET

SECTION X

COMPLETE THE FOLLOWING QUESTIONS BY OBSERVATION WHILE AT THE INTERVIEWING SITE.

X1. TYPE OF STRUCTURE IN WHICH FAMILY LIVES:

01. TRAILER

06. ROW HOUSE (3 OR MORE UNITS IN AN ATTACHED ROW)

02. DETACHED SINGLE FAMILY HOUSE

07. APARTMENT HOUSE (5 OR MORE UNITS, 3 STORIES OR LESS)

03. 2-FAMILY HOUSE, 2 UNITS SIDE BY SIDE

08. APARTMENT HOUSE (5 OR MORE UNITS, 4 STORIES OR MORE)

04. 2-FAMILY HOUSE, 2 UNITS ONE ABOVE THE OTHER

09. OTHER (SPECIFY): _____

05. DETACHED 3-4 FAMILY HOUSE

X2. NUMBER OF STORIES IN THE STRUCTURE, NOT COUNTING BASEMENT OR ATTIC:

1. 1 OR 2

2. 3 OR 4

3. MORE THAN 4 (SPECIFY): _____

X3. STRUCTURES IN IMMEDIATE NEIGHBORHOOD (LOOK UP AND DOWN THE BLOCK) ARE MOSTLY:

01. TRAILERS

06. ROW HOUSES (3 OR MORE UNITS
IN AN ATTACHED ROW)

02. DETACHED SINGLE FAMILY
HOUSES

07. APARTMENT HOUSES (5 OR MORE
UNITS, 3 STORIES OR LESS)

03. 2-FAMILY HOUSES, 2 UNITS
SIDE BY SIDE

08. APARTMENT HOUSES (5 OR MORE
UNITS, 4 STORIES OR MORE)

04. 2-FAMILY HOUSES, 2 UNITS
ONE ABOVE THE OTHER

09. OTHER (SPECIFY): _____

05. DETACHED 3-4 FAMILY HOUSES

00. NO HOUSES IN VIEW

X4. NUMBER OF STORIES IN MOST BUILDINGS IN THE IMMEDIATE NEIGHBORHOOD (LOOK UP AND DOWN THE BLOCK) ARE:

1. 1 OR 2

2. 3 OR 4

3. MORE THAN 4 (SPECIFY): _____

0. NONE IN VIEW

X5. BUILDINGS IN THE IMMEDIATE NEIGHBORHOOD (LOOK UP AND DOWN THE BLOCK) ARE:

1. ALL RESIDENTIAL

4. MOSTLY NONRESIDENTIAL

2. MOSTLY RESIDENTIAL

0. NONE IN VIEW

3. ABOUT EQUALLY RESIDENTIAL
AND NONRESIDENTIAL

X6. TRAFFIC ON R'S STREET IS:

406

1. ALMOST NONE

2. MODERATE

3. HEAVY (HARD TO CROSS STREET WITHOUT WAITING AWHILE)

X7. HOUSING STRUCTURES ON BLOCK ARE:

1. 0 - 20 FEET APART

2. 21 - 100 FEET APART

3. OVER 100 FEET APART

X8. EXTERIOR OF BUILDING IS MADE OF: (CHECK ALL THAT APPLY)

1. STONE

4. WOOD

2. BRICK

5. SIDING

3. MASONRY (CONCRETE BLOCKS; STUCCO)

6. OTHER (SPECIFY): _____

X9. CONDITION OF BUILDING EXTERIOR IS:

1. CLEAN AND SOUND

2. SOME PAINT PEELING OR CRACKS IN MASONRY

3. IN NEED OF SUBSTANTIAL PAINTING, REFILLING, OR REPAIR

4. DILAPIDATED

X10. CONDITION OF BUILDING EXTERIOR NEXT DOOR ON LEFT (AS YOU FACE HU) LOOKS:
(IF R'S HU IS ON A CORNER, LOOK AT CLOSEST BUILDING TO YOUR LEFT ON R'S STREET)

1. BETTER THAN R'S

2. AS GOOD AS R'S

3. WORSE THAN R'S

0. NO BUILDING ON LEFT

X11. CONDITION OF BUILDING EXTERIOR NEXT DOOR ON RIGHT (AS YOU FACE HU) LOOKS:
(IF R'S HU IS ON A CORNER, LOOK AT CLOSEST BUILDING TO YOUR RIGHT ON R'S STREET)

1. BETTER THAN R'S

2. AS GOOD AS R'S

3. WORSE THAN R'S

0. NO BUILDING ON RIGHT

X12. CONDITION OF THE EXTERIOR OF BUILDINGS ON BLOCK IN GENERAL (BOTH SIDES OF STREET) LOOKS:

1. BETTER THAN R'S

2. AS GOOD AS R'S

3. WORSE THAN R'S

0. NO OTHER BUILDINGS IN VIEW

X13. R'S LOT (WHAT CAN BE SEEN FROM FRONT) IS:

1. TIDY AND WELL MAINTAINED

2. IN NEED OF SOME YARD WORK

3. POORLY MAINTAINED

0. NOT APPLICABLE, NO IDENTIFIABLE LOT OR AREA
ADJACENT TO STRUCTURE

X14. LOT ON LEFT (AS YOU FACE HU) IS:

1. BETTER THAN R'S

2. AS GOOD AS R'S

3. WORSE THAN R'S

0. NO IDENTIFIABLE LOT TO LEFT OF R'S HU

X15. LOT ON RIGHT (AS YOU FACE HU) IS:

1. BETTER THAN R'S

2. AS GOOD AS R'S

3. WORSE THAN R'S

0. NO IDENTIFIABLE LOT TO RIGHT OF R'S HU

X16. CONDITION OF LOTS IN NEIGHBORHOOD (BOTH SIDES OF BLOCK) IS GENERALLY:

1. BETTER THAN R'S

2. AS GOOD AS R'S

3. WORSE THAN R'S

0. NO OTHER IDENTIFIABLE LOTS IN VIEW

X17. R'S LOT IS: -

1. "UNFENCED"--I.E., NO FENCES, HEDGES, ROWS OF TREES AROUND EDGE OF LOT

2. FENCED, BUT NEIGHBORS READILY VISIBLE

3. FENCED, NEIGHBORS PARTIALLY OR FULLY SCREENED FROM VIEW

4. FENCED, BUT NO NEARBY NEIGHBORS

0. NOT APPLICABLE, NO IDENTIFIABLE YARD AREA

X18. NEIGHBORHOOD RESIDENTS SEEM TO BE:

1. ALL
BLACK

2. ALMOST ALL
BLACK

3. HALF BLACK AND HALF
NON-BLACK

4. ALMOST ALL
NON-BLACK

5. ALL NON-
BLACK

8. DON'T
KNOW

X19. PLEASE RATE THE PHYSICAL CONDITION OF THE INTERIOR OF THE HU:

1. EXCELLENT: WALLS AND CEILINGS HAVE NO CRACKS; PAINT OR PANELLING IS IN GOOD CONDITION

2. GOOD: NEEDS SOME MINOR PAINTING OR REFINISHING

3. FAIR: NEEDS MAJOR INTERIOR WORK -- HOLES AND/OR CRACKS NEED PATCHING, PAINTING NEEDED, ETC.

4. POOR: SOME WALLS OR CEILINGS NEED REPLACEMENT

8. DON'T KNOW - WASN'T INSIDE HOUSE

X20. HOW CLEAN WAS THE INTERIOR OF THE HU?

1. VERY CLEAN

2. CLEAN

3. SO-SO

4. NOT VERY CLEAN

5. DIRTY

8. DON'T KNOW

X21. FLOORS IN ROOMS SEEN ARE: (CHECK AS MANY AS APPLY).

1. STONE (E.G, SLATE, TERRAZO)

2. WOOD

3. TILE

4. WALL TO WALL CARPET

5. LINOLEUM

6. OTHER (SPECIFY): _____

X22. INTERIOR DECORATION (MAINLY IN LIVING, DINING, AND FAMILY ROOM):

1. GREAT MANY ACCESSORIES ON WALLS, FLOORS OR FURNITURE (KNICK-KNACKS, PLANTS, PAINTINGS, POSTERS, PHOTOGRAPHS, BOOKS, MAGAZINES, ACCENT RUGS, ETC.)

3. SOME ACCESSORIES

5. FEW OR ALMOST NO ACCESSORIES

8. DON'T KNOW, WASN'T INSIDE THE HOUSE

X23. INTERIOR DESIGN AND FURNISHING:

1. SHOWS GREAT DEAL OF WORK AND PLANNING

3. SHOWS SOME WORK AND PLANNING

5. SHOWS LITTLE OR ALMOST NO WORK AND PLANNING

8. DON'T KNOW, WASN'T INSIDE THE HOUSE

COMPLETE THE FOLLOWING QUESTIONS BY OBSERVATION AFTER THE INTERVIEW:

X24. SEX OF R:

1. MALE

2. FEMALE

X25. RELATIONSHIP OF R TO HEAD OF HOUSEHOLD: _____

X26. RACIAL OR ETHNIC GROUP:

2. BLACK

3. CHICANO; PUERTO-RICAN;
MEXICAN- OR SPANISH-
AMERICAN

4. AMERICAN INDIAN

5. ORIENTAL

1. CAUCASIAN

7. OTHER (SPECIFY):

X27. OTHER PERSONS PRESENT AT INTERVIEW WERE: (CHECK MORE THAN ONE BOX IF NECESSARY)

| | | | | |
|---------|------------------------|----------------------|-----------|-----------------------|
| 0. NONE | 1. CHILDREN UNDER 6 | 2. OLDER CHILDREN | 3. SPOUSE | 4. OTHER RELATIVES |
|---------|------------------------|----------------------|-----------|-----------------------|

GO TO X29

| |
|--------------------|
| 5. OTHER ADULTS |
|--------------------|

X28. HOW MUCH DO YOU FEEL THE PRESENCE OF THE OTHER PERSONS INFLUENCED THE ANSWERS GIVEN BY RESPONDENT?

| | | | |
|-----------------|---------|----------------|---------|
| 1. A GREAT DEAL | 2. SOME | 3. VERY LITTLE | 4. NONE |
|-----------------|---------|----------------|---------|

X29. HIGH TEMPERATURE ON DIARY DAY:

| | | | |
|--------------|--------------|--------------|--------------|
| 0. BELOW 25° | 1. 25° - 34° | 2. 35° - 44° | 3. 45° - 54° |
| 4. 55° - 64° | 5. 65° - 74° | 6. 75° - 84° | 7. 85° - 94° |
| 8. 95° + | 9. DK | | |

X30. HOW LONG DID IT RAIN OR SNOW ON DIARY DAY?

| | | | |
|---------------|----------------|-----------------|---------------|
| 0. NONE | 1. 1 - 15 MIN. | 2. 16 - 60 MIN. | 3. 1 - 3 HRS. |
| 4. 3 - 8 HRS. | 5. OVER 8 HRS. | 8. DON'T KNOW | |

X31. COPY INFORMATION FROM COVERSHEET⁴¹³

| | (a) | (b) | (c) | (e) | (f) |
|--------------------------------------|--|-----|-----|----------------------------------|-----------------------------------|
| | Household member by relationship to Head | Sex | Age | Enter "R" to Identify Respondent | Enter "S" to Identify Spouse of R |
| PERSONS 18 YEARS OR OLDER | HEAD OF HOUSEHOLD | | | | |
| | | | | | |
| | | | | | |
| | | | | | |
| | | | | | |
| | | | | | |
| | | | | | |
| | | | | | |
| | | | | | |
| PERSONS 17 YEARS OR YOUNGER | | | | | |
| | | | | | |
| | | | | | |
| | | | | | |
| | | | | | |

X32. (FROM RECONTACT SHEET) PHONE INFORMATION FROM R:

R GAVE
1. PHONE
NUMBER

R HAS A PHONE OR COULD BE
2. REACHED BY PHONE BUT
REFUSED TO GIVE NUMBER

R DOES NOT HAVE PHONE
3. AND CANNOT BE REACHED
BY PHONE

X33. IF A SPOUSE INTERVIEW WAS TAKEN ON THE SAME VISIT AS THE INTERVIEW WITH R:
HOW LONG DID YOU HAVE TO WAIT AFTER FINISHING RECONTACT SHEET FOR R BUT BEFORE
BEGINNING SPOUSE INTERVIEW?

_____ MINUTES

00. INAP; R AND SPOUSE INTERVIEWS
NOT TAKEN ON SAME VISIT

Wave 1 -- Spouse

time to the nearest minute _____

SECTION T: SPOUSE TIME DIARY

T1. We are interested in how you spend your time. First, how do you generally feel about your time? Would you say you always feel rushed even to do the things you have to do, only sometimes feel rushed, or almost never feel rushed?

1. ALWAYS

3. SOMETIMES

5. ALMOST NEVER

IF SPOUSE INTERVIEW TAKEN ON SAME VISIT
AS RESPONDENT INTERVIEW

T1a. People are often surprised when they see where their time went, so let's take yesterday and see exactly what you did during the 24 hours from midnight to midnight on

_____, _____
(DAY OF WEEK)

(DATE)

(FROM SPOUSE INTERVIEW FACE SHEET. THIS DAY AND DATE MUST BE THE SAME AS FOR RESPONDENT.)

HAND SAMPLE DIARY CARD TO R. This will give you an idea of what a Time Diary looks like.

IF SPOUSE INTERVIEW TAKEN ON PHONE OR ON A SEPARATE
VISIT FROM RESPONDENT INTERVIEW

T1b. I would like to go over with you all of the things you did during the 24 hours from midnight to midnight on

_____, _____
(DAY OF WEEK)

(DATE)

(FROM SPOUSE INTERVIEW FACE SHEET. THIS DAY AND DATE MUST BE THE SAME AS FOR RESPONDENT.) You may use the Time Diary Notes card I left with your (husband/wife) to help you remember the things you did.

412

T1c. First, at one minute after midnight, the beginning of (DIARY DAY) what were you doing? ENTER ACTIVITY IN COLUMN 1 BELOW AND CONTINUE ACROSS GRID. EACH TIME DIARY MUST ACCOUNT FOR ALL 24 HOURS R SPENT ON DIARY DAY.

| 1. (And then) What did you do? | 2. TIME BEGAN | 3. TIME ENDED | (IF NOT CLEAR) 4. Where were you? |
|--------------------------------|---------------|---------------|---|
| | MIDNIGHT | | 1. HOME OTHER: _____ 2. TRANSIT _____ 3. WORK _____ |
| | | | 1. HOME OTHER: _____ 2. TRANSIT _____ 3. WORK _____ |

TIME DIARY - SPOUSE

| 1. (And then) What did you do? | 2. TIME BEGAN | 3. TIME ENDED | (IF NOT CLEAR) 4. Where were you? |
|--------------------------------|---------------|---------------|---|
| | | | 1. HOME OTHER: _____ 2. TRANSIT _____ 3. WORK _____ |
| | | | 1. HOME OTHER: _____ 2. TRANSIT _____ 3. WORK _____ |
| | | | 1. HOME OTHER: _____ 2. TRANSIT _____ 3. WORK _____ |
| | | | 1. HOME OTHER: _____ 2. TRANSIT _____ 3. WORK _____ |
| | | | 1. HOME OTHER: _____ 2. TRANSIT _____ 3. WORK _____ |
| | | | 1. HOME OTHER: _____ 2. TRANSIT _____ 3. WORK _____ |
| | | | 1. HOME OTHER: _____ 2. TRANSIT _____ 3. WORK _____ |

| | | | | |
|--|--|--|---|---|
| | | | 1. HOME OTHER: 2. TRANSIT _____ 3. WORK _____ | |
| | | | 1. HOME OTHER: 2. TRANSIT _____ 3. WORK _____ | |
| | | | 1. HOME OTHER: 2. TRANSIT _____ 3. WORK _____ | |
| | | | 1. HOME OTHER: 2. TRANSIT _____ 3. WORK _____ | IF DAY COMPLETE TURN TO P. 9, T2 |
| | | | 1. HOME OTHER: 2. TRANSIT _____ 3. WORK _____ | |
| | | | 1. HOME OTHER: 2. TRANSIT _____ 3. WORK _____ | |
| | | | 1. HOME OTHER: 2. TRANSIT _____ 3. WORK _____ | |

117

44

TIME DIARY - SPOUSE

| 1. (And then) What did you do? | 2. TIME BEGAN | 3. TIME ENDED | (IF NOT CLEAR) 4. Where were you? |
|--------------------------------|---------------|---------------|---|
| | | | 1. HOME OTHER: 2. TRANSIT _____ 3. WORK _____ |
| | | | 1. HOME OTHER: 2. TRANSIT _____ 3. WORK _____ |
| | | | 1. HOME OTHER: 2. TRANSIT _____ 3. WORK _____ |
| | | | 1. HOME OTHER: 2. TRANSIT _____ 3. WORK _____ |
| | | | 1. HOME OTHER: 2. TRANSIT _____ 3. WORK _____ |
| | | | 1. HOME OTHER: 2. TRANSIT _____ 3. WORK _____ |
| | | | 1. HOME OTHER: 2. TRANSIT _____ 3. WORK _____ |

| | | | | |
|--|--|--|--|---|
| | | | 1. HOME OTHER: _____ 2. TRANSIT _____ 3. WORK _____ | |
| | | | 1. HOME OTHER: _____ 2. TRANSIT _____ 3. WORK _____ | |
| | | | 1. HOME OTHER: _____ 2. TRANSIT _____ 3. WORK _____ | |
| | | | 1. HOME OTHER: _____ 2. TRANSIT _____ 3. WORK _____ | IF DAY COMPLETE TURN TO P. 9, T2 |
| | | | 1. HOME OTHER: _____ 2. TRANSIT _____ 3. WORK _____ | |
| | | | 1. HOME OTHER: _____ 2. TRANSIT _____ 3. WORK _____ | |
| | | | 1. HOME OTHER: _____ 2. TRANSIT _____ 3. WORK _____ | |

TIME DIARY - SPOUSE

| 1. (And then) What did you do? | 2. TIME BEGAN | 3. TIME ENDED | (IF NOT CLEAR) 4. Where were you? |
|--------------------------------|---------------|---------------|---|
| | | | 1. HOME OTHER: _____ 2. TRANSIT _____ 3. WORK _____ |
| | | | 1. HOME OTHER: _____ 2. TRANSIT _____ 3. WORK _____ |
| | | | 1. HOME OTHER: _____ 2. TRANSIT _____ 3. WORK _____ |
| | | | 1. HOME OTHER: _____ 2. TRANSIT _____ 3. WORK _____ |
| | | | 1. HOME OTHER: _____ 2. TRANSIT _____ 3. WORK _____ |
| | | | 1. HOME OTHER: _____ 2. TRANSIT _____ 3. WORK _____ |
| | | | 1. HOME OTHER: _____ 2. TRANSIT _____ 3. WORK _____ |

| | | | |
|--|--|--|--|
| | | | 1. HOME OTHER: _____ 2. TRANSIT _____ 3. WORK _____ |
| | | | 1. HOME OTHER: _____ 2. TRANSIT _____ 3. WORK _____ |
| | | | 1. HOME OTHER: _____ 2. TRANSIT _____ 3. WORK _____ |
| | | | 1. HOME OTHER: _____ 2. TRANSIT _____ 3. WORK _____ |
| | | | 1. HOME OTHER: _____ 2. TRANSIT _____ 3. WORK _____ |
| | | | 1. HOME OTHER: _____ 2. TRANSIT _____ 3. WORK _____ |
| | | | 1. HOME OTHER: _____ 2. TRANSIT _____ 3. WORK _____ |

IF DAY COMPLETE
TURN TO
P. 9, T2

TIME DIARY - SPOUSE

| 1. (And then) What did you do? | 2. TIME BEGAN | 3. TIME ENDED | (IF NOT CLEAR) 4. Where were you? |
|--------------------------------|---------------|---------------|---|
| | | | 1. HOME OTHER: _____ 2. TRANSIT _____ 3. WORK _____ |
| | | | 1. HOME OTHER: _____ 2. TRANSIT _____ 3. WORK _____ |
| | | | 1. HOME OTHER: _____ 2. TRANSIT _____ 3. WORK _____ |
| | | | 1. HOME OTHER: _____ 2. TRANSIT _____ 3. WORK _____ |
| | | | 1. HOME OTHER: _____ 2. TRANSIT _____ 3. WORK _____ |
| | | | 1. HOME OTHER: _____ 2. TRANSIT _____ 3. WORK _____ |
| | | | 1. HOME OTHER: _____ 2. TRANSIT _____ 3. WORK _____ |

T2. Would you say yesterday was an unusual one for you in any way?

1. YES

5. NO

→ GO TO T3

T2a. In what way? _____

(ASK SPOUSE ONLY IF RESPONDENT GAVE RECONTACT INFORMATION. OTHERS GO TO T5.)

T3. Thank you very much for your help. We are interested in making a phone call to you in a few months to see how things have changed for you. So that we will be sure to speak to the right person, would you give me your name? (RECORD NAME ON PAGE 1, ITEM 11 OF SPOUSE COVER/RECONTACT SHEET.)

T4. I would like to make sure that the other information I have is correct. (INTERVIEWER: VERIFY ADDRESS AND PHONE NUMBER ON PAGE 1, ITEM 10 OF SPOUSE COVER/RECONTACT SHEET, OR ENTER CORRECT RECONTACT INFORMATION. IF SPOUSE GIVES DIFFERENT TELEPHONE NUMBER FROM THE RESPONDENT, ASK "What hours are you available at this number?" AND NOTE IN MARGIN NEXT TO TELEPHONE NUMBER ON SPOUSE COVER/RECONTACT SHEET.)

T5. These are all the questions I have. Thank you for your time and cooperation.

T6. COMPLETE ITEM 15, P. 2 SPOUSE COVER/RECONTACT SHEET.

time to the nearest minute _____

COMPLETE THE FOLLOWING QUESTIONS BY OBSERVATION:

X1. INTERVIEW WITH SPOUSE WAS TAKEN:

1. ON SAME VISIT AS
INTERVIEW WITH R

2. BY PHONE AFTER
R'S INTERVIEW

3. ON SEPARATE
PERSONAL VISIT
FROM R'S INTERVIEW

X2. SEX OF SPOUSE:

1. MALE

2. FEMALE

OVER FOR THUMBNAIL SKETCH

Wave 2 -- Respondent

Repetition of questions from previous waves:

Time Diary -- Same as wave 1 R

SECTION A
EMPLOYMENT

INTERVIEWER CHECKPOINT

A1. SEE ITEM 3, COVERSHEET, R's WORK STATUS LAST FALL (FROM P468603 INTERVIEW)

Now we have some questions about your work. When we talked with you last fall, you were _____ (OCTOBER EMPLOYMENT STATUS).

Is that right?

1. YES

5. NO

→ Ala. What was your job status last fall? Were you working, retired, unemployed, temporarily laid off, a student, (housewife) or what?

A2. CHECK APPROPRIATE BOX

1. R WAS EMPLOYED IN OCTOBER-NOVEMBER → TURN TO P.12, A5

2. R TEMPORARILY LAID OFF OR UNEMPLOYED IN OCTOBER-NOVEMBER

3. R WAS A STUDENT IN OCTOBER-NOVEMBER

4. R WAS RETIRED OR DISABLED → TURN TO P.19, C2

5. R WAS HOUSEWIFE OR OTHER → TURN TO P.19, C2

A3. Are you still in school or are you working now or what?

1. WORKING NOW

2. STILL STUDENT

3. OTHER

↓
TURN TO P.12, A7d

↓
TURN TO P.19, C1

↓
TURN TO P.19, C2

A4. We are interested in your present job status. Are you working, temporarily laid off, unemployed or what?

1. WORKING NOW

2. TEMPORARILY LAID OFF

3. UNEMPLOYED

7. STUDENT

8. OTHER

↓

↓
TURN TO P.18, B1

↓
TURN TO P.18, B2

↓
TURN TO P.19, C1

↓
TURN TO P.19, C2

A4a. Is that the same job that you were laid off from last fall?

1. YES

→ TURN TO P.12, A6

5. NO

→ TURN TO P.12, A7d

A5. Do you still work at the same job as when we talked with you last fall?

1. YES

5. NO

GO TO A7



A6. About how many hours do you work on your main job in an average week including both paid and unpaid overtime?

_____ (HOURS PER WEEK)

(ASK UNLESS OBVIOUS)

A6a. Have you been unemployed or temporarily laid off since the first of October?

1. YES

5. NO

TURN TO P.17, A20

TURN TO P.16, A16

A7. What happened to the job you had before -- did the company fold, were you laid off, did you quit, or what?

| | | | |
|--------------------------|-----------------------|---|------------------|
| <input type="checkbox"/> | R RETIRED OR DISABLED | → | TURN TO P.19, C2 |
| <input type="checkbox"/> | R BECAME A STUDENT | → | TURN TO P.19, C1 |

(IF NECESSARY)

A7a. Do you have another job now?

1. YES

5. NO

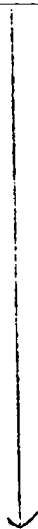

A7b. (IF NOT CLEAR, ASK:) Are you temporarily laid off, unemployed, or what?

| | | |
|-------------------------|---------------|----------------|
| 1. TEMPORARILY LAID OFF | 2. UNEMPLOYED | 3. OTHER _____ |
|-------------------------|---------------|----------------|

TURN TO P.20, D1

A7c. When do you expect to go back to your job?

TURN TO P.20, D1

A7d. About how many hours do you work in your main job in an average week including both paid and unpaid overtime?

_____ (HOURS PER WEEK)

A10. We're interested in how you found your present job. Did you use the state employment agency?

1. YES 5. NO → GO TO A11



A10a. How much did the state agency help you get your present job -- a lot, somewhat, just a little, or not at all?

1. A LOT 2. SOMEWHAT 3. A LITTLE 5. NOT AT ALL

A11. Did you use a private employment agency?

1. YES 5. NO → GO TO A12



A11a. How much did the private agency help you get your present job -- a lot, somewhat, just a little, or not at all?

1. A LOT 2. SOMEWHAT 3. A LITTLE 5. NOT AT ALL

A12. Did you make direct contact with potential employers by phone, writing letters or by a personal visit?

1. YES 5. NO → GO TO A13



A12a. How much did this direct contact help you get your present job -- a lot, somewhat, just a little, or not at all?

1. A LOT 2. SOMEWHAT 3. A LITTLE 5. NOT AT ALL

A13. Did you respond to or place want ads in the paper?

1. YES

5. NO → GO TO A14



A13a. How much did these want ads help you get your present job -- a lot, somewhat, just a little, or not at all?

1. A LOT

2. SOMEWHAT

3. A LITTLE

5. NOT AT ALL

A14. Did you contact friends and relatives about jobs?

1. YES

5. NO → GO TO A15



A14a. How much did these contacts help you get your present job -- a lot, somewhat, just a little, or not at all?

1. A LOT

2. SOMEWHAT

3. A LITTLE

5. NOT AT ALL

A15. What else did you do to get your present job?

A16. (If at all) How many weeks have you been temporarily laid off or unemployed since the first of October?

_____ (WEEKS)

NONE

SICK LEAVE

TURN TO P.17, A20

A17. Did you receive any unemployment benefits from the state?

1. YES

5. NO → GO TO A18

A17a. Since the first of October, how many weeks did you receive it?

_____ (WEEKS)

A17b. How many more weeks could you have received benefits if you hadn't gotten a job?

_____ (WEEKS)

A17c. How much did the benefits amount to per week?

_____ (\$ PER WEEK)

A18. Did you receive any unemployment benefits from a company or union fund?

1. YES

5. NO → GO TO A19



A18a. Since the first of October, how many weeks did you receive it?

_____ (WEEKS)

A18b. How many more weeks could you have received benefits if you hadn't gotten a job?

_____ (WEEKS)

A18c. How much did these benefits amount to per week?

_____ (\$ PER WEEK)

A19. In all, about how many hours would you estimate you spent looking for jobs when you were unemployed?

_____ (HOURS)

A20. Do you consider your present job a temporary one?

1. YES, TEMPORARY

3. NOT SURE

5. NO, NOT TEMPORARY

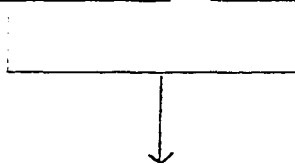

TURN TO P.26, SECTION E

A21. Have you tried to find a (different) job during the last four weeks?

1. YES

5. NO → TURN TO P.26, SECTION E



TURN TO P.20, D3

SECTION B: FOR R'S UNEMPLOYED OR TEMPORARILY LAID OFF IN OCTOBER AND
UNEMPLOYED OR TEMPORARILY LAID OFF NOW.

B1. When do you expect to go back to your job? _____

B2. Are you doing any work for pay at the present time?

1. YES → GO TO B4

5. NO



B3. Have you worked at all since we talked with you last fall?

1. YES

5. NO → GO TO B5



B4. In all, how many weeks (did you work/have you worked) since we talked to you last fall?

_____ (WEEKS)

B5. Have you been looking for work during the last four weeks? -

1. YES

TURN TO P.22, D3

5. NO



35a. Why haven't you looked for work?

1. R EXPECTS TO
BE RECALLED

TURN TO P.23, D7

7. OTHER (SPECIFY): _____

TURN TO P.22, D5c

SECTION C: FOR R'S WHO ARE NOW STUDENTS, RETIRED, HOUSEWIVES, OTHER

R STUDENT → C1. Are you a full-time or a part-time student?

1. FULL-TIME | 2. PART-TIME

R RETIRED, DISABLED, HOUSEWIFE OR OTHER

C2. Are you doing any work for pay at the present time?

1. YES | 5. NO

C3. Have you been looking for work during the last 4 weeks?

1. YES | 5. NO

TURN TO P.26, SECTION E

C4. How long have you been looking for work?

_____(WEEKS) OR _____(MONTHS)

GO TO P.20, D2a

C5. About how many hours do you work on your (main) job in an average week including time paid and unpaid overtime?

_____(HOURS PER WEEK)

C5a. What is your (main) occupation? (What sort of work do you do?)

C5b. Tell me a little more about what you do.

C5c. What kind of (business/industry) is that in?

C5d. Are you employed by someone else, are you self-employed, or what?

1. SOMEONE ELSE | 2. SOMEONE ELSE | 3. BOTH

GO TO P. 26, SECTION E

SECTION D: UNEMPLOYMENT

D1. Have you been looking for work during the last 4 weeks?

| | | |
|---------------------------------|--------------------------------|--|
| <input type="checkbox"/> 1. YES | <input type="checkbox"/> 5. NO | → D1a. Why haven't you looked for work? |
| ↓ | ↓ | ↓ |
| | | 1. R EXPECTS TO BE RECALLED |
| | | TURN TO P.23, D7 |
| | | 7. OTHER (SPECIFY) _____ _____ _____ |
| | | TURN TO P.22, D5c |

D2. How long has it been since you last worked? _____ NEVER WORKED
 ↓
 GO TO D3

D2a. How long was it between the time you stopped working and when you first started looking for a job?
 _____ (DAYS) OR _____ (WEEKS) OR _____ (MONTHS)

D3. In the last four weeks have you:

| A...Contacted Friends and Relatives about Jobs? | B...Responded to or Placed Want Ads in the Paper? | C...Made Direct Contact with Potential Employers by Phone, Writing Letters, or by Personal Visit? |
|---|--|---|
| <input type="checkbox"/> 1. YES <input type="checkbox"/> 5. NO GO TO COLUMN B | <input type="checkbox"/> 1. YES <input type="checkbox"/> 5. NO GO TO COLUMN C | <input type="checkbox"/> 1. YES <input type="checkbox"/> 5. NO GO TO COLUMN D |
| ↓ | ↓ | ↓ |
| 1. How many hours have you spent on this in the last four weeks? | | |
| _____ HOURS ↓ | _____ HOURS ↓ | _____ HOURS ↓ |
| 2. Have any of these contacts resulted in job offers or in jobs you probably could have had? | | |
| <input type="checkbox"/> 1. YES <input type="checkbox"/> 5. NO GO TO COLUMN B | <input type="checkbox"/> 1. YES <input type="checkbox"/> 5. NO GO TO COLUMN C | <input type="checkbox"/> 1. YES <input type="checkbox"/> 5. NO GO TO COLUMN D |
| ↓ | ↓ | ↓ |
| 3. What was the (best) wage rate? (TAKE BEST WAGE RATE IF MORE THAN ONE JOB PROSPECT PER SOURCE.) | | |
| \$ _____ / HOUR WEEK MONTH YEAR ↓ | \$ _____ / HOUR WEEK MONTH YEAR ↓ | \$ _____ / HOUR WEEK MONTH YEAR ↓ |
| 4. Why didn't you (take this job/follow up the job prospect)? | | |
| _____ _____ _____ (GO TO COLUMN B) | _____ _____ _____ (GO TO COLUMN C) | _____ _____ _____ (GO TO COLUMN D) |

F...Have you done anything else to try to find (work/a different job)? (SPECIFY)

| | | |
|--|--|---|
| D...Used Public Employment Agencies? | E...Used Private Employment Agencies? | |
| <input type="checkbox"/> 1. YES <input type="checkbox"/> 5. NO GO TO COLUMN E | <input type="checkbox"/> 1. YES <input type="checkbox"/> 5. NO GO TO COLUMN F | <input type="checkbox"/> 1. YES <input type="checkbox"/> 5. NO TURN TO P. 22, D4 |

1. How many hours have you spent on this in the last four weeks?

| | | |
|-------------|-------------|-------------|
| _____ HOURS | _____ HOURS | _____ HOURS |
|-------------|-------------|-------------|

2. Have any of these contacts resulted in job offers or in jobs you probably could have had?

| | | |
|--|--|---|
| <input type="checkbox"/> 1. YES <input type="checkbox"/> 5. NO GO TO COLUMN E | <input type="checkbox"/> 1. YES <input type="checkbox"/> 5. NO GO TO COLUMN F | <input type="checkbox"/> 1. YES <input type="checkbox"/> 5. NO TURN TO P. 22, D4 |
|--|--|---|

3. What was the (best) wage rate? (TAKE BEST WAGE RATE IF MORE THAN ONE JOB PROSPECT PER SOURCE.)

| | | |
|---|---|---|
| \$ _____ /HOUR WEEK MONTH YEAR | \$ _____ /HOUR WEEK MONTH YEAR | \$ _____ /HOUR WEEK MONTH YEAR |
|---|---|---|

4. Why didn't you (take this job/follow up the job prospect)?

| | | |
|---|---|--|
| _____ _____ _____ (GO TO COLUMN E) | _____ _____ _____ (GO TO COLUMN F) | _____ _____ _____ TURN TO P. 22, D4 |
|---|---|--|

- 1. R WORKING AT TEMPORARY OR UNSURE JOB NOW (SEE A20) → TURN TO P.26, SECTION E
- 2. R NOT WORKING NOW

- 3. R STUDENT OR HOUSEWIFE
- 4. ALL OTHERS

D5. If you could find employment in this area, what would be the lowest hourly wage or salary rate you would be willing to accept?

HOURLY RATE SALARY RATE DK
 \$ ____/HOUR \$ ____ PER ____ GO TO D7

(IF OVER \$2.10/HOUR)

D5a. Why wouldn't you take less?

D5c. If you could find employment in this area and in the same kind of work you had before you were (laid off/unemployed), what would be the lowest hourly wage or salary rate you would be willing to accept?

HOURLY RATE SALARY RATE DK
 \$ ____/HOUR \$ ____ PER ____ GO TO D7

(IF OVER \$2.10/HOUR)

D5d. Why wouldn't you take less?

D6. What would you say your chances are of finding a job that paid this amount -- very good, good, so-so, not so good, or not good at all?

- 1. VERY GOOD
- 2. GOOD
- 3. SO-SO
- 4. NOT SO GOOD
- 5. NOT GOOD AT ALL

D7. Are you current receiving any unemployment compensation from the state?

1. YES



5. NO → GO TO D8

D7a. How many weeks or months have you been receiving it?

____ (WEEKS) OR ____ (MONTHS)

D7b. How much longer are you eligible for these benefits?

____ (WEEKS) OR ____ (MONTHS)

DON'T KNOW

D8. Are you currently receiving any unemployment benefits from a company or union fund?

1. YES



5. NO → GO TO D9

D8a. How many weeks or months have you been receiving it?

____ (WEEKS) OR ____ (MONTHS)

D8b. How much longer are you eligible for these benefits?

____ (WEEKS) OR ____ (MONTHS)

DON'T KNOW

D9. About how many hours per week did you work when you were on your last job?

____ (HOURS PER WEEK)

NEVER WORKED BEFORE → TURN TO P.24, D11

D10. How much was your take home pay after taxes and other deductions when you were last working?

____ PER _____

D10a. What would you say your chances are of finding a job that paid this amount -- very good, good, so-so, not so good, or not good at all?

1. VERY GOOD | 2. GOOD | 3. SO-SO | 4. NOT SO GOOD | 5. NOT GOOD AT ALL

D11. (IF R IS MARRIED) Is your (husband/wife) currently doing any work for pay?

1. YES

5. NO

→ GO TO D12



D11a. Is (he/she) working more, less, or the same number of hours than (he/she) did before you became unemployed?

1. MORE

5. LESS

3. SAME

2. SPOUSE BEGAN WORKING WHEN R BECAME UNEMPLOYED

(IF FAMILY MEMBERS OTHER THAN R AND SPOUSE IN HOUSEHOLD)

D12. Is anyone else in your family living there currently doing any work for pay?

1. YES

5. NO

→ GO TO D13



D12a. Are they working more, less, or the same number of hours that they did before you became unemployed?

1. MORE

5. LESS

3. SAME

SECTION E: PERSONAL RESOURCES

Now I have some questions about your family's health and a few questions about activities outside your home.

- E1. Compared to other people your age, would you say that your health is excellent, good, fair or poor?

1. EXCELLENT 2. GOOD 4. FAIR 5. POOR 8. DK

- E2. Compared to other people your age, would you say that you get about the same amount of things done, or that you do more than most people, or less, or what?

1. DO MORE 3. DO THE SAME 5. DO LESS 8. DK

- E3. Is there anything about your health that sometimes makes it hard for you to do your work or to do things around the house?

1. YES 5. NO → GO TO E4



- E3a. About how many days in the last year was your work or housework affected by your health?

1. NONE 2. 1-10 3. 10-30 4. 30-180 5. OVER 180 (EVERY DAY)

- E4. Is there anything about your health that sometimes makes it hard to do things that you would like to do in your free time for enjoyment or recreation?

1. YES 5. NO → GO TO E5



- E4a. About how many days in the last year were your free-time activities affected by your health?

1. NONE 2. 1-10 3. 10-30 4. 30-180 5. OVER 180 (EVERY DAY)

CHECK COVERSHEET, ITEM 6

- E5. (IF R MARRIED) Now what about your (husband/wife) -- compared to other people (his/her) age, would you say that (his/her) health is excellent, good, fair or poor?

1. EXCELLENT 2. GOOD 4. FAIR 5. POOR 8. DK

CHECK COVERSHEET, ITEM 6

- E6. (IF R HAS CHILDREN) And now what about your children -- would you say that their health, compared to other children of their age, is excellent, good, fair, or poor?

1. EXCELLENT 2. GOOD 4. FAIR 5. POOR 8. DK

7. R's CHILDREN VARY IN HEALTHINESS

- E7. Do you belong to a church, synagogue, or other religious congregation?

1. YES 5. NO → GO TO E8



- E7a. How active and involved would you say you were compared to other members of the congregation? Would you say you are more active, or less active, or what?

1. MORE 5. LESS 3. SAME

E8. (Outside of your work) Are there any groups or organizations in which you are quite active, that is, where you spend a lot of time? (LIST ORGANIZATIONS IN BOX BELOW)

1. YES

5. NO → GO TO E9



E8a. How many hours did you spend with (NAME OF ORGANIZATION) altogether in 1975? (ENTER BELOW)

E8b. In general, how much influence do you think you have in determining what (your local chapter of) (ORGANIZATION) does -- a great deal of influence, some influence or no influence? (ENTER BELOW)

| E8. NAME OF ORGANIZATION | E8a. 1975 TIME (HOURS) | E8b. AMOUNT OF INFLUENCE | | |
|--------------------------|---------------------------|----------------------------|----------------------------|----------------------------|
| | | GREAT DEAL | SOME | NONE |
| _____ | _____ | <input type="checkbox"/> 1 | <input type="checkbox"/> 3 | <input type="checkbox"/> 5 |
| _____ | _____ | <input type="checkbox"/> 1 | <input type="checkbox"/> 3 | <input type="checkbox"/> 5 |
| _____ | _____ | <input type="checkbox"/> 1 | <input type="checkbox"/> 3 | <input type="checkbox"/> 5 |
| _____ | _____ | <input type="checkbox"/> 1 | <input type="checkbox"/> 3 | <input type="checkbox"/> 5 |

E9. Do you belong to any (other) organizations? (LIST ORGANIZATIONS BELOW)

1. YES

5. NO → GO TO E10



E9a. How many hours did you spend with (NAME OF ORGANIZATION) altogether in 1975? (ENTER BELOW)

E9b. In general, how much influence do you think you have in determining what (your local chapter of) (ORGANIZATION) does -- a great deal of influence, some influence, or no influence? (ENTER BELOW)

| E9. NAME OF ORGANIZATION | E9a. 1975 TIME (HOURS) | E9b. AMOUNT OF INFLUENCE | | |
|--------------------------|---------------------------|----------------------------|----------------------------|----------------------------|
| | | GREAT DEAL | SOME | NONE |
| _____ | _____ | <input type="checkbox"/> 1 | <input type="checkbox"/> 3 | <input type="checkbox"/> 5 |
| _____ | _____ | <input type="checkbox"/> 1 | <input type="checkbox"/> 3 | <input type="checkbox"/> 5 |
| _____ | _____ | <input type="checkbox"/> 1 | <input type="checkbox"/> 3 | <input type="checkbox"/> 5 |
| _____ | _____ | <input type="checkbox"/> 1 | <input type="checkbox"/> 3 | <input type="checkbox"/> 5 |

E10. (IF ANY ORGANIZATIONS MENTIONED IN E8 or E9) Do you contribute money to any of these organizations?

1. YES

5. NO → GO TO E11

E10a. Altogether, about how much did you contribute in 1975? \$ _____

E11. Do you have any particular skills or talents that you use in hobbies or in other activities that are especially important to you? (LIST SKILLS OR TALENTS BELOW)

1. YES

5. NO → GO TO E12

E11a. What are these skills or talents? (LIST UP TO THREE)

FOR EACH SKILL ASK:

E11b. How long ago did you start learning how to _____?

E11c. Have you been doing this regularly since then?

E11d. Do you think of yourself as still learning how to _____?

| E11a. SKILL/TALENT | E11b. WHEN STARTED | E11c. DOING REGULARLY | E11d. STILL LEARNING |
|--------------------|---------------------------------|---------------------------------|---------------------------------|
| 1. _____ | <input type="checkbox"/> YEARS | <input type="checkbox"/> 1. YES | <input type="checkbox"/> 1. YES |
| _____ | <input type="checkbox"/> MONTHS | <input type="checkbox"/> 5. NO | <input type="checkbox"/> 5. NO |
| _____ | | | |
| 2. _____ | <input type="checkbox"/> YEARS | <input type="checkbox"/> 1. YES | <input type="checkbox"/> 1. YES |
| _____ | <input type="checkbox"/> MONTHS | <input type="checkbox"/> 5. NO | <input type="checkbox"/> 5. NO |
| _____ | | | |
| 3. _____ | <input type="checkbox"/> YEARS | <input type="checkbox"/> 1. YES | <input type="checkbox"/> 1. YES |
| _____ | <input type="checkbox"/> MONTHS | <input type="checkbox"/> 5. NO | <input type="checkbox"/> 5. NO |
| _____ | | | |

E12. Compared to the average person, do you think you have more influence, less influence or about the same amount of influence in determining the policies and actions of your local government?

1. MORE INFLUENCE 5. LESS INFLUENCE 3. SAME INFLUENCE 8. DK

E13. Outside of your immediate family, are there any individuals such as friends, neighbors or relatives, who regularly depend on you for help, not counting financial help?

1. YES

5. NO → GO TO E14



E13a. Altogether about how many hours did you spend helping them last month?

_____ (HOURS)

E14. Outside of your immediate family living there, how many people do you feel really close to -- that is, people whose help you could really count on if you needed it?

0. NONE 1. 1-5 2. 6-15 3. 16-29 4. 30 OR MORE 8. DK

E15. Suppose some financial emergency came up for you and your family. How many of these friends and relatives would be willing to loan you \$500, if they had \$500?

0. NONE 1. 1-5 2. 6-15 3. 16-29 4. 30 OR MORE 8. DK

Here's something a little different.

E16. Would you say you try new products when they first come out, or do you wait until others have tried them first, or what?

1. FIRST COME OUT 5. WAIT FOR OTHERS 3. DEPENDS 8. DK

E17. Some people say that most new products are just a way to get us to spend more money, others feel that most new things are really improvements. How do you feel?

5. WAY TO SPEND MONEY

5. IMPROVEMENT

3. BOTH/DEPENDS

8. DK

446
SECTION F: HOUSING QUESTIONS

F1. Since we last talked to you last fall, have you moved to a new residence?

1. YES

↓
TURN TO P. 36, F23

5. NO



F2. We would like to know something about your home. Do you have a:

a. Separate dining room

1. YES

5. NO

b. Family or recreation room

1. YES

5. NO

c. Workshop area

1. YES

5. NO

d. Living room

1. YES

5. NO

→ GO TO F4



F3. What kind of floor coverings do you have in your living room? Wall-to-wall carpeting, rugs, linoleum, wood or what?

1. WALL-TO-WALL
CARPETING

2. RUGS

3. LINOLEUM

4. WOOD

5. OTHER (explain):



F3a. What is the floor surface under
the rugs?

F4. How many bathrooms do you have in your home?

1. ONE

2. ONE-AND-A-HALF

3. TWO

4. TWO-AND-A-HALF OR MORE

F5. How many bedrooms? (INCLUDE SEWING ROOM, STUDY)

_____ NUMBER

F6. Aside from the kitchen, are there any other rooms in your home?

YES

NO → GO TO F7

↓
F6a. What are they?

F7. Do you live in a single family house?

1. YES

5. NO

F7a. Do more than 2 families live in your building?

1. YES

5. NO

F8. Is there a full basement, partial basement, or no basement in your home?

1. FULL 2. PARTIAL 3. NO BASEMENT

F9. Is there a garage?

1. YES 5. NO → ASK F10

F9a. How large is your garage -- 1 car, 1-1/2 cars, 2 cars, or what?

1. ONE 2. ONE AND A HALF 3. TWO
4. TWO AND A HALF 5. THREE OR MORE

F10. Is the temperature in your home controlled by thermostat?

1. YES 5. NO 8. DON'T KNOW

GO TO F13

F10a. How many thermostats are there?

____ (THERMOSTATS)

GO TO F13

F11. Is sheltered parking for a car available?

1. YES 5. NO 8. DK

GO TO F12

F11a. How many cars are you allowed to park there?

1. 1 2. 2 OR MORE

F11b. Do you pay extra for it?

1. YES 5. NO

F12. Is the temperature in your home controlled by thermostat?

1. YES 5. NO 8. DK

GO TO F13

F12a. How many thermostats are there?

____ (THERMOSTATS)

GO TO F13

F13. Does your home have a woodburning fireplace that works?

1. YES

5. NO

F14. Now I would like to ask a few questions about your neighborhood. How does the elementary school in your neighborhood compare with other elementary schools in your school district? Is it much better, somewhat better, about the same, somewhat worse, or much worse than the other schools?

| | | | | | |
|-------------------|-----------------------|----------------------|----------------------|------------------|------------------|
| 1. MUCH BETTER | 2. SOMEWHAT BETTER | 3. ABOUT THE SAME | 4. SOMEWHAT WORSE | 5. MUCH WORSE | 8. DON'T KNOW |
|-------------------|-----------------------|----------------------|----------------------|------------------|------------------|

F15. All in all, how would you rate the public schools in your school district? Do you think they're very good, good, fair, or poor?

1. VERY GOOD

2. GOOD

3. FAIR

4. POOR

8. DON'T KNOW

CHECK COVER SHEET, ITEM 6

F16. (IF R HAS SCHOOL-AGED CHILDREN) Do you send your children to the public schools?

1. YES

5. NO

F17. How safe do you feel being out alone in your neighborhood during the day? Do you feel very safe, quite safe, not very safe or very unsafe?

1. VERY SAFE

2. QUITE SAFE

3. NOT VERY SAFE

4. VERY UNSAFE

F18. How safe do you feel being out alone in your neighborhood at night? Do you feel very safe, quite safe, not very safe or very unsafe?

1. VERY SAFE

2. QUITE SAFE

3. NOT VERY SAFE

4. VERY UNSAFE

F19. Compared to the rest of the (PA NAME) area, would you say that air pollution in your neighborhood is a more serious problem, a less serious problem, or about the same?

5. MORE SERIOUS 1. LESS SERIOUS 3. ABOUT THE SAME 7. OTHER 8. DK

F20. Are there playgrounds or parks within walking distance of your home?

1. YES

5. NO → GO TO F21



F20a. How do you rate them? Are they very good, quite good, fair, or poor?

1. VERY GOOD 2. GOOD 3. FAIR 4. POOR 5. DK

F21. Is there public transportation available within easy walking distance of your home?

1. YES

5. NO → GO TO F22



F21a. Is the public transportation there good enough so that most people could use it to get to and from work?

1. YES -- MOST PEOPLE
COULD USE IT 5. NO -- NOT GOOD
ENOUGH 8. DON'T KNOW

F22. Over the last few years, have housing prices in your neighborhood been rising faster than in other places, about the same as in other places, slower than in other places or what?

1. RISING FASTER 2. RISING ABOUT THE SAME 3. RISING SLOWER 4. HAVEN'T CHANGED 5. PRICES FALLING 8. DK

F23. Now I would like to read you a list of items that many people have. For each one, please tell me whether you have any in working order.

ASK AS INDICATED: F24. How many (APPLIANCE) do you have?

F25. How old (is it/are they)?

| APPLIANCE | F23. | | F24. | F25. |
|---|--------------------------|----------------------------|----------------------|---------------------|
| | DON'T HAVE | HAVE | HOW MANY? | NUMBER OF YEARS OLD |
| a. Refrigerator | <input type="checkbox"/> | <input type="checkbox"/> → | ___ | ___, ___, ___ |
| b. Vacuum cleaner | <input type="checkbox"/> | <input type="checkbox"/> → | ___ | ___, ___, ___ |
| c. Sewing machine | <input type="checkbox"/> | <input type="checkbox"/> → | ___ | ___, ___, ___ |
| d. Power lawn mower | <input type="checkbox"/> | <input type="checkbox"/> → | ___ | ___, ___, ___ |
| e. Power drill | <input type="checkbox"/> | <input type="checkbox"/> → | ___ | ___, ___, ___ |
| f. Stereo system | <input type="checkbox"/> | <input type="checkbox"/> → | ___ | ___, ___, ___ |
| g. Portable tape recorder | <input type="checkbox"/> | <input type="checkbox"/> → | ___ | |
| h. Radio, including car radio | <input type="checkbox"/> | <input type="checkbox"/> → | ___ | |
| i. Full-size bicycle | <input type="checkbox"/> | <input type="checkbox"/> → | ___ | |
| j. Motorcycle, motor scooter, or snowmobile | <input type="checkbox"/> | <input type="checkbox"/> → | ___ | |
| k. Set of encyclopaedias | <input type="checkbox"/> | <input type="checkbox"/> → | ___ | |
| l. Dictionary | <input type="checkbox"/> | <input type="checkbox"/> → | ___ | |
| m. Room air conditioner | <input type="checkbox"/> | <input type="checkbox"/> → | ___ | |
| n. Garbage disposal | <input type="checkbox"/> | <input type="checkbox"/> | | |
| o. Central air conditioning | <input type="checkbox"/> | <input type="checkbox"/> | | |
| p. Garden tractor | <input type="checkbox"/> | <input type="checkbox"/> | | |
| q. Power garden tools | <input type="checkbox"/> | <input type="checkbox"/> | | |
| r. Power saw | <input type="checkbox"/> | <input type="checkbox"/> | | |
| s. Power boat | <input type="checkbox"/> | <input type="checkbox"/> | | |
| t. Camper | <input type="checkbox"/> | <input type="checkbox"/> → | t1. Is it a trailer? | |

1. YES 5. NO



t2. How old is it? ___ (YEARS)

F26. In the last 3 months, have you bought or acquired a:

- | | | |
|--------------------------|---------------------------------|--------------------------------|
| a. Microwave oven | <input type="checkbox"/> 1. YES | <input type="checkbox"/> 5. NO |
| b. Electronic calculator | <input type="checkbox"/> 1. YES | <input type="checkbox"/> 5. NO |
| c. Cable TV hook-up | <input type="checkbox"/> 1. YES | <input type="checkbox"/> 5. NO |
| d. Trash compactor | <input type="checkbox"/> 1. YES | <input type="checkbox"/> 5. NO |

F27. About how many books do you own, not counting children's books or magazines?

- | | | | | |
|----------------------------------|---|-----------------------------------|------------------------------------|-------------------------------------|
| <input type="checkbox"/> 0. NONE | <input type="checkbox"/> 1. 1-10 | <input type="checkbox"/> 2. 11-50 | <input type="checkbox"/> 3. 51-100 | <input type="checkbox"/> 4. 101-200 |
| | <input type="checkbox"/> 5. MORE THAN 200 | <input type="checkbox"/> 8. DK | | |

F28. About how many magazines do you and your family read regularly?

_____ (NUMBER)

* * * * *

SECTION G: HOME MAINTENANCE, REPAIRS AND PROJECTS

G1. INTERVIEWER CHECKPOINT

- | | |
|--------------------------|---|
| <input type="checkbox"/> | 1. SPOUSE INTERVIEW TAKEN BUT NOTHING CHECKED → TURN TO P.41, G11 |
| <input type="checkbox"/> | 2. SPOUSE INTERVIEW TAKEN → TURN TO P.40, AND ASK WHERE CHECKED |
| <input type="checkbox"/> | 3. ALL OTHERS → READ INTRODUCTION BELOW AND GO TO G2, NEXT PAGE |

This next set of questions has to do with time spent working around your own home and yard, including any time spent working on a vacation home or cottage that you might have. When things need fixing up or repairing around the house, some people do it themselves while others pay someone else to have it done. For each item I mention, please tell me whether it was done in 1975.

G2. First, let's take ⁴⁵² painting inside the house, did you do this in 1975?

G2. DID IN 1975?

a. PAINTING INSIDE THE HOUSE

1. YES →

5. NO ←

b. Painting outside the house (including staining)

1. YES →

5. NO ←

c. Papering

1. YES →

5. NO ←

d. Plumbing repairs

1. YES →

5. NO ←

e. Electrical repairs (including wiring, switches, etc.)

1. YES →

5. NO ←

f. Carpentry repairs

1. YES →

5. NO ←

g. Masonry repairs

1. YES →

5. NO ←

h. TV repairs

1. YES →

5. NO ←

i. Other household appliance and equipment repairs

1. YES →

5. NO ←

j. Car repairs

1. YES →

5. NO ↓

G3. Did you do it yourself or pay to have it done?

G3. SELF OR PAID

1. SELF →

ASK G5, G6 and G7

2. PAID →

1. SELF →

ASK G5, G6 and G7

2. PAID →

1. SELF →

ASK G5, G6 and G7

2. PAID →

1. SELF →

ASK G5, G6 and G7

2. PAID →

1. SELF →

ASK G5, G6 and G7

2. PAID →

1. SELF →

ASK G5, G6 and G7

2. PAID →

1. SELF →

ASK G5, G6 and G7

2. PAID →

1. SELF →

ASK G5, G6 and G7

2. PAID →

1. SELF →

ASK G5, G6 and G7

2. PAID →

1. SELF →

ASK G5, G6 and G7

2. PAID →

TURN TO P.41, G11

IF "DON'T KNOW" TO G4, G6 OR G7 BELOW, CHECK APPROPRIATE BOX, P. 30, IN SPOUSE QUESTIONNAIRE

| G4. (IF PAID) About how much did you spend in 1975? G4. COST \$ _____ <input type="checkbox"/> DK CHECK 8a ↓ → GO TO b | G5. (IF SELF) Who in the family (did/does) this? G5. WHO DID IT? R SPOUSE OTHER <input type="checkbox"/> <input type="checkbox"/> <input type="checkbox"/> | G6. How many hours altogether did (each person/you) spend doing this in 1975? G6. # HOURS in 1975 R SPOUSE OTHER _____ | G7. How much was spent for materials? G7. SPENT/MATERIALS \$ _____ <input type="checkbox"/> DK CHECK G10a ↓ → GO TO b |
|--|---|---|---|
| \$ _____ <input type="checkbox"/> DK CHECK 8b ↓ → GO TO c | <input type="checkbox"/> <input type="checkbox"/> <input type="checkbox"/> | _____ <input type="checkbox"/> DK CHECK G9b | \$ _____ <input type="checkbox"/> DK CHECK G10b ↓ → GO TO c |
| \$ _____ <input type="checkbox"/> DK CHECK 8c ↓ → GO TO d | <input type="checkbox"/> <input type="checkbox"/> <input type="checkbox"/> | _____ <input type="checkbox"/> DK CHECK G9c | \$ _____ <input type="checkbox"/> DK CHECK G10c ↓ → GO TO d |
| \$ _____ <input type="checkbox"/> DK CHECK 8d ↓ → GO TO e | <input type="checkbox"/> <input type="checkbox"/> <input type="checkbox"/> | _____ <input type="checkbox"/> DK CHECK G9d | \$ _____ <input type="checkbox"/> DK CHECK G10d ↓ → GO TO e |
| \$ _____ <input type="checkbox"/> DK CHECK 8e ↓ → GO TO f | <input type="checkbox"/> <input type="checkbox"/> <input type="checkbox"/> | _____ <input type="checkbox"/> DK CHECK G9e | \$ _____ <input type="checkbox"/> DK CHECK G10e ↓ → GO TO f |
| \$ _____ <input type="checkbox"/> DK CHECK 8f ↓ → GO TO g | <input type="checkbox"/> <input type="checkbox"/> <input type="checkbox"/> | _____ <input type="checkbox"/> DK CHECK G9f | \$ _____ <input type="checkbox"/> DK CHECK G10f ↓ → GO TO g |
| \$ _____ <input type="checkbox"/> DK CHECK 8g ↓ → GO TO h | <input type="checkbox"/> <input type="checkbox"/> <input type="checkbox"/> | _____ <input type="checkbox"/> DK CHECK G9g | \$ _____ <input type="checkbox"/> DK CHECK G10g ↓ → GO TO h |
| \$ _____ <input type="checkbox"/> DK CHECK 8h ↓ → GO TO i | <input type="checkbox"/> <input type="checkbox"/> <input type="checkbox"/> | _____ <input type="checkbox"/> DK CHECK G9h | \$ _____ <input type="checkbox"/> DK CHECK G10h ↓ → GO TO i |
| \$ _____ <input type="checkbox"/> DK CHECK 8i ↓ → GO TO j | <input type="checkbox"/> <input type="checkbox"/> <input type="checkbox"/> | _____ <input type="checkbox"/> DK CHECK G9i | \$ _____ <input type="checkbox"/> DK CHECK G10i ↓ → GO TO j |
| \$ _____ <input type="checkbox"/> DK CHECK 8j ↓ | <input type="checkbox"/> <input type="checkbox"/> <input type="checkbox"/> | _____ <input type="checkbox"/> DK CHECK G9j ↓ | \$ _____ <input type="checkbox"/> DK CHECK G10j ↓ |

GO TO P.41, G11

GO TO P.41, G11

G8. I understand you had some ACTIVITY CHECKED BELOW) done in 1975.

About how much did you spend to have it done?

G9 or G10.

I understand you did some (ACTIVITY CHECKED BELOW) in 1975.

G9. How many hours altogether did you spend doing this?

G10. How much was spent on materials?

| | | | |
|--|---------------|------------|----------------|
| a. Interior painting | G8a. \$ _____ | G9a. _____ | G10a. \$ _____ |
| b. Painting outside the house (including staining) | G8b. \$ _____ | G9b. _____ | G10b. \$ _____ |
| c. Papering | G8c. \$ _____ | G9c. _____ | G10c. \$ _____ |
| d. Plumbing repairs | G8d. \$ _____ | G9d. _____ | G10d. \$ _____ |
| e. Electrical repairs (including wiring, switches, etc.) | G8e. \$ _____ | G9e. _____ | G10e. \$ _____ |
| f. Carpentry repairs | G8f. \$ _____ | G9f. _____ | G10f. \$ _____ |
| g. Masonry repairs | G8g. \$ _____ | G9g. _____ | G10g. \$ _____ |
| h. TV repairs | G8h. \$ _____ | G9h. _____ | G10h. \$ _____ |
| i. Other household appliance and equipment repairs | G8i. \$ _____ | G9i. _____ | G10i. \$ _____ |
| j. Car repairs | G8j. \$ _____ | G9j. _____ | G10j. \$ _____ |

WHEN PAGE IS COMPLETE
GO TO NEXT PAGE, G11

G11. During 1975, did you yourself ever spend any time making new things for your home or yard -- for example, making drapes or curtains, building a patio, panelling a room, putting in a lawn or shrubbery, or things like that?

1. YES



5. NO → TURN TO P. 42, G15

G12. What did you do? (LIST BELOW)

FOR EACH PROJECT MENTIONED, ASK:

G13. How many hours did you spend?

G14. How much was spent for materials? (PROBE FOR ESTIMATE)

| <u>G12. PROJECT</u> | <u>G13. NUMBER OF HOURS</u> | <u>G14. AMOUNT SPENT</u> |
|----------------------------|-----------------------------|--------------------------|
| a. _____ _____ _____ | a. _____ HOURS | a. \$ _____ |
| b. _____ _____ _____ | b. _____ HOURS | b. \$ _____ |
| c. _____ _____ _____ | c. _____ HOURS | c. \$ _____ |
| d. _____ _____ _____ | d. _____ HOURS | d. \$ _____ |
| e. _____ _____ _____ | e. _____ HOURS | e. \$ _____ |

Now we'd like to know whether you enjoy doing some of the activities we have just talked about. Think about a scale, from 10 to zero. If you enjoy doing an activity a great deal, rank it as 10; if you dislike doing it a great deal, rank it as 0; if you don't care about it one way or the other, rank it in the middle, as 5. For example, if you like it some, you might rank it 6 or 7. Keep in mind that we're interested in whether you like doing something, not whether you think it's important to do.

IF R NEVER DOES THE ACTIVITY, ENTER A DASH "--"

| | | | | | | | | | | | | |
|---------|------------|---|---|---|---|---|---|---|---|---|---|------------|
| Rating: | 10 | 9 | 8 | 7 | 6 | 5 | 4 | 3 | 2 | 1 | 0 | |
| | ENJOY A | | | | | | | | | | | DISLIKE A |
| | GREAT DEAL | | | | | | | | | | | GREAT DEAL |

How much do you enjoy ...

- H1. Cleaning the house _____
- H2. Cooking _____
- H3. Doing repairs
around the house _____
- H4. Making things for
the house _____
- H5. Gardening _____
- H6. Grocery shopping _____
- H7. Other kinds of
shopping _____

(IF R WORKS)

- H8. Your job _____

(IF R HAS CHILDREN)

- How much do you enjoy ...
- H9. Taking care of
your children _____
 - H10. Playing games with
your children _____
 - H11. Talking with your
children _____
 - H12. Taking your
children places _____

(ASK EVERYBODY)

- How much do you enjoy ...
- H13. Talking with friends
or neighbors _____
 - H14. Entertaining in
your home _____
 - H15. Going to church _____
 - H16. Working in clubs and
social organizations.. _____
 - H17. Watching TV _____
 - H18. Reading the paper _____
 - H19. Reading books or
magazines _____
 - H20. Playing active
sports or games _____
 - H21. Going out to movies,
plays, sports events.. _____
 - H22. Going on trips
or outings _____

SECTION J: INCOME

J1. INTERVIEWER CHECKPOINT

1. R IS HEAD OR WIFE OF HEAD

2. ALL OTHERS: These are all the questions I have. Thank you.
END OF INTERVIEW

J2. (IF NOT CLEAR) Have you done any work for pay in 1976?

1. YES

5. NO → GO TO J5

J3. Now I would like you to think about your own income for last month. How much did you receive from wages and salaries on your main job, including overtime and your own business or profession, before deductions?

TYPE OF
EARNINGS

WAGES
AND
SALARY
MAIN
JOB

HOW MUCH
LAST MONTH

\$ _____

J3a. In addition to this, how much did you receive last month from bonuses and commissions from your main job?

BONUSES
AND
COMMISSIONS
MAIN JOB

\$ _____

J4. In addition to this, how much did you receive last month from any other jobs you have?

EARNINGS FROM
OTHER JOBS

\$ _____

J5. INTERVIEWER CHECKPOINT

1. R IS MARRIED, LIVING WITH SPOUSE

2. R IS ONE PERSON FAMILY UNIT → TURN TO J9

3. ALL OTHERS → GO TO J8

J6. How much did your (husband/wife) receive last month from wages and salaries on (his/her) main job, including overtime and (his/her) own business or profession before deductions?

SPOUSE'S
WAGES AND
SALARIES
MAIN JOB

\$ _____

J6a. In addition to this, how much did (he/she) receive last month from bonuses and commissions from (his/her) main job?

SPOUSE'S
BONUSES AND
COMMISSIONS
MAIN JOB

\$ _____

J7. In addition to this, how much did (he/she) receive last month from any other job (he/she) had?

SPOUSE'S
EARNINGS FROM
OTHER JOBS

\$ _____

J8. (ASK IF APPROPRIATE) How much altogether did anyone else in the family living here earn before deductions last month?

ANYONE
ELSE'S
EARNINGS

\$ _____

J9. Now, thinking again about last month, did you (or anyone in your family living there) receive any other income from:

IF "YES" ASK:

J9a. How much did you receive last month?
AND ENTER AMOUNT AT RIGHT

J9a. AMOUNT
LAST MONTH

- a. Dividends or interest \$ _____
 - b. Farming or market gardening after subtracting expenses \$ _____
 - c. Trust funds, royalties, or rental income \$ _____
 - d. Social Security \$ _____
 - e. Pensions \$ _____
 - f. Welfare payments or ADC \$ _____
 - g. Food stamps
- | | | |
|-------|--------|---|
| 5. NO | 1. YES | → |
|-------|--------|---|
- g1. How much did you pay for the stamps last month? \$ _____
 - g2. How many dollars worth of food could you buy with those stamps last month? \$ _____
- h. Unemployment compensation from the state? \$ _____
 - i. Unemployment benefits from a company or union fund? \$ _____
 - j. Veteran's benefits, workman's compensation \$ _____
 - k. Help from relatives \$ _____
 - l. Alimony or child support \$ _____
 - m. Anything else? (SPECIFY) _____

_____ \$ _____

These are all the questions I have. Thank you very much ... END OF INTERVIEW

INTERVIEWER: BE SURE TO ...

1. CHECK ALL BOXES ON PAGE 30, G8-G10 OF SPOUSE INTERVIEW FORM. IF NO QUESTIONS NEED CHECKING, GO TO P. 27, G1 OF SPOUSE INTERVIEW AND CHECK BOX #1.
2. WRITE IN DIARY DAY AND DATE ON PAGE 1, T1 OR T1a IN SPOUSE INTERVIEW FORM.

Wave 2 -- Spouse

1. Sections A-D, G were duplicates of ^{these in} the Wave 2 R interview.
2. There were no sections E or F.
3. The Time Diary questions were duplicates of those in the Wave 1 Spouse interview.

Wave 3 -- Respondent

The Time Diary questions were duplicates of those in the Wave 1 Respondent interview.

SECTION A

- A1. We are interested in your present job status. Are you working now, retired, temporarily laid off, unemployed, a student (housewife) or what? (CHECK ONE)

1. WORKING NOW; ON STRIKE, SICK LEAVE

2. TEMPORARILY LAID OFF → TURN TO P. 10, A22

3. UNEMPLOYED OR LOOKING FOR WORK → TURN TO P. 11, A26

4. RETIRED OR DISABLED → TURN TO P. 18, A43

5. HOUSEWIFE OR OTHER → TURN TO P. 18, A43

6. STUDENT → TURN TO P. 18, A42

FOR R's WORKING NOW, ON STRIKE OR SICK LEAVE: A2-A21

- A2. About how many hours do you work on your main job in an average week including any paid or unpaid overtime?

_____ HOURS PER WEEK

- A3. Were you working at this (same) job in February?

1. YES

5. NO → GO TO A4

- A3a. Have you been laid off or unemployed at all since the first of February?

1. YES → TURN TO P. 4, A15

5. NO → TURN TO P. 6, A19

- A4. What is your main occupation? (What sort of work do you do?)

A4a. (IF NOT CLEAR) Tell me a little more about what you do: _____

A4b. What kind of (business/industry) is that in? _____

A4c. What month did you start this job? _____

MONTH

A5. What happened to the last job you had -- did the company fold, were you laid off, did you quit, or what?

1. R NEVER WORKED BEFORE → GO TO A8

SPECIFY

A6. Does your present job pay more than the one you had before?

1. YES, MORE

5. NO, LESS

3. SAME → GO TO A7



A6a. How much (more/less)? \$ _____ PER _____

A7. On the whole, would you say your present job is better or worse than the one you had before?

1. BETTER

5. WORSE

3. SAME, DEPENDS → GO TO A8



A7a. Why is that? _____

A8. Are you employed by someone else, are you self-employed, or what?

1. SOMEONE ELSE

2. SELF-EMPLOYED

3. BOTH



TURN TO P. 4 , A15

A9. We're interested in how you found your present job. Did you use the state employment agency?

1. YES

5. NO → GO TO A11



A10. How much did the state agency help you get your present job -- a lot, somewhat, just a little, or not at all?

1. A LOT

2. SOMEWHAT

3. A LITTLE

5. NOT AT ALL

A11. Did you use a private employment agency?

1. YES

5. NO → GO TO A12



A11a. How much did the private agency help you get your present job -- a lot, somewhat, just a little, or not at all?

1. A LOT

2. SOMEWHAT

3. A LITTLE

5. NOT AT ALL

A12. Did you make direct contact with potential employers by phone, writing letters or by a personal visit?

1. YES

5. NO → GO TO A13



A12a. How much did this direct contact help you get your present job -- a lot, somewhat, just a little, or not at all?

1. A LOT

2. SOMEWHAT

3. A LITTLE

5. NOT AT ALL

A13. Did you respond to or place want ads in the paper?

1. YES

5. NO → GO TO A14



A13a. How much did these want ads help you get your present job -- a lot, somewhat, just a little, or not at all?

1. A LOT

2. SOMEWHAT

3. A LITTLE

5. NOT AT ALL

A14. Did you contact friends and relatives about jobs?

1. YES

5. NO → GO TO A14b



A14a. How much did these contacts help you get your present job -- a lot, somewhat, just a little, or not at all?

1. A LOT 2. SOMEWHAT 3. JUST A LITTLE 5. NOT AT ALL

A14b. What (else) did you do to get your present job?

A15. (If at all) How many weeks have you been temporarily laid off or unemployed since the first of February?

_____ WEEKS

NONE

SICK LEAVE;
MATERNITY LEAVE

TURN TO P. 6, A19

A16. Did you receive any unemployment benefits from the state?

1. YES

5. NO → GO TO A17



A16a. Since the first of February, how many weeks did you receive it?

_____ WEEKS

A16b. How many more weeks could you have received benefits if you hadn't gotten a job?

_____ WEEKS

A16c. How much did the benefits amount to per week?

\$ _____ PER WEEK

A17. Did you receive any unemployment benefits from a company or union fund?

1. YES

5. NO → GO TO A18



A17a. Since the first of February, how many weeks did you receive it?

_____ WEEKS

A17b. How many more weeks could you have received benefits if you hadn't gotten a job?

_____ WEEKS

A17c. How much did these benefits amount to per week?

\$ _____ PER WEEK

A18. When you were unemployed, about how many hours would you estimate you spent in all looking for jobs?

_____ HOURS

A19. Do you consider your present job a temporary one?

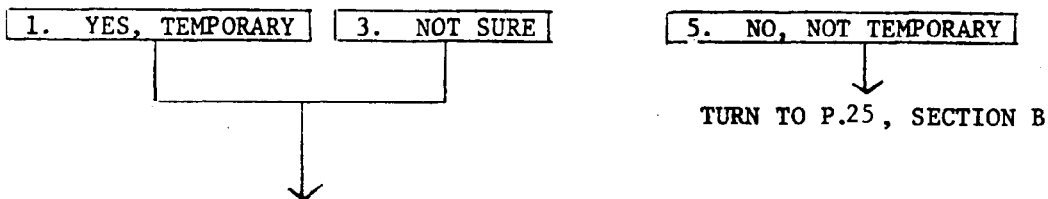

A20. Have you tried to find a (different) job during the last four weeks?

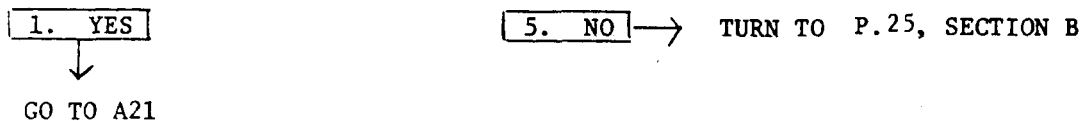

A21. In the last four weeks have you:

| | | |
|---|---|---|
| A. Contacted Friends and Relatives about Jobs? | B. Responded to or Placed Want Ads in the Paper? | C. Made Direct Contact with Potential Employers by Phone, Writing Letters, or by Personal Visit? |
| <div style="display: flex; justify-content: space-around;"> <div style="border: 1px solid black; padding: 2px;">1. YES</div> <div style="border: 1px solid black; padding: 2px;">5. NO</div> </div> <p style="text-align: center;">GO TO COLUMN B</p> | <div style="display: flex; justify-content: space-around;"> <div style="border: 1px solid black; padding: 2px;">1. YES</div> <div style="border: 1px solid black; padding: 2px;">5. NO</div> </div> <p style="text-align: center;">GO TO COLUMN C</p> | <div style="display: flex; justify-content: space-around;"> <div style="border: 1px solid black; padding: 2px;">1. YES</div> <div style="border: 1px solid black; padding: 2px;">5. NO</div> </div> <p style="text-align: center;">GO TO COLUMN D</p> |

1. How many hours has (he/she) spent on this in the last four weeks?

| | | |
|----------------|----------------|----------------|
| _____ HOURS | _____ HOURS | _____ HOURS |
|----------------|----------------|----------------|

2. Have any of these contacts resulted in job offers or in jobs (he/she) probably could have had?

| | | |
|---|---|---|
| <div style="display: flex; justify-content: space-around;"> <div style="border: 1px solid black; padding: 2px;">1. YES</div> <div style="border: 1px solid black; padding: 2px;">5. NO</div> </div> <p style="text-align: center;">GO TO COLUMN B</p> | <div style="display: flex; justify-content: space-around;"> <div style="border: 1px solid black; padding: 2px;">1. YES</div> <div style="border: 1px solid black; padding: 2px;">5. NO</div> </div> <p style="text-align: center;">GO TO COLUMN C</p> | <div style="display: flex; justify-content: space-around;"> <div style="border: 1px solid black; padding: 2px;">1. YES</div> <div style="border: 1px solid black; padding: 2px;">5. NO</div> </div> <p style="text-align: center;">GO TO COLUMN D</p> |
|---|---|---|

3. What was the (best) wage rate? (TAKE BEST WAGE RATE IF MORE THAN ONE JOB PROSPECT PER SOURCE.)

| | | |
|---|---|---|
| \$ _____ /hour week month year | \$ _____ /hour week month year | \$ _____ /hour week month year |
|---|---|---|

4. Why didn't (he/she) (take this job/follow up the job prospect)?

| | | |
|---|---|---|
| _____ _____ _____ (GO TO COLUMN B) | _____ _____ _____ (GO TO COLUMN C) | _____ _____ _____ (GO TO COLUMN D) |
|---|---|---|

| | | | | |
|---|---|--|--|--|
| | | | | <p>F. Has (he/she) done anything else to try to find work? (SPECIFY)</p> <hr/> <hr/> <hr/> <hr/> <hr/> <hr/> <hr/> <hr/> |
| D. Used Public Employment Agencies? | E. Used Private Employment Agencies? | | | |
| <input type="checkbox"/> YES <input type="checkbox"/> 5. NO GO TO COLUMN E | <input type="checkbox"/> 1. YES <input type="checkbox"/> 5. NO GO TO COLUMN F | <input type="checkbox"/> 1. YES <input type="checkbox"/> 5. NO TURN TO P.25, SECTION B | | |
| 1. How many hours has (he/she) spent on this in the last four weeks? | | | | |
| _____ HOURS ↓ | _____ HOURS ↓ | _____ HOURS ↓ | | |
| 2. Have any of these contacts resulted in job offers or in jobs (he/she) probably could have had? | | | | |
| <input type="checkbox"/> 1. YES <input type="checkbox"/> 5. NO GO TO COLUMN E | <input type="checkbox"/> 1. YES <input type="checkbox"/> 5. NO GO TO COLUMN F | <input type="checkbox"/> 1. YES <input type="checkbox"/> 5. NO TURN TO P.25, SECTION B | | |
| 3. What was the (best) wage rate? (TAKE BEST WAGE RATE IF MORE THAN ONE JOB PROSPECT PER SOURCE.) | | | | |
| \$ _____ /hour week month year ↓ | \$ _____ /hour week month year ↓ | \$ _____ /hour week month year ↓ | | |
| 4. Why didn't (he/she) (take this job/follow up the job prospect)? | | | | |
| _____ _____ _____ | _____ _____ _____ | _____ _____ _____ | | |
| (GO TO COLUMN E) | (GO TO COLUMN F) | TURN TO P.25, SECTION B | | |

FOR R'S TEMPORARILY LAID OFF IN A1: A22-A25

A22. When do you expect to go back to your job?



A23. Are you doing any work for pay at the present time?

1. YES

5. NO

A23a. About how many hours do you work in an average week including both paid and unpaid overtime?

_____ HOURS PER WEEK

A23b. In all, how many weeks have you worked since the first of February?

_____ WEEKS

A23c. Have you worked at all since the first of February?

1. YES 5. NO

GO TO A24

A23d. In all, how many weeks have you worked since the first of February?

_____ WEEKS

A24. How long has it been since you last worked (at your main job)?

_____ WEEKS OR

_____ MONTHS

A25. Have you been looking for work during the last four weeks?

1. YES

5. NO

A25a. How long was it between the time you were laid off and when you first started looking for a job?

_____ DAYS OR

_____ WEEKS OR

_____ MONTHS

A25b. Why haven't you looked for work?

1. R EXPECTS TO BE RECALLED

OTHER: _____

TURN TO P.12, A28

TURN TO P. 14, A31

FOR R'S UNEMPLOYED IN A1: A26-A27

A26. Are you doing any work for pay at the present time?

1. YES

5. NO

A26a. About how many hours do you work in an average week including both paid and unpaid overtime?

_____ HOURS PER WEEK

A26b. In all, how many weeks have you worked since the first of February?

_____ WEEKS

A26c. Have you worked at all since the first of February?

1. YES 5. NO

GO TO A27

A26d. In all, how many weeks have you worked since the first of February?

_____ WEEKS

A27. Have you been looking for work during the last four weeks?

1. YES

5. NO

A27a. How long has it been since you last worked?

NEVER WORKED BEFORE

GO TO A27c

A27b. How long was it between the time you became unemployed and when you first started looking for a job?

_____ DAYS OR

_____ WEEKS OR

_____ MONTHS

A27c. When did you start looking for work?

_____, _____

MONTH YEAR

GO TO A28

A27d. Why haven't you looked for work?

1. R EXPECTS TO BE RECALLED

OTHER (SPECIFY): _____

TURN TO P.14, A29

A28. In the last four weeks have you:

| | | |
|---|---|---|
| A. Contacted Friends and Relatives about Jobs? | B. Responded to or Placed Want Ads in the Paper? | C. Made Direct Contact with Potential Employers by Phone, Writing Letters, or by Personal Visit? |
| <div style="display: flex; justify-content: space-around;"> <div style="border: 1px solid black; padding: 2px;">1. YES</div> <div style="border: 1px solid black; padding: 2px;">5. NO</div> </div> <p style="text-align: center;">GO TO COLUMN B</p> | <div style="display: flex; justify-content: space-around;"> <div style="border: 1px solid black; padding: 2px;">1. YES</div> <div style="border: 1px solid black; padding: 2px;">5. NO</div> </div> <p style="text-align: center;">GO TO COLUMN C</p> | <div style="display: flex; justify-content: space-around;"> <div style="border: 1px solid black; padding: 2px;">1. YES</div> <div style="border: 1px solid black; padding: 2px;">5. NO</div> </div> <p style="text-align: center;">GO TO COLUMN D</p> |

1. How many hours have you spent on this in the last four weeks?

| | | |
|-------------|-------------|-------------|
| _____ HOURS | _____ HOURS | _____ HOURS |
|-------------|-------------|-------------|

2. Have any of these contacts resulted in job offers or in jobs you probably could have had?

| | | |
|---|---|---|
| <div style="display: flex; justify-content: space-around;"> <div style="border: 1px solid black; padding: 2px;">1. YES</div> <div style="border: 1px solid black; padding: 2px;">5. NO</div> </div> <p style="text-align: center;">GO TO COLUMN B</p> | <div style="display: flex; justify-content: space-around;"> <div style="border: 1px solid black; padding: 2px;">1. YES</div> <div style="border: 1px solid black; padding: 2px;">5. NO</div> </div> <p style="text-align: center;">GO TO COLUMN C</p> | <div style="display: flex; justify-content: space-around;"> <div style="border: 1px solid black; padding: 2px;">1. YES</div> <div style="border: 1px solid black; padding: 2px;">5. NO</div> </div> <p style="text-align: center;">GO TO COLUMN D</p> |
|---|---|---|

3. What was the (best) wage rate? (TAKE BEST WAGE RATE IF MORE THAN ONE JOB PROSPECT PER SOURCE.)

| | | |
|---|---|---|
| \$ _____ /hour week month year | \$ _____ /hour week month year | \$ _____ /hour week month year |
|---|---|---|

4. Why didn't you (take this job/follow up the job prospect)?

| | | |
|---|---|---|
| _____ _____ _____ (GO TO COLUMN B) | _____ _____ _____ (GO TO COLUMN C) | _____ _____ _____ (GO TO COLUMN D) |
|---|---|---|

F. Have you done anything else to try to find work? (SPECIFY)

D. Used Public Employment Agencies?

E. Used Private Employment Agencies?

1. YES 5. NO
GO TO COLUMN E

1. YES 5. NO
GO TO COLUMN F

1. YES 5. NO
TURN TO P.14, A29

1. How many hours have you spent on this in the last four weeks?

_____ HOURS

_____ HOURS

_____ HOURS

2. Have any of these contacts resulted in job offers or in jobs you probably could have had?

1. YES 5. NO
GO TO COLUMN E

1. YES 5. NO
GO TO COLUMN F

1. YES 5. NO
TURN TO P.14, A29

3. What was the (best) wage rate? (TAKE BEST WAGE RATE IF MORE THAN ONE JOB PROSPECT PER SOURCE.)

\$ _____ /hour
week
month
year

\$ _____ /hour
week
month
year

\$ _____ /hour
week
month
year

4. Why didn't you (take this job/follow up the job prospect)?

A29. INTERVIEWER CHECKPOINT -- CHECK ONE

| | |
|--------------------------|--|
| <input type="checkbox"/> | 1. R HAS NEVER WORKED BEFORE (in A27a) → TURN TO P.25, SECTION B |
| <input type="checkbox"/> | 2. R IS TEMPORARILY LAID OFF (A1) → GO TO A31, BELOW |
| <input type="checkbox"/> | 3. OTHERS |



A30. What happened to the last job you had -- did the company fold, were you laid off, did you quit, or what?

A31. If you could find employment in this area and in the same kind of work you had before you were (laid off/unemployed), what would be the lowest hourly wage or salary rate you would be willing to accept?

HOURLY RATE

SALARY RATE

DON'T KNOW

\$ _____ /HOUR

\$ _____ PER _____

↓
GO TO A33

↓
(IF OVER \$2.10/HOUR)

↓
A31a. Why wouldn't you take less? _____

A32. What would you say your chances are of finding a job that paid this amount -- very good, good, so-so, not so good, or not good at all?

1. VERY
GOOD

2. GOOD

3. SO-SO

4. NOT SO
GOOD

5. NOT GOOD
AT ALL

A33. Are you currently receiving any unemployment compensation from the state?

1. YES

2. NO → GO TO A34



A33a. How many weeks or months have you been receiving it?

_____ WEEKS OR _____ MONTHS

A33b. How much longer are you eligible for these benefits?

_____ WEEKS OR _____ MONTHS 98. DK

A34. Are you currently receiving any unemployment benefits from a company or union fund?

1. YES

2. NO → GO TO A35



A34a. How many weeks or months have you been receiving it?

_____ WEEKS OR _____ MONTHS

A34b. How much longer are you eligible for these benefits?

_____ WEEKS OR _____ MONTHS 98. DK

A35. About how many hours per week did you work when you were on your last job?

_____ HOURS PER WEEK

A36. How much was your take home pay after taxes and other deductions when you were last working?

_____ PER _____

A36a. What would you say your chances are of finding a job that paid this amount -- very good, good, so-so, not so good, or not good at all?

| | | | | |
|--------------|---------|----------|----------------|--------------------|
| 1. VERY GOOD | 2. GOOD | 3. SO-SO | 4. NOT SO GOOD | 5. NOT GOOD AT ALL |
|--------------|---------|----------|----------------|--------------------|

A37. (IF R IS MARRIED) Is your (husband/wife) currently doing any work for pay?

1. YES 5. NO → GO TO A38



A37a. Is (he/she) working more, less, or the same number of hours than (he/she) did before you became (unemployed/laid off)?

| | | | |
|---------|---------|---------|--|
| 1. MORE | 5. LESS | 3. SAME | 2. SPOUSE BEGAN WORKING WHEN R BECAME UNEMPLOYED |
|---------|---------|---------|--|

(IF FAMILY MEMBERS OTHER THAN R AND SPOUSE IN HOUSEHOLD)

A38. Is anyone else in your family living there currently doing any work for pay?

1. YES 5. NO → GO TO A39



A38a. Are they working more, less, or the same number of hours that they did before you became (unemployed/laid off)?

| | | |
|---------|---------|---------|
| 1. MORE | 5. LESS | 3. SAME |
|---------|---------|---------|

A39. We are interested in how people get along when they are unemployed. Some people find they have to use up their savings, others find that unpaid bills are piling up, and so on. Since the first of February, have either of these things happened to you?

5. NO

1. R MENTIONS USING SAVINGS ONLY

2. R MENTIONS BILLS PILING UP ONLY

3. R MENTIONS BOTH USING SAVINGS AND BILLS PILING UP

A39c. About how much less savings do you have now than in early February?

\$ _____

A39d. About how much more do you owe now than in early February?

\$ _____

GO TO A40

A39a. About how much more do you owe now than in early February?

\$ _____ → GO TO A40

A39b. About how much less savings do you have now than in early February?

\$ _____

A40. Have you fallen behind on any installment payments for things like cars and appliances since early February?

1. YES

5. NO

A41. Have you had to postpone spending money on things like dental or other medical care, repairs on housing, cars or appliances since early February?

1. YES

5. NO

GO TO P.25, SECTION B

FOR R'S WHO ARE STUDENTS, RETIRED, HOUSE WIVES, OTHER: A42-A57

A42. Are you a full-time or a part-time student?

- 1. FULL-TIME
- 2. PART-TIME

A43. Are you doing any work for pay at the present time?

- 1. YES
- 5. NO

A44. About how many hours do you work in an average week, including any paid or unpaid overtime?

_____ HOURS PER WEEK

A44a. What is your main occupation? (What sort of work do you do?)

A44c. What kind of (business/industry) is that in?

A44d. When did you start this job?

_____ , _____

MONTH YEAR

A45. Have you been looking for work during the last four weeks?

- 1. YES
- 5. NO → TURN TO P. , SECTION B.

A45a. How long have you been looking for work?

_____ WEEKS OR _____ MONTHS

TURN TO P.20, A46

TURN TO P. 25, SECTION B

A46. In the last four weeks have you:

| | | |
|---|---|---|
| A. Contacted Friends and Relatives about Jobs? | B. Responded to or Placed Want Ads in the Paper? | C. Made Direct Contact with Potential Employers by Phone, Writing Letters, or by Personal Visit? |
| <div style="display: flex; justify-content: space-around;"> <div style="border: 1px solid black; padding: 2px;">1. YES</div> <div style="border: 1px solid black; padding: 2px;">5. NO</div> </div> <p style="text-align: center;">GO TO COLUMN B</p> | <div style="display: flex; justify-content: space-around;"> <div style="border: 1px solid black; padding: 2px;">1. YES</div> <div style="border: 1px solid black; padding: 2px;">5. NO</div> </div> <p style="text-align: center;">GO TO COLUMN C</p> | <div style="display: flex; justify-content: space-around;"> <div style="border: 1px solid black; padding: 2px;">1. YES</div> <div style="border: 1px solid black; padding: 2px;">5. NO</div> </div> <p style="text-align: center;">GO TO COLUMN D</p> |

1. How many hours have you spent on this in the last four weeks?

| | | |
|----------------|----------------|----------------|
| _____ HOURS | _____ HOURS | _____ HOURS |
|----------------|----------------|----------------|

2. Have any of these contacts resulted in job offers or in jobs you probably could have had?

| | | |
|---|---|---|
| <div style="display: flex; justify-content: space-around;"> <div style="border: 1px solid black; padding: 2px;">1. YES</div> <div style="border: 1px solid black; padding: 2px;">5. NO</div> </div> <p style="text-align: center;">GO TO COLUMN B</p> | <div style="display: flex; justify-content: space-around;"> <div style="border: 1px solid black; padding: 2px;">1. YES</div> <div style="border: 1px solid black; padding: 2px;">5. NO</div> </div> <p style="text-align: center;">GO TO COLUMN C</p> | <div style="display: flex; justify-content: space-around;"> <div style="border: 1px solid black; padding: 2px;">1. YES</div> <div style="border: 1px solid black; padding: 2px;">5. NO</div> </div> <p style="text-align: center;">GO TO COLUMN D</p> |
|---|---|---|

3. What was the (best) wage rate? (TAKE BEST WAGE RATE IF MORE THAN ONE JOB PROSPECT PER SOURCE.)

| | | |
|---|---|---|
| \$ _____ /hour week month year | \$ _____ /hour week month year | \$ _____ /hour week month year |
|---|---|---|

4. Why didn't you (take this job/follow up the job prospect)?

| | | |
|---|---|---|
| _____ _____ _____ (GO TO COLUMN B) | _____ _____ _____ (GO TO COLUMN C) | _____ _____ _____ (GO TO COLUMN D) |
|---|---|---|

F. Have you done anything else to try to find work? (SPECIFY)

D. Used Public Employment Agencies?

E. Used Private Employment Agencies?

1. YES 5. NO
GO TO COLUMN E

1. YES 5. NO
GO TO COLUMN F

1. YES 5. NO
GO TO P. 22, A47

.. How many hours have you spent on this in the last four weeks?

| | | |
|-------------|-------------|-------------|
| _____ HOURS | _____ HOURS | _____ HOURS |
|-------------|-------------|-------------|

2. Have any of these contacts resulted in job offers or in jobs you probably could have had?

1. YES 5. NO
GO TO COLUMN E

1. YES 5. NO
GO TO COLUMN F

1. YES 5. NO
GO TO P. 22, A47

3. What was the (best) wage rate? (TAKE BEST WAGE RATE IF MORE THAN ONE JOB PROSPECT PER SOURCE.)

\$ _____ /hour
week
month
year

\$ _____ /hour
week
month
year

\$ _____ /hour
week
month
year

Why didn't you (take this job/follow up the job prospect)?

(GO TO COLUMN E)

GO TO P. 22, A47

A47. If you could find employment in this area, what would be the lowest hourly wage or salary rate you would be willing to accept?

HOURLY RATE

SALARY RATE

DON'T KNOW

\$ _____ / HOUR

\$ _____ PER _____

↓
GO TO A49

↓
(IF OVER \$2.10/HOUR)



A47a. Why wouldn't you take less? _____

A48. What would you say your chances are of finding a job that paid this amount -- very good, good, so-so, not so good, or not good at all?

1. VERY GOOD

2. GOOD

3. SO-SO

4. NOT SO GOOD

5. NOT GOOD AT ALL

A49. Have you ever worked before?

1. YES

5. NO

TURN TO P.25, SECTION B



A49a. Have you worked at all since January 1, 1976?

1. YES

5. NO

→ TURN TO P.25, SECTION B

A50. Are you currently receiving any unemployment compensation from the state?

1. YES

5. NO

→ GO TO A51



A50a. How many weeks or months have you been receiving it?

_____ WEEKS OR _____ MONTHS

A50b. How much longer are you eligible for these benefits?

_____ WEEKS OR _____ MONTHS

A51. Are you currently receiving any unemployment benefits from a company or union fund?

1. YES

5. NO → GO TO A52



A51a. How many weeks or months have you been receiving it?

_____ WEEKS OR _____ MONTHS

A51b. How much longer are you eligible for these benefits?

_____ WEEKS OR _____ MONTHS 98. DK

A52. About how many hours per week did you work when you were on your last job?

_____ HOURS PER WEEK

A53. How much was your take-home pay after taxes and other deductions when you were last working?

\$ _____ PER _____

A53a. What would you say your chances are of finding a job that paid this amount -- very good, good, so-so, not so good, or not good at all?

1. VERY
GOOD

2. GOOD

3. SO-SO

4. NOT SO
GOOD

5. NOT GOOD
AT ALL

A54. How long was it between the time you were last working and when you first started looking for a job?

_____ WEEKS OR _____ MONTHS OR _____ YEARS

A55. We are interested in how people get along when they are unemployed. Some people find they have to use up their savings, others find that unpaid bills are piling up, and so on. Since the first of February, have either of these things happened to you?

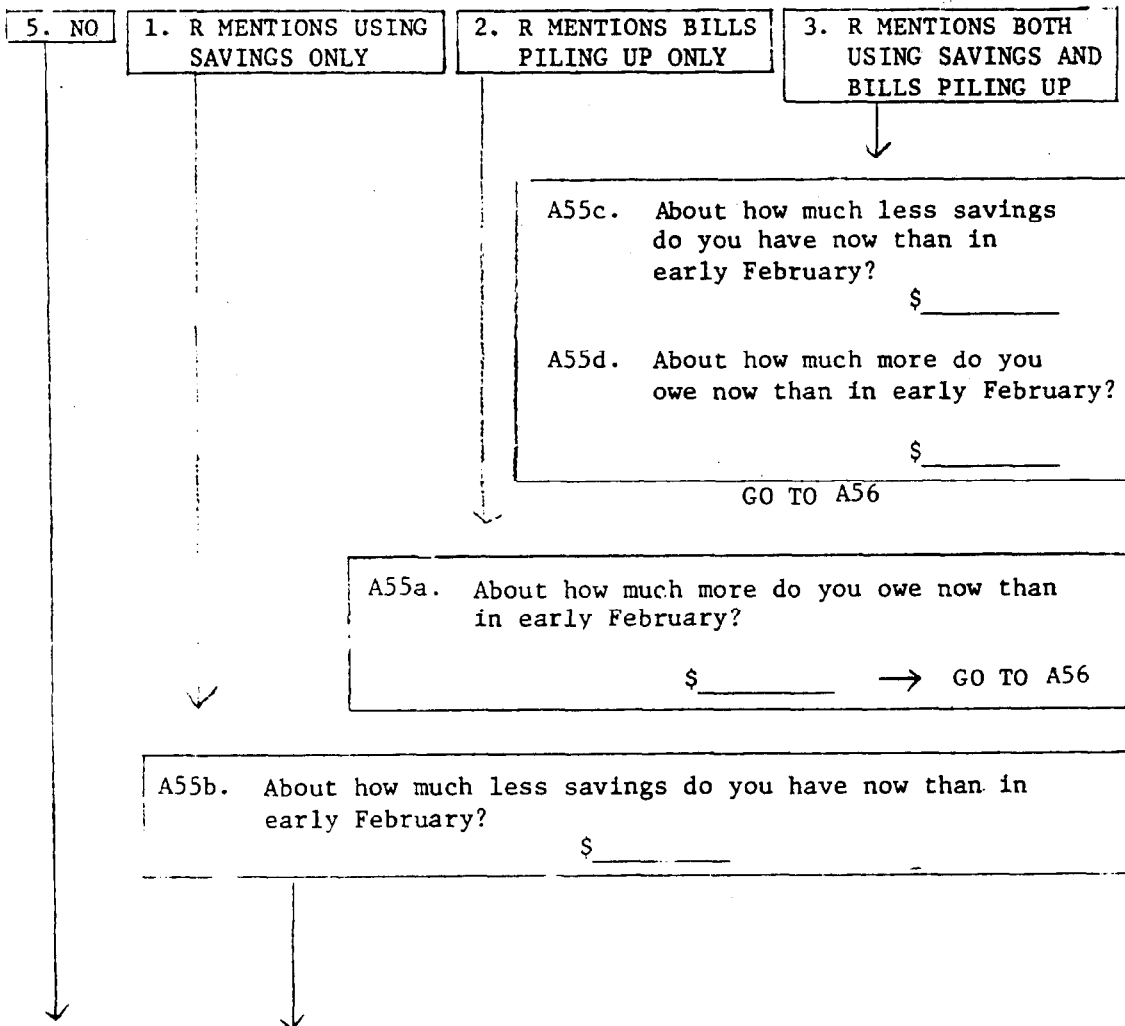

A56. Have you fallen behind on any installment payments for things like cars and appliances since early February?

1. YES

5. NO

A57. Have you had to postpone spending money on things like dental or other medical care, repairs on housing, cars or appliances since early February?

1. YES

5. NO

SECTION B: WORK SCHEDULE AND VACATIONS

B1. INTERVIEWER CHECKPOINT -- CHECK ONE

1. R IS NOT CURRENTLY WORKING FOR PAY → TURN TO P.31, B25

2. R IS IS CURRENTLY WORKING FOR PAY

B2. Do you generally start and finish work at the same time each day?

1. YES

5. NO

B2a. What time do you usually start work?

_____ AM
TIME PM
(CHECK AM OR PM)

B2b. And what time do you usually finish work for the day?

_____ AM
TIME PM
(CHECK AM OR PM)

B2c. Do you have a regular work schedule?

1. YES 5. NO

TURN TO P.27, B7

B2d. What time did you start work the last time you worked?

_____ AM
TIME PM
(CHECK AM OR PM)

B2e. And what time did you finish work that day?

_____ AM
TIME PM
(CHECK AM OR PM)

GO TO B3

B3. Do you work straight through or do you work a split shift?

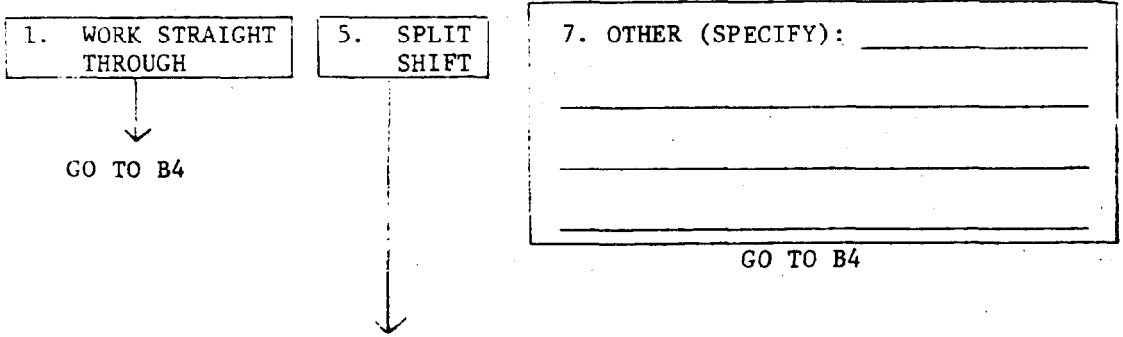

B3a. How much time are you usually off between shifts?

_____ HOURS

B3b. In addition to that, do you take time off for a meal break?

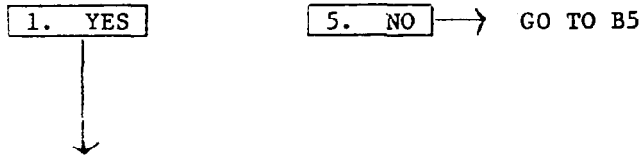

B4. During a usual work day, about how much time do you spend for a meal break?

_____ MINUTES

B5. (In addition to that) about how much time do you usually spend on regular coffee breaks or scheduled rest breaks?

_____ MINUTES

B6. Thinking about the rest of your time at work, about how much (additional) time do you usually spend on things not related to the work that you do -- like talking to friends, doing personal business, or just relaxing?

_____ MINUTES

B9b. How much of your leisure time activity is in one way or another helpful in your job -- most of it, some, a little, or none of it?

1. MOST OF IT

2. SOME

3. A LITTLE

4. NONE

We're interested in whether people's jobs involve using machines -- that is operating, installing or repairing equipment that is run by electricity or air pressure or has a motor. (INCLUDE OFFICE MACHINES, COMPUTERS, MOTOR VEHICLES, ETC.)

B10. How much of the time on your job is involved with using machines, almost all, most, some, or hardly any?

1. ALL OR
ALMOST ALL

2. MOST

3. SOME

4. HARDLY ANY

5. NONE

GO TO B11

B10a. What kind of machines are these? (DESCRIBE: GIVE ENOUGH DESCRIPTION SO WE CAN DIFFERENTIATE OFFICE MACHINES FROM TOOLS FROM VEHICLES, ETC.)

B10b. How much do you enjoy working with (these machines/this machine) -- a great deal, somewhat, or not at all?

1. A GREAT
DEAL

3. SOMEWHAT

5. NOT AT
ALL

8. DK

B10c. Do you yourself ever try to fix your machine(s) if they break, or take them apart to figure out how they work?

1. YES

5. NO

B11. When you are finished with a day's work, how do you usually feel?
Are you very tired, somewhat tired, or not very tired?

1. VERY
TIED

3. SOMEWHAT
TIED

5. NOT VERY
TIED

8. DK

B12. Are you salaried, paid by the hour, or what?

1. SALARIED

5. PAID BY THE HOUR

7. OTHER

B13. How much is your salary?

\$ _____ PER _____

B14. If you were to work more hours than usual during some week, would you get paid for those extra hours of work?

1. YES

5. NO

3. DEPENDS

TURN TO
B19

B15. How much would you make per hour for that overtime?

\$ _____

98. DK; UNABLE
TO DETERMINE

B16. What is your hourly wage rate for your regular work time?

\$ _____ PER _____

B17. What is your usual wage rate for overtime?

\$ _____ PER HOUR

7. DON'T
KNOW

TURN TO B19

B18. If you worked an extra hour, how much would you earn for that hour?

\$ _____

TURN TO B19

B25. Have you done any work for pay during the past 12 months?

1. YES



GO TO B26

5. NO → TURN TO P.33, B27

B26. How many vacation days did you take from work during the last 12 months?

_____ NUMBER OF DAYS TAKEN FROM WORK 00. NONE → GO TO B27
 ↓

B26a. How many of these vacation days were paid for by your employer?

_____ DAYS 00. NONE → GO TO B26e

B26b. Did you use any of these vacation days to do things around the house? [GET CAUGHT UP?]

1. YES 5. NO → GO TO B26c



B26b1. How many vacation days did you use in this way?

_____ NUMBER OF DAYS USED TO DO THINGS 98. DK
 AROUND THE HOUSE

B26c. Did you use any of your vacation days to earn extra money?

1. YES 5. NO → GO TO B26d



B26c1. How many vacation days did you use in this way?

_____ NUMBER OF DAYS USED TO EARN 98. DK
 EXTRA MONEY

B26d. How many of your vacation days were taken a single day or two days at a time?

_____ TOTAL NUMBER OF DAYS TAKEN 1 OR 2 AT A TIME 98. DK

B26e. Did you go away on any trips during your vacation?

1. YES 5. NO

B26f. Did you spend part of your vacation doing things related to your job?

1. YES 5. NO 8. DK

GO TO B28

B27. Did you have any vacation last year, in 1975?

1. YES

5. NO → GO TO B29



B28. I'd like to ask you about last year's vacation.

| | <u>YES</u> | <u>NO</u> | <u>DON'T KNOW</u> |
|---|----------------------------|----------------------------|----------------------------|
| B28a. Would you say that your vacation days were spent pretty much like other days for you? | <input type="checkbox"/> 1 | <input type="checkbox"/> 5 | <input type="checkbox"/> 8 |

(IF MARRIED AND LIVING W/SPOUSE)

| | | | |
|--|----------------------------|----------------------------|----------------------------|
| B28b. Did you and your (husband/wife) spend more time talking about the future during your vacation? | <input type="checkbox"/> 1 | <input type="checkbox"/> 5 | <input type="checkbox"/> 8 |
|--|----------------------------|----------------------------|----------------------------|

| | | | |
|--|----------------------------|----------------------------|----------------------------|
| B28c. Do you do more things together as a family during your vacation? | <input type="checkbox"/> 1 | <input type="checkbox"/> 5 | <input type="checkbox"/> 8 |
|--|----------------------------|----------------------------|----------------------------|

(IF CHILDREN)

| | | | |
|--|----------------------------|----------------------------|----------------------------|
| B28d. Did you spend a lot more time with your children during your vacation? | <input type="checkbox"/> 1 | <input type="checkbox"/> 5 | <input type="checkbox"/> 8 |
|--|----------------------------|----------------------------|----------------------------|

(ASK EVERYONE)

B29. Since you were 18, how many years have you worked full-time for most of the year?

_____ YEARS 00. NONE

B30. (In addition to that) during how many years have you worked either part-time or worked for only part of the year since you were 18?

_____ YEARS 00. NONE → TURN TO P. 34, C1



B30a. During those years, about how many weeks of the year did you work, on the average?

_____ WEEKS PER YEAR

B30b. About how many hours per week, on the average, did you work during those weeks?

_____ HOURS PER WEEK

SECTION C: HOUSEHOLD ORGANIZATION AND HOUSEHOLD OUTPUT

Now we would like to ask some questions to get an idea of the way you (and the members of your household) schedule some regular household chores.

C1. INTERVIEWER CHECKPOINT (SEE LISTING BOX) -- CHECK ONE

| | |
|--------------------------|---|
| <input type="checkbox"/> | R IS ONLY PERSON IN HOUSEHOLD AGE 6 OR ABOVE → TURN TO P.36, C8 |
| <input type="checkbox"/> | R LIVES WITH OTHER(S) 6 OR OLDER |

I am going to read a list of regular household chores. For each one, tell me if it is almost always done by the same person, almost always done by the same people working together, or done by different people. First, how about ...

C2. Cooking dinner -- is it almost always done by the same person, almost always done by the same people working together, or by different people?

| | | | |
|---|-------------|---|---|
| <div style="border: 1px solid black; padding: 2px; margin-bottom: 5px;">1. ALMOST ALWAYS SAME PERSON</div> <div style="border: 1px solid black; padding: 2px; margin-bottom: 5px;">2. SAME PEOPLE WORKING TOGETHER</div> <div style="border: 1px solid black; padding: 2px; margin-bottom: 5px;">3. DIFFERENT PEOPLE</div> <p style="text-align: center;">↓</p> <p style="text-align: center;">ASK COLUMN B</p> | → → ↓ | <p>A. Who usually does this?</p> <div style="border: 1px solid black; padding: 2px; margin-bottom: 5px;">1. R</div> <div style="border: 1px solid black; padding: 2px; margin-bottom: 5px;">2. SPOUSE</div> <div style="border: 1px solid black; padding: 2px; margin-bottom: 5px;">3. R & SPOUSE</div> <div style="border: 1px solid black; padding: 2px; margin-bottom: 5px;">7. OTHER (SPECIFY)</div> <div style="border: 1px solid black; height: 20px; margin-bottom: 5px;"></div> <div style="border: 1px solid black; height: 20px; margin-bottom: 5px;"></div> <div style="border: 1px solid black; height: 20px; margin-bottom: 5px;"></div> <p style="text-align: center;">GO TO C3</p> | <p>B. Is there a regular schedule for who does this?</p> <hr/> <div style="border: 1px solid black; padding: 2px; margin-bottom: 5px;">1. YES</div> <div style="border: 1px solid black; padding: 2px; margin-bottom: 5px;">5. NO</div> |
|---|-------------|---|---|

C3. Washing clothes?

| | | | |
|---|-------------|---|---|
| <div style="border: 1px solid black; padding: 2px; margin-bottom: 5px;">1. ALMOST ALWAYS SAME PERSON</div> <div style="border: 1px solid black; padding: 2px; margin-bottom: 5px;">2. SAME PEOPLE WORKING TOGETHER</div> <div style="border: 1px solid black; padding: 2px; margin-bottom: 5px;">3. DIFFERENT PEOPLE</div> <p style="text-align: center;">↓</p> <p style="text-align: center;">ASK COLUMN B</p> | → → ↓ | <p>A. Who usually does this?</p> <div style="border: 1px solid black; padding: 2px; margin-bottom: 5px;">1. R</div> <div style="border: 1px solid black; padding: 2px; margin-bottom: 5px;">2. SPOUSE</div> <div style="border: 1px solid black; padding: 2px; margin-bottom: 5px;">3. R & SPOUSE</div> <div style="border: 1px solid black; padding: 2px; margin-bottom: 5px;">7. OTHER (SPECIFY)</div> <div style="border: 1px solid black; height: 20px; margin-bottom: 5px;"></div> <div style="border: 1px solid black; height: 20px; margin-bottom: 5px;"></div> <div style="border: 1px solid black; height: 20px; margin-bottom: 5px;"></div> <p style="text-align: center;">GO TO C4</p> | <p>B. Is there a regular schedule for who does this?</p> <hr/> <div style="border: 1px solid black; padding: 2px; margin-bottom: 5px;">1. YES</div> <div style="border: 1px solid black; padding: 2px; margin-bottom: 5px;">5. NO</div> |
|---|-------------|---|---|

C4. Cleaning the house?

- 1. ALMOST ALWAYS SAME PERSON
- 2. SAME PEOPLE WORKING TOGETHER
- 3. DIFFERENT PEOPLE

ASK COLUMN B

A. Who usually does this?

- 1. R
- 2. SPOUSE
- 3. R & SPOUSE
- 7. OTHER (SPECIFY)

GO TO C5

B. Is there a regular schedule for who does this?

- 1. YES
- 5. NO

C5. Writing checks and keeping track of bills?

- 1. ALMOST ALWAYS SAME PERSON
- 2. SAME PEOPLE WORKING TOGETHER
- 3. DIFFERENT PEOPLE

ASK COLUMN B

A. Who usually does this?

- 1. R
- 2. SPOUSE
- 3. R & SPOUSE
- 7. OTHER (SPECIFY)

GO TO C6

B. Is there a regular schedule for who does this?

- 1. YES
- 5. NO

C6. Grocery shopping?

- 1. ALMOST ALWAYS SAME PERSON
- 2. SAME PEOPLE WORKING TOGETHER
- 3. DIFFERENT PEOPLE

ASK COLUMN B

A. Who usually does this?

- 1. R
- 2. SPOUSE
- 3. R & SPOUSE
- 7. OTHER (SPECIFY)

GO TO C7

B. Is there a regular schedule for who does this?

- 1. YES
- 5. NO

- C7. How many days a week does the family usually sit down and eat the main meal together?

_____ DAYS A WEEK

- C8. On weekdays, do you usually have dinner about the same time of day, or is dinnertime different from day to day?

1. USUALLY ABOUT
THE SAME TIME

2. DIFFERS FROM
DAY TO DAY

- C9. Think of a particular evening meal that you (and your family) have quite often. About how much does the main dish or meat for that meal cost you?

\$ _____

98. DON'T KNOW → GO TO C11

- C10. If you (and your family) were to eat out in a restaurant for that same meal, about how much do you think it would cost altogether including everything?

\$ _____

98. DON'T KNOW → GO TO C11

- C10a. Would that amount include any beer, wine, or liquor?

1. YES

5. NO → GO TO C11



- C10b. About how much would that cost (for beer, wine, or liquor?)

\$ _____

- C11. During an average week, how many meals (do you/does each member of your family) buy at a restaurant, cafeteria, or fast food place, including meals bought at work?

_____ NUMBER OF INDIVIDUAL MEALS PER WEEK

C12. About how many times a month do you (or someone in the household) regularly shop for groceries?

_____ TIMES A MONTH 98. DK

C13. About how many times a month do you (or someone in the household) have to make a special trip to the grocery store for just a few items?

_____ TIMES A MONTH 98. DK

C14. About how many loads of laundry do you (or members of your household) do in a typical week?

_____ LOADS OF LAUNDRY PER WEEK 98. DON'T KNOW

ASK WOMEN ONLY

(IF MARRIED AND LIVING WITH SPOUSE)

C15. Do you wish your husband would give you more help with the household chores?

1. YES

5. NO



C15a. Why is that? _____

IF LIVING WITH SPOUSE AND MINOR CHILDREN

ASK BOTH MEN AND WOMEN

C16. Do you wish your (wife/husband) would give you more help with the children?

1. YES

5. NO

SECTION D: ATTITUDES TOWARDS HOUSEHOLD CHORES AND FUTURE ORIENTATION

Now we would like to get an idea of how you feel about some of the things you do around the house.

- D1. Does keeping up with day-to-day responsibilities take up almost all of your energy, most of your energy, or just some of your energy?

1. ALMOST ALL 2. MOST 3. SOME 4. NONE 8. DK

- D2. How important is it to you to have the house straightened up and neat all the time, very important, somewhat important, or not very important?

1. VERY IMPORTANT 3. SOMEWHAT IMPORTANT 5. NOT VERY IMPORTANT 8. DK

- D3. How important is it to do the things you want to do, even if it means the house isn't kept up as you might like -- is it very important, somewhat important, or not very important?

1. VERY IMPORTANT 3. SOMEWHAT IMPORTANT 5. NOT VERY IMPORTANT 8. DK

- D4. Whenever you do a job around the house, how important is it to you to try to make sure it's done right even if it takes you a lot more time -- is it very important, somewhat important, or not very important?

1. VERY IMPORTANT 3. SOMEWHAT IMPORTANT 5. NOT VERY IMPORTANT 8. DK

- D5. Are you the kind of person who tries to fix things up at the first sign of trouble, or do you usually wait until something has to be done?

1. FIXES THINGS UP AT FIRST SIGN 3. DEPENDS; DON'T KNOW 5. WAITS UNTIL SOME-THING HAS TO BE DONE

D6. Do you usually buy something less expensive that probably won't last a long time, or pay a lot of money for something that will last longer?

1. BUY SOMETHING
LESS EXPENSIVE

3. DEPENDS;
DON'T KNOW

5. PAY A LOT
OF MONEY

D7. Are you the kind of person who finds it better to live from day to day, or who plans life ahead all the time?

1. LIVES FROM
DAY TO DAY

3. DEPENDS;
DON'T KNOW

5. PLANS LIFE
AHEAD

D8. Would you say that you do a lot of things that you don't like to do so that your life will be better in the future?

1. YES

3. DEPENDS;
DON'T KNOW

5. NO

D9. If you had your choice, would you rather do your own household chores or have someone else do most of your chores for you so that you could do other things?

1. RATHER DO OWN
HOUSEHOLD CHORES

5. HAVE SOMEONE
ELSE DO CHORES

T3. Now I'd like you to think of a 10-point scale for the amount of energy and effort you put into an activity, with 10 representing all your energy and effort, and 0 representing hardly any at all. Five would be about half-way in between. I'm going to read you a list of activities and you tell me what number you would give it.

Does that seem clear?

1. YES

2. ALL OTHERS

A rank of 10 would mean you put all your energy and effort into an activity, 7 or 8 would mean quite a bit of energy and effort, 2 or 3 would mean not very much, and 0 means no energy and effort.

(T3.) Let's start with a typical hour of time you spend watching TV. Does that require your total involvement of energy and effort, or hardly any, or what? Again, think of the 10-point scale.

10-point
Scale

R
Doesn't
Do

WATCHING
TV

T4. ... a typical hour of time doing work around the house?

HOUSE-
WORK

T5. How about a typical hour of time balancing the checkbook and paying bills -- does that require your total involvement of energy and effort, or hardly any, or what?

PAYING
BILLS

(IF R WORKS)

T6. ... typical hour of time at work?

AT
WORK

(IF R HAS CHILDREN UNDER 18 IN HOUSEHOLD)

T7. ... typical hour of time with your children?

WITH
CHILDREN

SECTION F: MEDIA

F1. Did you watch any TV news programs yesterday?

1. YES

5. NO → GO TO F1b



F1a. Was that a national network news program, a local news program, or both?

1. NATIONAL ONLY

3. BOTH

5. LOCAL ONLY

8. DK

F1b. Did you watch any sports or sports news yesterday on TV?

1. YES

5. NO

F2. Did you listen to the radio yesterday?

1. YES

5. NO → GO TO F3



F2a. How long did you listen to the radio? (INCLUDE RADIO ON BUT LISTENING ONLY PARTIALLY)

_____ MINUTES OR _____ HOURS

F2b. And did you listen to any news program?

1. YES

5. NO

F3. Did you read any newspapers yesterday?

1. YES

5. NO → GO TO F4



F3a. How many papers did you read?

NUMBER

F3b. Which section of (this paper/these papers) did you read most closely?

F3c. And which section did you read next most closely?

F3d. In all, about how long did you spend reading the paper yesterday?

_____ MINUTES

F4. Still thinking about yesterday, did you read any books?

1. YES

5. NO → GO TO F5



F4a. What books?

F5. Did you read any magazines yesterday?

1. YES

5. NO → GO TO G1



F5a. Which magazines?

503
SECTION G
TECHNOLOGY

Now I have something a little different.

G1. Do you own a microwave oven?

1. YES



5. NO → TURN TO P. 55, G6

G1a. What were the main reasons you bought the oven? (SPECIFY: _____)

R DID NOT BUY OVEN



GO TO G3

G1b. Any others? _____

G2. How important were the following reasons in your decision to buy the oven -- very important, somewhat important, or not very important?

| | VERY IMPORTANT | SOMEWHAT IMPORTANT | NOT VERY IMPORTANT | DK |
|---|----------------------------|----------------------------|----------------------------|----------------------------|
| a) To save costs on meals | <input type="checkbox"/> 1 | <input type="checkbox"/> 3 | <input type="checkbox"/> 5 | <input type="checkbox"/> 8 |
| b) To save money on energy | <input type="checkbox"/> 1 | <input type="checkbox"/> 3 | <input type="checkbox"/> 5 | <input type="checkbox"/> 8 |
| c) To try and explore something new | <input type="checkbox"/> 1 | <input type="checkbox"/> 3 | <input type="checkbox"/> 5 | <input type="checkbox"/> 8 |
| d) To make cooking more enjoyable | <input type="checkbox"/> 1 | <input type="checkbox"/> 3 | <input type="checkbox"/> 5 | <input type="checkbox"/> 8 |
| e) To make cooking easier | <input type="checkbox"/> 1 | <input type="checkbox"/> 3 | <input type="checkbox"/> 5 | <input type="checkbox"/> 8 |
| f) To better plan and organize your time | <input type="checkbox"/> 1 | <input type="checkbox"/> 3 | <input type="checkbox"/> 5 | <input type="checkbox"/> 8 |
| g) To cut down time doing meal chores | <input type="checkbox"/> 1 | <input type="checkbox"/> 3 | <input type="checkbox"/> 5 | <input type="checkbox"/> 8 |
| h) To have better meals | <input type="checkbox"/> 1 | <input type="checkbox"/> 3 | <input type="checkbox"/> 5 | <input type="checkbox"/> 8 |
| i) To let other family members do the cooking | <input type="checkbox"/> 1 | <input type="checkbox"/> 3 | <input type="checkbox"/> 5 | <input type="checkbox"/> 8 |

G3. Would you say that your (family) meals are better, worse, or about the same as they were before you bought the oven?

1. BETTER 3. SAME 5. WORSE 8. DON'T KNOW

7. OTHER (SPECIFY): _____

G4. Would you say that with the microwave oven you are spending more time, less time, or the same amount of time preparing meals?

1. MORE 3. LESS 5. SAME 8. DON'T KNOW



GO TO G5

G4a. Why is that? _____

G5. Are there any changes in your daily activities that having the microwave oven has brought about?

1. YES 5. NO → GO TO G5b



G5a. How have they changed? _____

G5b. Who uses the microwave oven most (in your family)?

1. R 2. SPOUSE 3. OTHER (SPECIFY): _____

G6. Have you bought a calculator for your home personal use since the first of the year?

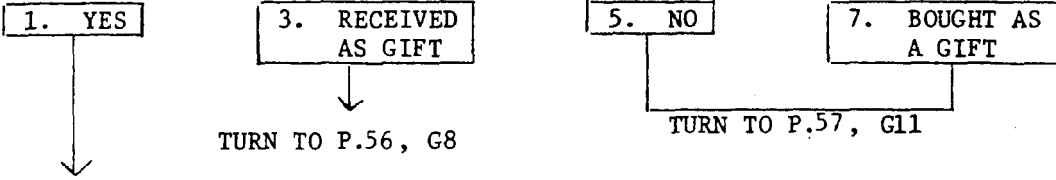

G6a. What were the main reasons you bought the calculator? _____

G6b. Any others? _____

G7. How important were the following reasons in your decision to buy the calculator, very important, somewhat important, or not very important?

| | VERY IMPORTANT | SOMEWHAT IMPORTANT | NOT VERY IMPORTANT | DK |
|--|----------------|--------------------|--------------------|----|
| a) To make more accurate calculations | 1 | 3 | 5 | 8 |
| b) To have something other people have | 1 | 3 | 5 | 8 |
| c) To try and explore something new | 1 | 3 | 5 | 8 |
| d) To make figuring more enjoyable | 1 | 3 | 5 | 8 |
| e) To make figuring easier | 1 | 3 | 5 | 8 |
| f) To better plan and organize your time | 1 | 3 | 5 | 8 |
| g) To cut down time figuring | 1 | 3 | 5 | 8 |
| h) To do calculations you couldn't do before | 1 | 3 | 5 | 8 |
| i) To let other family members do calculations | 1 | 3 | 5 | 8 |

G8. Are there new calculations that you couldn't make before that you are now making?

1. YES

5. NO → GO TO G9



G8a. What are those? _____

G9. Would you say that with the calculator you are spending more time, less time, or the same amount of time making all of your calculations?

1. MORE

3. SAME

5. LESS



GO TO G10

G9a. Why is that? _____

G10. Are there any (other) changes in your daily activities that the calculator has brought about?

1. YES

5. NO → GO TO G11



G10a. What are those? _____

G13. Would you say that the kinds of TV programs that you and your family watch are better, worse, or about the same as they were before you got on cable TV?

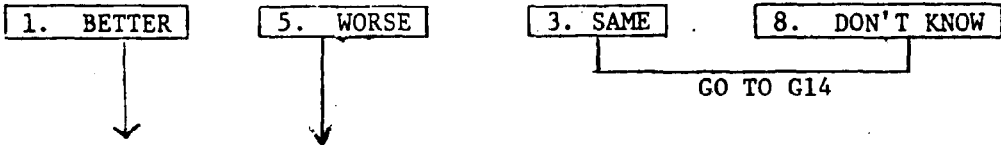

G13a. Why is that? _____

G14. Would you say that with the cable you are spending more time, less time, or the same amount of time watching TV?

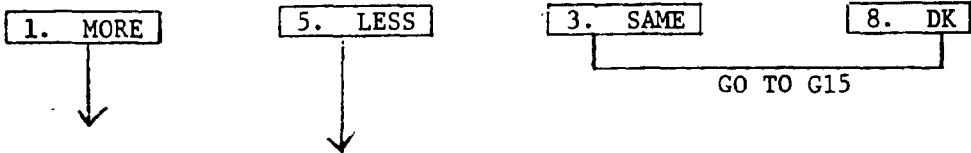

G14a. Why is that? _____

G15. Are there any (other) changes in your daily activities that cable TV has brought about?

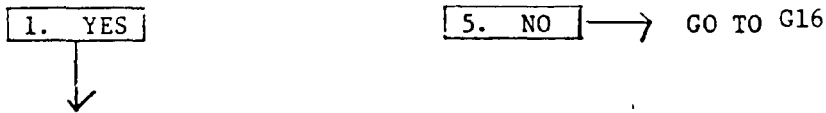

G15a. What are those? _____

G16. In addition to regular programs, does your cable system have:

G17. Do you (or your family) watch this once a month or more?

- a) news and weather channel 5. NO 8. DK 1. YES → 1. YES 5. NO
- b) stock market 5. NO 8. DK 1. YES → 1. YES 5. NO
- c) local sports events 5. NO 8. DK 1. YES → 1. YES 5. NO
- d) city council or school board meetings 5. NO 8. DK 1. YES → 1. YES 5. NO
- e) other local programs 5. NO 8. DK 1. YES → 1. YES 5. NO
- f) anything else of interest to you?

1. YES

5. NO

→ TURN TO P.61, J1



(SPECIFY): _____

SECTION J: INCOME

J1. INTERVIEWER CHECKPOINT -- CHECK ONE

1. R IS HEAD OR WIFE OF HEAD
2. ALL OTHERS: These are all the questions I have. Thank you.
END OF INTERVIEW

J2. (IF NOT CLEAR) Have you done any work for pay in 1976?

1. YES

5. NO → GO TO J5

| | | <u>COLUMN A</u> <u>HOW MUCH</u> <u>LAST MONTH</u> | <u>COLUMN B</u> <u>HOW MUCH</u> <u>LAST YEAR</u> |
|---|---|---|--|
| J3. Now I would like you to think about <u>your own</u> income for last month. How much did you receive from <u>wages and salaries</u> on your main job, including overtime and your own business or profession, before deductions? | WAGES AND SALARY MAIN JOB | \$ _____ | \$ _____ |
| J3a. In addition to this, how much did you receive last month from bonuses and commissions from your <u>main</u> job? | BONUSES AND COMMISSIONS MAIN JOB | \$ _____ | \$ _____ |
| J4. In addition to this, how much did you receive last month from any other jobs you have? | EARNINGS FROM OTHER JOBS | \$ _____ | \$ _____ |

J5. Now what about last year, 1975. Did you do any work for pay in 1975?

1. YES

5. NO → GO TO J6

How much did you receive last year from _____, " REPEAT J3-J4 WITH LAST YEAR AND ENTER AMOUNTS IN COLUMN B)

J6. INTERVIEWER CHECKPOINT -- CHECK ONE

1. R IS MARRIED, LIVING WITH SPOUSE → GO TO J6a, NEXT PAGE
2. R IS ONE PERSON FAMILY UNIT → TURN TO J11, NEXT PAGE
3. ALL OTHERS → GO TO J9, NEXT PAGE

J6a. Is your (husband/wife) doing any work for pay now?

1. YES 5. NO → GO TO J9



| | | <u>COLUMN A</u> | <u>COLUMN B</u> |
|------|---|--|---------------------------|
| | <u>TYPE OF EARNINGS</u> | <u>HOW MUCH LAST MONTH</u> | <u>HOW MUCH LAST YEAR</u> |
| J7. | How much did your (husband/wife) receive last month from wages and salaries on (his/her) main job, including overtime and (his/her) own business or profession before deductions? | SPOUSE'S WAGES AND SALARIES MAIN JOB \$ _____ | \$ _____ |
| J7a. | In addition to this, how much did (he/she) receive last month from <u>bonuses and commissions</u> from (his/her) main job? | SPOUSE'S BONUSES AND COMMISSIONS MAIN JOB \$ _____ | \$ _____ |
| J8. | In addition to this, how much did (he/she) receive last month from any other job (he/she) had? | SPOUSE'S EARNINGS FROM OTHER JOBS \$ _____ | \$ _____ |
| J9. | (ASK IF OTHER FAMILY MEMBERS OVER 14 IN HOUSEHOLD). How much altogether did anyone else in the family living here earn before deductions last month? | ANYONE ELSE'S EARNINGS \$ _____ | \$ _____ |
| J10. | Now what about last year, 1975. Did your (husband/wife) do any work for pay in 1975? | | |

1. YES 5. NO → GO TO J11



How much did (he/she) receive last year from _____," REPEAT J7-J9 WITH LAST YEAR AND ENTER AMOUNTS IN COLUMN B.

J11. Now, thinking again about last month, did you (or anyone in your family living there) receive any other income from

IF "YES" ASK:

J11a. How much did you receive last month?
AND ENTER AMOUNT IN COLUMN A ON NEXT PAGE

CONTINUE WITH LIST ON NEXT PAGE

| | <u>COLUMN A</u> J11a. AMOUNT LAST MONTH | <u>COLUMN B</u> J12a. AMOUNT LAST YEAR, 1975 |
|--|---|--|
| a. DIVIDENDS OR INTEREST | \$ _____ | \$ _____ |
| b. Farming or market gardening after subtracting expenses | \$ _____ | \$ _____ |
| c. Trust funds, royalties, or rental income | \$ _____ | \$ _____ |
| d. Social Security | \$ _____ | \$ _____ |
| e. Pensions | \$ _____ | \$ _____ |
| f. Welfare payments or ADC | \$ _____ | \$ _____ |
| g. Food stamps | | |
| | (ASK ABOUT LAST MONTH ONLY) | |
| <div style="display: flex; align-items: center;"> <div style="border: 1px solid black; padding: 2px; margin-right: 5px;">5. NO</div> <div style="border: 1px solid black; padding: 2px; margin-right: 5px;">1. YES</div> <div style="margin-left: 5px;">→</div> </div> | | |
| g1. How much did you pay for the stamps last month? | \$ _____ | |
| g2. How many dollars worth of food could you buy with those stamps last month? | \$ _____ | |
| h. Unemployment compensation from the state? | \$ _____ | \$ _____ |
| i. Unemployment benefits from a company or union fund? | \$ _____ | \$ _____ |
| j. Veteran's benefits, workman's compensation | \$ _____ | \$ _____ |
| k. Help from relatives | \$ _____ | \$ _____ |
| l. Alimony or child support | \$ _____ | \$ _____ |
| m. Anything else? (SPECIFY) _____ | | |
| _____ | | |
| _____ | | |

J12. Now what about last year, 1975. Did you receive any income in 1975 from:
REPEAT J11a-J11m WITH LAST YEAR

IF "YES" ASK:

J12a. How much did you receive last year?
AND ENTER AMOUNT IN COLUMN B

Thank you very much for your time -- these are all the questions I have.

IF R's SPOUSE IS YET TO BE INTERVIEWED, ENTER DIARY DAY ON SPOUSE COVERSHEET

Wave 3 -- Spouse

Repetition of questions from previous waves:

Section A -- Wave 3, R Section A

Section C (C7-C16) -- Wave 3, Respondent Section C

Time Diary -- Wave 1, Spouse interview

Sections D, E, G and J were omitted.

SECTION H: CONSUMPTION BENEFITS

Now we'd like to know whether you enjoy doing some of the activities we have just talked about. Think about a scale, from 10 to zero. If you enjoy doing an activity a great deal, rank it as 10; if you dislike doing it a great deal, rank it as 0; if you don't care about it one way or the other, rank it in the middle, as 5. For example, if you like it some, you might rank it 6 or 7. Keep in mind that we're interested in whether you like doing something, not whether you think it's important to do.

IF S NEVER DOES THE ACTIVITY, ENTER A DASH "—"

| | | | | | | | | | | | |
|---------|------------|---|---|---|---|------------|---|---|---|---|---|
| Rating: | 10 | 9 | 8 | 7 | 6 | 5 | 4 | 3 | 2 | 1 | 0 |
| | ENJOY A | | | | | DISLIKE A | | | | | |
| | GREAT DEAL | | | | | GREAT DEAL | | | | | |

How much do you enjoy ...

H1. Cleaning the house _____

H2. Cooking _____

H3. Doing repairs
around the house _____

H4. Making things for
the house _____

H5. Gardening _____

H6. Grocery shopping _____

H7. Other kinds of
shopping _____

(IF S WORKS)

H8. Your job _____

DO YOU HAVE CHILDREN UNDER 18
LIVING AT HOME?

1. YES 5. NO → GO TO H13

How much do you enjoy ...

H9. Taking care of
your children _____

H10. Playing games with
your children _____

H11. Talking with your
children _____

H12. Taking your children
places _____

(ASK EVERYBODY)

How much do you enjoy ...

H13. Talking with friends or
neighbors _____

H14. Entertaining in your
home _____

H15. Going to church _____

H16. Working in clubs and social
organizations _____

H17. Watching TV _____

H18. Reading the paper _____

H19. Reading books or magazines. _____

H20. Playing active sports
or games _____

H21. Going out to movies, plays,
sports events _____

H22. Going on trips or outings.. _____

These are all the Questions I have.
Thank you very much.

INTERVIEWER: ENTER DIARY DAY ON RESPONDENT
COVERSHEET IF R HAS NOT BEEN
INTERVIEWED.

Wave 4 -- Respondent

Repetition of questions from previous waves:

Section A -- Same as Wave 3, Respondent, section A

Time Diary -- Same as Wave 1, Respondent

SECTION ⁵¹⁷B

31. Now I would like to read you a list of activities and would like you to tell me how often you do these things, either alone or with someone else.

B1a. How often do you go to a restaurant other than when you may be working -- do you go almost daily, once or twice a week, once or twice a month, a few times a year, or less than a few times a year?

| ALMOST DAILY | 1-2 TIMES WEEK | 1-2 TIMES MONTH | FEW TIMES YEAR | LESS | NEVER |
|-----------------|----------------------|-----------------------|----------------------|------|-------|
| 1 | 2 | 3 | 4 | 5 | 6 |

B1b. ... to the movies?

| | | | | | |
|---|---|---|---|---|---|
| 1 | 2 | 3 | 4 | 5 | 6 |
|---|---|---|---|---|---|

B1c. ... to parties?

| | | | | | |
|---|---|---|---|---|---|
| 1 | 2 | 3 | 4 | 5 | 6 |
|---|---|---|---|---|---|

B2. If you could pick and choose, which of the following activities would you prefer?

B2a. Eating out at a good restaurant or having a good meal in your home?

1. RESTAURANT 5. HOME 8. DON'T KNOW; DEPENDS

B2b. Would you prefer to go out to a concert or listen to music of the same quality at home?

1. CONCERT 5. HOME 8. DON'T KNOW; DEPENDS

B2c. ... to watch a movie at a theater or to watch the same movie on TV?

1. THEATER 5. TV 8. DON'T KNOW; DEPENDS

B3. I would like to get your opinion on some matters concerning family life. I will read you some statements and I would like you to tell me whether you strongly agree, agree, disagree, or strongly disagree. The first one is:

B3a. Most of the important decisions in the life of the family should be made by the man of the house -- do you strongly agree, agree, disagree, or strongly disagree?

| | | | | |
|----------------------|----------|-------------------|-------------|-------------------------|
| 1. STRONGLY AGREE | 2. AGREE | 3. DK, DEPENDS | 4. DISAGREE | 5. STRONGLY DISAGREE |
|----------------------|----------|-------------------|-------------|-------------------------|

B3b. There is some work that is men's and some that is women's, and they shouldn't be doing each others; do you strongly agree, agree, disagree, or strongly disagree?

| | | | | |
|----------------------|----------|-------------------|-------------|-------------------------|
| 1. STRONGLY AGREE | 2. AGREE | 3. DK, DEPENDS | 4. DISAGREE | 5. STRONGLY DISAGREE |
|----------------------|----------|-------------------|-------------|-------------------------|

B3c. A non-working wife should not expect her husband to help around the house after has come home from a hard day's work.

| | | | | |
|----------------------|----------|-------------------|-------------|-------------------------|
| 1. STRONGLY AGREE | 2. AGREE | 3. DK, DEPENDS | 4. DISAGREE | 5. STRONGLY DISAGREE |
|----------------------|----------|-------------------|-------------|-------------------------|

B3d. It is alright for married men to go out alone as often as they want.

| | | | | |
|----------------------|----------|-------------------|-------------|-------------------------|
| 1. STRONGLY AGREE | 2. AGREE | 3. DK, DEPENDS | 4. DISAGREE | 5. STRONGLY DISAGREE |
|----------------------|----------|-------------------|-------------|-------------------------|

B3e. A woman who works full time can establish just as warm and secure a relationship with her children as a mother who does not work.

| | | | | |
|----------------------|----------|-------------------|-------------|-------------------------|
| 1. STRONGLY AGREE | 2. AGREE | 3. DK, DEPENDS | 4. DISAGREE | 5. STRONGLY DISAGREE |
|----------------------|----------|-------------------|-------------|-------------------------|

C1. INTERVIEWER CHECKPOINT -- CHECK ONE

| | |
|--------------------------|--|
| <input type="checkbox"/> | 1. R IS CURRENTLY MARRIED AND LIVING WITH SPOUSE |
| <input type="checkbox"/> | 2. ALL OTHERS → TURN TO P. 41, E1 |

C2. Aside from any relatives who may be living in the household, how often do you see your family -- that is, your parents, or brothers and sisters, or other relatives on your side of the family; would you say almost daily, once or twice a week, once or twice a month; a few times a year, or less than a few times a year?

| | | | | | | |
|--------------------|--------------------------|---------------------------|--------------------------|---------|----------|-------|
| 1. ALMOST DAILY | 2. 1-2 TIMES/ WEEK | 3. 1-2 TIMES/ MONTH | 4. FEW TIMES/ YEAR | 5. LESS | 6. NEVER | 8. DK |
|--------------------|--------------------------|---------------------------|--------------------------|---------|----------|-------|

C3. How often do you see your (husband's/wife's) side of the family, excluding any who may be in the household?

| | | | | | | |
|--------------------|--------------------------|---------------------------|--------------------------|---------|----------|-------|
| 1. ALMOST DAILY | 2. 1-2 TIMES/ WEEK | 3. 1-2 TIMES/ MONTH | 4. FEW TIMES/ YEAR | 5. LESS | 6. NEVER | 8. DK |
|--------------------|--------------------------|---------------------------|--------------------------|---------|----------|-------|

C4. Now, how about people who are not relatives -- how often do you get together with them -- either to go out or to visit?

| | | | | | | |
|--------------------|--------------------------|---------------------------|--------------------------|---------|----------|-------|
| 1. ALMOST DAILY | 2. 1-2 TIMES/ WEEK | 3. 1-2 TIMES/ MONTH | 4. FEW TIMES/ YEAR | 5. LESS | 6. NEVER | 8. DK |
|--------------------|--------------------------|---------------------------|--------------------------|---------|----------|-------|

C5. When you think of people you know really well and feel close to, are most of them friends or are most of them relatives?

| | | | | |
|------------------------|----------------------|--------------------------|---------------------------|-------|
| 1. MOST ARE FRIENDS | 3. ABOUT THE SAME | 5. MOST ARE RELATIVES | 7. NOT CLOSE TO ANYONE | 8. DK |
|------------------------|----------------------|--------------------------|---------------------------|-------|

C6. In most families either the husband or the wife has the most say about some decisions, even though they may talk it over first. I will read some items to you and I would like you to tell me who has more say in your family.

| | HUSBAND | | | WIFE | | DEPENDS; DK |
|--|--------------------------------------|----------------------------|----------------------------|----------------------------|----------------------------|----------------------------|
| | ALMOST ALWAYS | MOSTLY | EQUAL | MOSTLY | ALMOST ALWAYS | |
| C6a. For instance, who usually has the most say about which couples you see most often -- would you say you almost always decide, you mostly decide, your (husband/wife) mostly decides, or your (husband/wife) almost always decides? | <input type="checkbox"/> 1 | <input type="checkbox"/> 2 | <input type="checkbox"/> 3 | <input type="checkbox"/> 4 | <input type="checkbox"/> 5 | <input type="checkbox"/> 8 |
| C6b. ... how about which relatives you see? | <input type="checkbox"/> 1 | <input type="checkbox"/> 2 | <input type="checkbox"/> 3 | <input type="checkbox"/> 4 | <input type="checkbox"/> 5 | <input type="checkbox"/> 8 |
| (PROBE IF NECESSARY TO GET SPECIFIC RESPONSE) | | | | | | |
| (Do you/does your _____) decide <u>almost always</u> or just mostly?) | | | | | | |
| C6c. ... about which TV or radio programs you listen to or watch? | <input type="checkbox"/> 1 | <input type="checkbox"/> 2 | <input type="checkbox"/> 3 | <input type="checkbox"/> 4 | <input type="checkbox"/> 5 | <input type="checkbox"/> 8 |
| C6d. ... about how often you and your (husband/wife) go out for an evening? | <input type="checkbox"/> 1 | <input type="checkbox"/> 2 | <input type="checkbox"/> 3 | <input type="checkbox"/> 4 | <input type="checkbox"/> 5 | <input type="checkbox"/> 8 |
| C6e. ... about how much should be spent on major purchases like furniture and appliances? | <input type="checkbox"/> 1 | <input type="checkbox"/> 2 | <input type="checkbox"/> 3 | <input type="checkbox"/> 4 | <input type="checkbox"/> 5 | <input type="checkbox"/> 8 |
| <input type="checkbox"/> R IS MALE | <input type="checkbox"/> R IS FEMALE | | | | | |
| C6f. ... about whether or not you should go to work or quit work? | <input type="checkbox"/> 1 | <input type="checkbox"/> 2 | <input type="checkbox"/> 3 | <input type="checkbox"/> 4 | <input type="checkbox"/> 5 | <input type="checkbox"/> 8 |
| C6g. ... about whether or not your wife should go to work or quit work? | <input type="checkbox"/> 1 | <input type="checkbox"/> 2 | <input type="checkbox"/> 3 | <input type="checkbox"/> 4 | <input type="checkbox"/> 5 | <input type="checkbox"/> 8 |

C7. INTERVIEWER CHECKPOINT -- CHECK ONE

1. R IS MALE → TURN TO P. 32, C9
2. R IS FEMALE

C8. Many husbands object or feel uncomfortable about their wives doing certain things. I will read you a list of things and would like you to tell me if your husband objects or would object to any of them.

| | <u>YES</u> | <u>NO</u> | <u>DK</u> |
|---|------------|-----------|-----------|
| C8a. If your family did not need the money, would your husband object to your holding a full-time job outside the home? | 1 | 5 | 8 |
| C8b. Would he object to your frequently visiting your <u>own</u> friends in the evening without him? | 1 | 5 | 8 |
| C8c. ... to your making a purchase of \$100 or more with family money without consulting him? | 1 | 5 | 8 |
| C8d. Would he object to your setting up a separate bank account with your own money? | 1 | 5 | 8 |
| C8e. ... to your wearing fairly revealing clothes? | 1 | 5 | 8 |
| C8f. ... if the two of you went to a party and you spent most of the evening with other men? | 1 | 5 | 8 |
| C8g. ... to your going on a separate vacation without him? | 1 | 5 | 8 |
| C8h. Some husbands object to having to do things around the house. If you weren't working, would your husband object to having to fix his own dinner? | 1 | 5 | 8 |
| C8i. ... to having to do the dishes? | 1 | 5 | 8 |
| C8j. ... to having to clean the house? | 1 | 5 | 8 |

TURN TO P. 33, C11

C9. Many husbands object or feel uncomfortable about their wives doing certain things. I will read you a list of things and would like you to tell me if you object or would object to any of them.

| | <u>YES</u> | <u>NO</u> | <u>DK</u> |
|---|------------|-----------|-----------|
| C9a. If the family did not need the money, would you object to your wife holding a full-time job outside the home? | 1 | 5 | 8 |
| C9b. Would you object to her frequently visiting her <u>own</u> friends in the evening without you? | 1 | 5 | 8 |
| C9c. ... to her making a purchase of \$100 or more with family money without consulting you? | 1 | 5 | 8 |
| C9d. Would you object if she set up a separate bank account with her own money? | 1 | 5 | 8 |
| C9e. ... to her wearing fairly revealing clothes? | 1 | 5 | 8 |
| C9f. ... if the two of you went to a party and she spent most of the evening with other men? | 1 | 5 | 8 |
| C9g. ... to her going on a separate vacation without you? | 1 | 5 | 8 |
| C9h. Some husbands object to having to do things around the house. If your wife weren't working, would you object to having to fix your own dinner? | 1 | 5 | 8 |
| C9i. ... to having to do the dishes? | 1 | 5 | 8 |
| C9j. ... to having to clean the house? | 1 | 5 | 8 |

C10. Would you like it better if your wife were working or not working now?

1. WORKING

2. NOT WORKING

8. DK; DEPENDS

ASK EVERYONE

11. Now, some questions about your family -- the one you were born in. Altogether, how many children were born to your mother, including you?

_____ (NUMBER)

INTERVIEWER: INCLUDE ALL NATURAL CHILDREN BORN TO MOTHER, BUT EXCLUDE ADOPTED AND FOSTER CHILDREN.

(IF R'S MOTHER HAD 2 OR MORE CHILDREN)

C11a. Which child were you -- the first, second, or what?

_____ (NUMBER)

- C12. To get an accurate picture of families in America we need to get information about the number of children people have had, how many they want, how many they actually intend to have and so on. Altogether, how many children have you ever had, not counting still births?

_____ (NUMBER)

INTERVIEWER: EXCLUDE FOSTER AND ADOPTED CHILDREN

C13. INTERVIEWER CHECKPOINT -- CHECK ONE

| | |
|--------------------------|---|
| <input type="checkbox"/> | 1. AGE OF <u>WIFE</u> IS 46 OR OLDER (SEE LISTING BOX) → TURN TO P. 35, C18 |
| <input type="checkbox"/> | 2. AGE OF <u>WIFE</u> IS 45 OR LESS (SEE LISTING BOX) |



C14. Some people are just not able to have (more) children. As far as you know, is it physically possible or impossible for you and your (husband/wife) to have any (more) children?

| | | |
|-------------|--------------------|-------|
| 1. POSSIBLE | 3. IMPOSSIBLE | 8. DK |
| ↓ | TURN TO P. 35, C18 | |

C15. (Are you/is your wife) pregnant now?

| | | |
|--------|-------|-------|
| 1. YES | 5. NO | 8. DK |
|--------|-------|-------|

C16. In addition to (your/your wife's) current pregnancy, do you intend to have any more children?

| | | | |
|--------|--------------------|--------------------|-------|
| 1. YES | 3. MAYBE, PROBABLY | 5. NO | 8. DK |
| ↓ | ↓ | TURN TO P. 35, C18 | |

C16a. How many more children do you intend to have?

_____ (NUMBER) 98. DK

TURN TO P. 35, C18

C16b. Well, as things are likely to turn out for you, how many more children will you probably have in addition to your current pregnancy?

_____ (NUMBER) 98. DK

C17. Do you intend to have any (more) children?

| | | | |
|--------|--------------------|--------------------|-------|
| 1. YES | 3. MAYBE, PROBABLY | 5. NO | 8. DK |
| ↓ | ↓ | TURN TO P. 35, C18 | |

C17a. How many more children do you intend to have?

_____ (NUMBER) 98. DK

TURN TO P. 35, C18

C17b. Well, as things are likely to turn out for you, how many more children will you probably have?

_____ (NUMBER) 98. DK

TURN TO P. 35, C18

C18. Many people do not have the same number of children they would have liked. For various reasons some people have fewer than they really want while others have more. If you could live your life over and have everything exactly the way you would like it, how many children would you want?

| | | |
|-----------|---------------|-------------------------|
| 00. NONE | ____ (NUMBER) | 98. DK, UP TO GOD, ETC. |
| ↓ | ↓ | ↓ |
| GO TO C19 | GO TO C18b | |

C18a. A lot of people feel that way, but if you (did/could) choose just what you want, how many would that be?

| | | |
|-----------|---------------|--------------------|
| 00. NONE | ____ (NUMBER) | 98. DK → GO TO C19 |
| ↓ | ↓ | |
| GO TO C19 | | |

C18b. If you couldn't have that number would you want one more or one less? -

| | | |
|-------------|-------------|-------|
| 1. ONE MORE | 2. ONE LESS | 8. DK |
|-------------|-------------|-------|

C19. If your (husband/wife) could live (his/her) life over and have everything exactly the way (he/she) would like it, how many children would (he/she) want?

| | | |
|--------------------|---------------|--------------------|
| 00. NONE | ____ (NUMBER) | 98. DK |
| ↓ | ↓ | ↓ |
| TURN TO P. 36, C21 | | TURN TO P. 36, C21 |

C20. If (he/she) couldn't have that number would (he/she) want one more or one less?

| | | |
|-------------|-------------|-------|
| 1. ONE MORE | 2. ONE LESS | 8. DK |
|-------------|-------------|-------|

C21. When you first got married, how many children did you want to have by the time your family was completed?

_____ (NUMBER)

98. DK

C22. In your family who has had the most influence in deciding how many children you should have -- you or your (husband/wife)?

| | | | |
|----------------------------------|-----------------------------------|-------------------------------------|---|
| <input type="checkbox"/> 1. WIFE | <input type="checkbox"/> 3. EQUAL | <input type="checkbox"/> 5. HUSBAND | 7. OTHER (EXPLAIN): _____ _____ _____ |
|----------------------------------|-----------------------------------|-------------------------------------|---|

GO TO C24a

GO TO C24a

C23. Even though you share this decision, which of you has had the strongest feelings or perhaps a little more influence about the number of children -- you or your (husband/wife)?

| | | | |
|----------------------------------|-----------------------------------|-------------------------------------|--------------------------------|
| <input type="checkbox"/> 1. WIFE | <input type="checkbox"/> 3. EQUAL | <input type="checkbox"/> 5. HUSBAND | <input type="checkbox"/> 8. DK |
|----------------------------------|-----------------------------------|-------------------------------------|--------------------------------|

C24a. We would like to know how difficult it is for a family like yours to meet the cost of raising children. If you were to raise only one child, would it (be/have been) fairly easy to meet the costs, would it (be/have been) somewhat difficult, or would it (be/have been) a heavy financial burden? (CHECK BELOW)

C24b. (IF ONE NOT HEAVY BURDEN) How about two children -- what kind of financial burden would that (be/have been)?

INTERVIEWER: CONTINUE UNTIL R SAYS IT WOULD BE "HEAVY BURDEN"

| | 1. FAIRLY EASY | 2. SOMEWHAT DIFFICULT | 3. HEAVY BURDEN |
|----------------------|----------------------------|----------------------------|----------------------------|
| C24a. One child | <input type="checkbox"/> 1 | <input type="checkbox"/> 2 | <input type="checkbox"/> 3 |
| C24b. Two children | <input type="checkbox"/> 1 | <input type="checkbox"/> 2 | <input type="checkbox"/> 3 |
| C24c. Three children | <input type="checkbox"/> 1 | <input type="checkbox"/> 2 | <input type="checkbox"/> 3 |
| C24d. Four children | <input type="checkbox"/> 1 | <input type="checkbox"/> 2 | <input type="checkbox"/> 3 |
| C24e. Five children | <input type="checkbox"/> 1 | <input type="checkbox"/> 2 | <input type="checkbox"/> 3 |
| C24f. Six children | <input type="checkbox"/> 1 | <input type="checkbox"/> 2 | <input type="checkbox"/> 3 |

C25. Now, some questions about your marriage. How often do you and your (husband/wife) sit down and talk with one another? Would you say very often, often, sometimes, rarely or never?

1. VERY OFTEN 2. OFTEN 3. SOMETIMES 4. RARELY 5. NEVER 8. DK

C26. How often do you disagree with your (husband/wife) about how much money to spend on various things -- very often, often, sometimes, rarely or never?

1. VERY OFTEN 2. OFTEN 3. SOMETIMES 4. RARELY 5. NEVER 8. DK

C27. How well do you think your (husband/wife) understands you -- your feelings, your likes and dislikes, and any problems you may have; do you think that (he/she) understands you very well, fairly well, not very well, or not well at all?

1. VERY WELL 2. FAIRLY WELL 3. NOT VERY WELL 4. NOT WELL AT ALL 8. DK

C28. And how well do you think you understand your (husband/wife) -- very well, fairly well, not very well, or not well at all?

1. VERY WELL 2. FAIRLY WELL 3. NOT VERY WELL 4. NOT WELL AT ALL 8. DK

C29. Generally speaking, would you say that the time you spend together with your (husband/wife) is extremely enjoyable, very enjoyable, enjoyable, or not too enjoyable?

1. EXTREMELY ENJOYABLE 2. VERY ENJOYABLE 3. ENJOYABLE 4. NOT TOO ENJOYABLE 8. DK

- C30. Taking things all together, how would you describe your marriage -- would you say your marriage was very happy, a little happier than average, just about average, or not too happy?

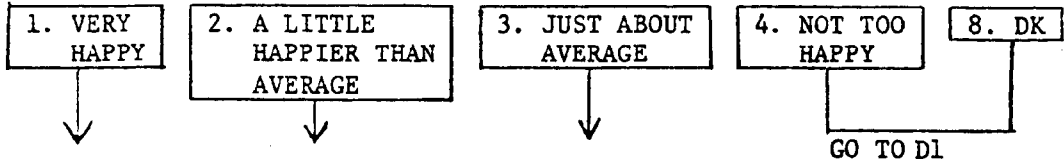

- C31. Even happily married couples sometimes have problems getting along with each other. Would you say that this happens with you often, sometimes, hardly ever or never?

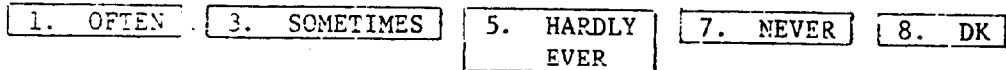

D1. INTERVIEWER CHECKPOINT -- CHECK ONE

1. R IS MALE → TURN TO P. 43, SECTION T
2. R IS FEMALE

NOTE: ANY FEMALE R DOING ANY WORK
FOR PAY IS WORKING (BOX # 1 IN D1a)

D1a. CHECKPOINT -- CHECK ONE

1. R IS CURRENTLY WORKING FOR PAY -- See A1,
2. R IS NOT CURRENTLY WORKING FOR PAY → TURN TO P. 40, D6

✓
(FOR MARRIED WORKING FEMALES)

D2. Is the main reason you are working now because your family needs the money?

1. YES

2. NO

3. DK

GO TO D4

D3. Would you be working now even if you did not need the money?

1. YES

2. NO

3. DK

D4. What about your future plans -- say about five years from now -- do you expect to be working then or not working?

1. WORKING THEN

2. NOT
WORKING

3. DK, DEFENS

D5. Would your husband like it better if you were working or not working now?

1. WORKING

2. NOT WORKING

3. DK

(FOR MARRIED NONWORKING FEMALES)

D6. Do you expect to look for a job sometime in the future?

1. YES

5. NO

8. DK

GO TO D9

D7. Is the main reason you will look for work in the future because you or your family will need the money?

1. YES

5. NO

3. DK

GO TO D9

D8. Would you work in the future even if you did not need the money?

1. YES

5. NO

8. DK

D9. Would your husband like it better if you were working or not working now?

1. WORKING

2. NOT WORKING

8. DK

SECTION E

(FOR R'S NOT MARRIED AND NOT LIVING WITH SPOUSE)

- E1. Aside from any relatives who may be living in the household, how often do you see your family -- that is, your parents, or brothers and sisters, or other relatives -- would you say almost daily, once or twice a week, once or twice a month, a few times a year, or less than a few times a year?

| | | | | | | |
|--------------------|--------------------------|---------------------------|--------------------------|---------|----------|-------|
| 1. ALMOST DAILY | 2. 1-2 TIMES/ WEEK | 3. 1-2 TIMES/ MONTH | 4. FEW TIMES/ YEAR | 5. LESS | 6. NEVER | 8. DK |
|--------------------|--------------------------|---------------------------|--------------------------|---------|----------|-------|

- E2. Now, how about people who are not relatives -- how often do you get together with them -- either to go out or to visit?

| | | | | | | |
|--------------------|--------------------------|---------------------------|--------------------------|---------|----------|-------|
| 1. ALMOST DAILY | 2. 1-2 TIMES/ WEEK | 3. 1-2 TIMES/ MONTH | 4. FEW TIMES/ YEAR | 5. LESS | 6. NEVER | 8. DK |
|--------------------|--------------------------|---------------------------|--------------------------|---------|----------|-------|

- E3. When you think of people you know really well and feel close to, are most of them friends or are most of them relatives?

| | | | | |
|------------------------|----------------------|--------------------------|---------------------------|-------|
| 1. MOST ARE FRIENDS | 2. ABOUT THE SAME | 5. MOST ARE RELATIVES | 7. NOT CLOSE TO ANYONE | 8. DK |
|------------------------|----------------------|--------------------------|---------------------------|-------|

- E4. Now, some questions about your family -- the one you were born in. Altogether, how many children were born to your mother, including you?

_____ (NUMBER)

INTERVIEWER: INCLUDE ALL NATURAL CHILDREN BORN TO MOTHER, BUT EXCLUDE ADOPTED AND FOSTER CHILDREN

- E5. (IF R'S MOTHER HAD 2 OR MORE CHILDREN)

Which child were you -- the first, second, or what?

_____ (NUMBER)

E6. Have you ever been married?

1. YES



5. NO → GO TO E8

E7. To get an accurate picture of families in America we need to get information about the number of children people have had, how many they want, and so on. Altogether, how many children have you ever had, not counting still births?

_____ (NUMBER)

INTERVIEWER: EXCLUDE FOSTER
AND ADOPTED CHILDREN

E8. Do you think you will (marry/remarry)?

1. YES

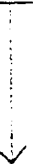

5. NO

8. DK

TURN TO P. 43, SECTION T

E9. ASK BOTH MALES AND FEMALES AGE 50 OR UNDER -- SEE LISTING BOX

Would you want to have children in this marriage?

1. YES

5. NO

8. DK

0. UNABLE TO
HAVE CHILDREN

T3. Thinking now about (DIARY DAY) did you read any magazines, books, reports or pamphlets? (INCLUDE WORK MATERIALS AND SCHOOL TEXTS; EXCLUDE ALL NEWSPAPERS AND NEWSPAPER SUPPLEMENTS)

1. YES
↓

5. NO → TURN TO P.53, SECTION F

T3a. What was that you read? (RECORD THE TITLE OF EACH MAGAZINE OR BOOK)

| (CHECK ONE) | <u>TITLE</u> | T3b. Time Spent |
|------------------------|--------------|----------------------|
| 1. MAGAZINE 2. BOOK | _____ | 7. OTHER _____ MINS. |
| 1. MAGAZINE 2. BOOK | _____ | 7. OTHER _____ MINS. |
| 1. MAGAZINE 2. BOOK | _____ | 7. OTHER _____ MINS. |
| 1. MAGAZINE 2. BOOK | _____ | 7. OTHER _____ MINS. |
| 1. MAGAZINE 2. BOOK | _____ | 7. OTHER _____ MINS. |

T3b. (FOR EACH ONE ASK) About how much time did you spend?

SECTION F

Now I have some questions about how you generally feel about your time.

- F1. Would you say you always feel rushed even to do the things you have to do, only sometimes feel rushed, or almost never feel rushed?

1. ALWAYS RUSHED
OR ALMOST ALWAYS

3. SOMETIMES RUSHED

5. NEVER RUSHED

- F2. How often would you say you have time on your hands that you don't know what to do with -- quite often, only now and then, or almost never?

1. QUITE OFTEN

3. NOW AND THEN

5. ALMOST NEVER

- F3. How often do you find yourself doing more than one thing at a time, such as talking on the phone while cooking, reading while watching TV, and so on -- most of the time, some of the time, or hardly ever?

1. MOST OF THE TIME

2. SOME OF THE TIME

3. HARDLY EVER

8. DK

- F4. When you have to "stand in line," because of a slow cashier at a restaurant or a store, how annoyed do you feel about it -- very annoyed, a little annoyed, or do you not mind it?

1. VERY
ANNOYED

2. A LITTLE
ANNOYED

3. DEPENDS

4. DON'T
MIND

8. DK

- F5. When you listen to someone talking, and this person takes too long to come to the point, do you frequently feel like hurrying him or her along?

1. YES

3. SOMETIMES, DEPENDS

5. NO

8. DK

- F6. Speaking generally, in your conversations with other people, are you more likely to give your opinion and advice or to ask other people for their opinion and advice?

1. GIVE
OPINIONS

3. BOTH;
DEPENDS

5. ASK FOR
OPINIONS

8. DK

I would like to ask a few questions of a different kind. I will read a statement and then you tell me whether you strongly agree, agree, or disagree, or strongly disagree with the statement as it applies to you.

| | <u>STRONGLY</u> <u>AGREE</u> | <u>AGREE</u> | <u>DEPENDS</u> <u>D.K.</u> | <u>DISAGREE</u> | <u>STRONGLY</u> <u>DISAGREE</u> |
|--|---------------------------------|----------------------------|-------------------------------|----------------------------|------------------------------------|
| F7. In general, you approach the things you do more seriously than most people you know -- do you strongly agree, agree, disagree, or strongly disagree? | <input type="checkbox"/> 1 | <input type="checkbox"/> 2 | <input type="checkbox"/> 3 | <input type="checkbox"/> 4 | <input type="checkbox"/> 5 |
| F8. You thrive on challenging situations. The more challenges you have, the better. | <input type="checkbox"/> 1 | <input type="checkbox"/> 2 | <input type="checkbox"/> 3 | <input type="checkbox"/> 4 | <input type="checkbox"/> 5 |
| F9. Sometimes you feel that you shouldn't be working so hard, but something drives you on. | <input type="checkbox"/> 1 | <input type="checkbox"/> 2 | <input type="checkbox"/> 3 | <input type="checkbox"/> 4 | <input type="checkbox"/> 5 |

SECTION G: LEISURE

G1. Now I have some questions about your spare time. What are the kinds of things that take up most of your spare time?

- (1) _____
 (2) _____
 (3) _____

G1a. Anything else? _____

G2. What are your two or three favorite free-time activities -- that is, outside of time spent doing work or housework.

FAVORITE ACTIVITIES

- (1) _____

 (2) _____

 (3) _____

INTERVIEWER NOTE

IF R THINKS OF ANOTHER FAVORITE ACTIVITY AS YOU GO THROUGH THE FOLLOWING QUESTIONS (G3-G5) RECORD IT HERE:

G3. Thinking about your favorite free-time activities ... how much do they involve working with your hands? -- very much, some, or not very much? (INCLUDE GARDEN TOOLS, CARPENTRY TOOLS, KITCHEN WARE; EXCLUDE TV, RADIO, TELEPHONE, SPORTS EQUIPMENT)

1. VERY MUCH

3. SOME

5. NOT VERY MUCH

8. DK

64. How much do they (your favorite free-time activities) involve being with and talking to people -- very much, some, or not very much?

1. VERY MUCH 3. SOME 5. NOT VERY MUCH 8. DK

65. How much do they (your favorite free-time activities) involve thinking, figuring things out, or collecting information -- (very much, some or not very much)?

1. VERY MUCH 3. SOME 5. NOT VERY MUCH 8. DK

I'd like you to think about all the things you do in your free time -- that is, when you're not doing work or housework.

66. Some people use their free time mostly to relax and rest, while others use it to get things done. How do you see your free time?

1. REST AND RELAX 2. GET THINGS DONE 3. BOTH EQUALLY; DEPENDS 8. DK

7. OTHER (SPECIFY): _____

67. How satisfied are you with the things you do in your free time? Would you say you are completely satisfied, very satisfied, or just somewhat satisfied?

1. COMPLETELY SATISFIED 3. VERY SATISFIED 5. JUST SOMEWHAT SATISFIED 8. DK

68. How much of your free time do you think is "wasted" -- some of it, a little of it, or hardly any of it?

1. SOME OF IT 3. A LITTLE OF IT 5. HARDLY ANY OF IT 7. NONE 8. DK

G9. INTERVIEWER CHECKPOINT -- CHECK ONE

1. R WORKS (SEE A1, P. 1) —————→ GO TO G10, BELOW
2. R DOESN'T WORK —————→ GO TO G11, BELOW

G10. Would you say you enjoy yourself more in your work activities, more in your free-time activities, or both about equally?

1. WORK

5. FREE TIME

3. BOTH

8. DK

7. OTHER: _____

G11. Suppose you had two hours extra each day to do anything you wanted to do, including work activities as well as free-time activities. What activities would you spend this time on?

G12. And suppose you had an extra month's income to spend on anything you wanted to, how would you use this money?

Now some questions about some things you may use in your free time ...

G13. Do you have a camera?

1. YES



5. NO → GO TO G14

G13a. Roughly how much would all your photographic equipment be worth if you tried to sell it?

\$ _____

9998. DK

G13b. About how many days have you used your camera this year, in 1976?

_____ DAYS



230. ALMOST
EVERY
DAY

035. ABOUT
ONCE
A WEEK

000. NONE → GO TO G14

G13c. How much have you spent on buying, processing and printing film in 1976?

\$ _____

9998. DK

G14. Do you own a Citizen's Band radio? (DO NOT INCLUDE TRUCK DRIVERS OR OTHER PEOPLE WHO HAVE CB RADIOS SUPPLIED BY THEIR EMPLOYERS)

1. YES



5. NO → TURN TO P.61, SECTION H

G14a. How many CB radios do you own? _____ (NUMBER)

G14b. When did you buy your (first) CB radio? _____, _____
MONTH YEAR

G14c. What were the main reasons you bought (it/them)? _____

G14d. Any other reasons? _____

G15. Can you broadcast from (this radio/these radios)?

1. YES

5. NO

G16. Do you have a CB radio located ...

G16a. ... in your car (or truck)?

1. YES

5. NO

G16b. ... in your home?

1. YES

5. NO

G16c. ... anywhere else?

1. YES

5. NO

→ GO TO C17

G16d. Where is that? _____

G17. Who uses the CB radio most in your family?

1. R

3. SELF SPOUSE EQUALLY

2. SPOUSE

7. OTHER

TURN TO P. 60, G21

G18. How often do you personally use your CB radio to:

| | | | | |
|---------------------------|------------------------|---------------------------------|---------------|-------|
| SEVERAL TIMES A DAY | ALMOST EVERY DAY | ABOUT ONCE/ TWICE WEEK | LESS OFTEN | NEVER |
|---------------------------|------------------------|---------------------------------|---------------|-------|

G18a. ... locate "smokies" (patrol cars) -- several times a day, almost every day, about once or twice a week, or less often than that?

1 2 3 4 5

G18b. ... to find out about road conditions?

1 2 3 4 5

(IF R CAN BROADCAST -- SEE G15)

G18c. ... to handle emergencies?

1 2 3 4 5

(IF MORE THAN ONE RECEIVER)

G18d. ... to communicate with your family?

1 2 3 4 5

G19. On the average, about how many hours a week do you use your CB equipment?
 _____ HOURS PER WEEK

G20. I will read a list of reasons why people decide to buy a CB radio. Please tell me how important each reason was in your decision.

RECEIVED AS GIFT → GO TO G21

| | <u>VERY</u> <u>IMPORTANT</u> | <u>SOMEWHAT</u> <u>IMPORTANT</u> | <u>NOT VERY</u> <u>IMPORTANT</u> | <u>DK</u> |
|---|---------------------------------|-------------------------------------|-------------------------------------|----------------------------|
| G20a. First, how important was it for you to get information you couldn't get before -- was it very important, somewhat important, or not very important? | <input type="checkbox"/> 1 | <input type="checkbox"/> 3 | <input type="checkbox"/> 5 | <input type="checkbox"/> 8 |
| G20b. ... to try and explore something new. | <input type="checkbox"/> 1 | <input type="checkbox"/> 3 | <input type="checkbox"/> 5 | <input type="checkbox"/> 8 |
| G20c. ... to make driving or other activities more enjoyable and interesting. | <input type="checkbox"/> 1 | <input type="checkbox"/> 3 | <input type="checkbox"/> 5 | <input type="checkbox"/> 8 |

(IF R CAN BROADCAST -- SEE G15)

| | | | | |
|--|----------------------------|----------------------------|----------------------------|----------------------------|
| G20d. ... to talk with people you couldn't talk to before. | <input type="checkbox"/> 1 | <input type="checkbox"/> 3 | <input type="checkbox"/> 5 | <input type="checkbox"/> 8 |
| G20e. ... to spend time better. | <input type="checkbox"/> 1 | <input type="checkbox"/> 3 | <input type="checkbox"/> 5 | <input type="checkbox"/> 8 |
| G20f. ... to help you in your business. | <input type="checkbox"/> 1 | <input type="checkbox"/> 3 | <input type="checkbox"/> 5 | <input type="checkbox"/> 8 |

GO TO G21

G20g. How does it help you in your business? _____

G21. Has having a CB radio brought any changes in your daily activities?

1. YES

5. NO → TURN TO P. 61, SECTION H

G21a. What are these changes? _____

SECTION H: SATISFACTION WITH HOUSEHOLD OUTPUT

Now we have some questions about how you feel about some of the things in your household. Think of a scale from ten to zero where 10 means you are completely satisfied with things as they are and zero means you are completely dissatisfied with them, you may answer any number in between. Did I make that clear?

YES
↓

NO →

Seven or eight would mean you are quite satisfied, two or three that you are pretty dissatisfied, and five means you are in between.

↓

Thinking of this scale, and of your own feelings, how satisfied are you with ...

10-POINT
SCALE

- H1. How clean your house usually is? _____
- H2. How good the main meal of the day usually is? _____
- H3. How clean the laundry is? _____
- H4. The amount of clean clothes available? _____
- H5. The amount of food you like available in the house? _____

(IF CHILDREN UNDER 18 IN THE HOUSEHOLD)

- H6. The amount of time you spend with your children? _____
- H7. The amount of time the whole family spends together? _____
- H8. How well your children are doing in life? _____

- H9. Speaking in general, how would you rate your satisfaction with the amount of free time you have to do the things you want to do? _____
- H10. The amount of money you have to do the things you want to do? _____
- H11. Your health and energy -- to do the things you want to do? _____

Now I would like you to think about a person who is very picky about things. Using the same ten to zero scale, how satisfied would they be about:

- H12. How clean your house usually is? _____
- H13. How clean your laundry is? _____
- H14. How good the main meal of the day usually is? _____

SECTION J: MISCELLANEOUS

INTERVIEWER CHECKPOINT -- CHECK ONE

1. R IS CURRENTLY WORKING FOR PAY -- (SEE A1, P. 1)
2. R IS NOT CURRENTLY WORKING FOR PAY → GO TO J3 BELOW

J1. Now I have a couple of questions about your work. Does your employer make a profit-sharing program available to you?

1. YES 5. NO 8. DK 7. OTHER; R SELF-EMPLOYED

GO TO J2

J1a. Do you participate in this program?

1. YES 5. NO

J2. How many employee retirement or pension plans are you covered by on your present job, including Social Security?

0. NONE 1. ONE 2. TWO 3. THREE 4. FOUR OR MORE 8. DK

J3. Do you own the house or apartment you live in? (INCLUDE PEOPLE BUYING)

1. YES, CURRENTLY
IS BUYING

1. PARENTS
OWN

5. NO → GO TO J4

J3a. We would like to know about how old your house is. Was it built in the 1970's, the 1960's, the 1950's, the 1940's or before 1940?

1. 1970's 2. 1960's 3. 1950's 4. 1940's 5. BEFORE 1940 8. DK

J4. Are you inside the city limits of a city of 50,000 or more people?

1. YES

5. NO

8. DK

GO TO J5

J4a. How many miles are you from the downtown shopping area (central business district) of that city (town)?

00. NO CENTRAL
BUSINESS
DISTRICT

_____ MILES

98. DK

GO TO J6

J5. What is the nearest city with 50,000 or more people? _____

J5a. How far are you from the downtown shopping area (central business district) of that city?

00. NO CENTRAL
BUSINESS
DISTRICT

_____ MILES

98. DK

J6. Were you born in this country?

1. YES

5. NO

J6a. Where were you born? _____

J6b. When did you arrive here (in this country)?

TURN TO P. 64, J10

J7. How about your parents -- was either one born outside the U. S.?

5. NO

1. YES

J7a. Where were they born? _____

J7b. About when did they arrive here (in this country)?

ASK R TO ESTIMATE IF NECESSARY

TURN TO P. 64, J10

TURN TO P. 64,
J8

J8. And your grandparents -- were any of them born outside the U.S.?

[5. NO]

[1. YES]



J8a. Where were they born?

J8b. And when did they arrive here (in this country)?

ASK R TO ESTIMATE
IF NECESSARY

GO TO J10

J9. Just about everyone's family started out somewhere else. What would you say was your national origin or descent?

GO TO J11

-J10. Sometimes people are born in countries that don't correspond to their family origin. What would you say was your national origin or descent?

J11. Do you speak and understand any language other than English?

1. YES (SPECIFY): _____

[5. NO]

J12. Now here is something different ... What country do you think is the farthest place in the world from the U.S.? (RECORD EXACT ANSWER)

J13. Omitted on Respondent Form

J14. What is the highest grade of school or year of college your father completed?

_____ (GRADE OF SCHOOL) OR _____ (YEAR OF COLLEGE)

98. DK

J15. Omitted on Respondent Form

SECTION L: INCOME

L1. INTERVIEWER CHECKPOINT -- CHECK ONE

1. R IS HEAD OR WIFE OF HEAD

2. ALL OTHERS: These are all the questions I have. Thank you.
MARK TIME, P. 68, AND END INTERVIEW

L2. (IF NOT CLEAR) Have you done any work for pay in 1976?

1. YES

5. NO → GO TO L6

| | TYPE OF EARNINGS | COLUMN A HOW MUCH LAST MONTH | COLUMN B HOW MUCH IN 1976 |
|---|---|------------------------------------|---------------------------------|
| L3. Now I would like you to think about <u>your own</u> income for last month. How much did you receive from <u>wages and salaries</u> on your main job, including overtime and your own business or profession, before deductions? | WAGES AND SALARY MAIN JOB | \$ _____ | _____ |
| L3a. In addition to this, how much did you receive last month from bonuses and commissions from your <u>main</u> job? | BONUSES AND COMMISSIONS MAIN JOB | \$ _____ | _____ |
| L4. In addition to this, how much did you receive last month from any other jobs you have? | EARNINGS FROM OTHER JOBS | \$ _____ | _____ |
| L5. Now what about the <u>entire year</u> of 1976. How much do you expect to receive <u>this year</u> from _____, (REPEAT L3-L4 WITH <u>THIS YEAR</u> AND ENTER AMOUNTS IN COLUMN B). | | | |

L6. INTERVIEWER CHECKPOINT -- CHECK ONE

1. R IS MARRIED, LIVING WITH SPOUSE → TURN TO P. 67, L6a
2. R IS ONE PERSON FAMILY UNIT → TURN TO P. 67, L11
3. ALL OTHERS → TURN TO P. 67, L9

L6a. Is your (husband/wife) doing any work for pay now?

1. YES 5. NO → GO TO L9

| | TYPE OF EARNINGS | <u>COLUMN A</u> HOW MUCH LAST MONTH | <u>COLUMN B</u> HOW MUCH IN 1976 |
|---|---|---|--|
| L7. How much did your (husband/wife) receive last month from wages and salaries on (his/her) main job, including overtime and (his/her) own business or profession before deductions? | SPOUSE'S WAGES AND SALARIES MAIN JOB | \$ _____ | _____ |
| L7a. In addition to this, how much did (he/she) receive last month from <u>bonuses and commissions</u> from (his/her) main job? | SPOUSE'S BONUSES AND COMMISSIONS MAIN JOB | \$ _____ | _____ |
| L8. In addition to this, how much did (he/she) receive last month from any other job (he/she) had? | SPOUSE'S EARNINGS FROM OTHER JOBS | \$ _____ | _____ |
| L9. (ASK IF OTHER FAMILY MEMBERS OVER 14 IN HOUSEHOLD). How much altogether did anyone else in the family living here earn before deductions last month? | ANYONE ELSE'S EARNINGS | \$ _____ | _____ |
| L10. Now what about the entire year of 1976, how much does (he/she/they) expect to receive <u>this year</u> from _____, (REPEAT L7-L9 WITH <u>THIS YEAR</u> AND ENTER AMOUNTS IN COLUMN B). | | | |
| L11. Now, thinking about <u>last month</u> , did you (or anyone in your family living there) receive any other income from "DIVIDENDS OR INTEREST?" | | | |

IF "YES" ASK:

L11a. How much did you receive last month?
AND ENTER AMOUNT IN COLUMN A ON NEXT PAGE

CONTINUE WITH LIST ON NEXT PAGE

| | COLUMN A L11a. AMOUNT LAST MONTH | COLUMN B L12a. AMOUNT THIS YEAR |
|---|---|---------------------------------------|
| a. DIVIDENDS OR INTEREST | \$ _____ | _____ |
| b. Farming or market gardening after subtracting expenses | \$ _____ | _____ |
| c. Trust funds, royalties, or rental income | \$ _____ | _____ |
| d. Social Security | \$ _____ | _____ |
| e. Pensions | \$ _____ | _____ |
| f. Welfare payments or ADC | \$ _____ | _____ |
| g. Food stamps | | |
| | (ASK ABOUT LAST MONTH ONLY) | |
| | <div style="border: 1px solid black; display: inline-block; padding: 2px;"> 5. NO 1. YES → </div> | |
| | g1. How much did you pay for the stamps last month? | |
| | \$ _____ | |
| | g2. How many dollars worth of food could you buy with those stamps last month? | |
| | \$ _____ | |
| h. Unemployment compensation from the state? | \$ _____ | _____ |
| i. Unemployment benefits from a company or union fund? | \$ _____ | _____ |
| j. Veteran's benefits, workman's compensation | \$ _____ | _____ |
| k. Help from relatives | \$ _____ | _____ |
| l. Alimony or child support | \$ _____ | _____ |
| m. Anything else? (SPECIFY) _____ | | |
| _____ | | |
| _____ | | |

L12. Now what about the entire year of 1976. Do you expect to receive any income in 1976 from: (REPEAT L11a-L11m WITH THIS YEAR)

IF "YES" ASK:

J12a. How much will you receive this year?
AND ENTER AMOUNT IN COLUMN B

TIME NOW: _____

Thank you very much for your time -- these are all the questions I have. We will be sending you a report about some of the interesting results of this study.
THANK R LAVISHLY!

113. INTERVIEWER RATING: How much time did R take to answer questions?

| | | | | |
|----|-----------------------------|-------|-------|-----------------------|
| A. | HURRIED | | | UNHURRIED |
| B. | VERY FAST SPEAKING | | | VERY SLOW SPEAKING |
| C. | ANSWERS ARE VERY CAREFUL | | | VERY CARELESS |

THUMBNAIL SKETCH:

Wave 4 -- Spouse

Repetition of questions from previous waves:

Section A -- Same as Wave 3, Respondent Section A

Sections B, C, D, J6-J12, J14 -- Same as Wave 4, Respondent Sections A-J

Time Diary -- Same as Wave 1 Spouse

J13. How often do you and your (husband/wife) use installment plans or credit in purchasing items such as furniture, TV, stereo, appliances and so on -- would you say most of the time, frequently, sometimes, occasionally, or never?

| | | | | |
|---------------------|---------------|--------------|-----------------|----------|
| 1. MOST OF THE TIME | 2. FREQUENTLY | 3. SOMETIMES | 4. OCCASIONALLY | 5. NEVER |
|---------------------|---------------|--------------|-----------------|----------|

J15. Is your religious preference Protestant, Catholic, Jewish or what?

| | | | |
|-----------------|---------------|-------------|--|
| 100. PROTESTANT | 200. CATHOLIC | 300. JEWISH | OTHER (SPECIFY): _____ _____ _____ |
|-----------------|---------------|-------------|--|

↓

J15a. What denomination is that? _____

Thank you very much for your time -- we will be sending you a report about some of the interesting results of this study. THANK S LAVISHLY!

TIME NOW: _____